

HARRY EAST 8S-20-11C WELL LOCATION CERTIFICATE

NW COR. SEC. 8
2 1/2" ALUM. CAP
PLS 37920, 2013

S89°20'43"E 2654.09'

S89°20'43"E 2675.38'

NE COR. SEC. 8
3 1/4" ALUM. CAP
PLS 38304, 2017

N 1/4 COR. SEC. 8
2 1/2" ALUM. CAP
PLS 38304, 2017

LP: 300' FNL
703' FEL

N18°44'03"W
629.40'

HARRY EAST
8S-20-11C

NOTES:

BH LOCATION PROVIDED BY CLIENT.
LAND SURFACE USE-RANGELAND
SEE LOCATION DRAWING FOR ADDITIONAL
IMPROVEMENTS WITHIN 500'

PDOP=1.4

GPS OPERATOR: AARON RIVERA

8

SURFACE LOCATION:

GROUND ELEVATION=5260'
NAD83
LATITUDE:40.941005° N
LONGITUDE:104.221576° W

LANDING POINT LOCATION:

NAD83
LATITUDE:40.942640° N
LONGITUDE:104.222308° W

BOTTOM HOLE LOCATION:

NAD83
LATITUDE:40.915059° N
LONGITUDE:104.222978° W

W 1/4 COR. SEC. 8
UNMARKED STONE

N00°38'49"E 2647.22'

SW COR. SEC. 8
2 1/2" ALUM. CAP
PLS 26964, 2008

S 1/4 COR. SEC. 8
2 1/2" ALUM. CAP
PLS 38304, 2017

N87°42'40"W 2609.97'
BASIS OF BEARINGS (SEE NOTE 2)

N87°42'40"W 2609.97'

BHL: 300' FSL } SEC. 17
734' FEL

E 1/4 COR. SEC. 8
2 1/2" ALUM. CAP
PLS 38304, 2017

S01°43'20"W 2731.72'

SE COR. SEC. 8
3 1/4" ALUM. CAP
PLS 38304, 2017

LEGEND

- ⊕ = EXISTING MONUMENT
- = CALCULATED POSITION
- = PROPOSED WELL
- ◆ = EXISTING WELL
- ⬇ = BOTTOM HOLE
- ▲ = LANDING POINT
- LP = LANDING POINT
- BHL = BOTTOM HOLE LOCATION

NOTES:

- THIS FIELD SURVEY CONFORMS TO THE MINIMUM STANDARDS SET BY THE C.O.G.C.C., RULE NO. 215
- BEARINGS ARE BASED ON THE ASSUMPTION THAT THE SOUTH LINE OF THE SOUTHWEST QUARTER OF SECTION 8, BEARS N87°42'40"W BETWEEN THE MONUMENTS SHOWN HEREON
- ALL DISTANCES AND BEARINGS SHOWN HEREON ARE GROUND VALUES AS GPS MEASURED IN THE FIELD, WITH TIES TO WELLS MEASURED PERPENDICULAR TO SECTION LINES. THIS LOW DISTORTION PROJECTION (LDP) IS BASED ON THE NORTH AMERICAN DATUM OF 1983, U.S. SURVEY FOOT WITH A LATITUDE ORIGIN OF 40 914722"N, A CENTRAL MERIDIAN LONGITUDE OF 104.201300"W, AND A SCALE FACTOR ON THE CENTRAL MERIDIAN OF 1.000246 (EXACT). THE LDP BASIS OF BEARINGS IS GEODETIC NORTH.
- FIELD VERIFICATION OF MONUMENTS COMPLETED WITHIN 1 YEAR OF SIGNATURE DATE

NOTICE: ACCORDING TO COLORADO LAW YOU MUST COMMENCE ANY LEGAL ACTION BASED UPON ANY DEFECT IN THIS SURVEY WITHIN THREE YEARS AFTER YOU FIRST DISCOVER SUCH DEFECT. IN NO EVENT MAY ANY ACTION BASED UPON ANY DEFECT IN THIS SURVEY BE COMMENCED MORE THAN TEN YEARS FROM THIS SAID DATE OF THIS CERTIFICATION SHOWN HEREON.

WELL HARRY EAST 8S-20-11C TO BE LOCATED 894' FNL & 483' FEL

I, MICHAEL L. POOL, A LICENSED PROFESSIONAL LAND SURVEYOR IN THE STATE OF COLORADO DO HEREBY CERTIFY TO 8 NORTH LLC, THAT THE SURVEY AND WELL LOCATION CERTIFICATE SHOWN HEREON WERE DONE BY ME OR UNDER MY DIRECT SUPERVISION AND THAT THE DRAWING SHOWN HEREON ACCURATELY DEPICTS THE PROPOSED LOCATION OF THE WELL. THIS CERTIFICATE DOES NOT REPRESENT A LAND SURVEY PLAT OR IMPROVEMENT SURVEY PLAT AS DEFINED BY C.R.S. 38-51-102 AND CANNOT BE RELIED UPON TO DETERMINE OWNERSHIP.

MICHAEL L. POOL, PLS 38304
COLORADO LICENSED PROFESSIONAL LAND SURVEYOR
FOR AND ON BEHALF OF P.F.S., LLC



SHEET 1 OF 2



FIELD DATE

07-27-17

DRAWING DATE

07-28-17

BY:

CSG

CHECKED

MJW

WELL NAME

HARRY EAST 8S-20-11C

SURFACE LOCATION:

NE 1/4 NE 1/4 SEC. 8 T11N, R61W, 6TH P.M.
WELD COUNTY, COLORADO

PREPARED FOR

8NORTH

HARRY EAST 8S-20-11C WELL LOCATION CERTIFICATE

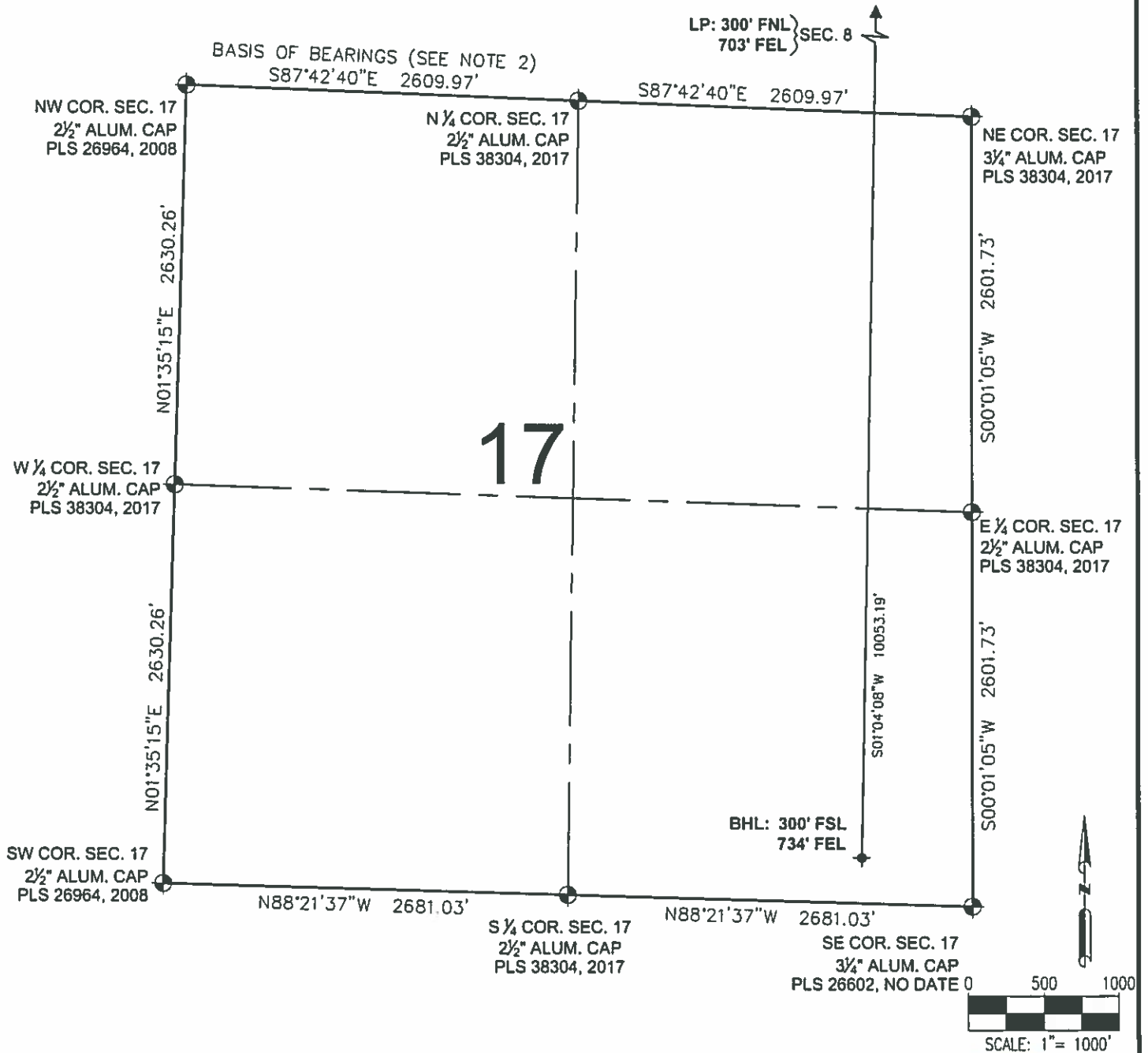

LEGEND

- = EXISTING MONUMENT ⬮ = BOTTOM HOLE
- = CALCULATED POSITION ▲ = LANDING POINT
- = PROPOSED WELL LP = LANDING POINT
- ◆ = EXISTING WELL BHL = BOTTOM HOLE LOCATION

MICHAEL L. POOL, PLS 38304
COLORADO LICENSED PROFESSIONAL LAND SURVEYOR
FOR AND ON BEHALF OF P.F.S., LLC



SHEET 2 OF 2



FIELD DATE

07-27-17

DRAWING DATE

07-28-17

BY

CSG

CHECKED

MJW

WELL NAME

HARRY EAST 8S-20-11C

SURFACE LOCATION

NE 1/4 NE 1/4 SEC. 8 T11N, R61W, 6TH P.M.

WELD COUNTY, COLORADO

PREPARED FOR

8NORTH