



<<< Fold Here >>>

Comments



Recorded With 2800 PSI Surface Induced Pressure

Database File	anadarko_fl greens federal 35n-8hz
Dataset Pathname	main.1
Presentation Format	ros_radri
Dataset Creation	Mon Sep 18 09:11:40 2017
Charted by	Depth in Feet scaled 1:240

Gamma Ray	3' Amplitude	5' Variable Density Log	Sector Map	Average Amplitude
0 (GAPI) 120	0 (mV) 100	200 1200		0 100
Casing Collar Locator	3' Amplitude x 5			Minimum Amplitude
Temperature	0 (mV) 20			0 100
0 (degF) 20	3' Travel Time			Maximum Amplitude
Line Speed	650 (usec) 150			0 100
-150 (ft/min) 150				
Line Tension				
0 (lb) 2000				

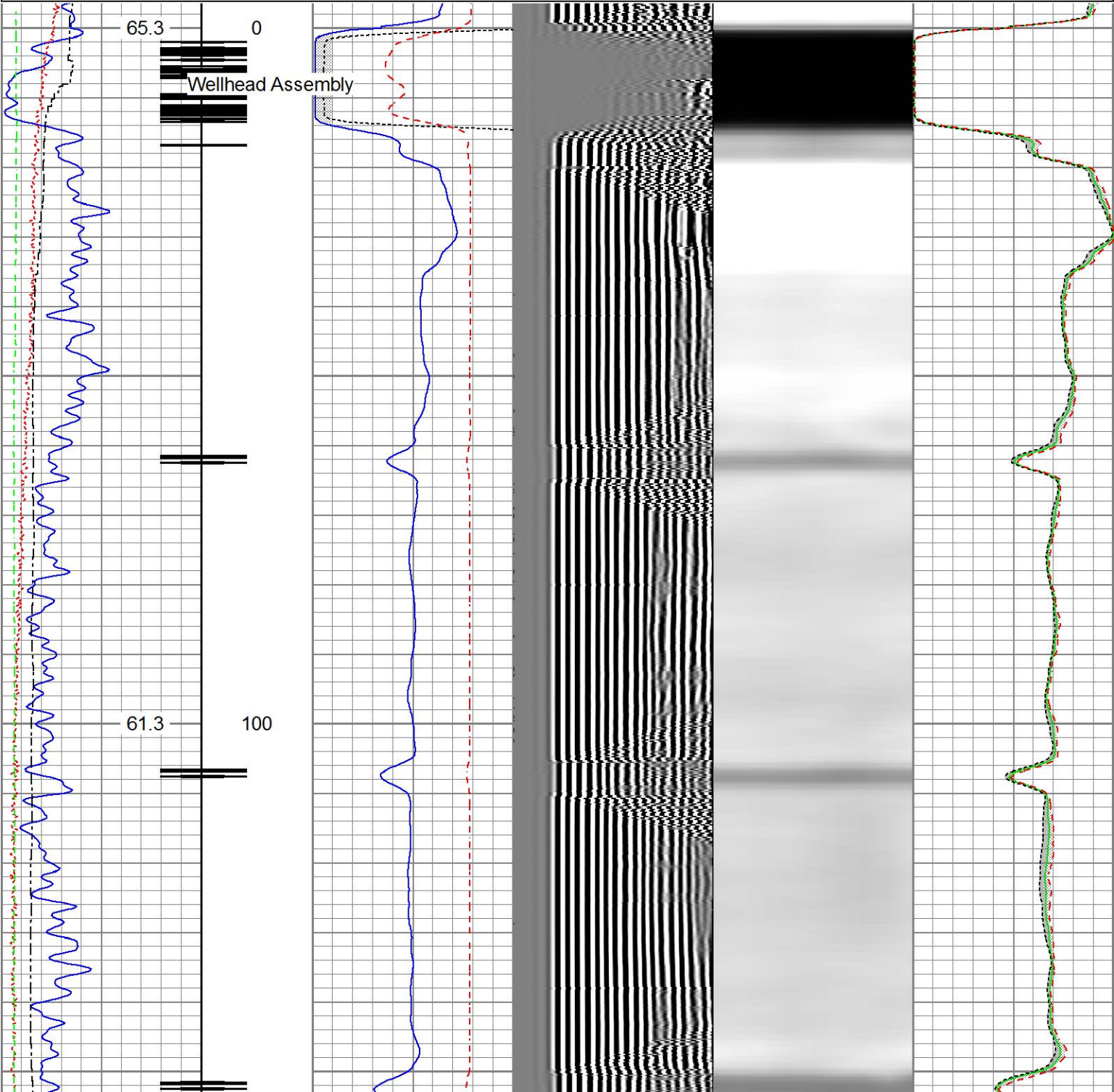



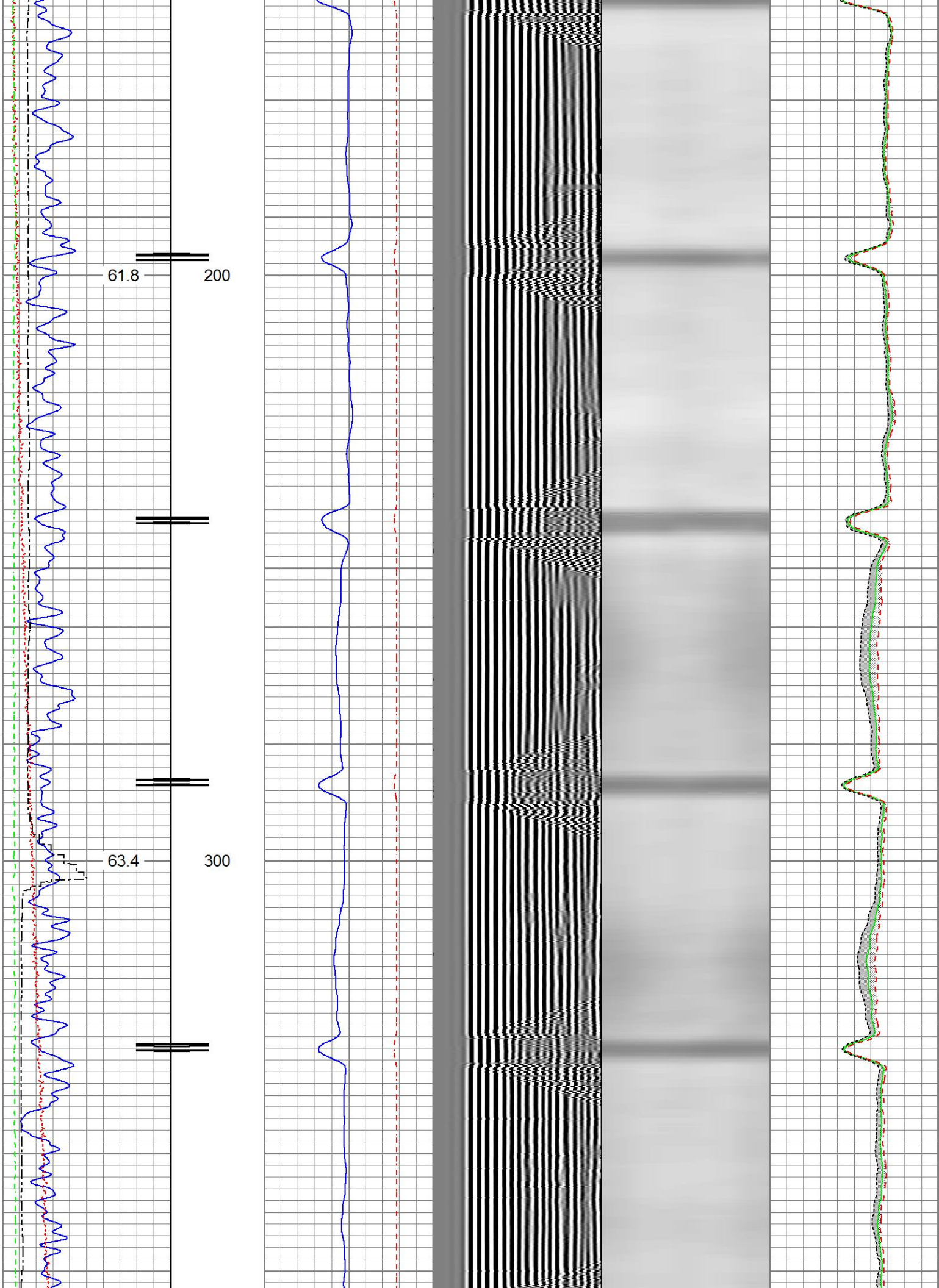

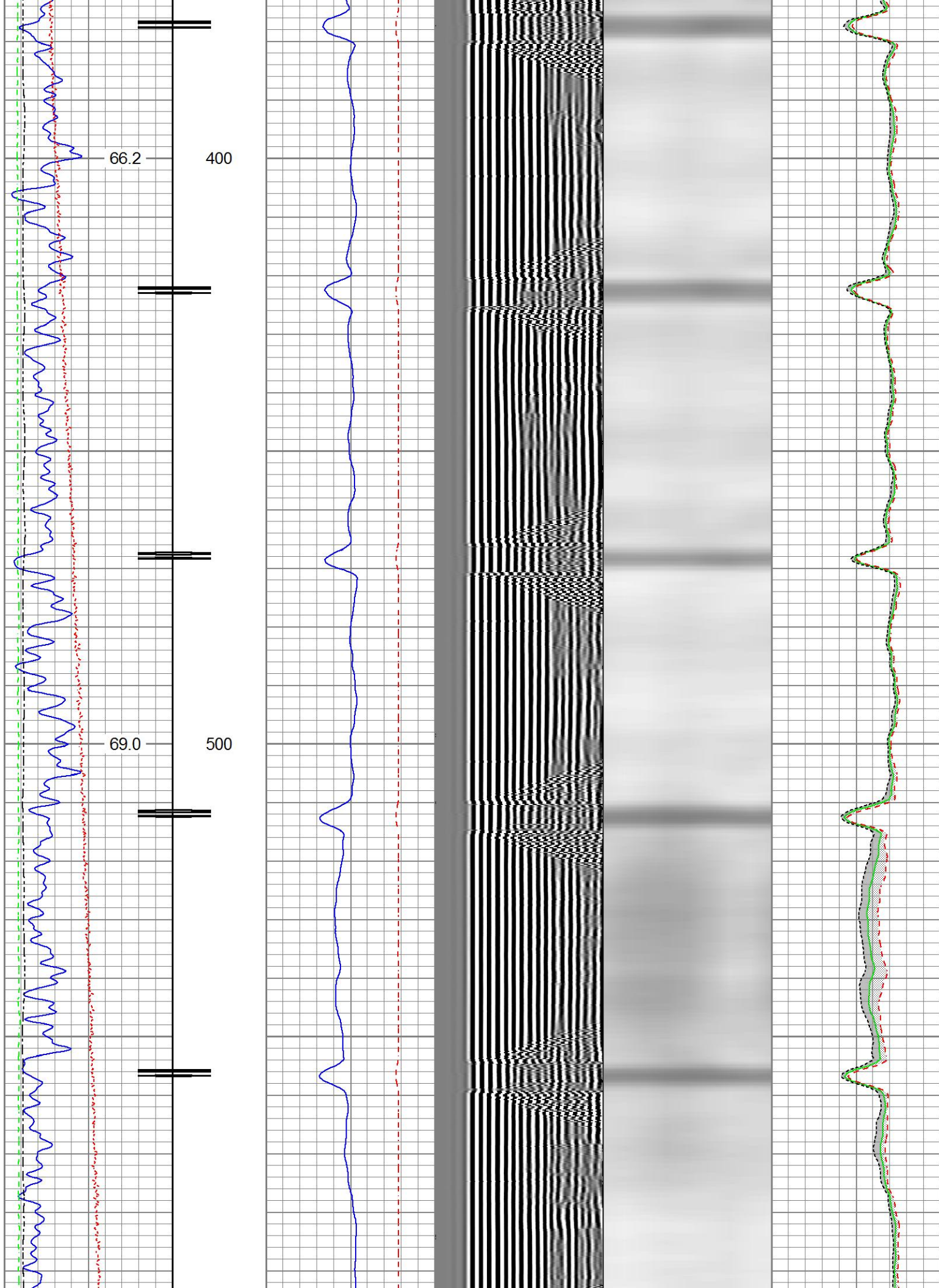



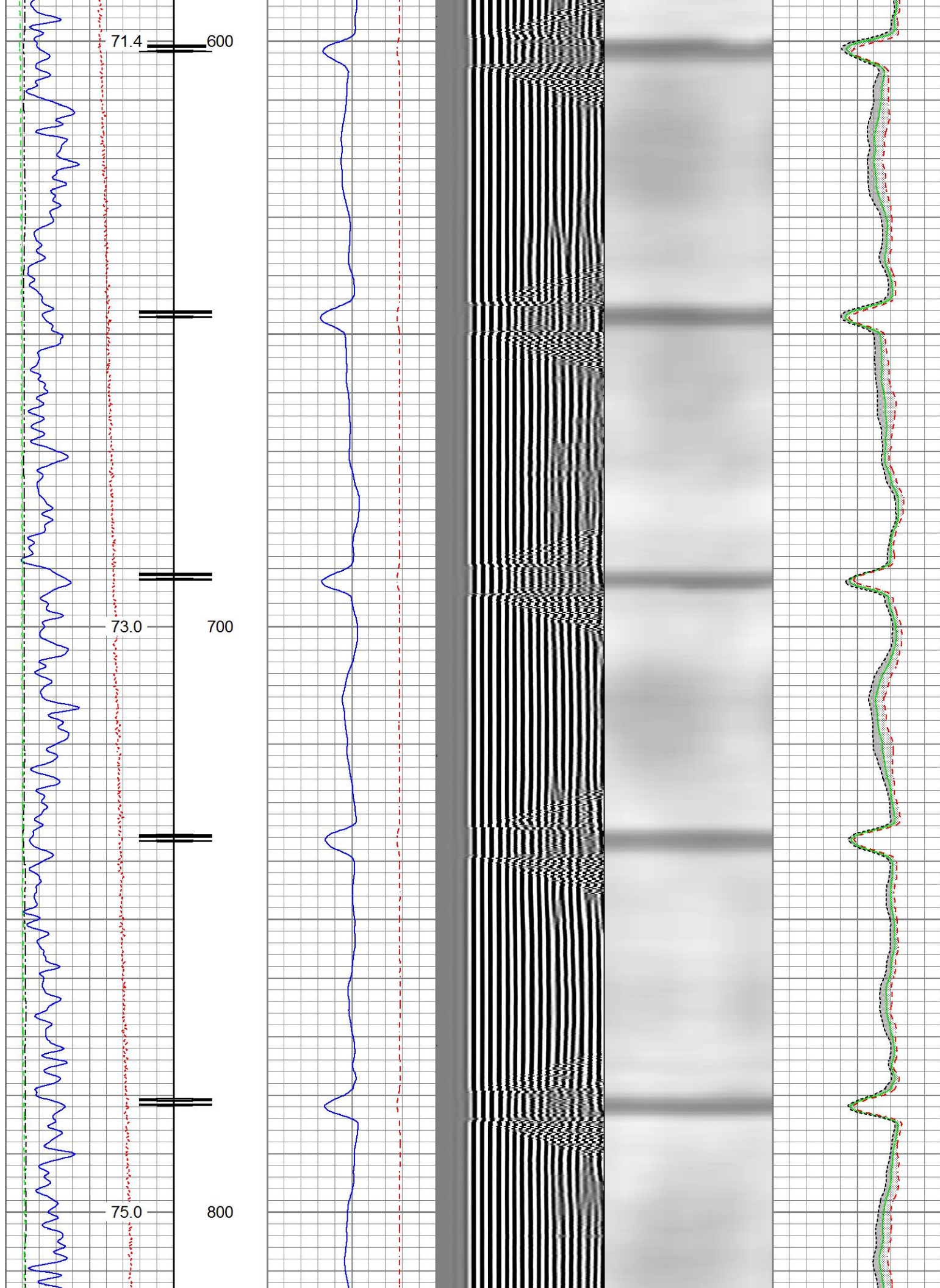

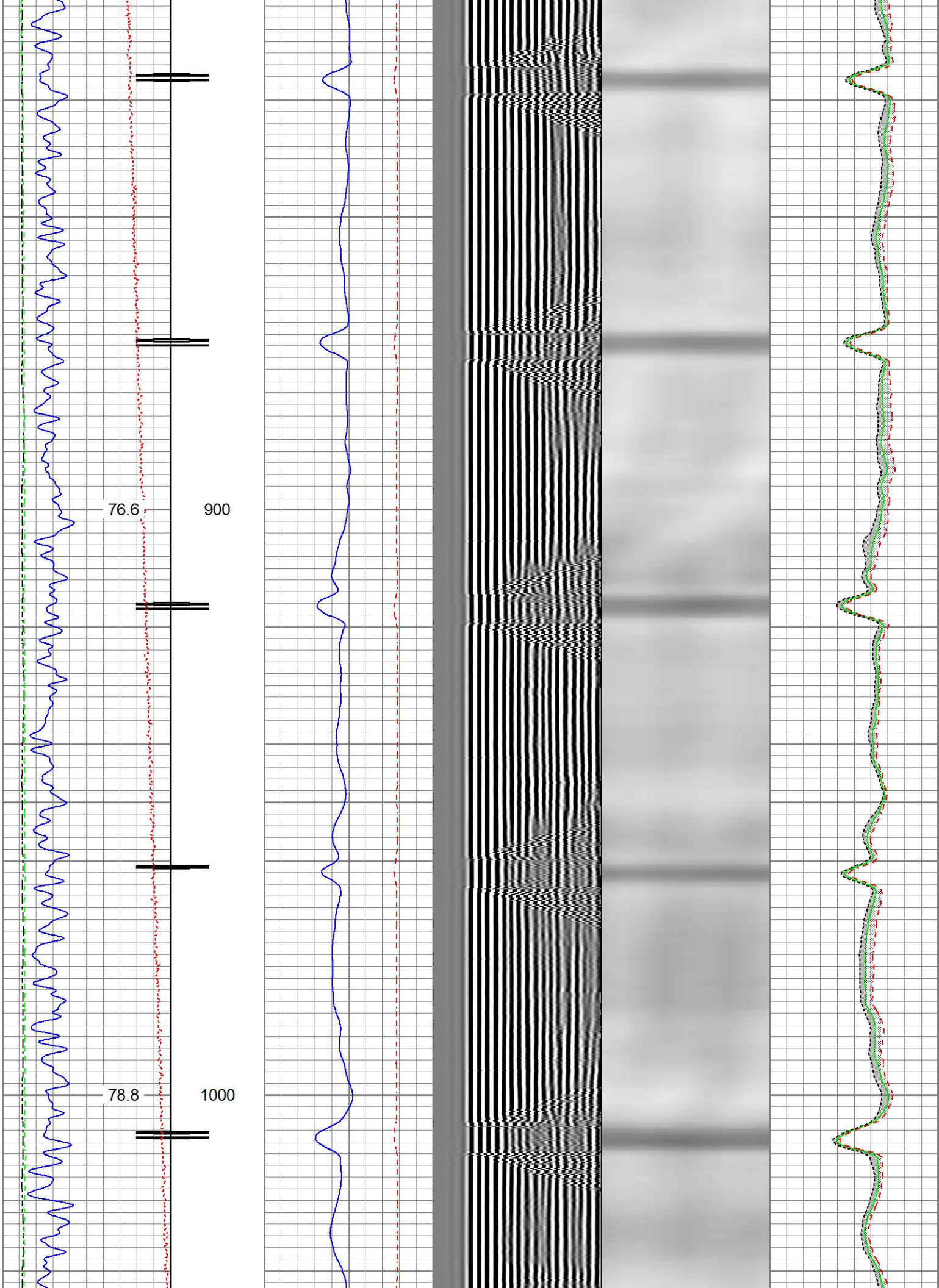



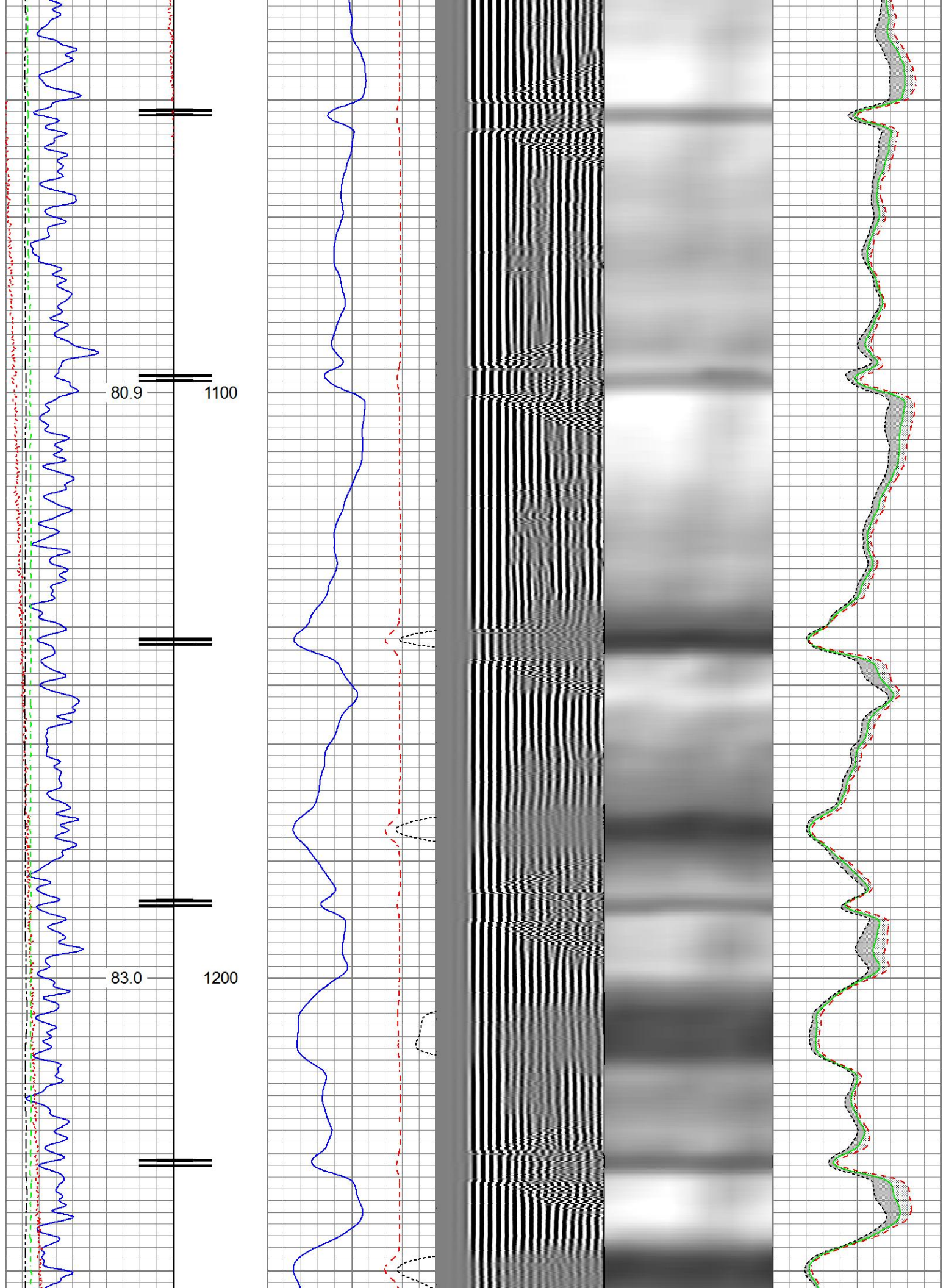

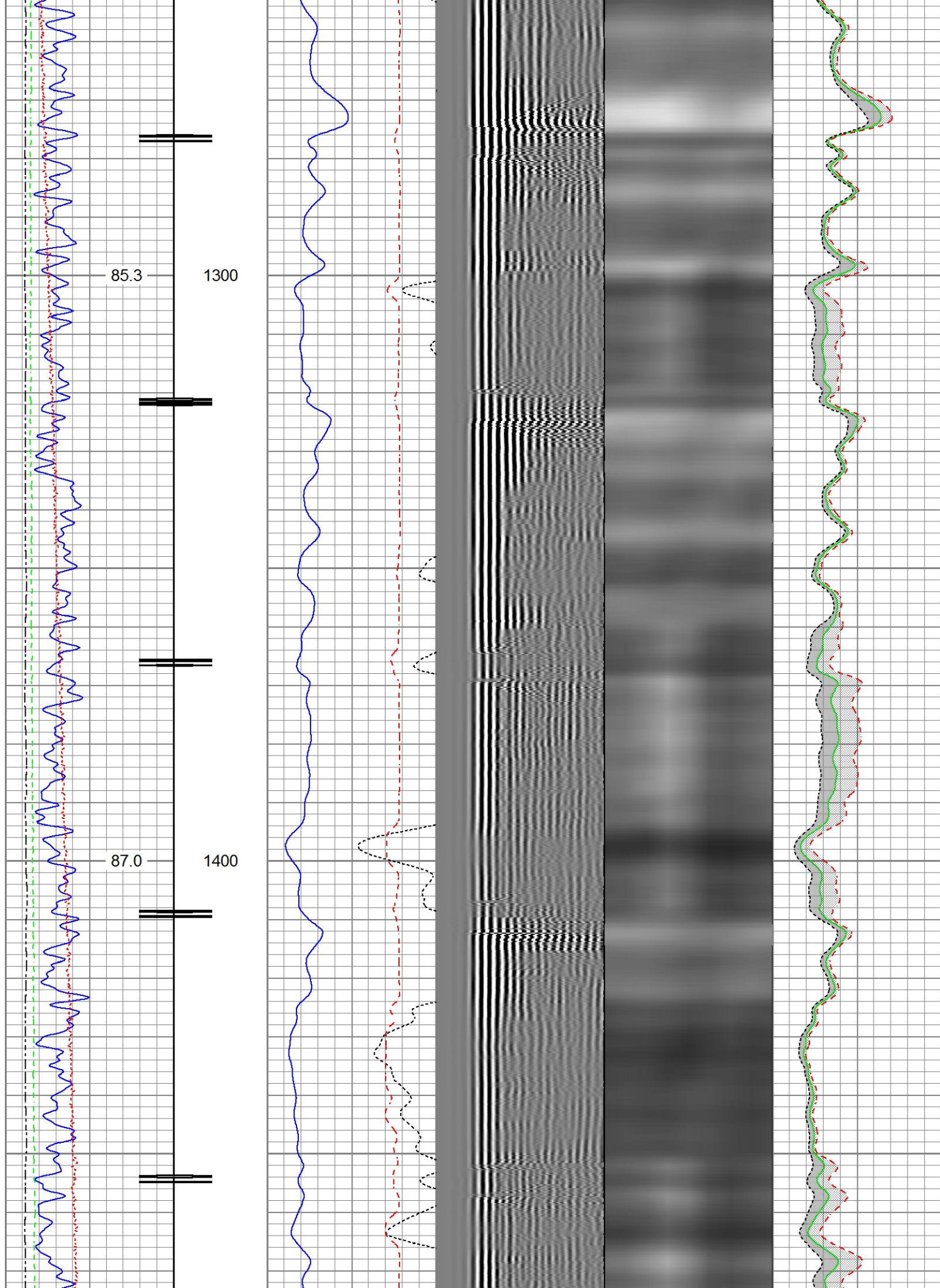



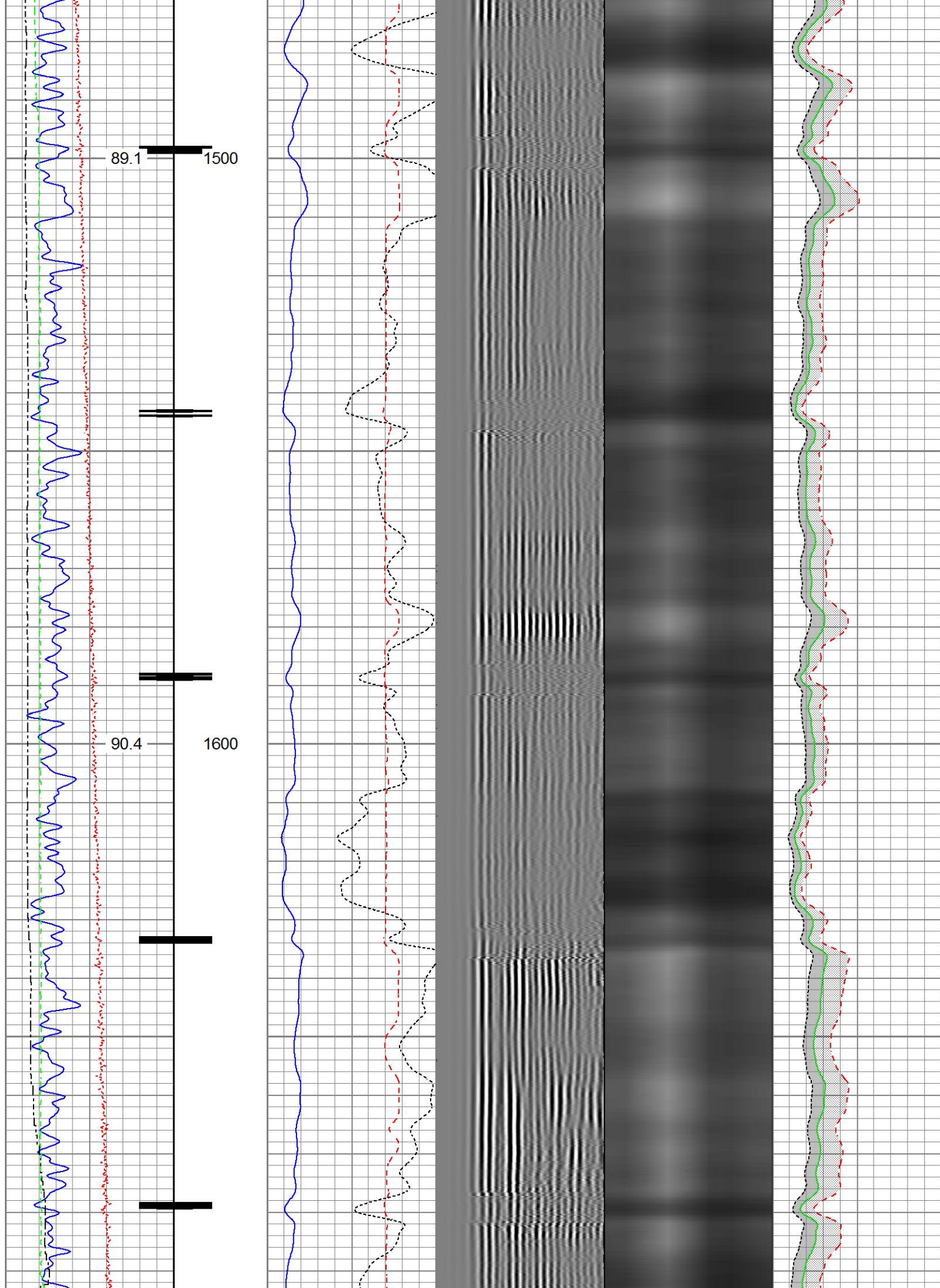

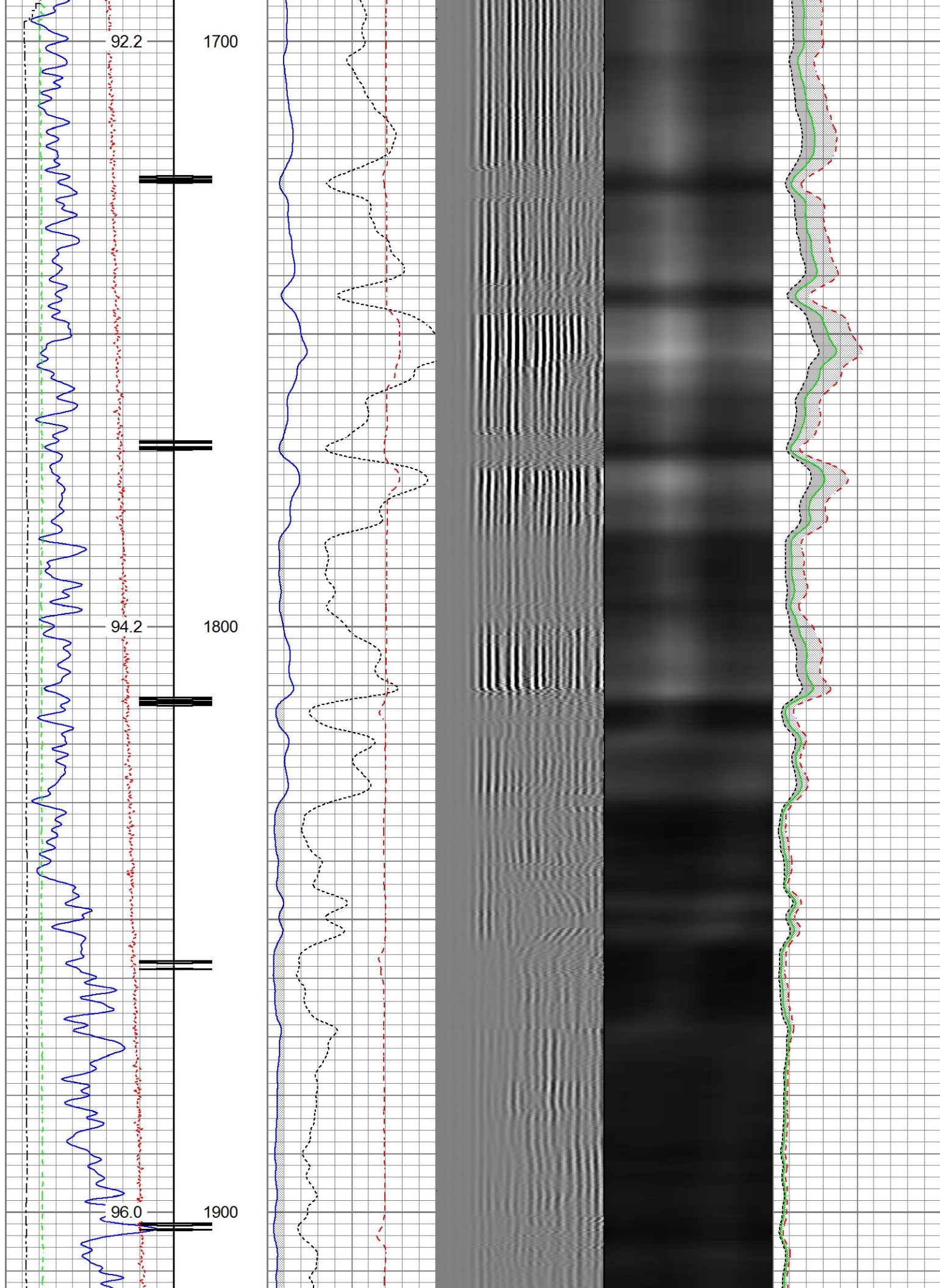



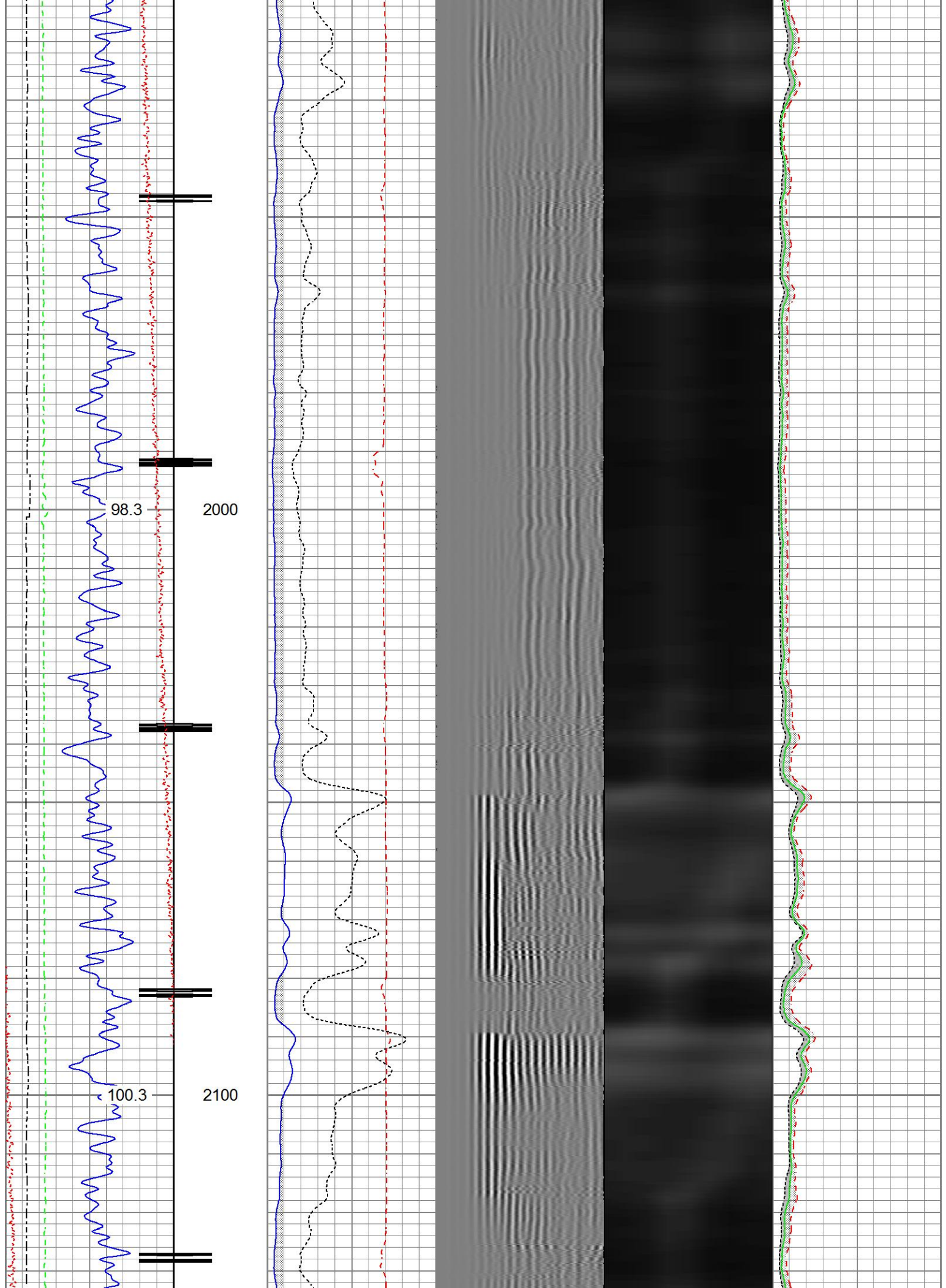

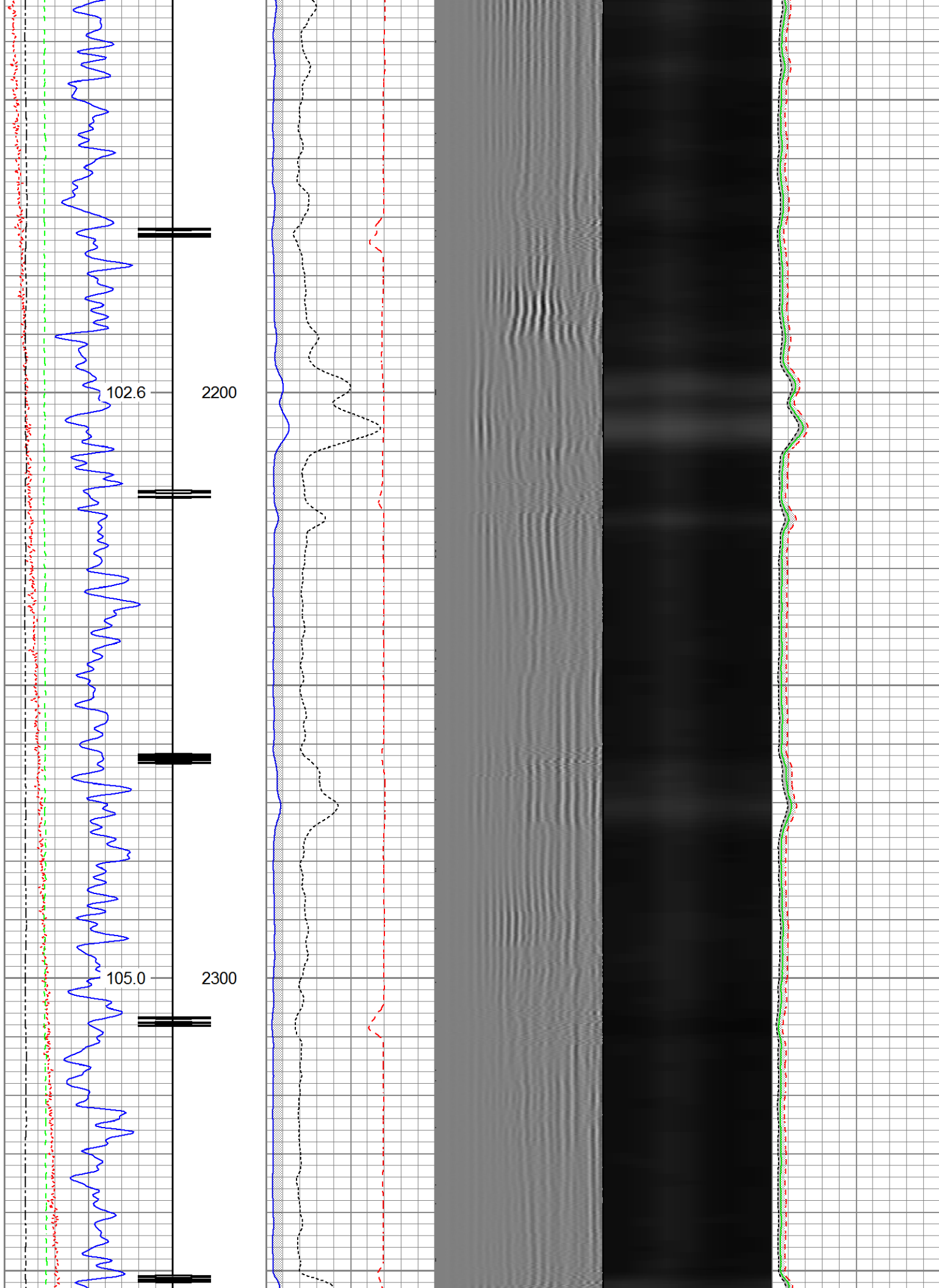



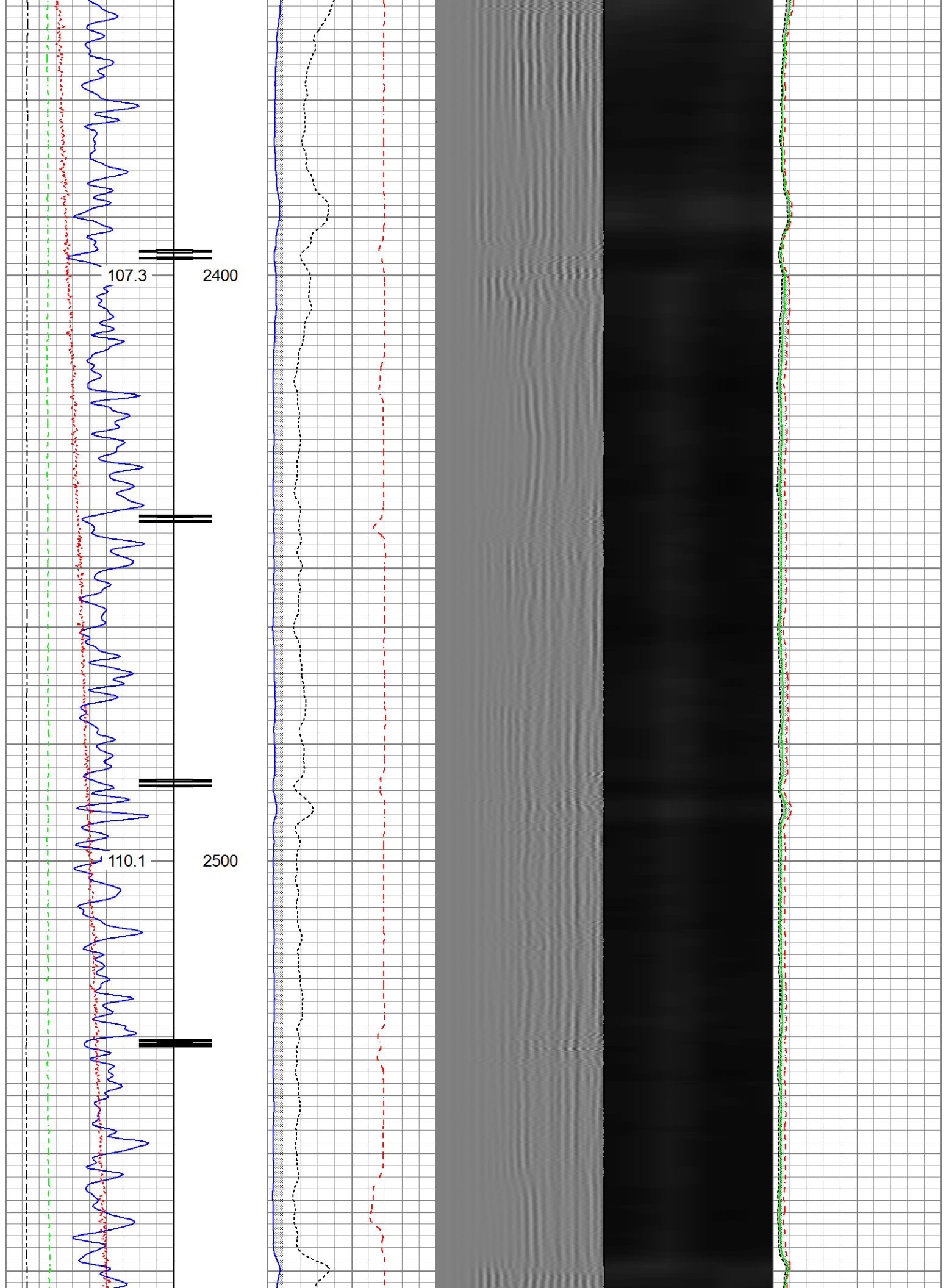

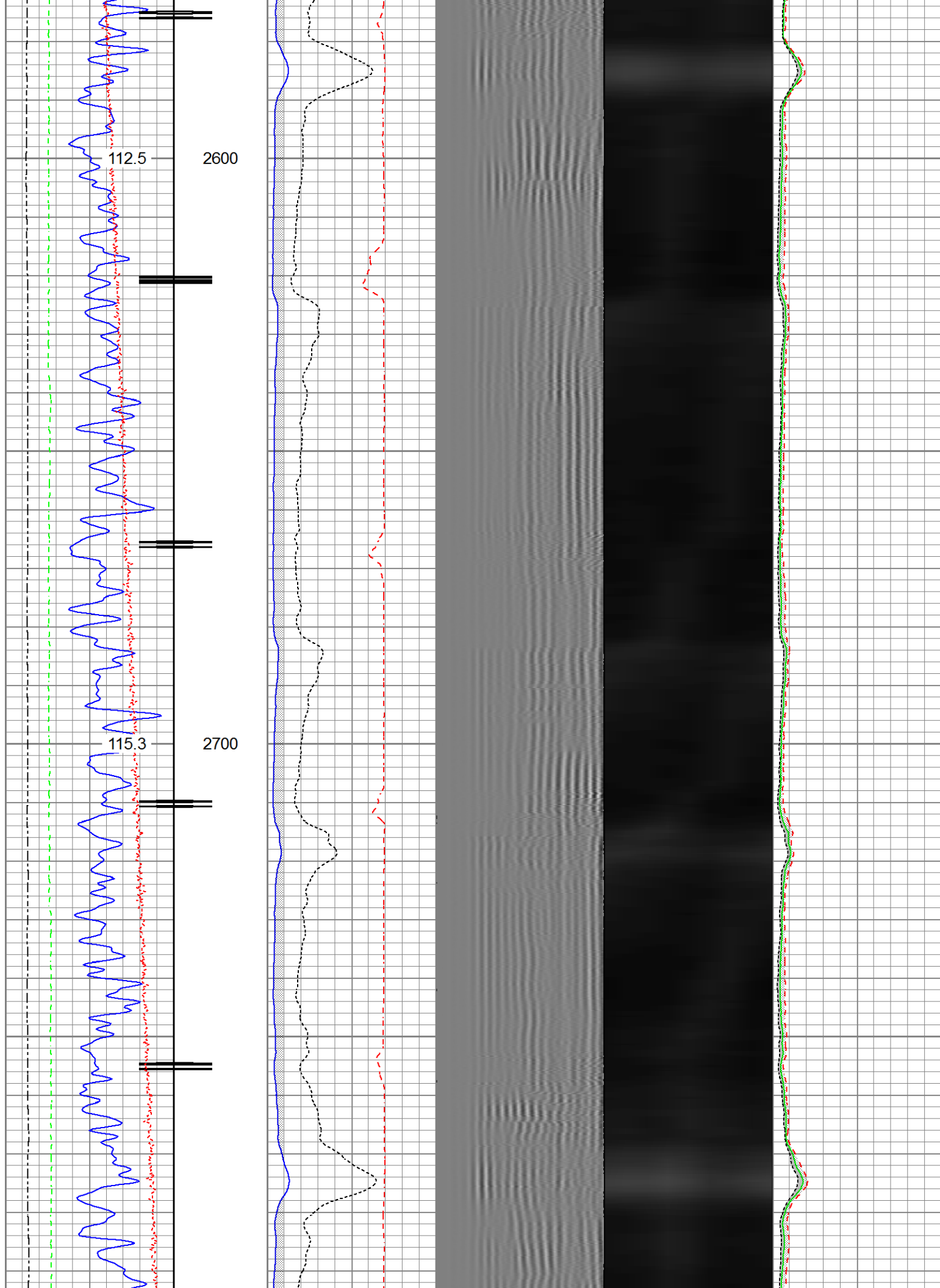



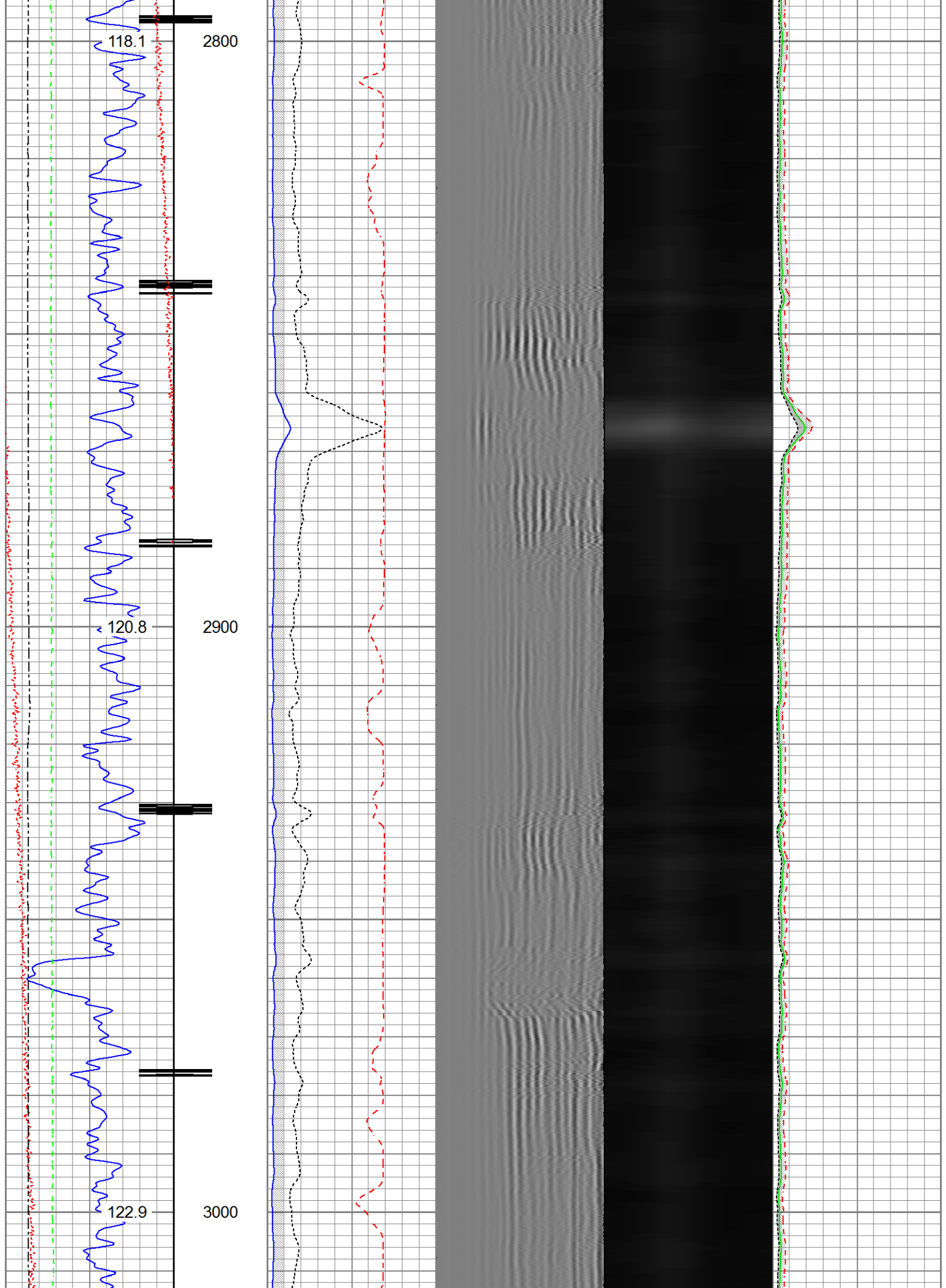

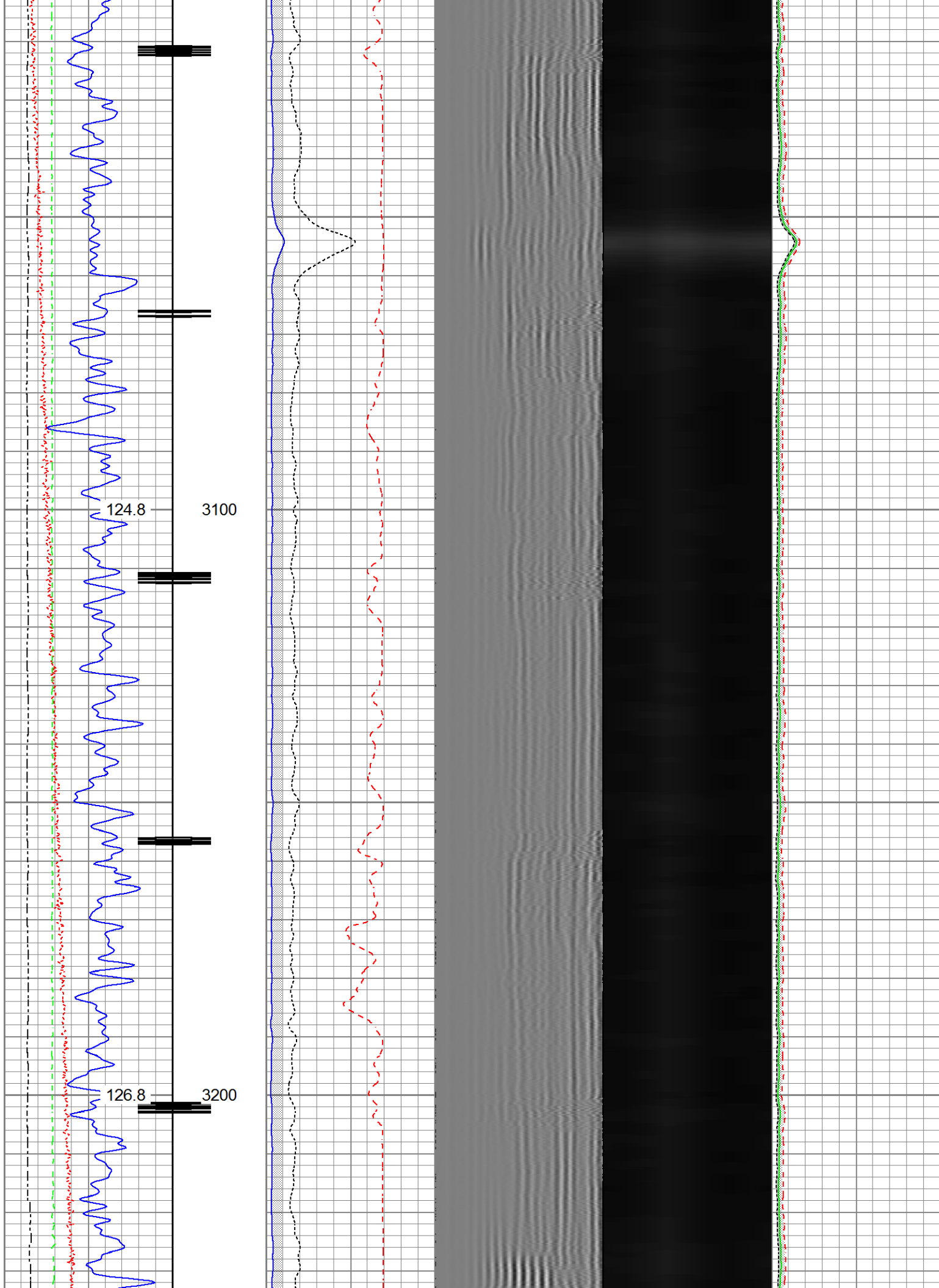



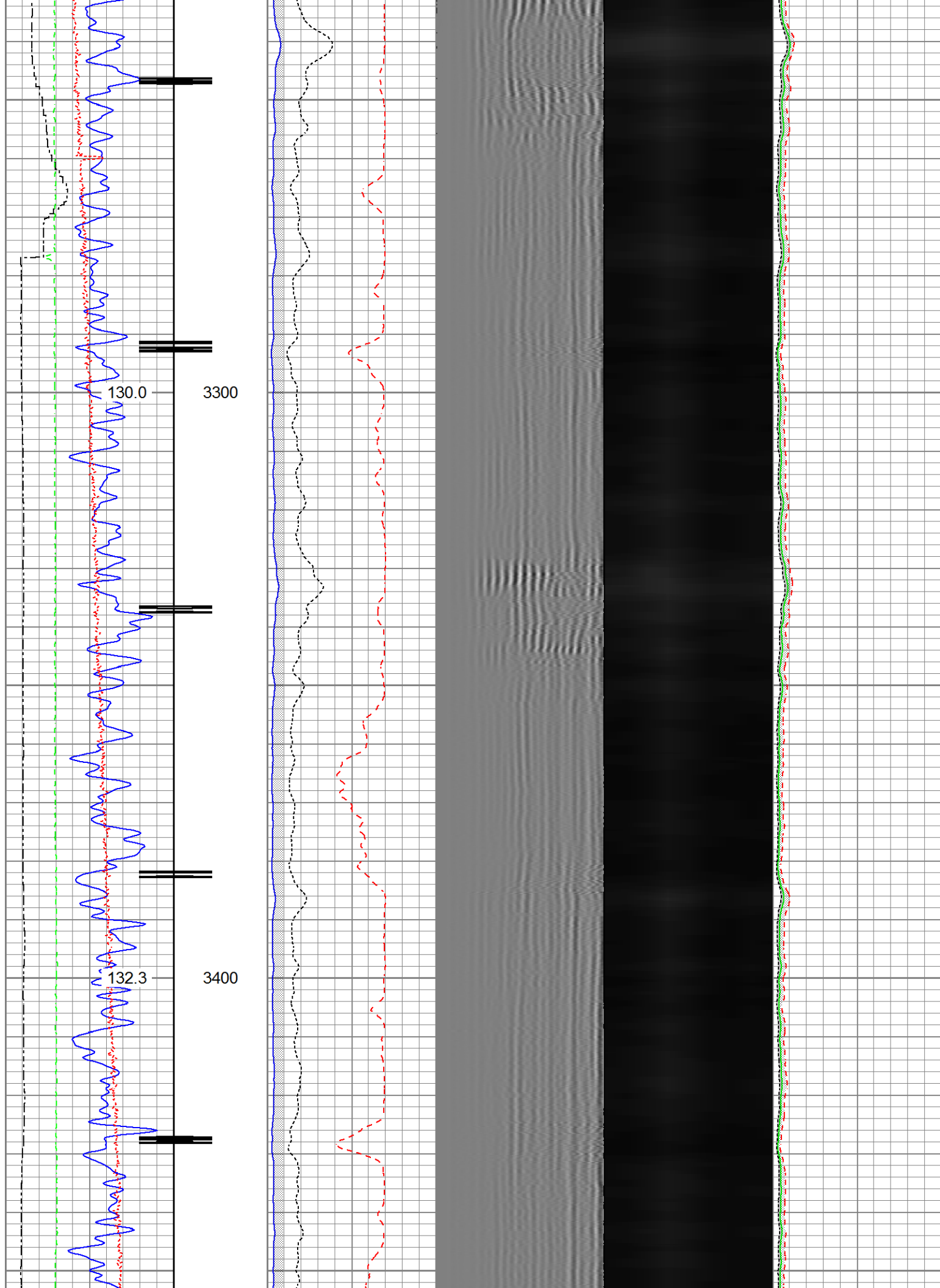

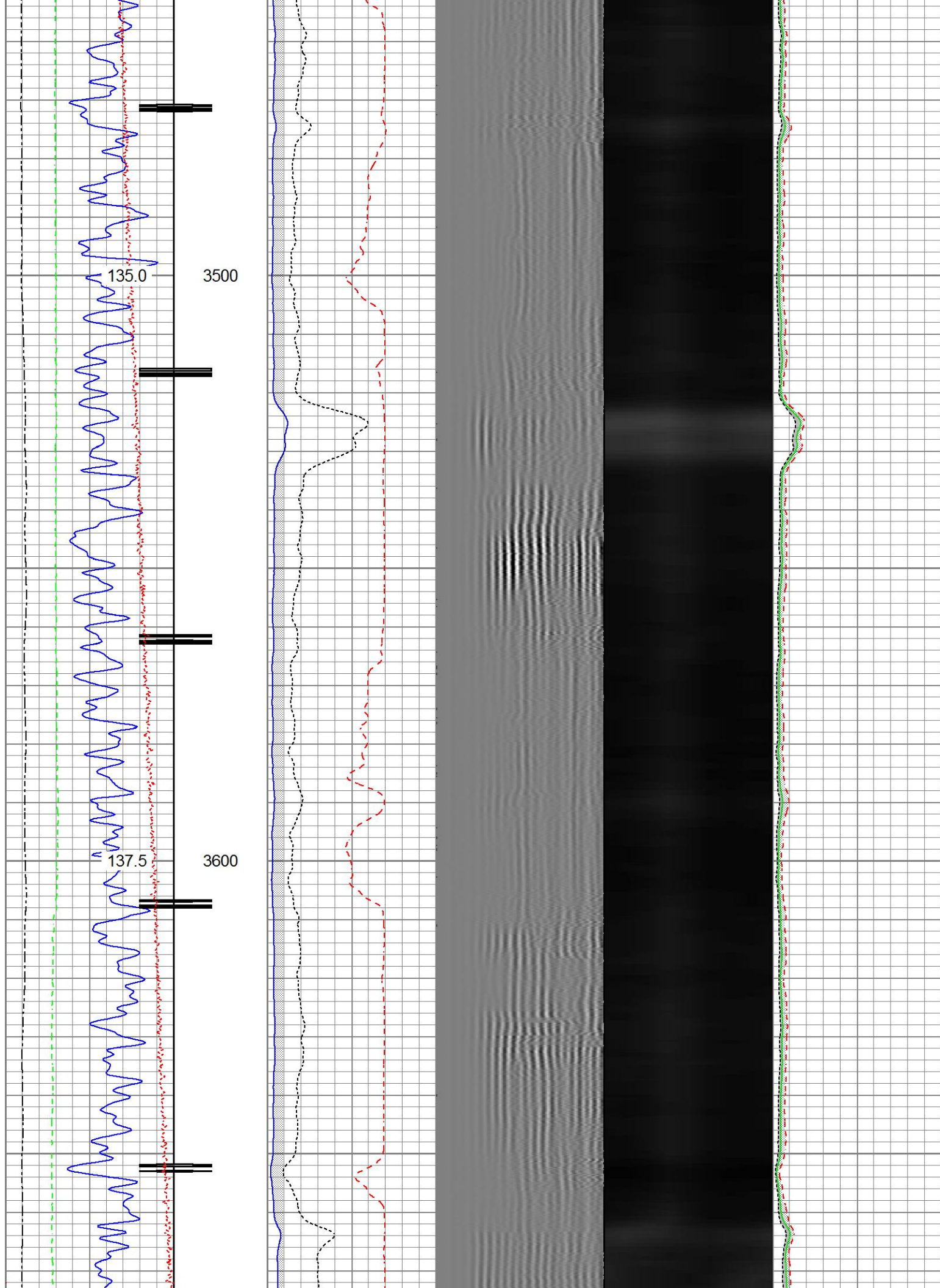



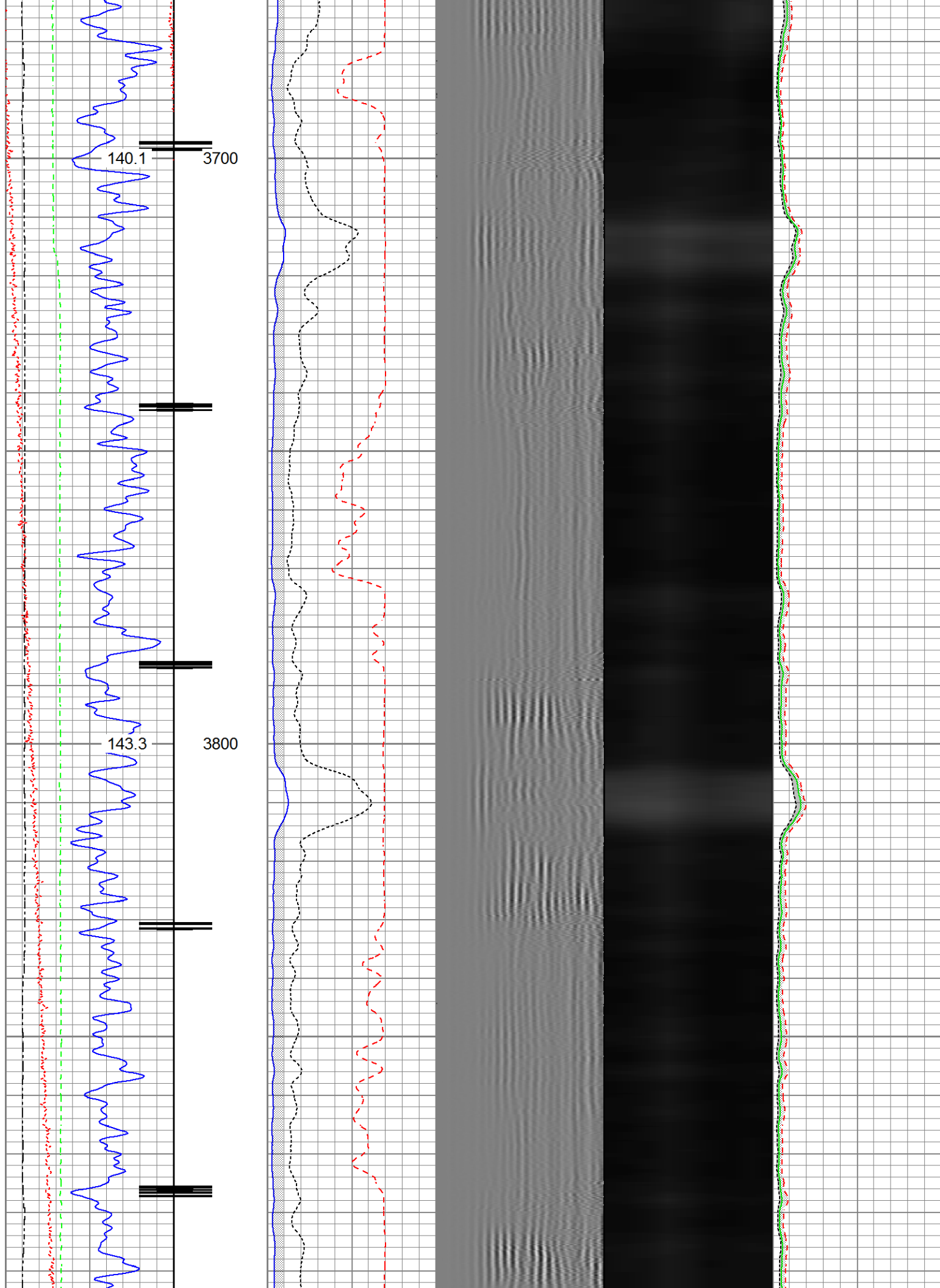

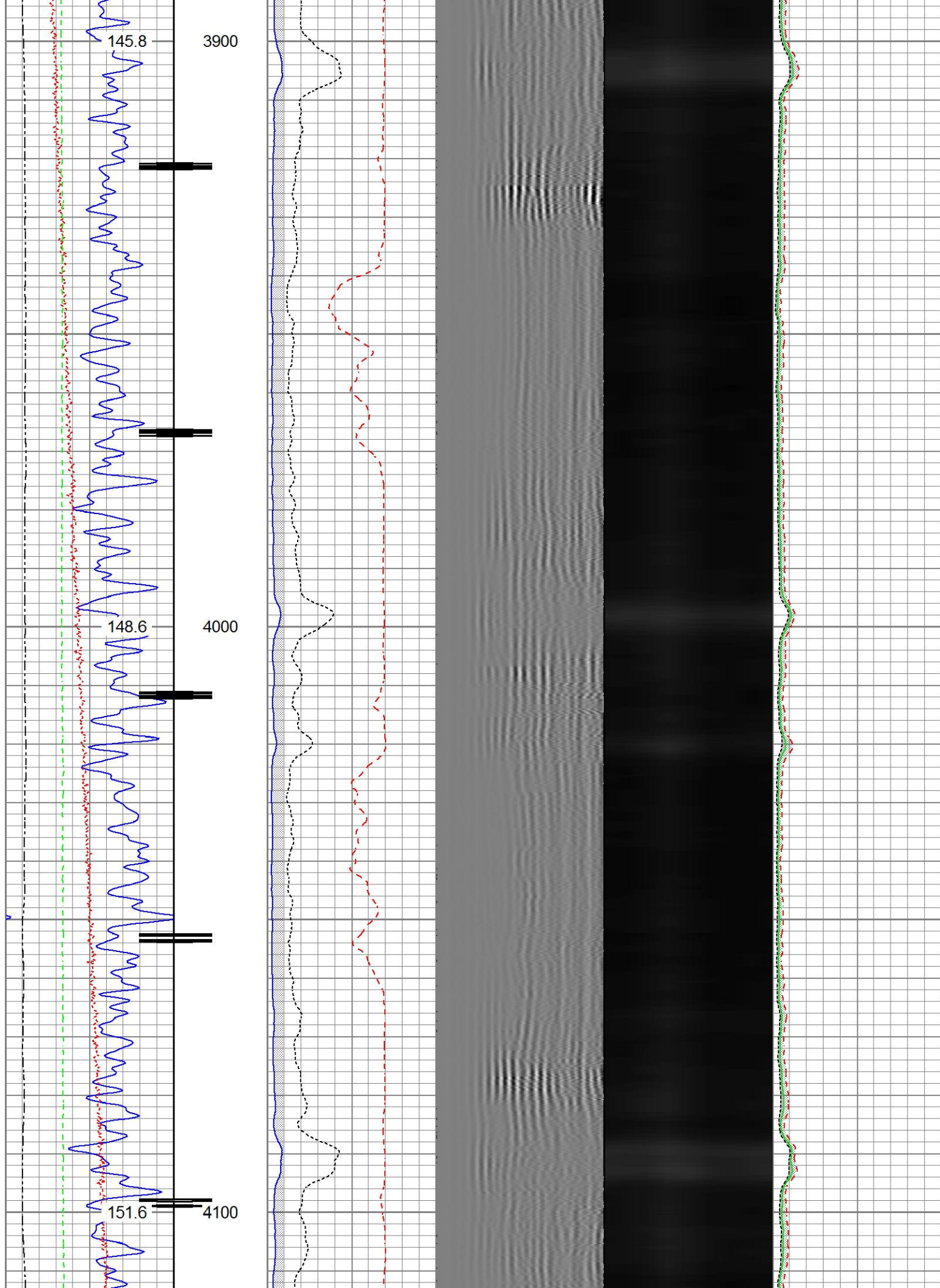



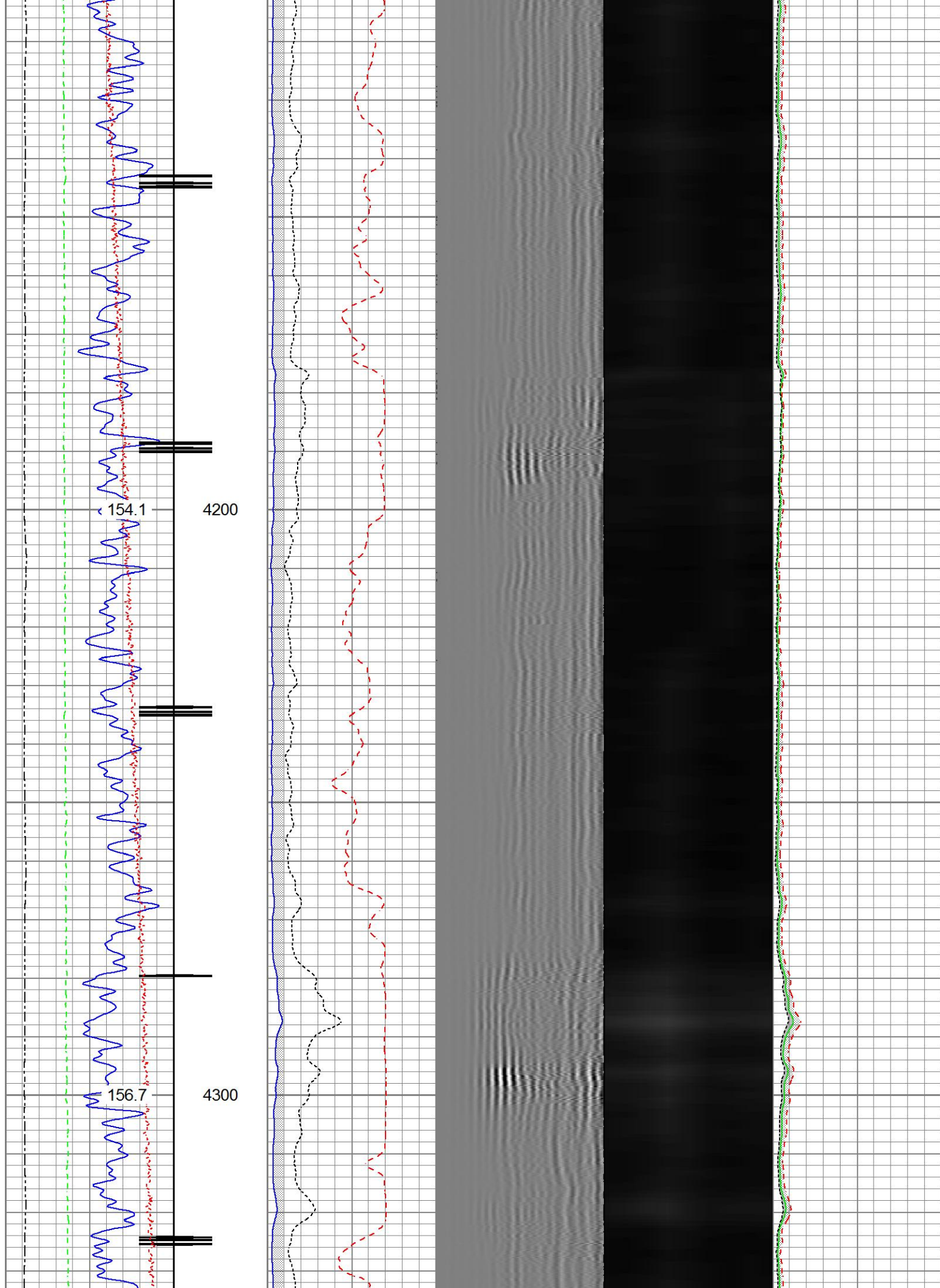

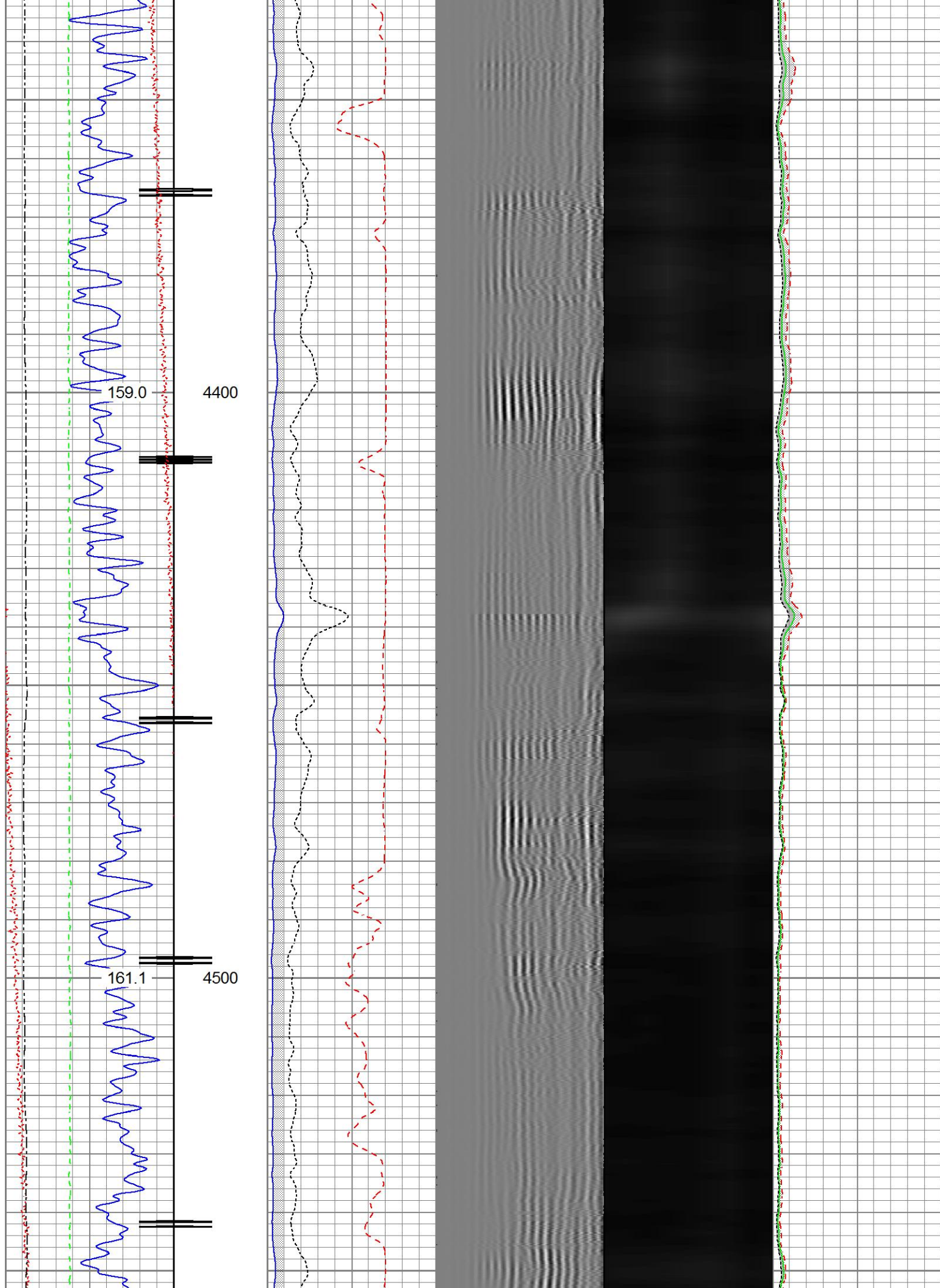



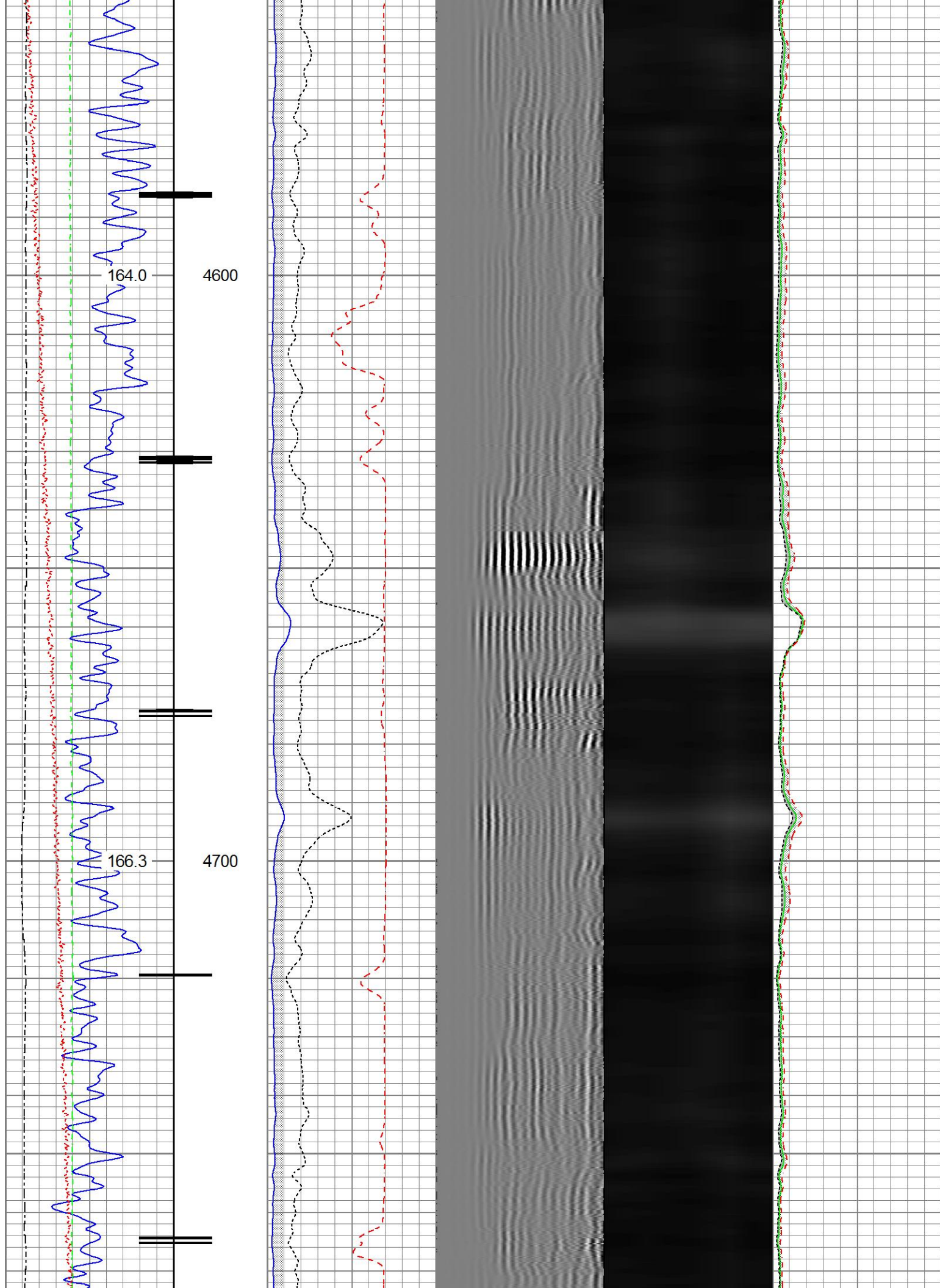

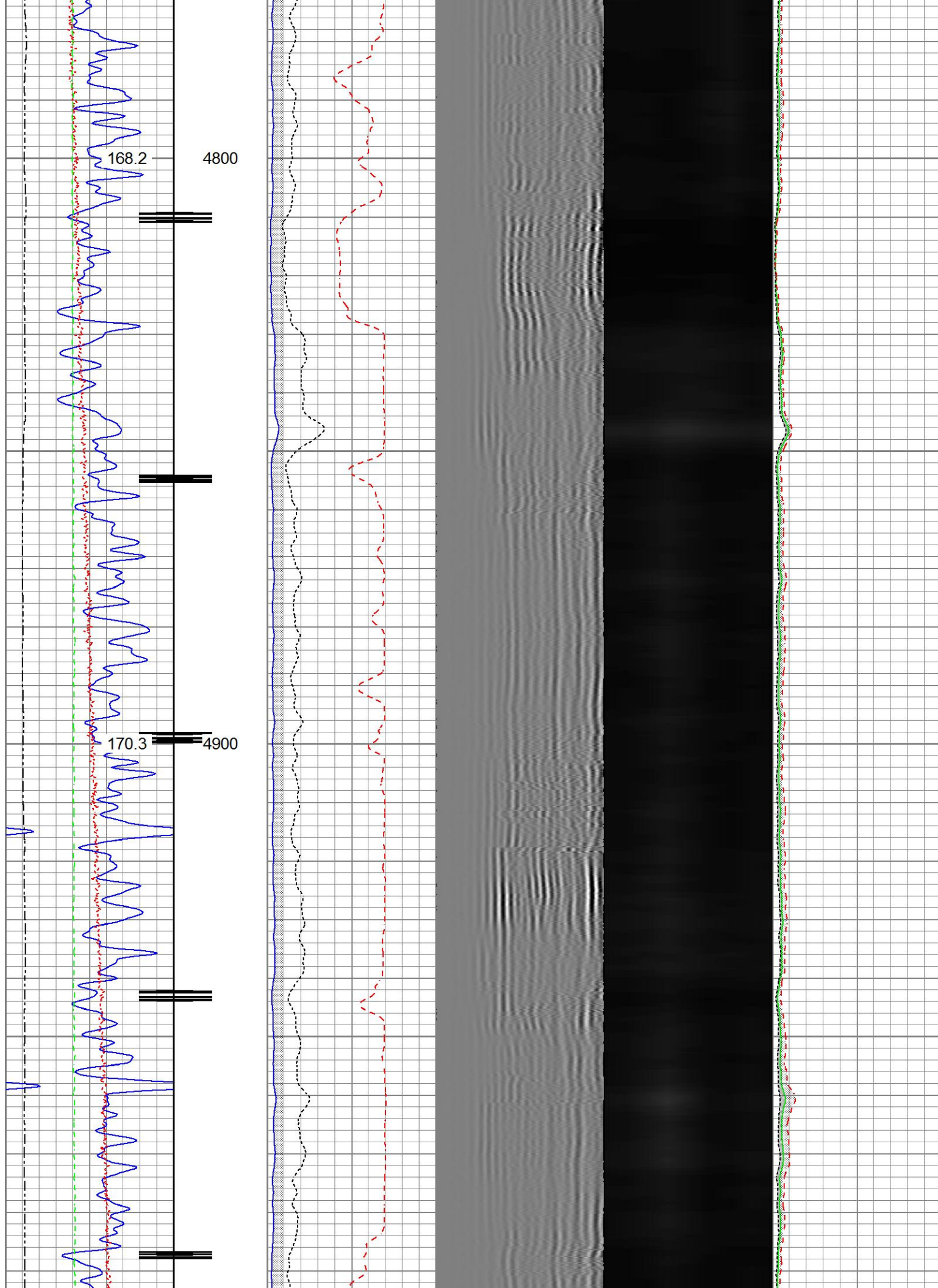



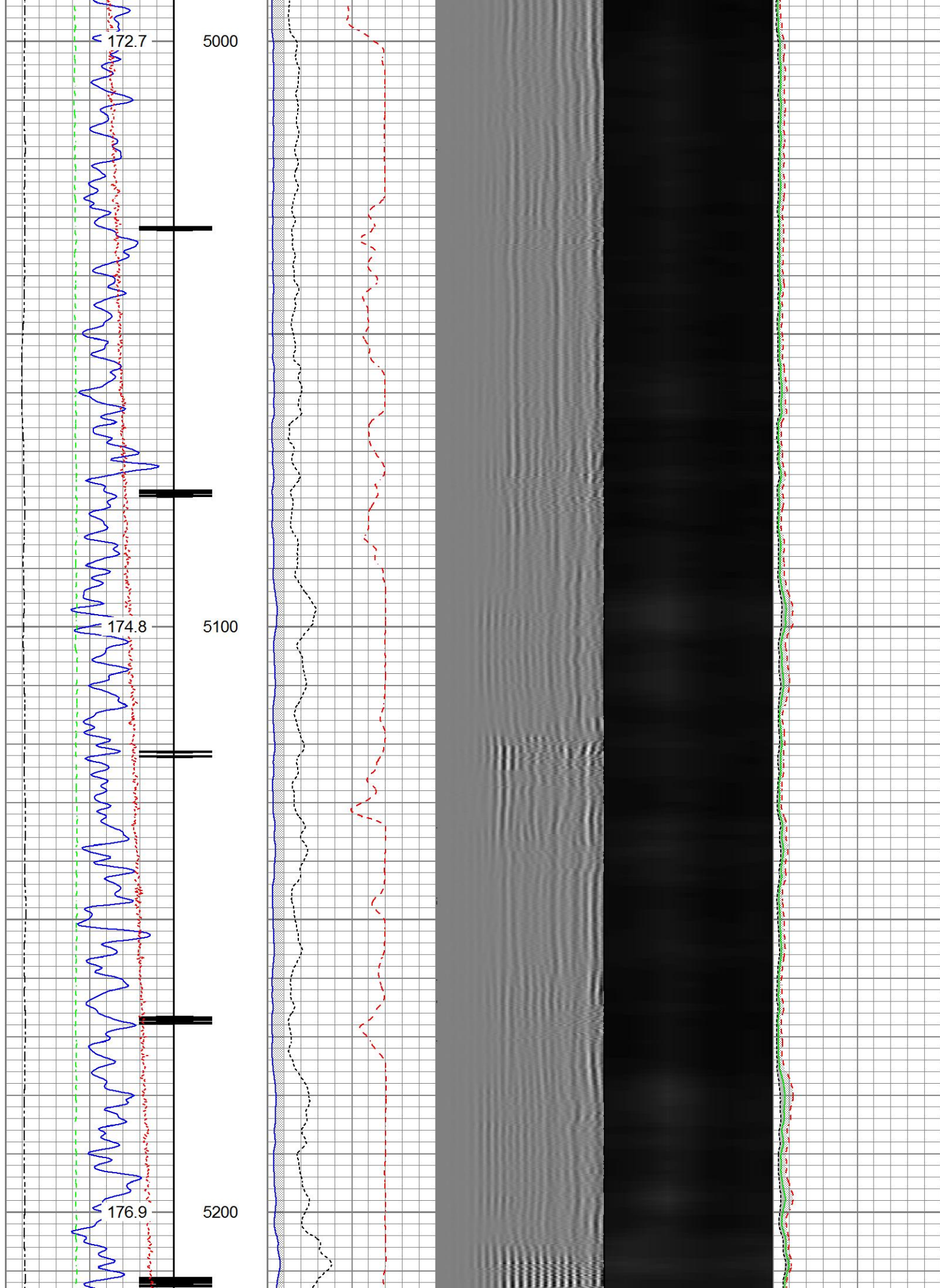

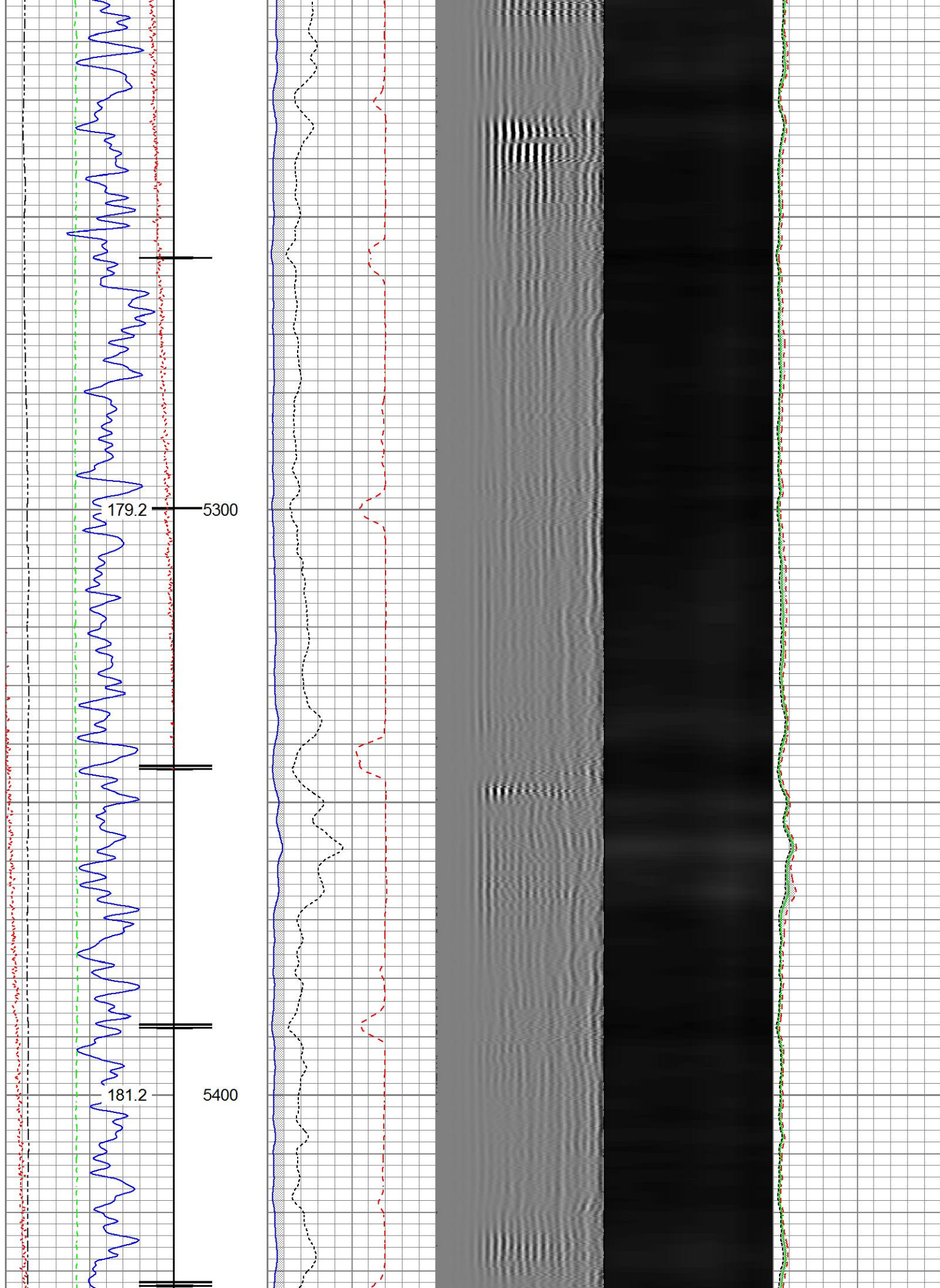



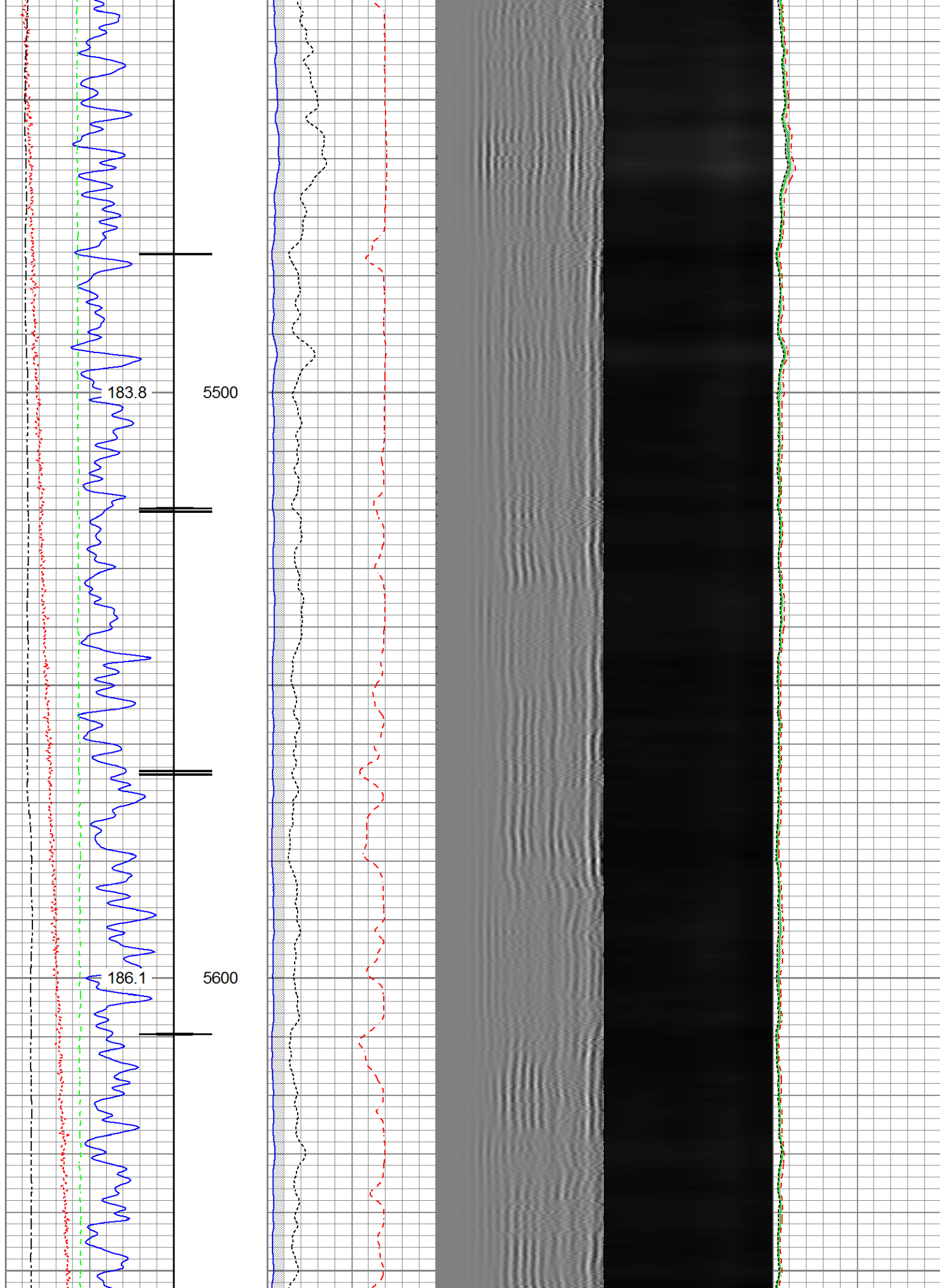

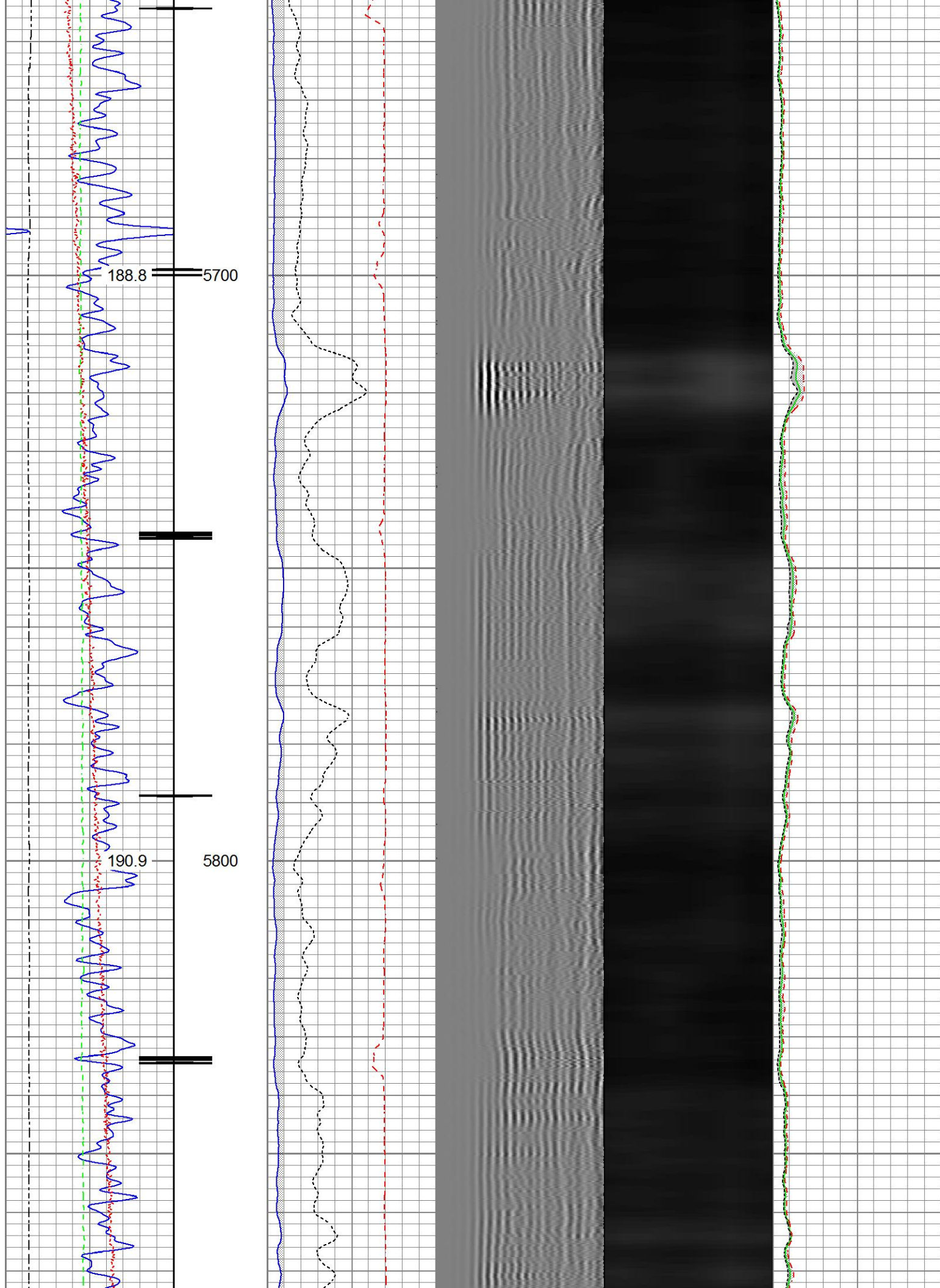



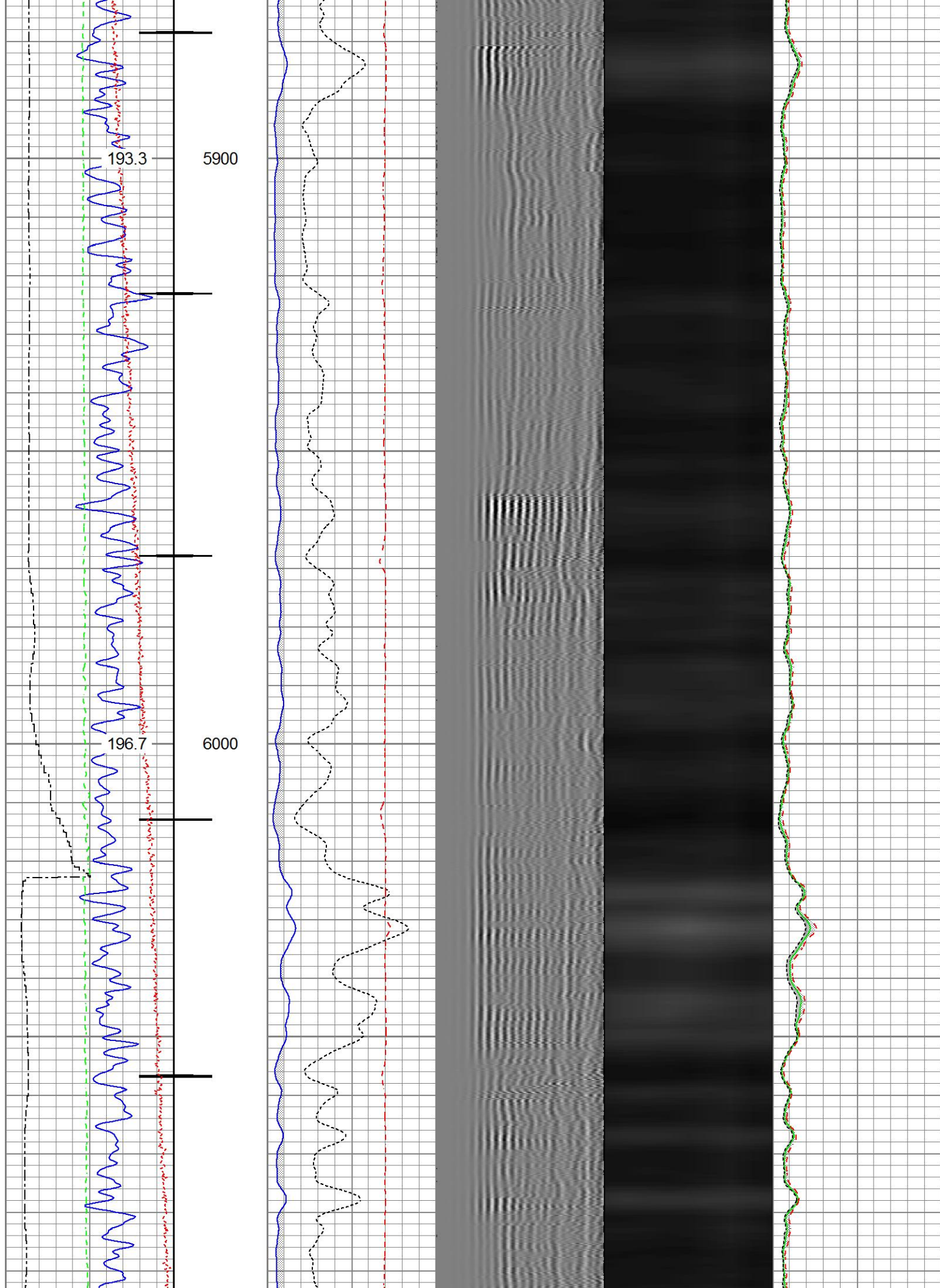

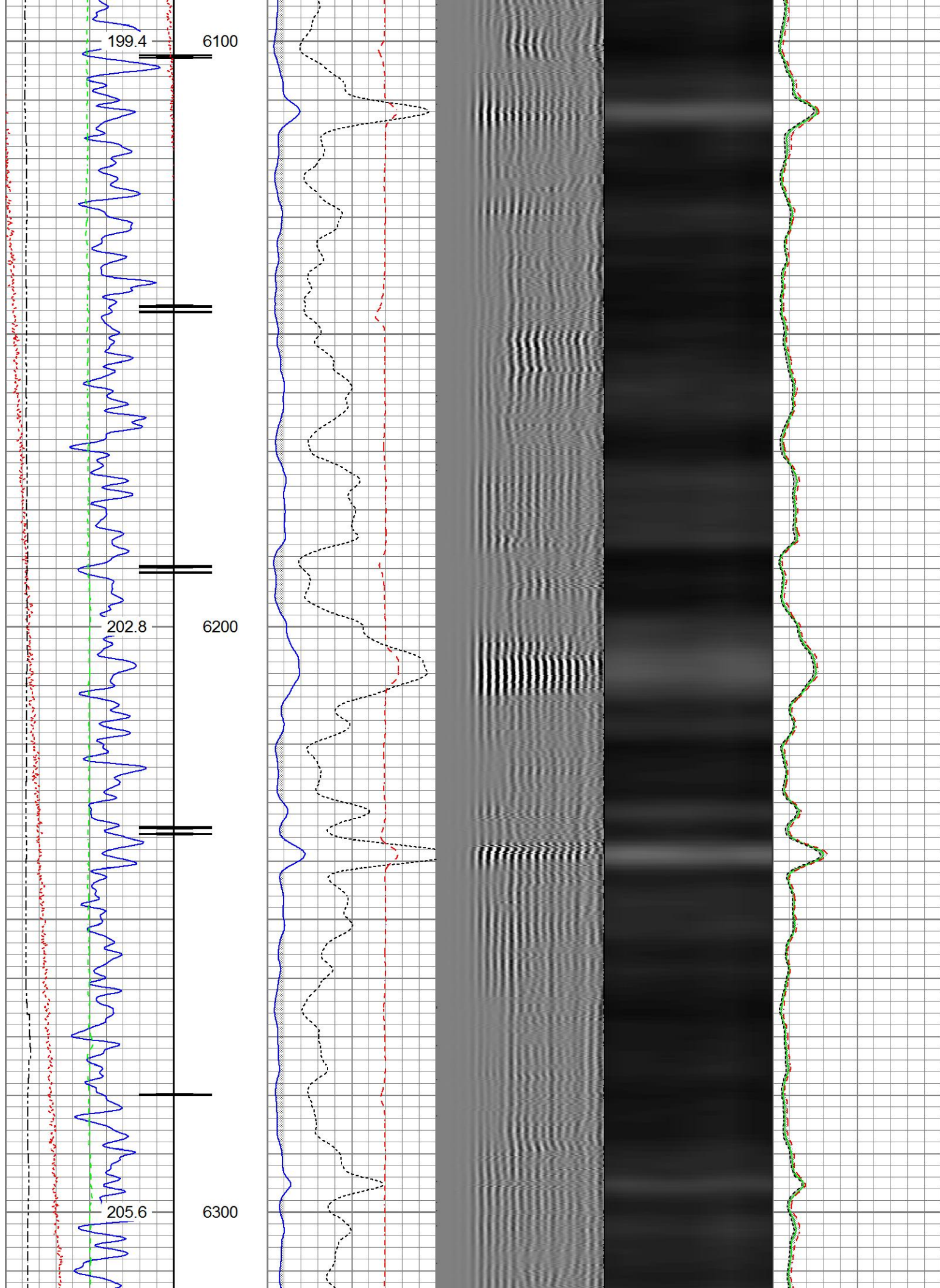



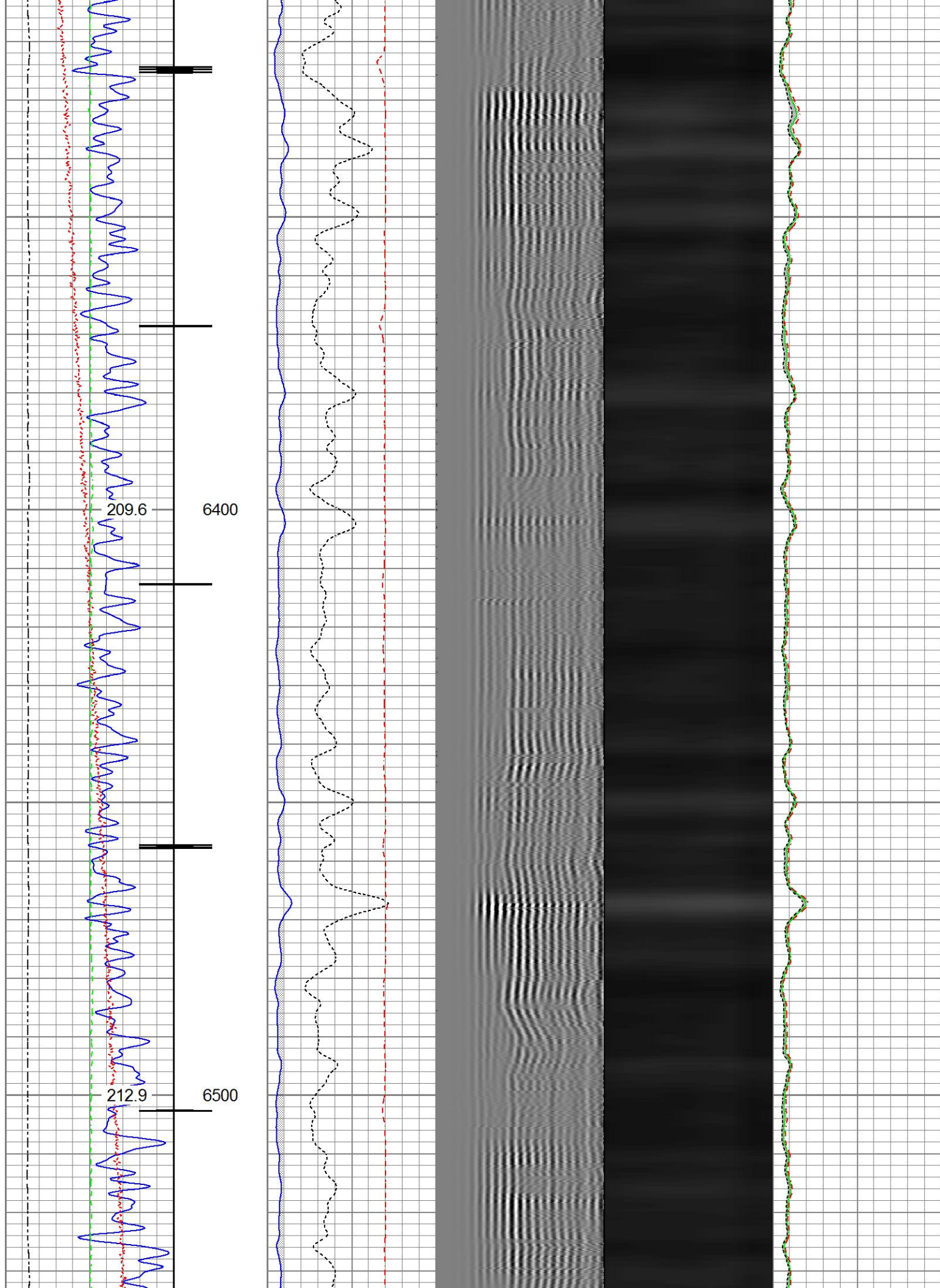

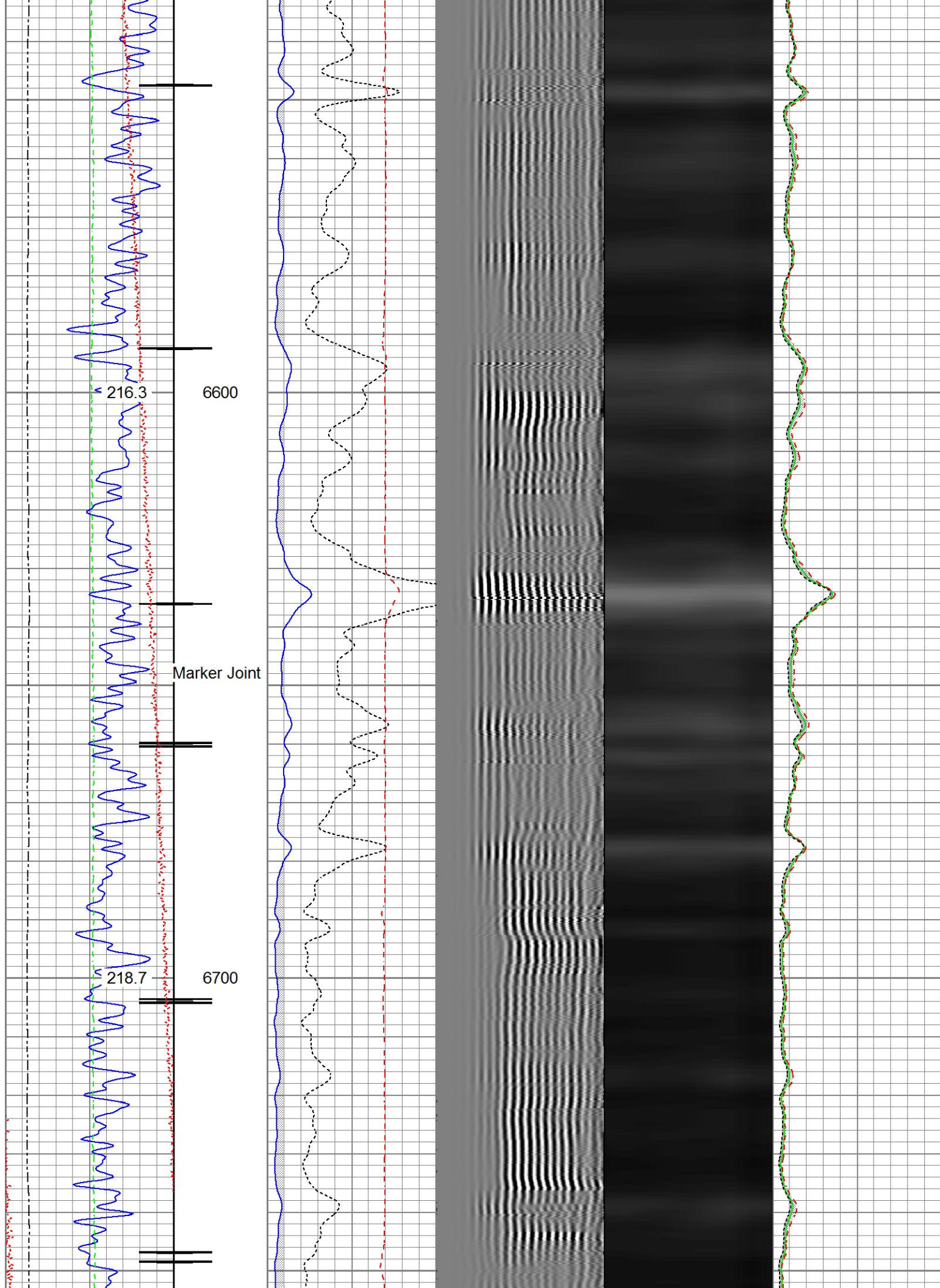



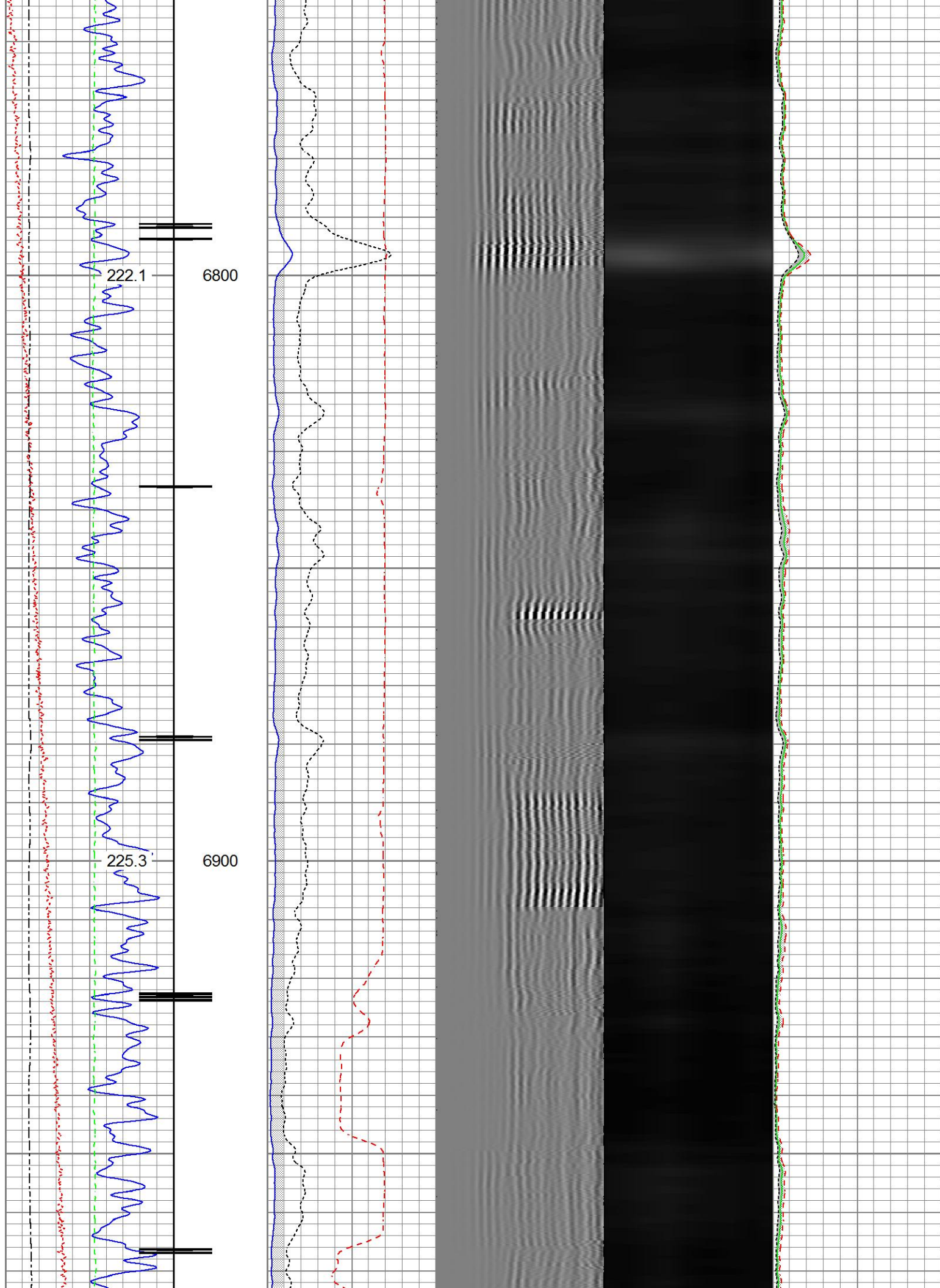

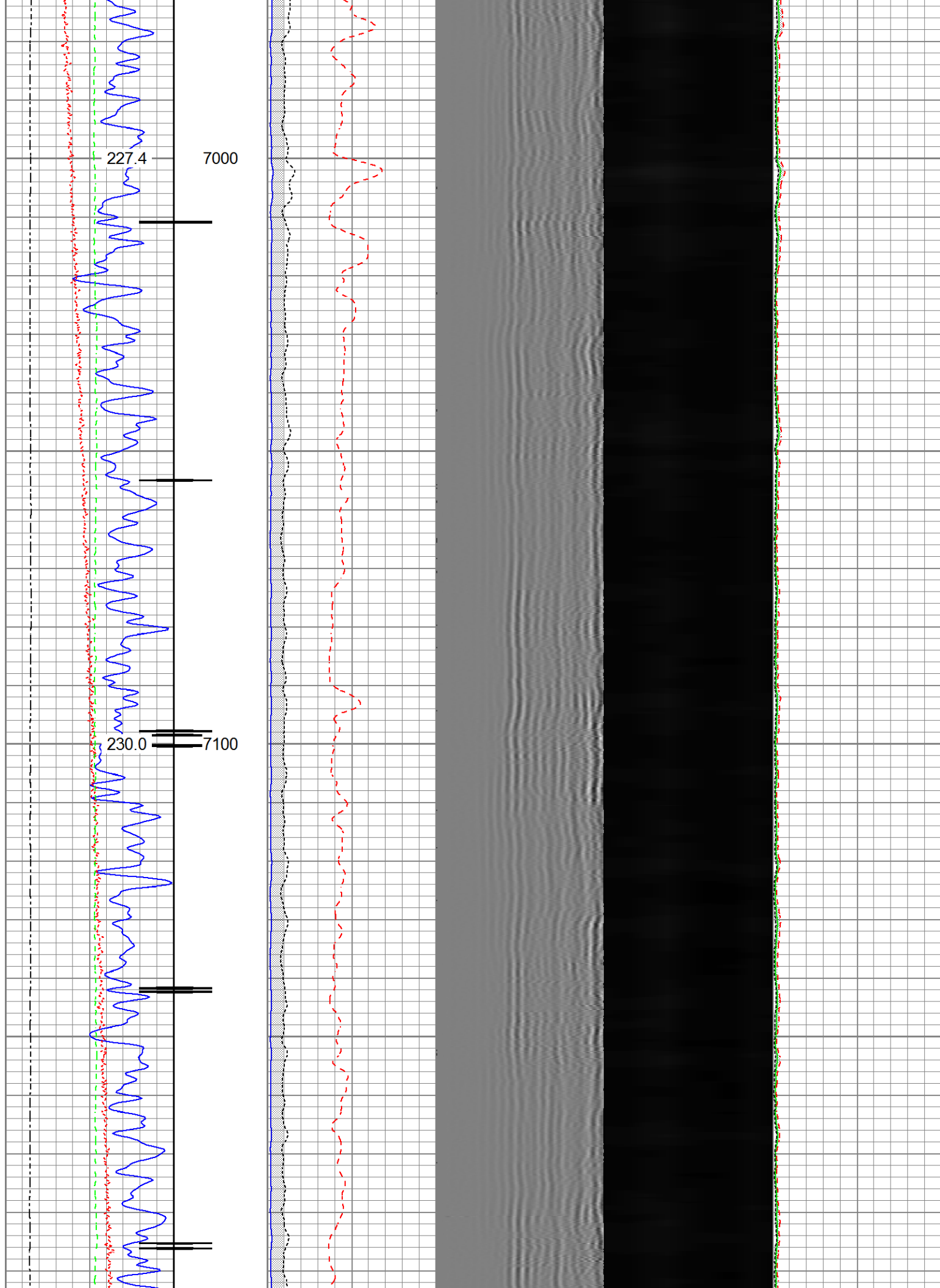



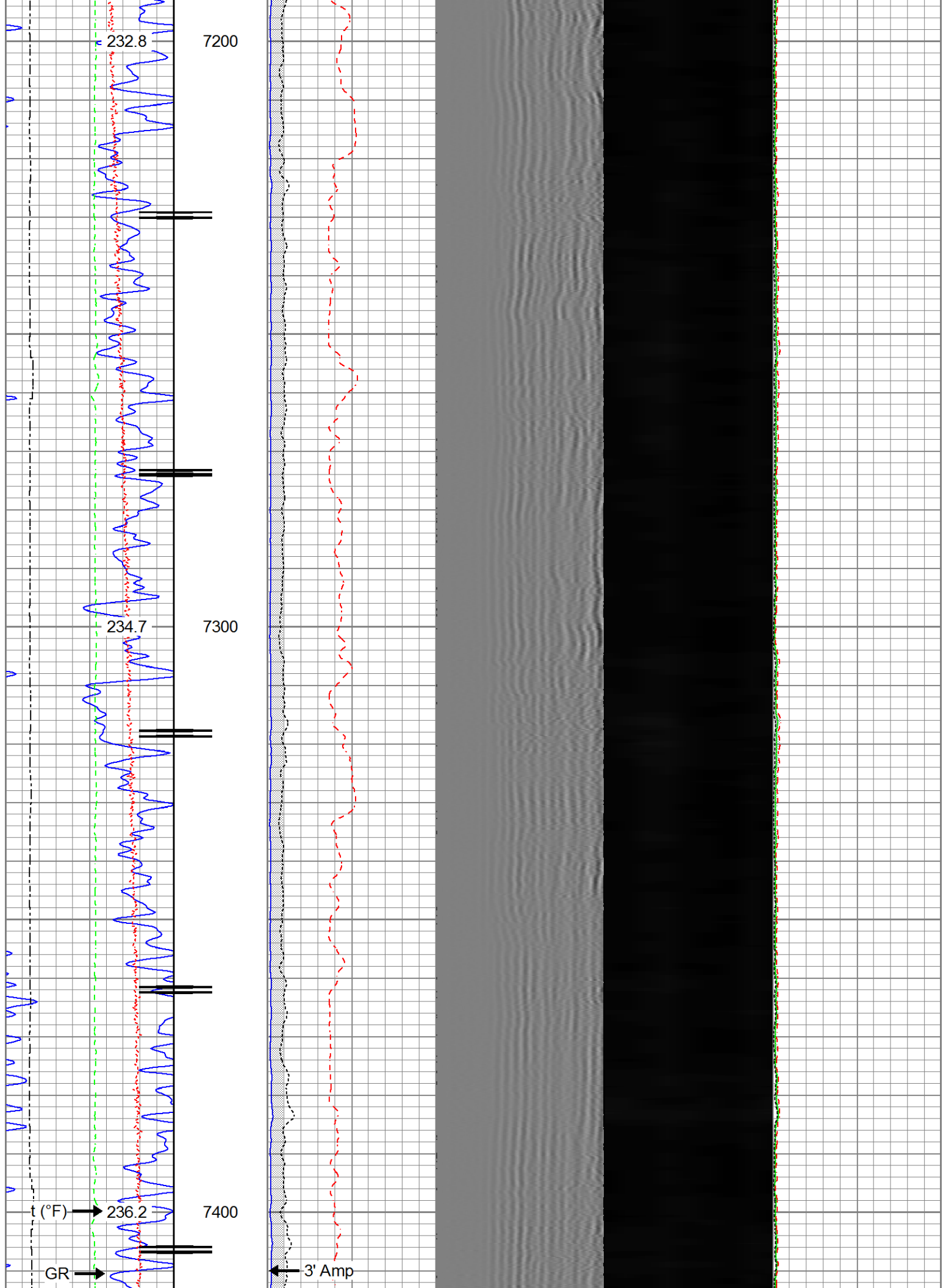

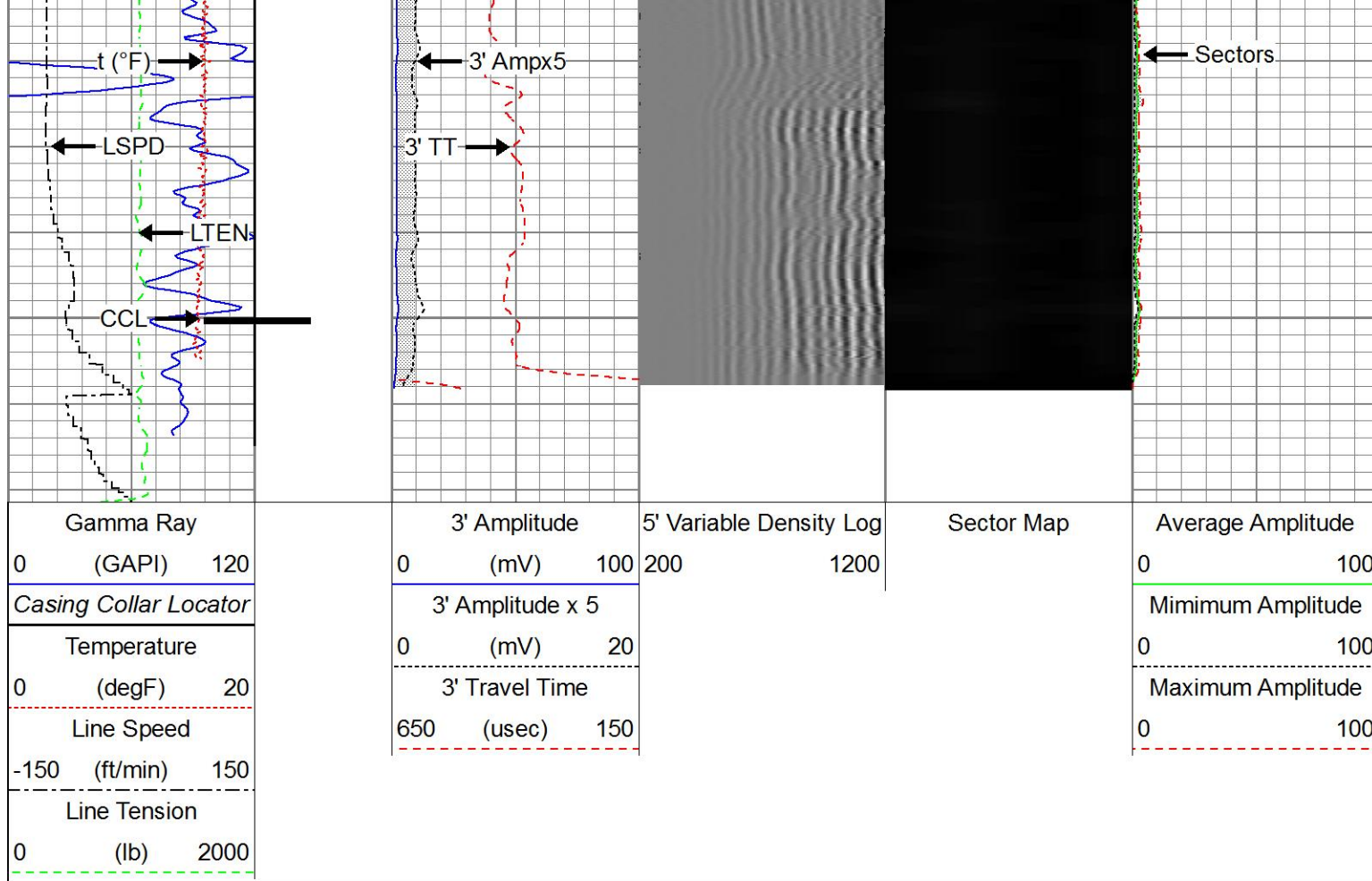

## Repeat Pass

Recorded With 2800 PSI Surface Induced Pressure

Database File anadarko\_fl greens federal 35n-8hz\0512342275\_anadarko\_fl greens federal 35n-8hz\_rbl\_09-17-17.db  
 Dataset Pathname repeat.1  
 Presentation Format ros\_radrii  
 Dataset Creation Tue Sep 19 10:44:18 2017  
 Charted by Depth in Feet scaled 1:240

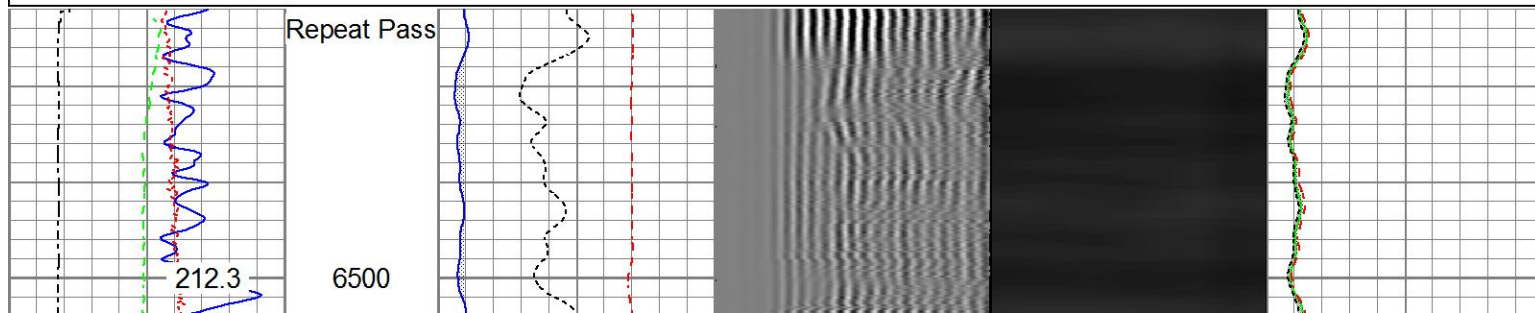
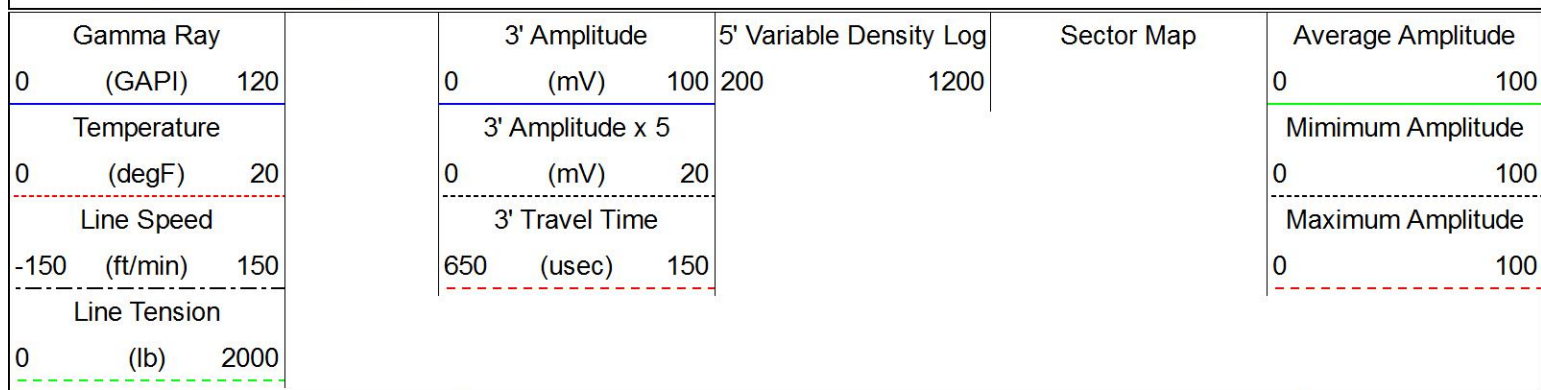



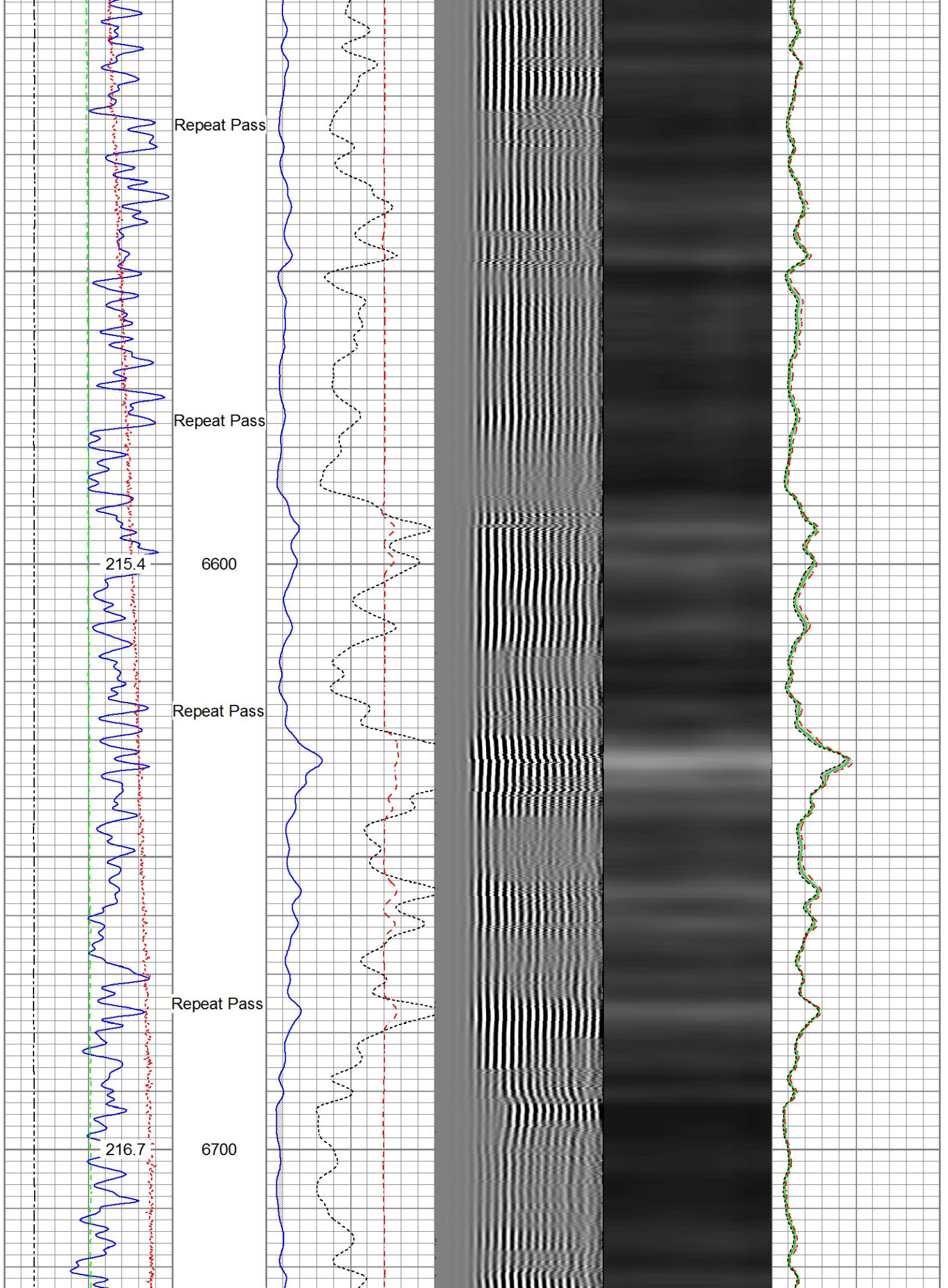

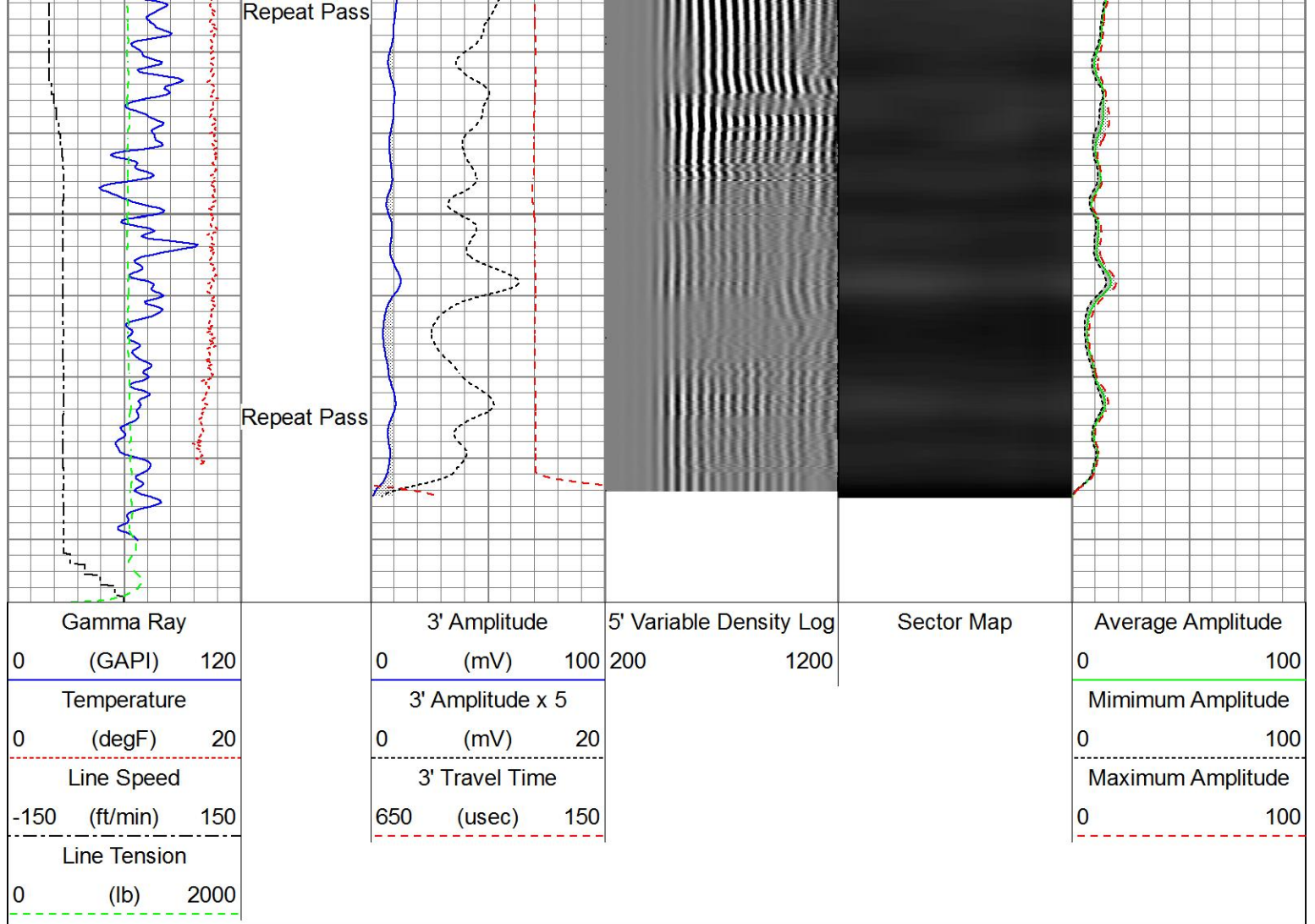

Sensor	Offset (ft)	Schematic	Description	Length (ft)	O.D. (in)	Weight (lb)
Temp	16.72		Titan_Electric_Cable_Heads-Titan_1-11/161.03 Electric Cable Head with 1" Fishing Neck	1.69	1.69	5.40
			Probe_ELine_BowSpring_Centralizer-P_EE2.88_275 Probe 2-3/4" Electric Inline Bowspring Centralizer	2.75	2.75	20.00
WVFS8	14.55		Probe_RADII-C-P_RBT_2750 (FW1302-009.19 Probe 2-3/4" Sector Cement Bond Tool with Temperature Probe	2.75	2.75	105.00
WVFS7	14.55					
WVFS6	14.55					
WVFS5	14.55					
WVFS4	14.55					
WVFS3	14.55					

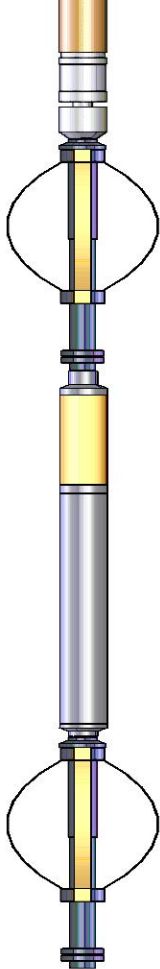
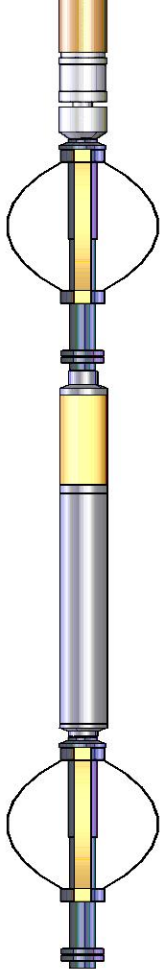

WVFS2	14.55		Probe_ELine_BowSpring_Centralizer-P Probe 2-3/4" Electric Inline Bowspring Centralizer	EE2.88_275	2.75	20.00
WVFS1	14.55					
WVFCAL	14.55					
WVF3FT	14.55					
WVF5FT	13.55					
HeadVolt	10.30					
DCCL	6.51		Probe_GR_CCL-P_CGR_2750_S (FW1214.543) Probe 2-3/4" Digital CCL / Gamma Ray Combined	1214.543	2.75	55.00
CCL	6.51					
GR	5.30					
			Probe_ELine_BowSpring_Centralizer-P Probe 2-3/4" Electric Inline Bowspring Centralizer	EE2.88_275	2.75	20.00

Dataset:	0512342275_Anadarko_FL Greens Federal 35N-8HZ_RBL_09-17-17.db: field/well/run1/main.1
Total length:	23.40 ft
Total weight:	225.40 lb
O.D.:	2.75 in

Calibration Report			
Database File	C:\ProgramData\Warrior\Data\Anadarko_FL Greens Federal 35N-8HZ\0512342275_Anadarko_FL Greens F		
Dataset Pathname	main.1		
Dataset Creation	Mon Sep 18 09:11:40 2017		
Gamma Ray Calibration Report			
Serial Number:	FW1212-026		
Tool Model:	P_CGR_2750_S		
Performed:	Sat Feb 06 11:32:54 2016		
Calibrator Value:	1.0	GAPI	
Background Reading:	0.0	cps	
Calibrator Reading:	1.6	cps	
Sensitivity:	0.6061	GAPI/cps	
Segmented Cement Bond Log Calibration Report			
Serial Number:	FW1302-001		
Tool Model:	P_RBT_2750		
Calibration Casing Diameter:	5.500	in	
Calibration Depth:	5.270	ft	
Master Calibration, performed (Derived):			

	Raw (v)		Calibrated (mv)		Results	
	Zero	Cal	Zero	Cal	Gain	Offset
3'	0.000	0.566	0.800	71.921	125.659	0.766
CAL	0.002	0.712				
5'	0.000	0.531	0.800	71.921	134.031	0.793
SUM						
S1	-0.001	0.551	0.000	100.000	181.010	0.230
S2	0.000	0.542	0.000	100.000	184.615	-0.023
S3	0.000	0.530	0.000	100.000	188.747	-0.056
S4	0.000	0.547	0.000	100.000	183.024	-0.059
S5	0.000	0.615	0.000	100.000	162.507	-0.020
S6	0.000	0.695	0.000	100.000	143.961	-0.007
S7	0.000	0.705	0.000	100.000	141.930	-0.004
S8	0.000	0.635	0.000	100.000	157.434	-0.043

Internal Reference Calibration, performed (Not Performed):

	Raw (v)		Calibrated (v)		Results	
	Zero	Cal	Zero	Cal	Gain	Offset
CAL	0.000	0.000	0.002	0.712	1.000	0.000

Air Zero Calibration, performed Mon Sep 18 07:13:14 2017:

	Raw (v)		Calibrated (v)		Results	
	Zero		Zero		Offset	
3'	0.000		0.000		0.000	
5'	0.000		0.000		0.000	
SUM						
S1	0.000		0.000		0.000	
S2	0.000		0.000		0.000	
S3	0.000		0.000		0.000	
S4	0.000		0.000		0.000	
S5	0.000		0.000		0.000	
S6	0.000		0.000		0.000	
S7	0.000		0.000		0.000	
S8	0.000		0.000		0.000	



Company Kerr-McGee Oil & Gas Onshore, L.P.  
 Well FL Greens Federal 35N-8HZ  
 Field Wattenberg  
 County Weld  
 State Colorado