

HERGERT 35-L PAD LEASE DRAWING

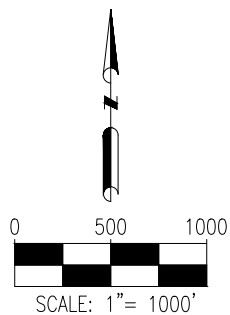
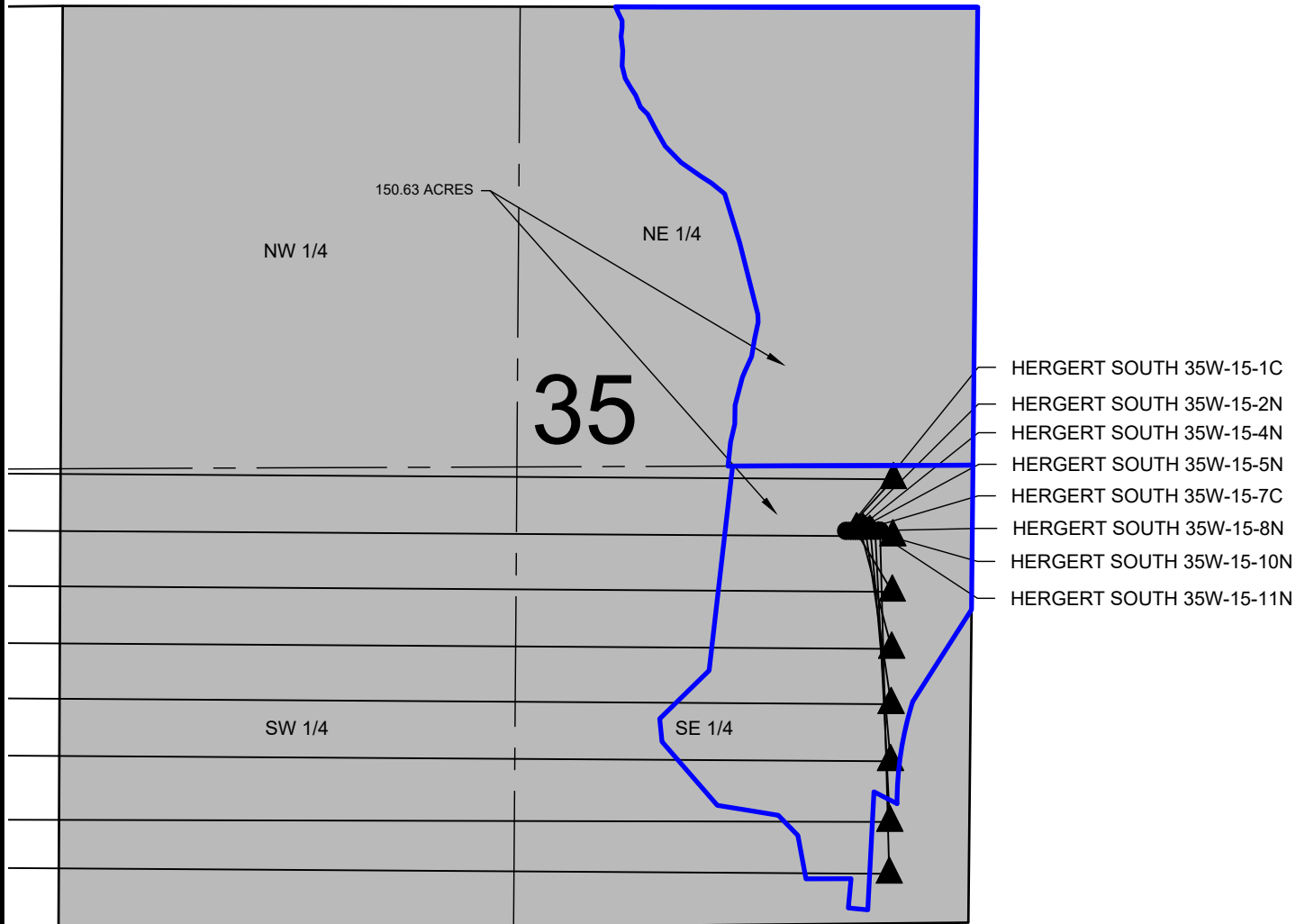

LEGEND

- = PROPOSED WELL
- ▲ = LANDING POINT
- = LEASE LINES

NOTES:

- HERGERT SOUTH 35W-15-1C TO BE AT 2272' FSL & 731' FEL.
BOTTOM HOLE AT 2667' FNL & 2552' FEL, SEC. 34.
- HERGERT SOUTH 35W-15-2N TO BE AT 2272' FSL & 703' FEL.
BOTTOM HOLE AT 2347' FSL & 2553' FEL, SEC. 34.
- HERGERT SOUTH 35W-15-4N TO BE AT 2272' FSL & 675' FEL.
BOTTOM HOLE AT 2027' FSL & 2554' FEL, SEC. 34.
- HERGERT SOUTH 35W-15-5N TO BE AT 2272' FSL & 647' FEL.
BOTTOM HOLE AT 1697' FSL & 2555' FEL, SEC. 34.
- HERGERT SOUTH 35W-15-7C TO BE AT 2271' FSL & 619' FEL.
BOTTOM HOLE AT 1377' FSL & 2555' FEL, SEC. 34.
- HERGERT SOUTH 35W-15-8N TO BE AT 2271' FSL & 591' FEL.
BOTTOM HOLE AT 1047' FSL & 2556' FEL, SEC. 34.
- HERGERT SOUTH 35W-15-10N TO BE AT 2271' FSL & 563' FEL.
BOTTOM HOLE AT 667' FSL & 2557' FEL, SEC. 34.
- HERGERT SOUTH 35W-15-11N TO BE AT 2271' FSL & 535' FEL.
BOTTOM HOLE AT 397' FSL & 2558' FEL, SEC. 34.

DISCLAIMER:
THIS PLOT DOES NOT REPRESENT A MONUMENTED LAND SURVEY AND SHOULD NOT BE
RELIED UPON TO DETERMINE BOUNDARY LINES, PROPERTY OWNERSHIP OR OTHER
PROPERTY INTERESTS. PARCEL LINES, IF DEPICTED HAVE NOT BEEN FIELD VERIFIED AND
MAY BE BASED UPON PUBLICLY AVAILABLE DATA THAT ALSO HAS NOT BEEN
INDEPENDENTLY VERIFIED.



FIELD DATE:
06-29-17

DRAWING DATE:
08-30-17

BY:
MJW

CHECKED:
JLG

SITE NAME:
HERGERT 35-L PAD

SURFACE LOCATION:
NE 1/4 SE 1/4 SEC. 35, T7N, R67W, 6TH P.M.

WELD COUNTY, COLORADO

PREPARED FOR:

