

Inspection Photos

Location Name: Green #1

API: 05-001-07299

Inspection Date: September 20, 2017



Photo #1 – Well sign.



Photo #2 – Wellhead.

Inspection Photos
Location Name: Green #1
API: 05-001-07299
Inspection Date: September 20, 2017



Photo #3 – Localized, oil-stained soil beneath prime mover and pump jack exhaust.



Photo #4 - Localized, oil-stained soil beneath prime mover.

Inspection Photos
Location Name: Green #1
API: 05-001-07299
Inspection Date: September 20, 2017



Photo #5 – Battery sign.



Photo #6 – Tanks with shallow earthen berm.

Inspection Photos
Location Name: Green #1
API: 05-001-07299
Inspection Date: September 20, 2017



Photo #7 – Eroded earthen berm.



Photo #8 – Truck loadout at SE corner of tank battery lacks secondary containment device. Note eroded earthen berm in background.

Inspection Photos
Location Name: Green #1
API: 05-001-07299
Inspection Date: September 20, 2017



Photo #9 – South berm (shared with Energy Search battery) is shallow.

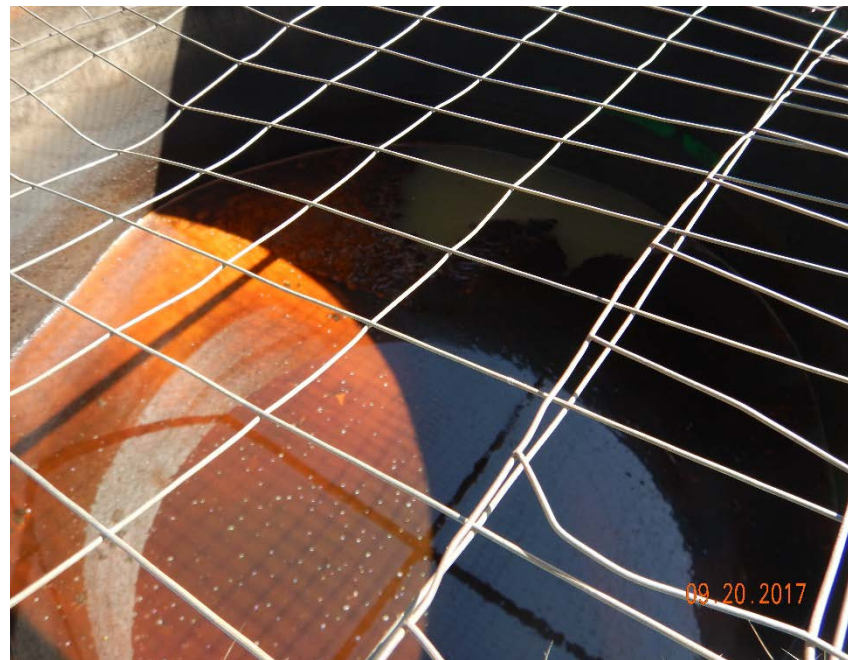

Photo #10 – Oil in produced water open-top tank.

Inspection Photos
Location Name: Green #1
API: 05-001-07299
Inspection Date: September 20, 2017



Photo #11 – Horizontal separator with bird protection.



Photo #12 – Uncapped flowline riser on east side of meter run.