

BAKER HUGHES				LWD MEMORY LOG											
Gamma Ray															
Scale:				Company: Noble Energy											
1:240 MD				Well: Wells Ranch AF07-666											
Depth Reference:				Field: Weld County(Noble NAD 83 Grid)											
Driller's Depth				County: Weld State: Colorado											
Status:				Surface Location:						Other Services:					
Final Print				Latitude: 040° 24' 54.972" N											
API No: 05-123-44240-00				Longitude: 104° 20' 18.096" W						Directional					
Job ID: 8645477				UTM: N/A						N/A					
				SEC: 8						TNW: 5N RGE: 62W					
Permanent Datum (P.D.): Ground Level				Elevation: 4705.00 ft						KB: N/A					
Log Measured From: Rig Floor				Above P.D. 30.00 ft						DF: 4735.00 ft					
				GL: 4705.00 ft											
Dates				Interval Logged						Magnetic Field Reference					
Date From: 2017-07-21				Top: (ft) 1946.00		Azi Reference North: Grid		Dip Angle: (deg)		67.14					
Date To: 2017-07-24				Bottom: (ft) 16540.00		Total Magnetic Field Strength: (mT)				52284					
Spud Date: 2017-07-21						Mag to Reference North Correction: (deg)				7.13 E					
Borehole Record				Casing Record											
Hole Size (in)				From (ft)		To (ft)		Size (in)		Weight (lb/ft)		From (ft)		To (ft)	
13.500				0.00		1946.00		9.625		36.00		30.00		1936.00	
8.500				1946.00		16540.00									

"These interpretations and analyses ("Interpretations") are opinions provided by Baker Hughes Oilfield Operations, Inc ("Baker Hughes"), based upon industry practice, empirical relationships, assumptions and measurements, (many of which may be provided by the customer). The Interpretations are not infallible and may be subject to different opinions. Thus, Baker Hughes does not warrant their accuracy, correctness, or completeness, or that the customer's and/or any third party's reliance on such Interpretations will accomplish any particular results. The customer assumes full responsibility for the use of the Interpretations and for decisions based thereon and the customer agrees to release, defend and indemnify Baker Hughes, its parent, subsidiaries and affiliated or related entities, and subcontractors, together with its and their officers, directors, employees, agents and invitees against, any and all claims, losses, damages, or expenses sustained by the customer or any third party arising out of reliance upon or use of the Interpretations, without regard to the cause(s) thereof, including without limitation any form of negligence on the part of Baker Hughes. Unless other contract terms have been agreed to by the parties, each party's liabilities and obligations shall be governed by Baker Hughes Incorporated's Worldwide Terms and Conditions."

Log Run Summary

Run No	Bit Run No.	Bit Size (in)	Bit Type	Bit Gauge Length (in)	Assembly Type	Logged Interval		Bit Depth Interval		Date / Time		Circ. Hours (h)
						Top (ft)	Bottom (ft)	From (ft)	To (ft)	Start Logging	End Logging	
1	1	8.500	PDC	3.00	AutoTrak Curve	1933.10	16527.10	1946.00	16540.00	2017-07-22 04:05	2017-07-24 13:23	52.42

Crew

Name	Arrive Wellsite	Depart Wellsite	Name	Arrive Wellsite	Depart Wellsite	Name	Arrive Wellsite	Depart Wellsite
Adam Schlenz	2017-07-21	2017-07-25	Alexis Bejarano	2017-07-21	2017-07-24	Emi Iyalla	2017-07-21	2017-07-25

Mud Properties Record

Date / Time	Run	Measured	Mud	Density	Viscosity	pH	Fluid	Oil /	Source	Total	K+
-------------	-----	----------	-----	---------	-----------	----	-------	-------	--------	-------	----

	No.	Depth (ft)	Type	(ppg)	(cP)		Loss (cm3)	Water		Chlorides (ppm)	(%)
2017-07-22 03:00	1	1946.00	Oil Based Mud	9.3	9	N/A	16.0	84/16	Active Pit	21500	0.00
2017-07-22 13:00	1	4520.00	Oil Based Mud	9.1	12	N/A	15.2	82/18	Active Pit	20000	0.00
2017-07-23 03:00	1	7684.00	Oil Based Mud	9.1	9	N/A	16.4	85/15	Active Pit	25000	0.00
2017-07-23 13:00	1	10228.00	Oil Based Mud	9.2	9	N/A	16.0	84/16	Active Pit	21000	0.00
2017-07-24 03:00	1	13817.00	Oil Based Mud	9.4	11	N/A	18.0	86/14	Active Pit	20000	0.00
2017-07-24 14:00	1	16540.00	Oil Based Mud	9.4	10	N/A	21.2	86/14	Active Pit	21000	0.00

Equipment and Service Data

Run No.	Tool	Serial Number	Measurement	Sensor Offset (ft)	Bit Offset (ft)	Max O.D. (in)	Min I.D. (in)
1	ATC_SU	14178991	Near Bit VSS	5.93	6.73	7.000	4.330
1	ATC_SU	14178991	Near Bit Inclination	5.93	6.73	7.000	4.330
1	ATC_MWD	12211066	Gamma (single)	2.76	12.90	7.000	3.250
1	ATC_MWD	12211066	Directional (mag)	12.28	22.42	7.000	3.250

Service and Tool Mnemonics

Mnemonic	Name	Description
ATC_SU	ATC_SU	Auto Trak Curve Steering Unit
ATC_MWD	ATC_MWD	Auto Trak Curve MWD
ATC_LCPM	ATC_LCPM	Auto Trak Curve LCPM

Comments

1	Depth measurements were obtained from a depth control system not supplied or operated by Baker Hughes. Due to the lack of control by Baker Hughes, depth calibrations and measurements could not be independently verified.
2	Baker Hughes LWD run 1 utilized a 6.75 inch NaviGamma (Directional and Gamma Ray) services behind a 8.5 inch bit and rotary steerable assembly from 1946 to 16540 feet MD (1946 to 6469 feet TVD).

Remarks

Number	Measured Depth (ft)	Hole Section (in)	Run No.	Remark
1	1946.00	8.500	1	Gamma Ray logging operations began at 1946 feet MD (1946 feet TVD) per customer request.
2	16527.00	8.500	1	The interval from 16527 to 16540 feet MD (6469 feet TVD) was not logged after being drilled due to sensor to bit offset at well TD.

Curve Mnemonics

Presented Curves	Description	Units
ROPA	Depth Averaged ROP 3 ft Average	ft/h
TVD	True Vertical Depth	ft
WOBA	Weight On Bit, Average 1 ft Average	klb
GRAM	OnTrak - Gamma Ray - Apparent - Memory 0.5 ft Average	API
GRIM	OnTrak - Gamma Ray - Data Point Indicator - Memory	unitless
GRTM	OnTrak - Gamma Ray - Time Since Drilled - Memory	min
TCDM	Downhole Temperature	degF

	Company	Noble Energy		
	Well	Wells Ranch AF07-666		
	Interval	Date From: 2017-07-21 22:05:14 Date To: 2017-07-24 07:23:34	Top: 1946.00 Bottom: 16540.00	
	Created	2017-07-25 03:09:38		

Gamma Ray - Apparent 0.5 ft Average GRAM	MD 1:240 feet	Depth Averaged ROP 3 ft Average ROPA	Weight On Bit, Average 1 ft Average WOBA
0 300		1000 _____ 0	0 _____ 50
API		ft/h	klb
True Vertical Depth TVD		Gamma Time Since Drilled GRTM	Downhole Temperature TCDM
7000 _____ 1500		0 _____ 600	100 _____ 300
ft		min	degF

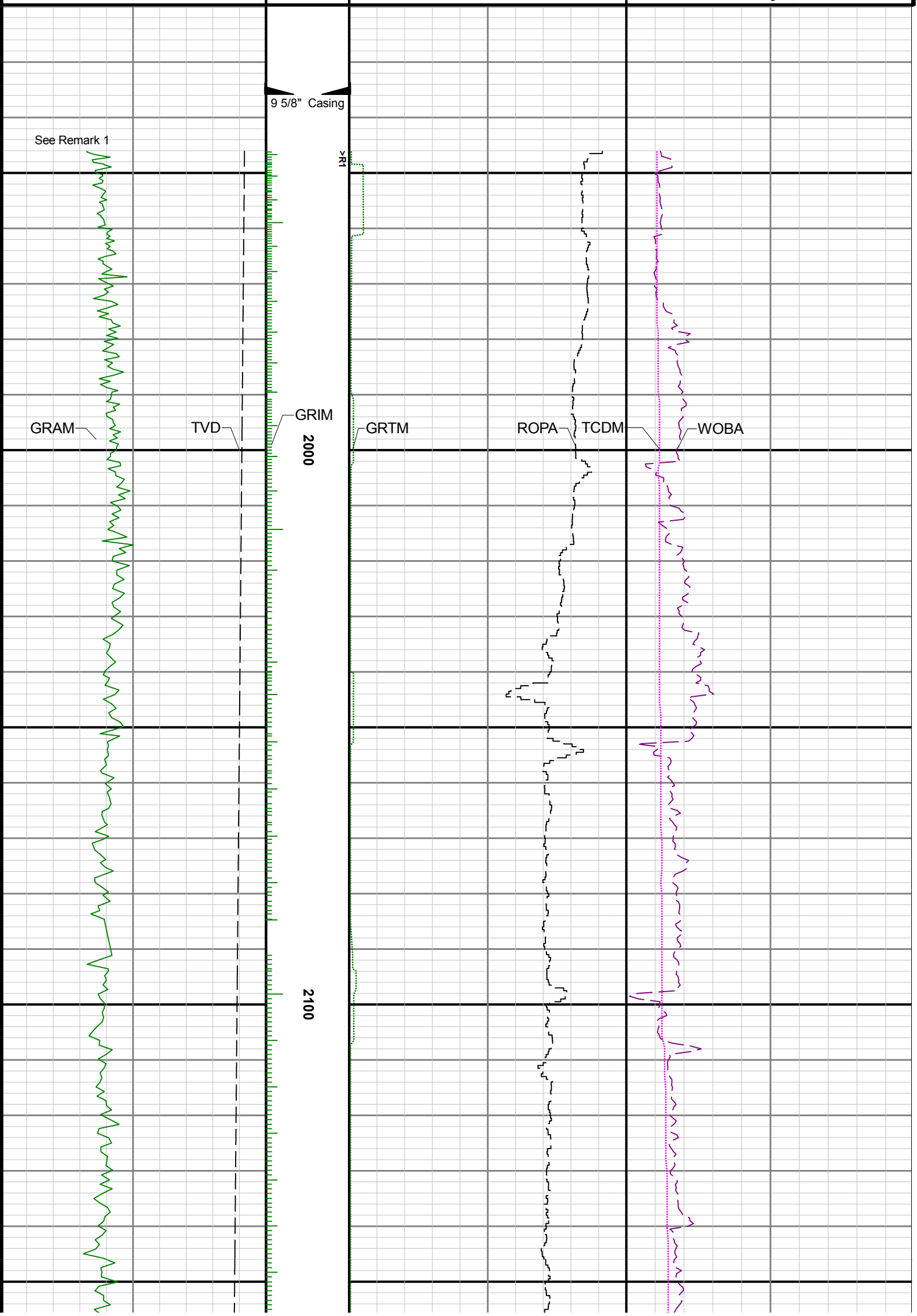

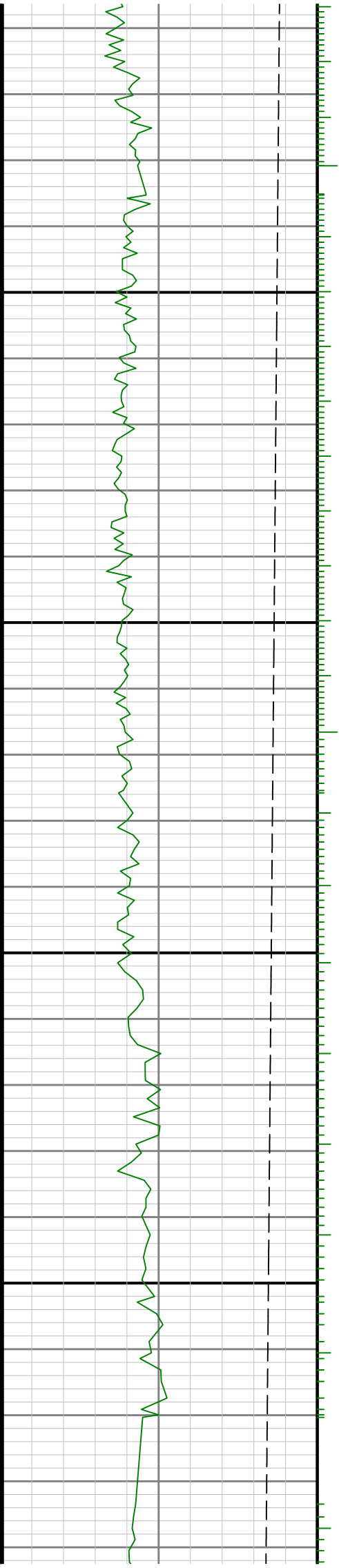
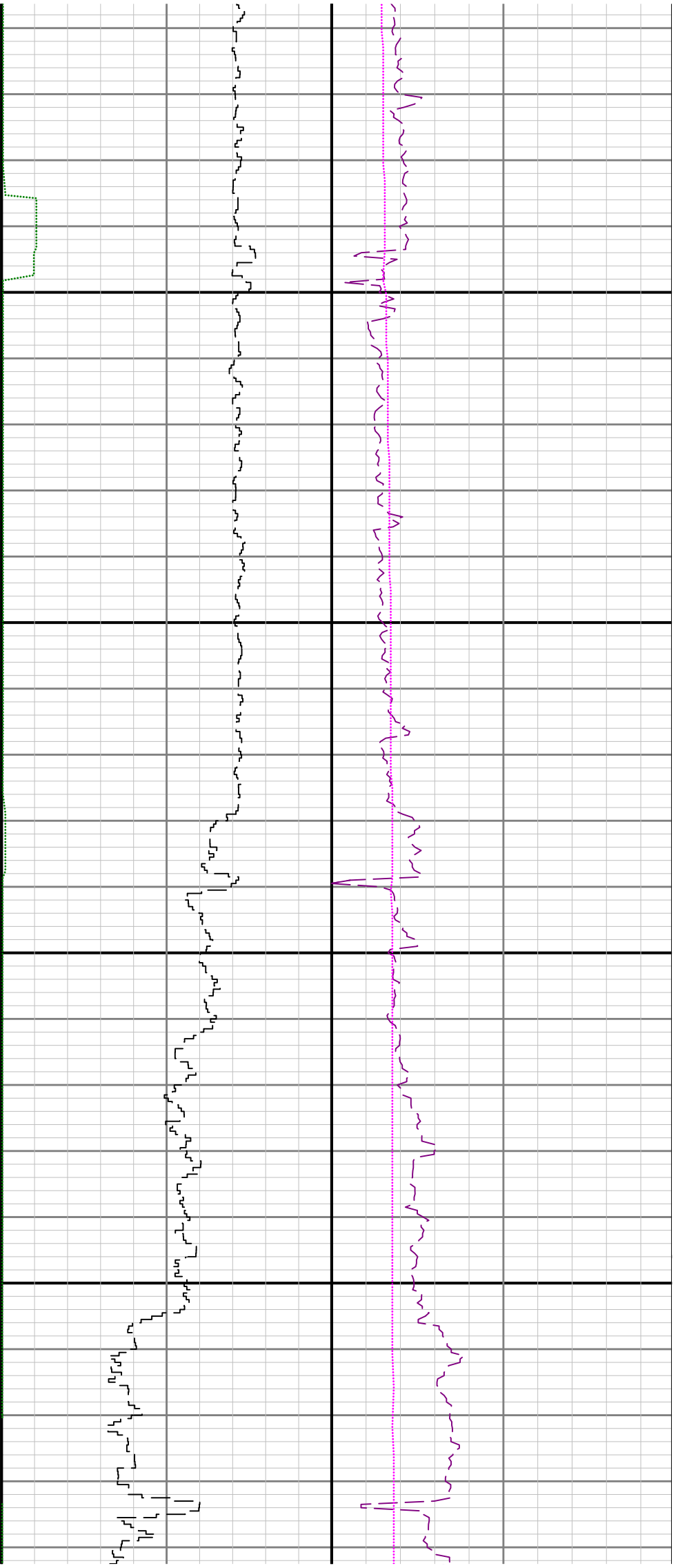

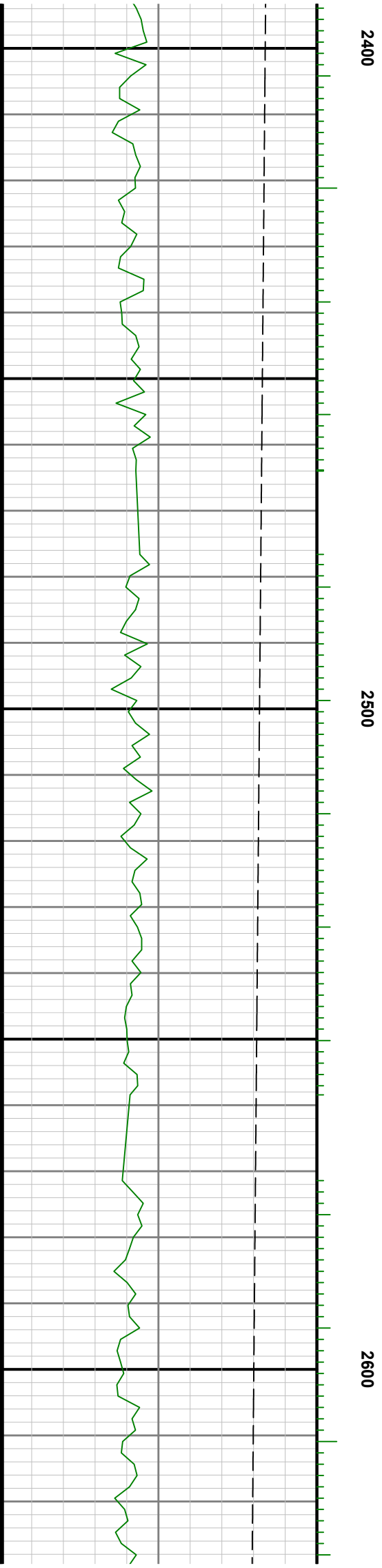
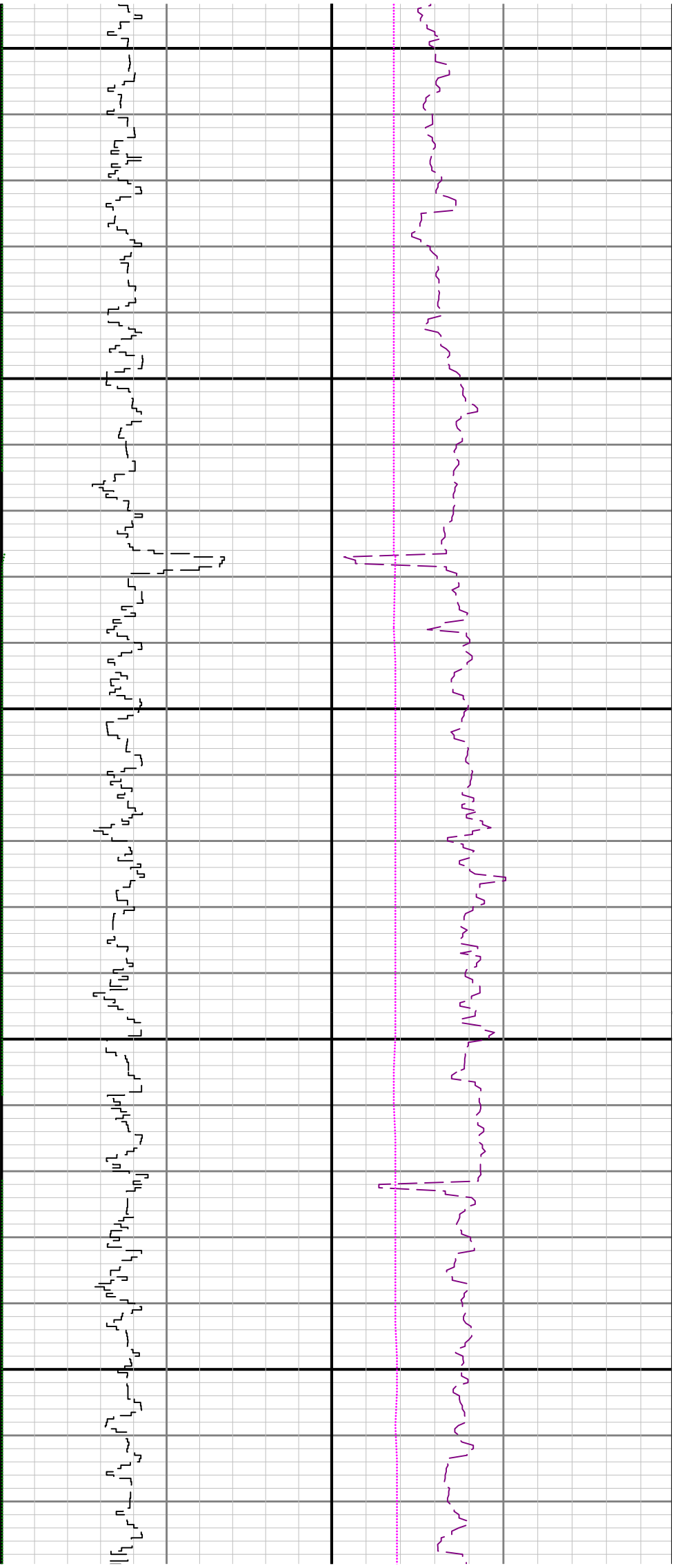

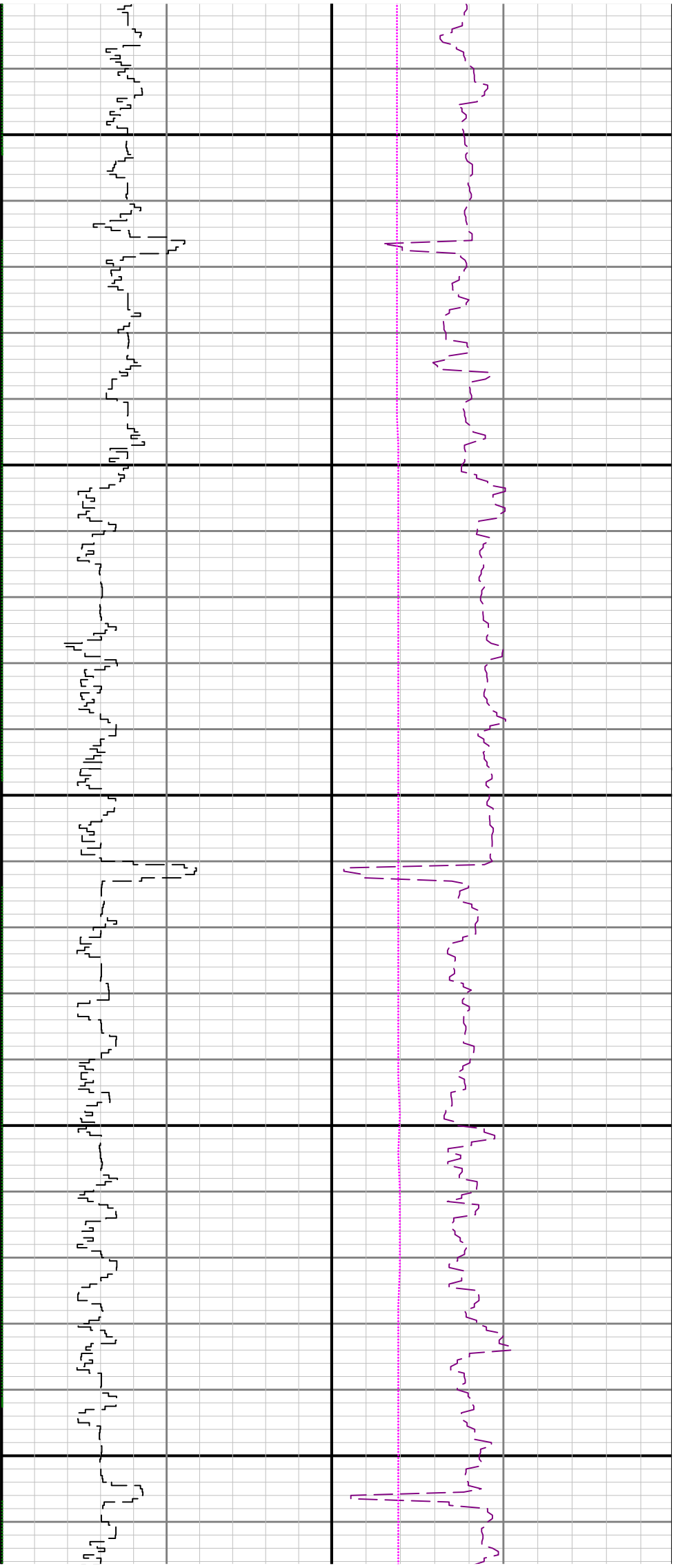

2700

2800

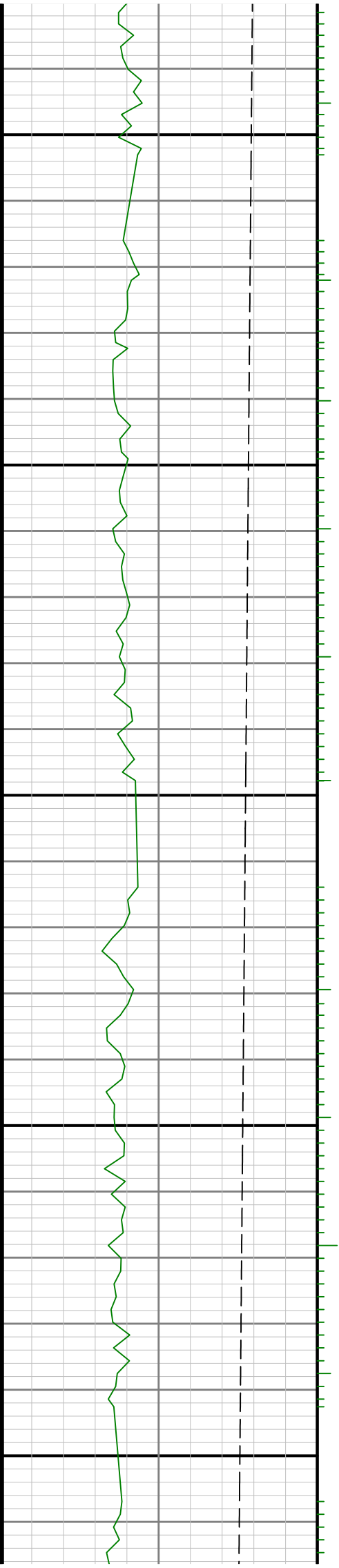

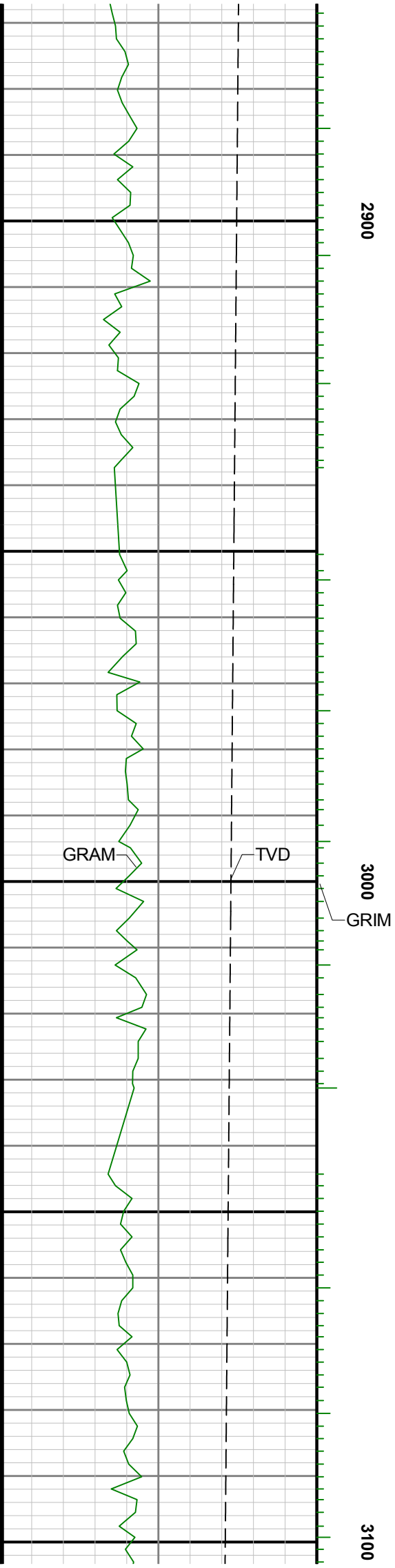
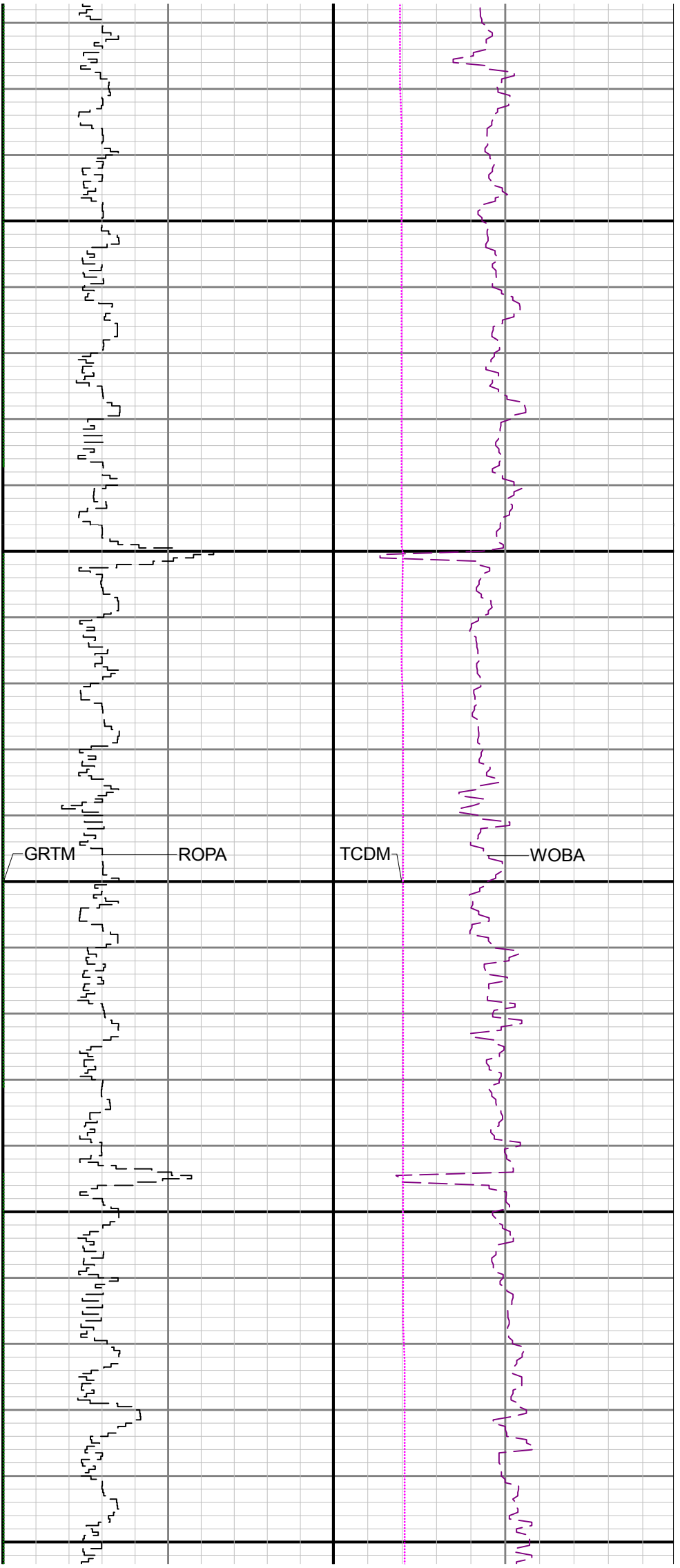

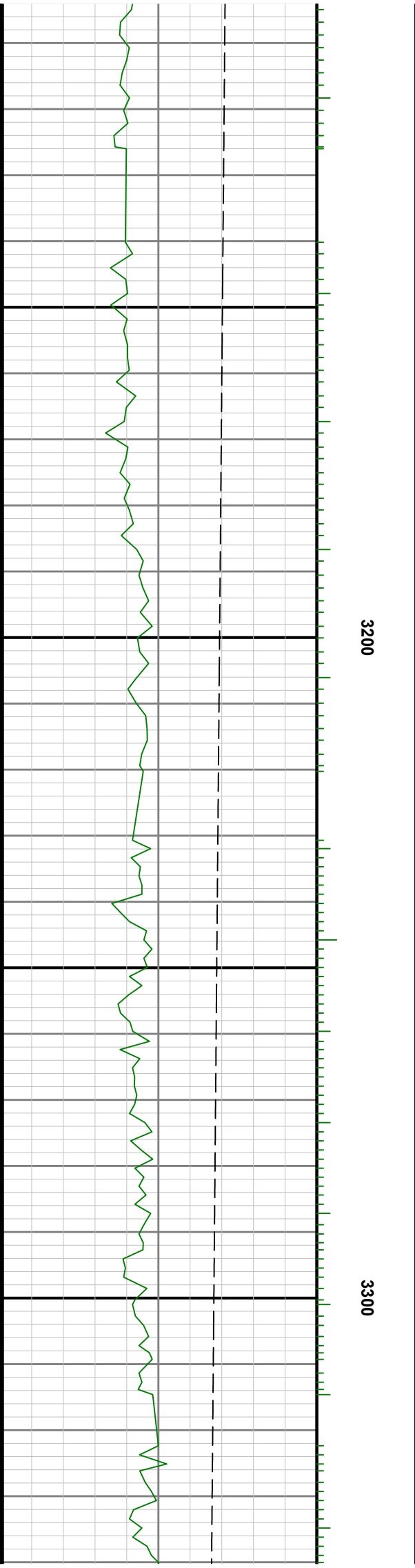
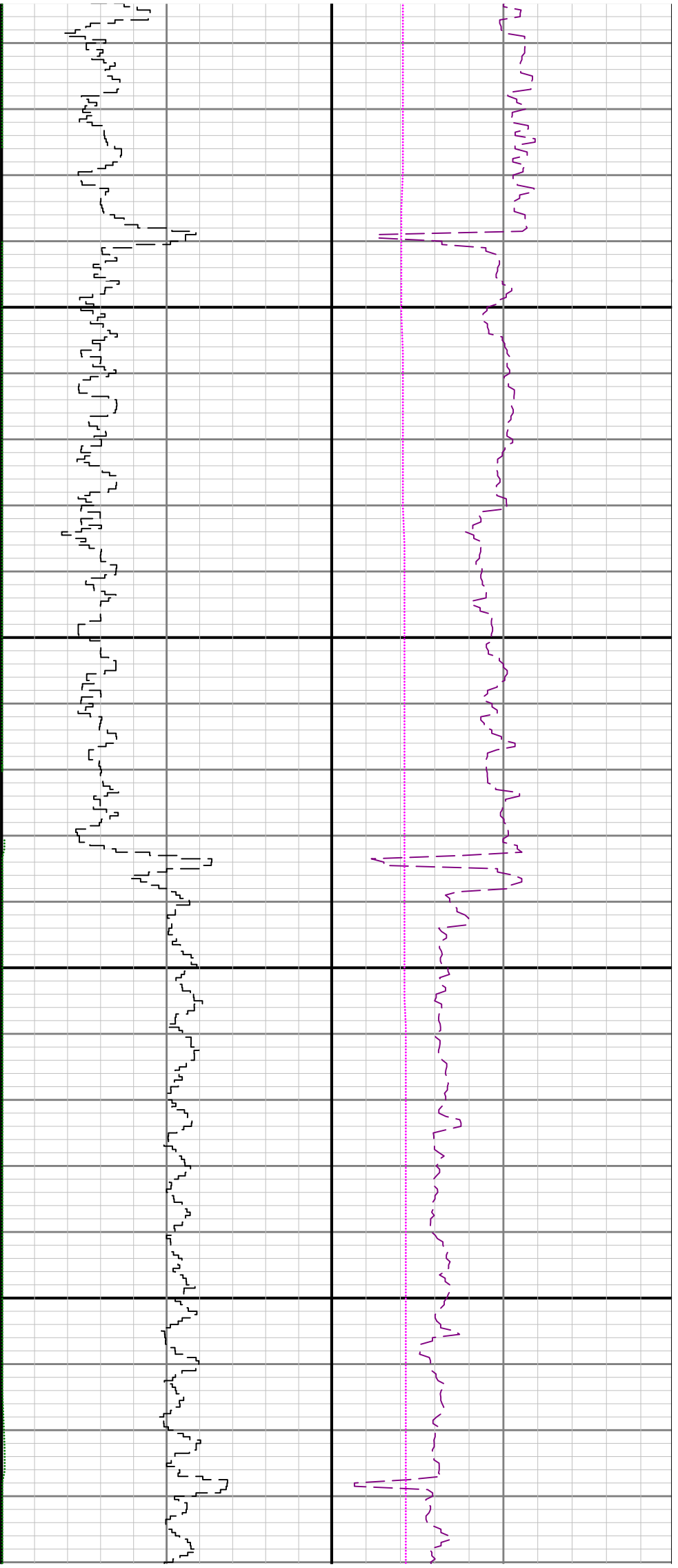

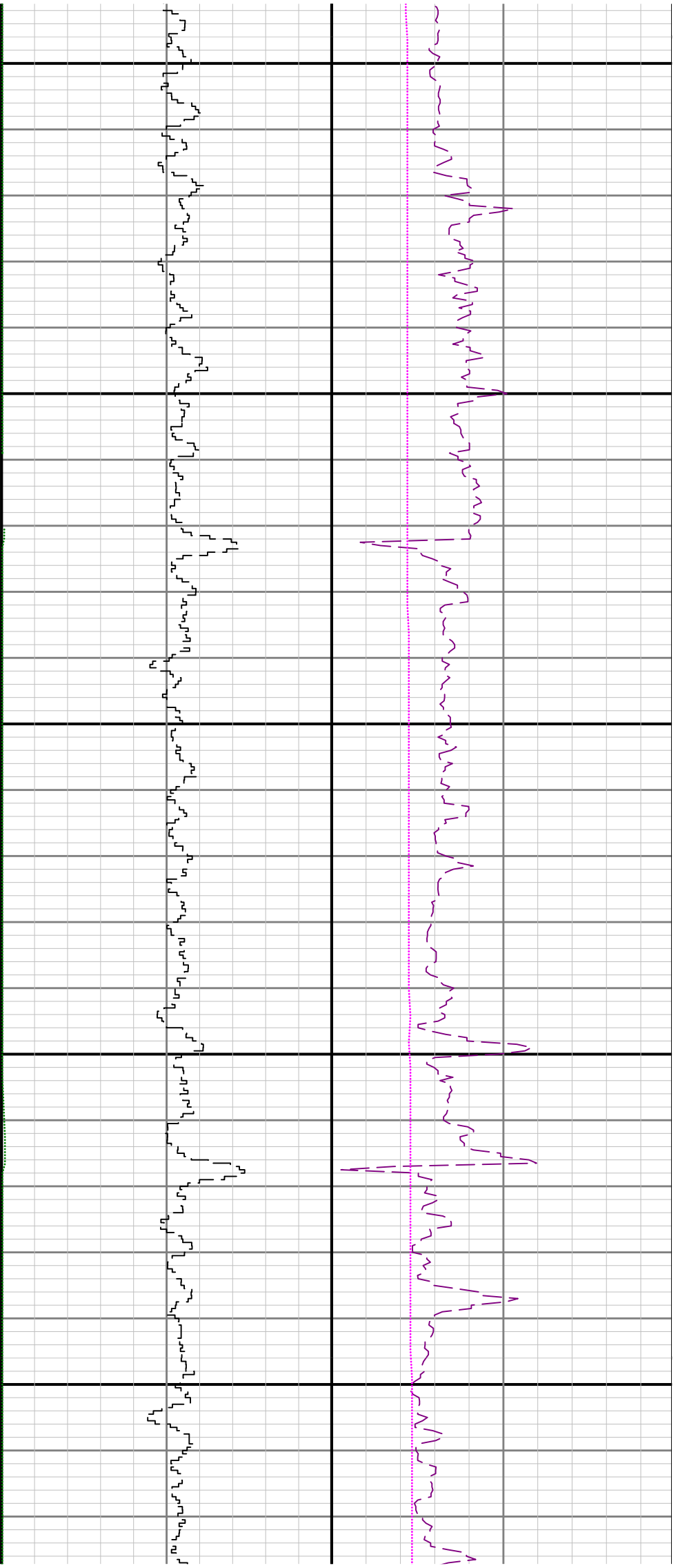

3400

3500

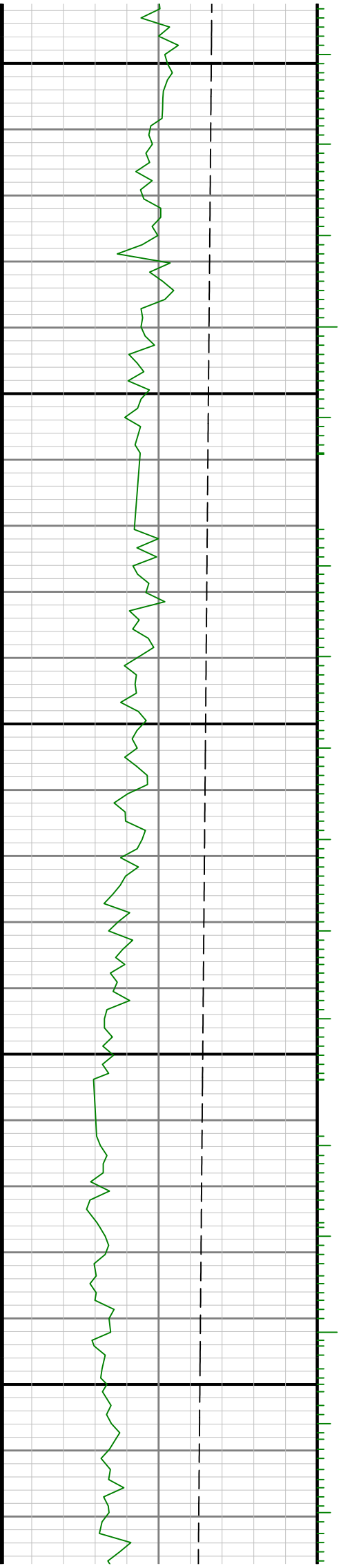

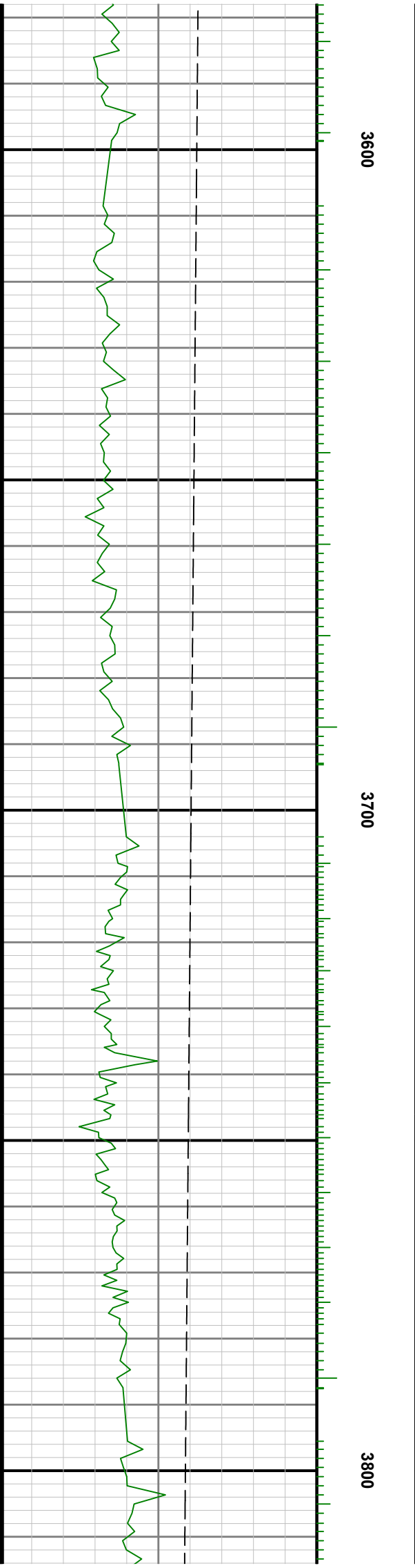
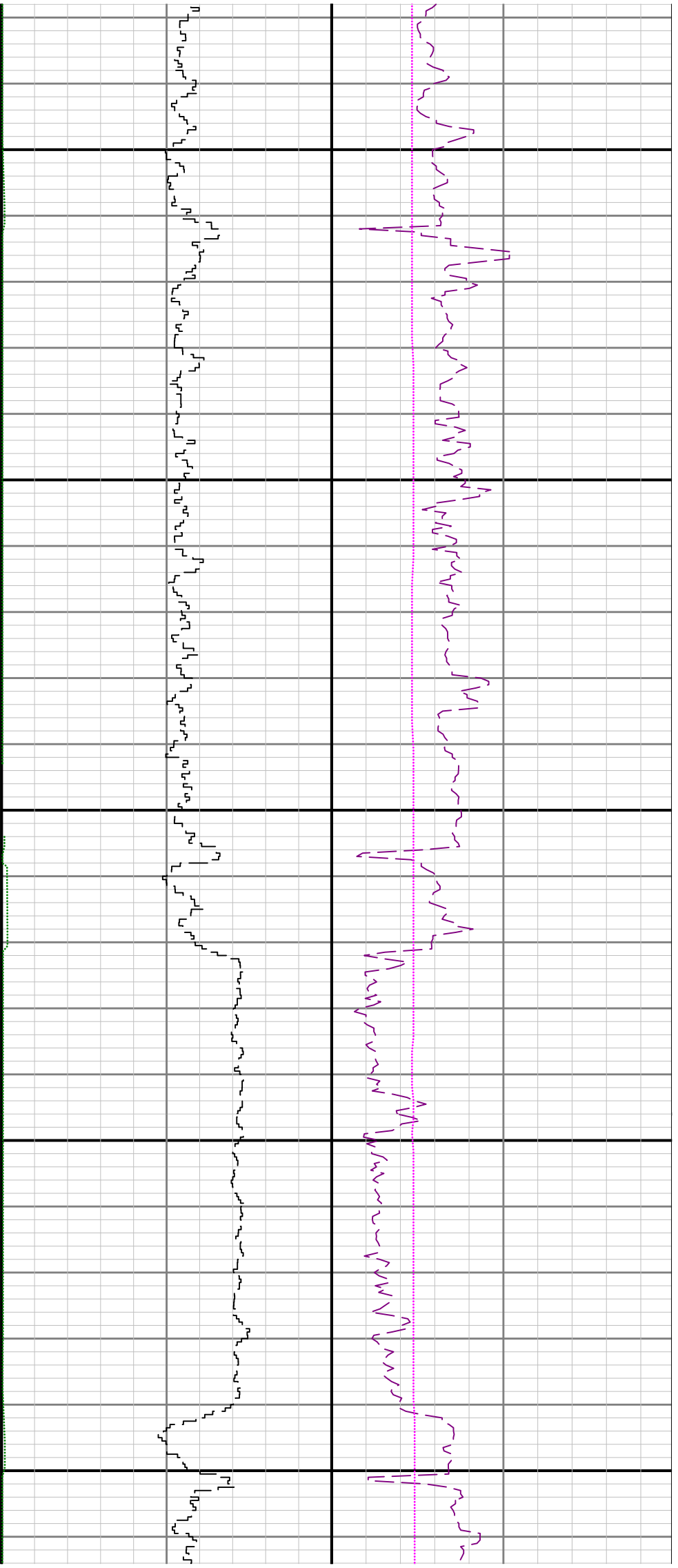

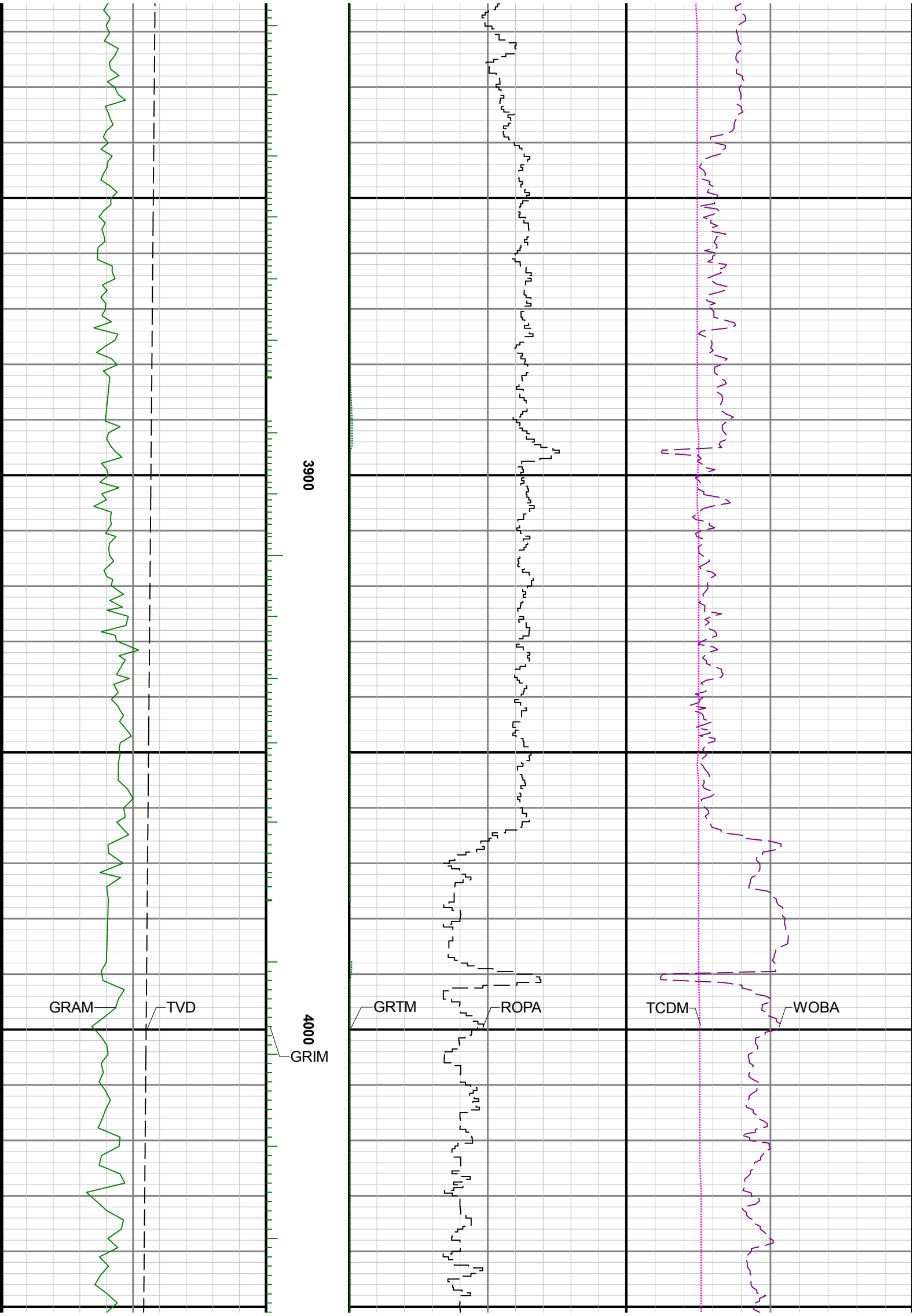

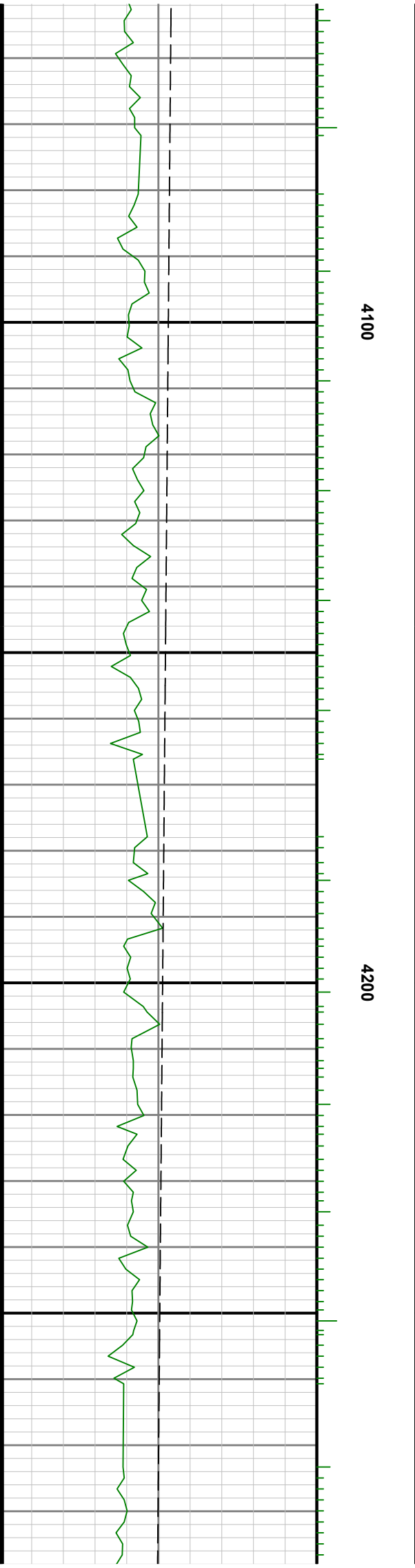
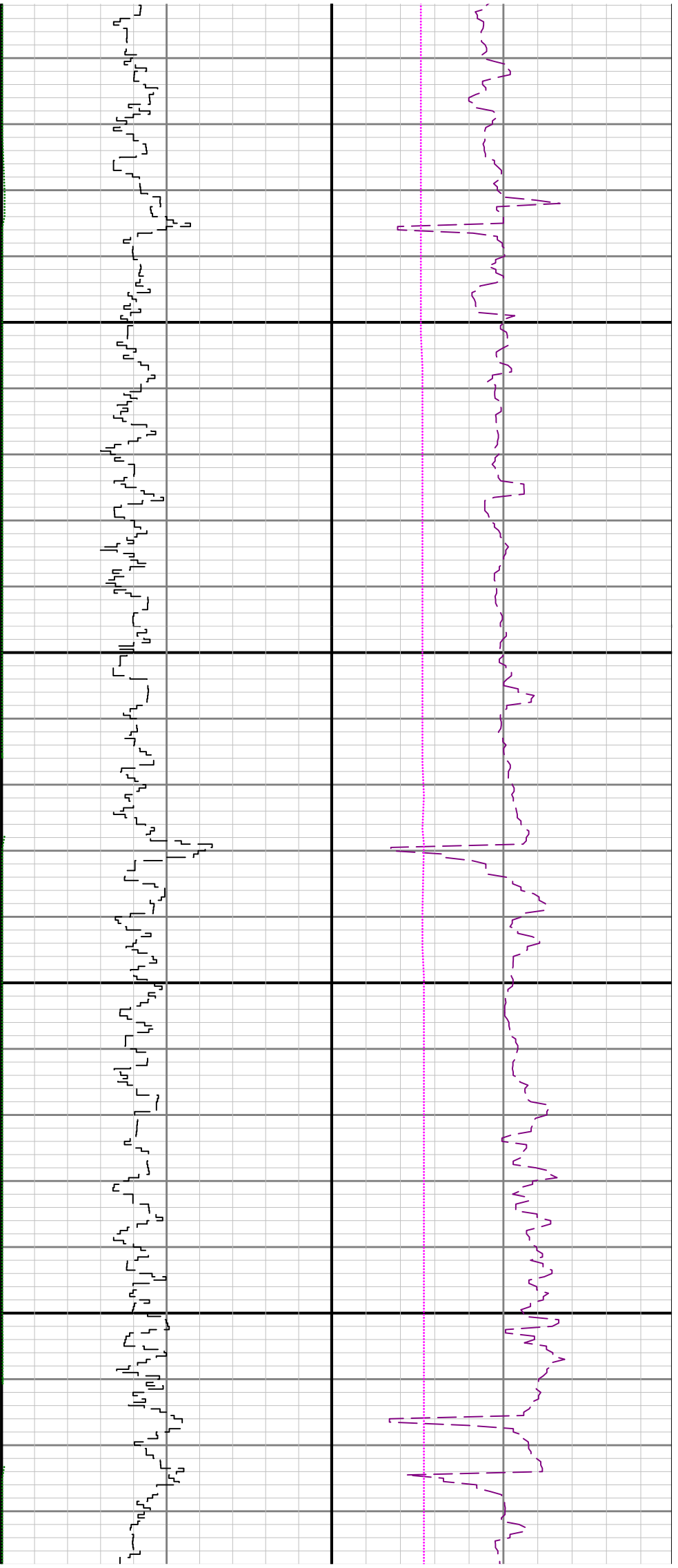

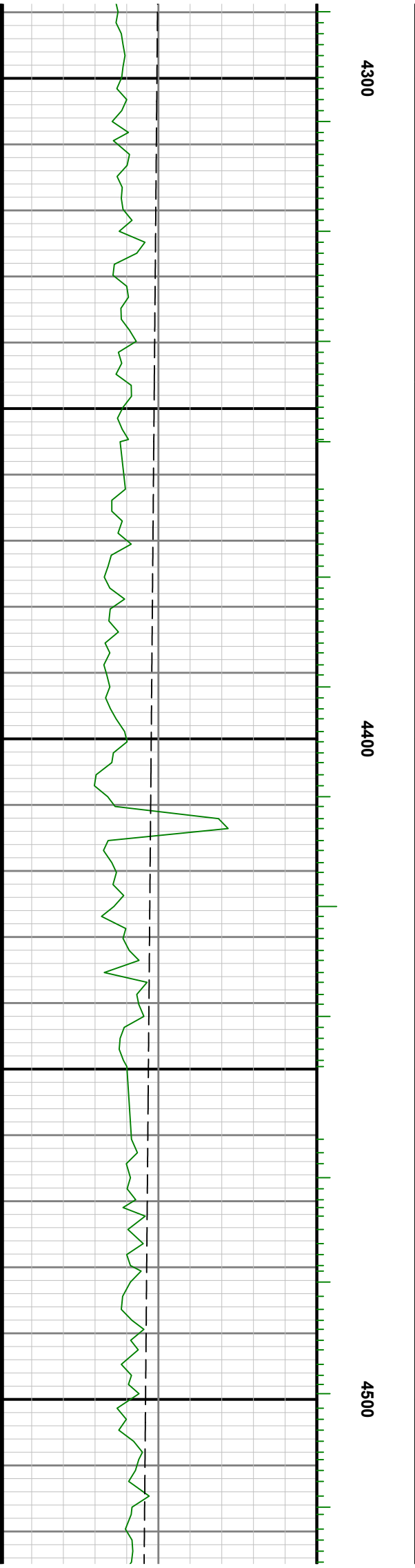
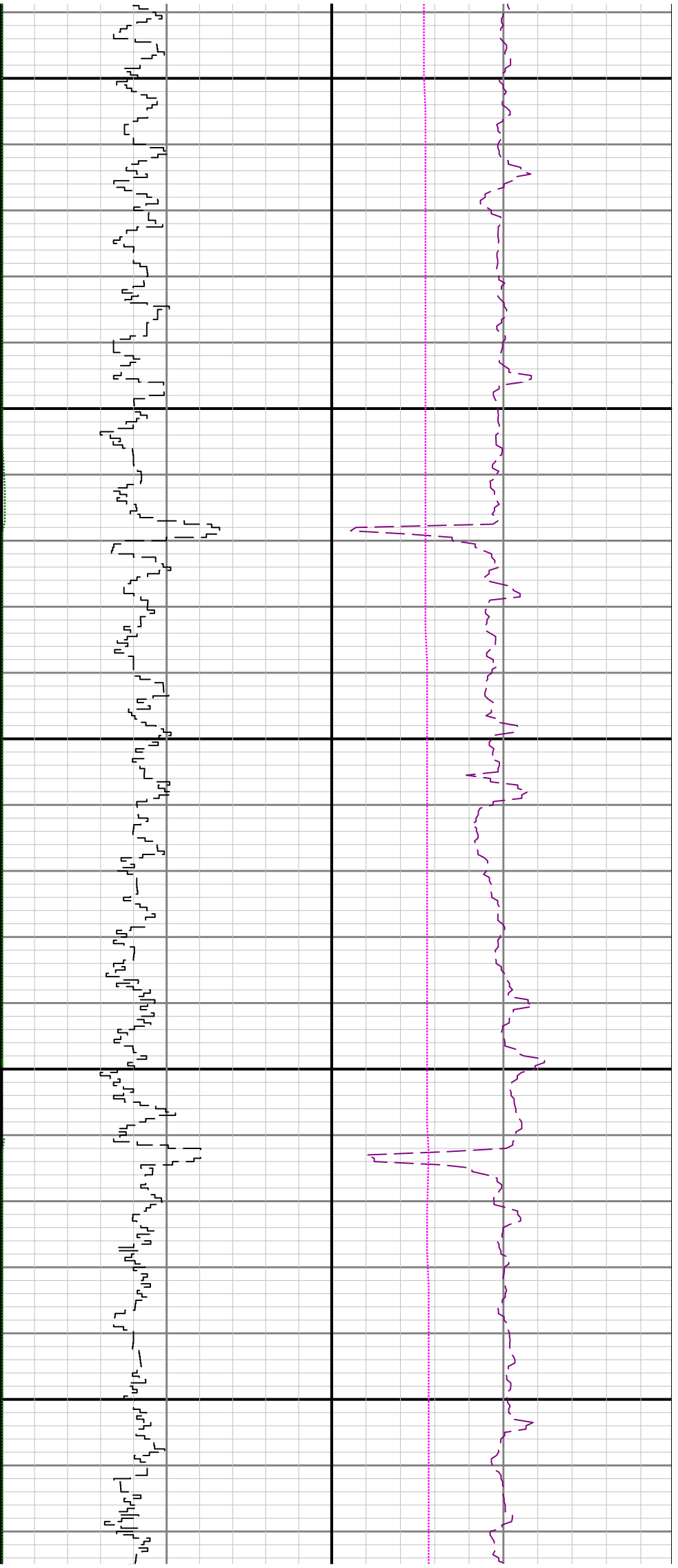

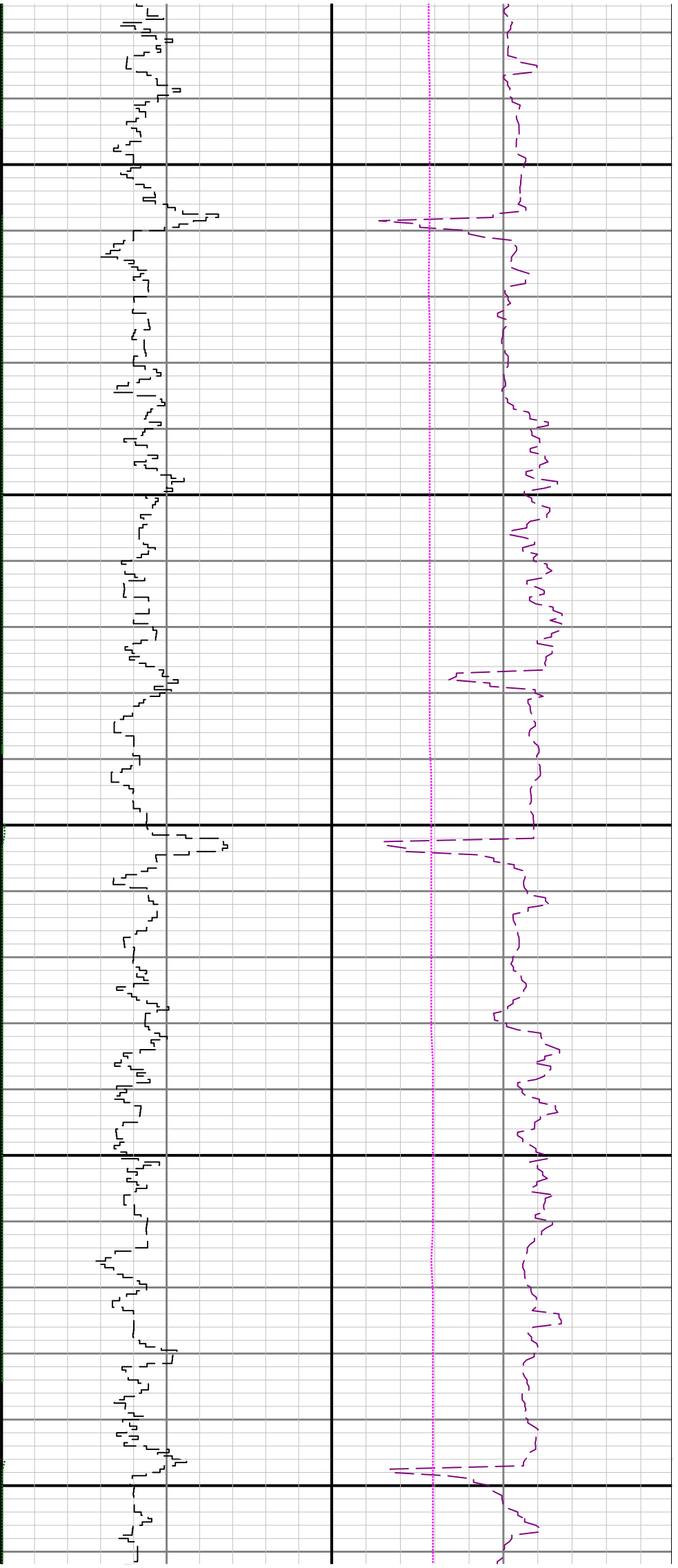

4600

4700

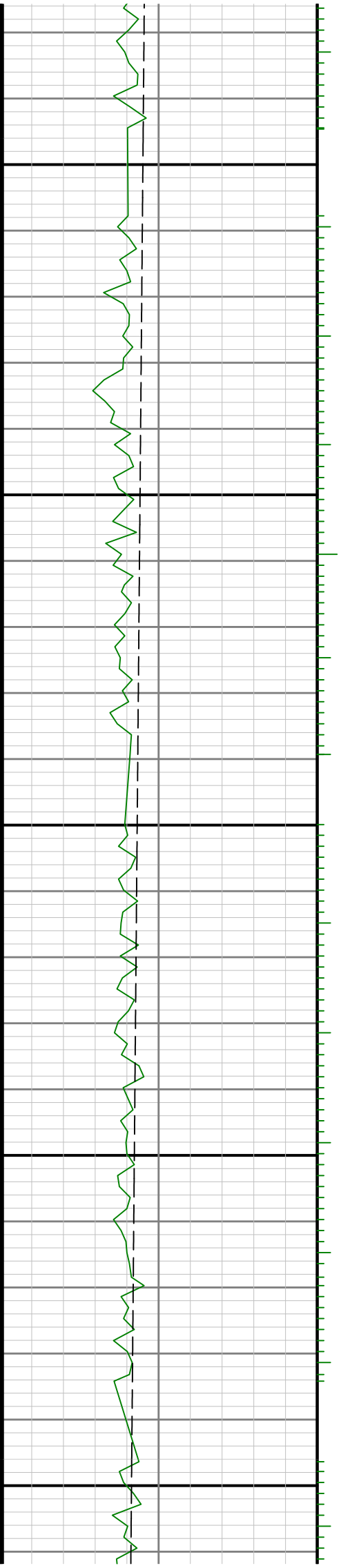

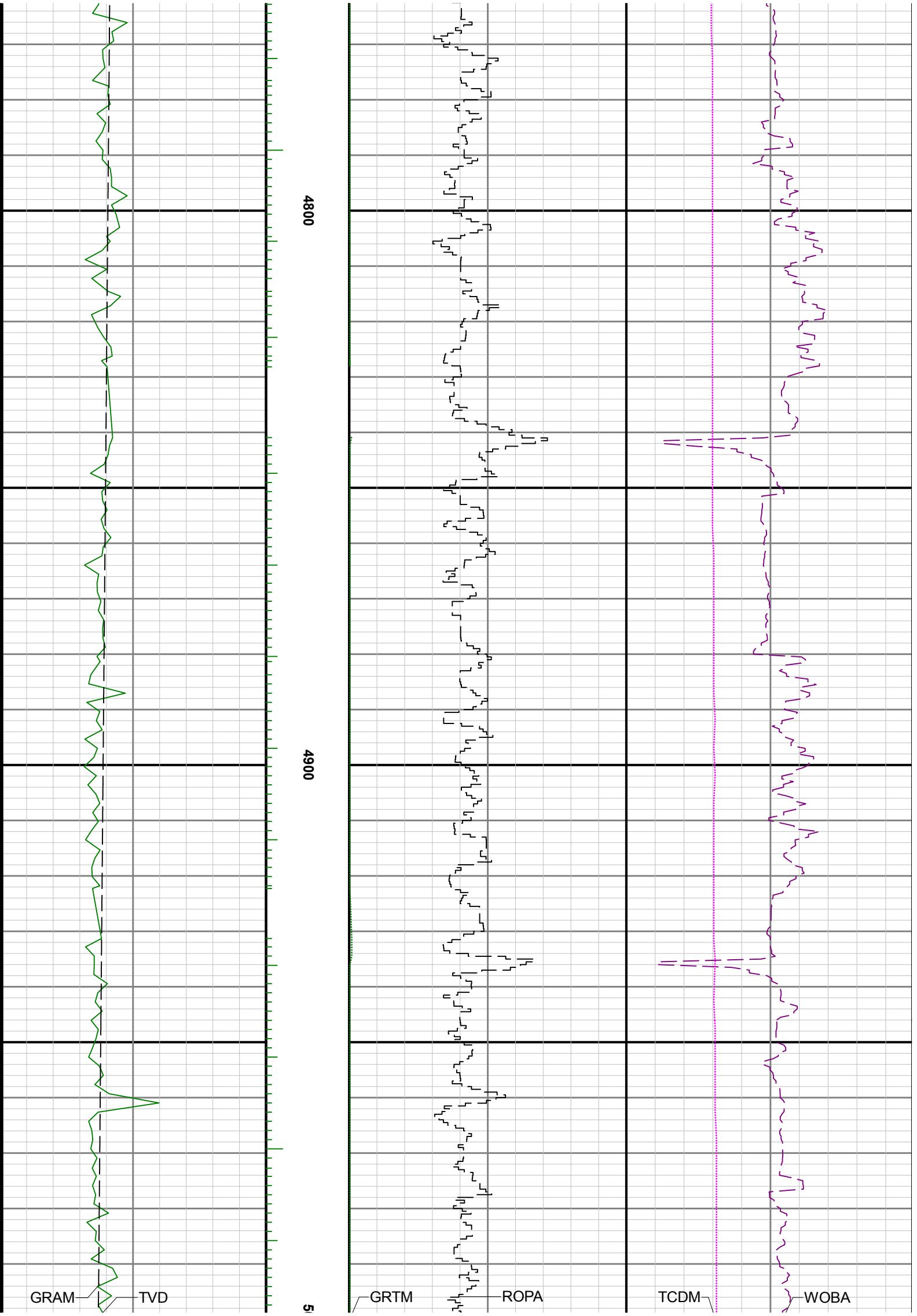

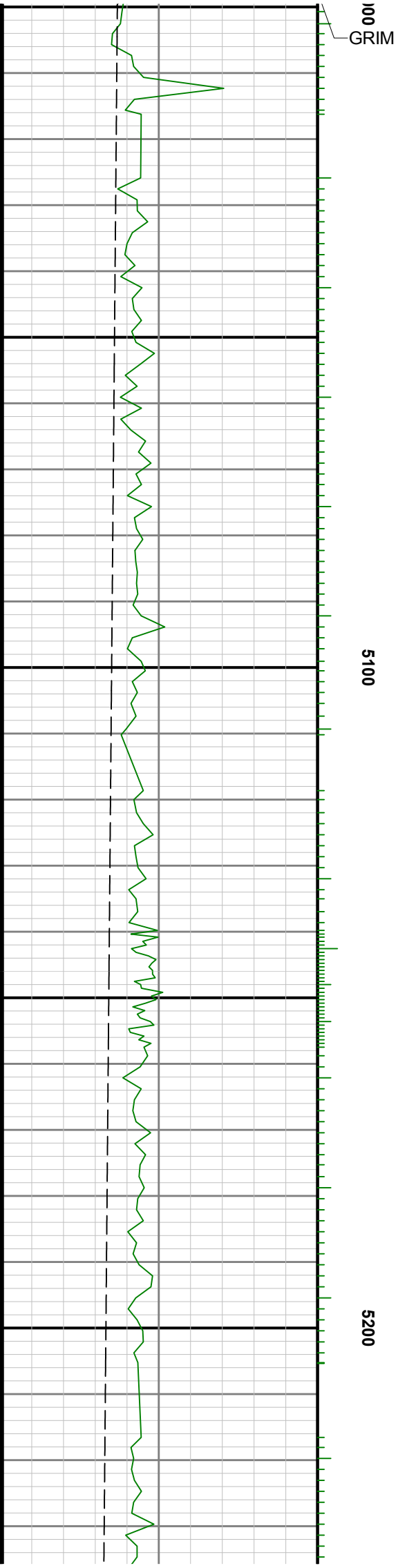
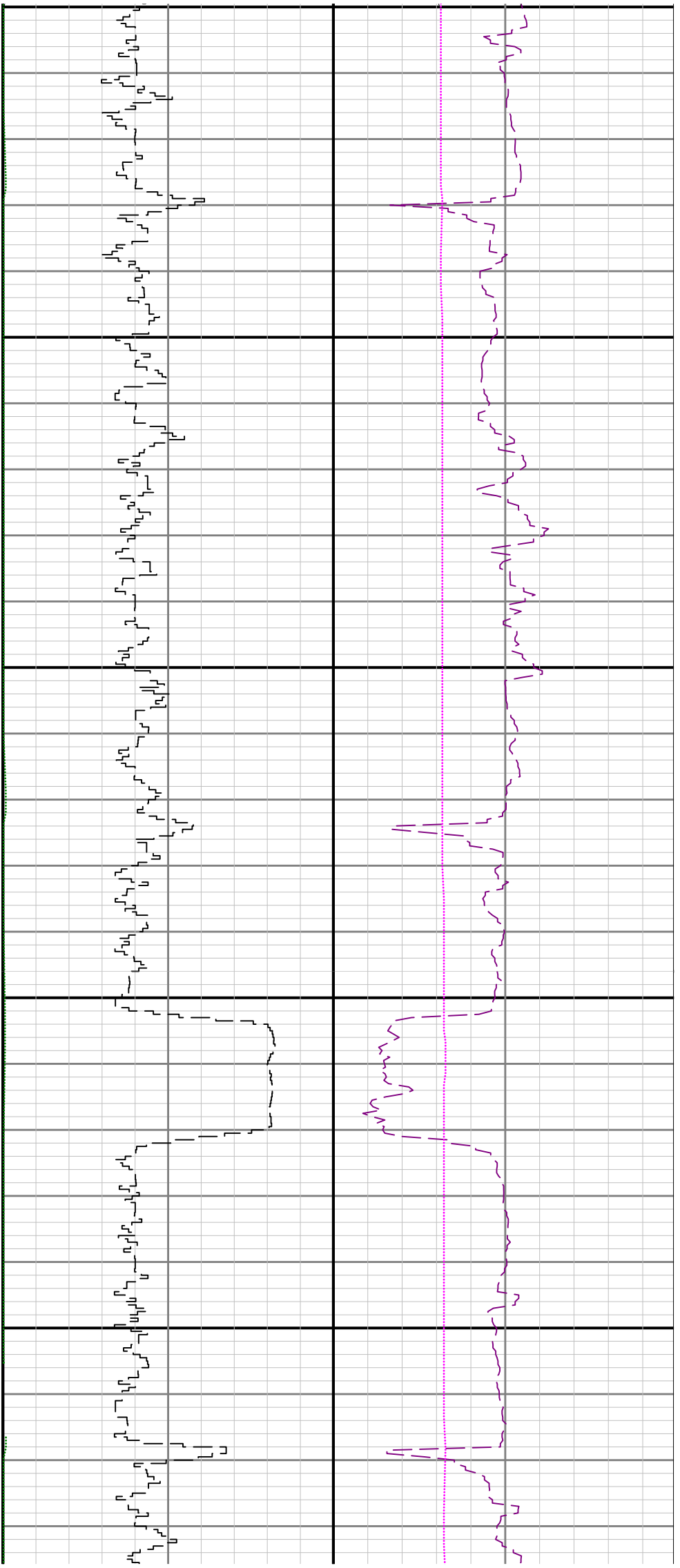

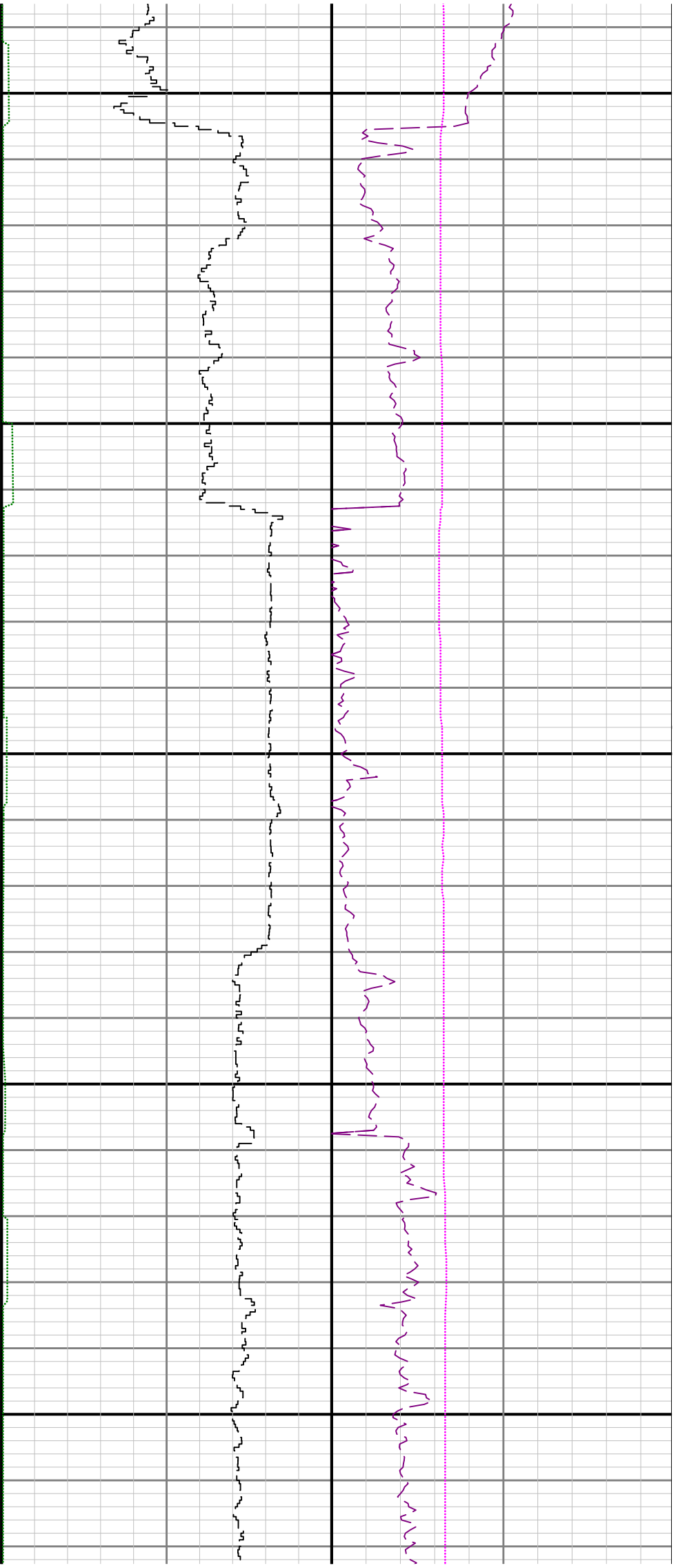

5300

5400

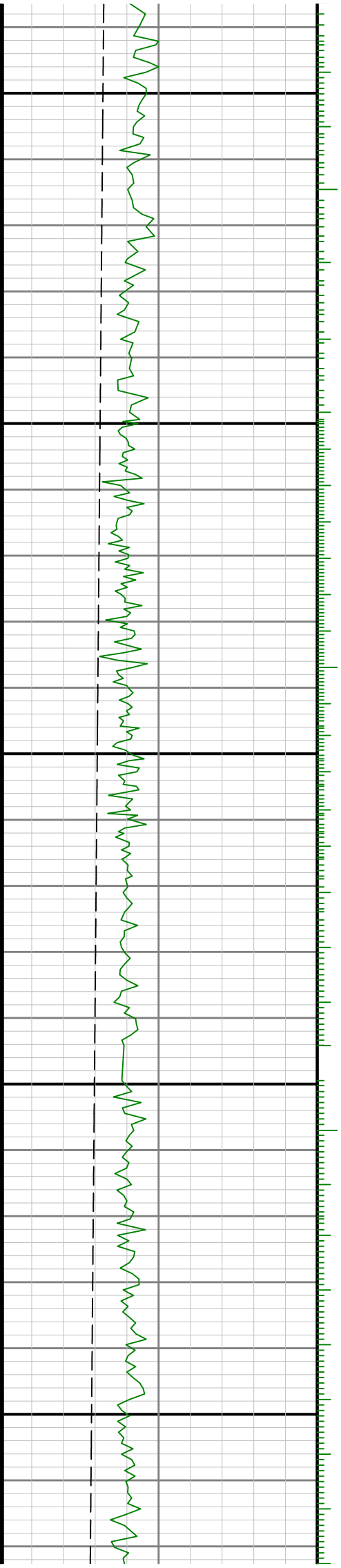

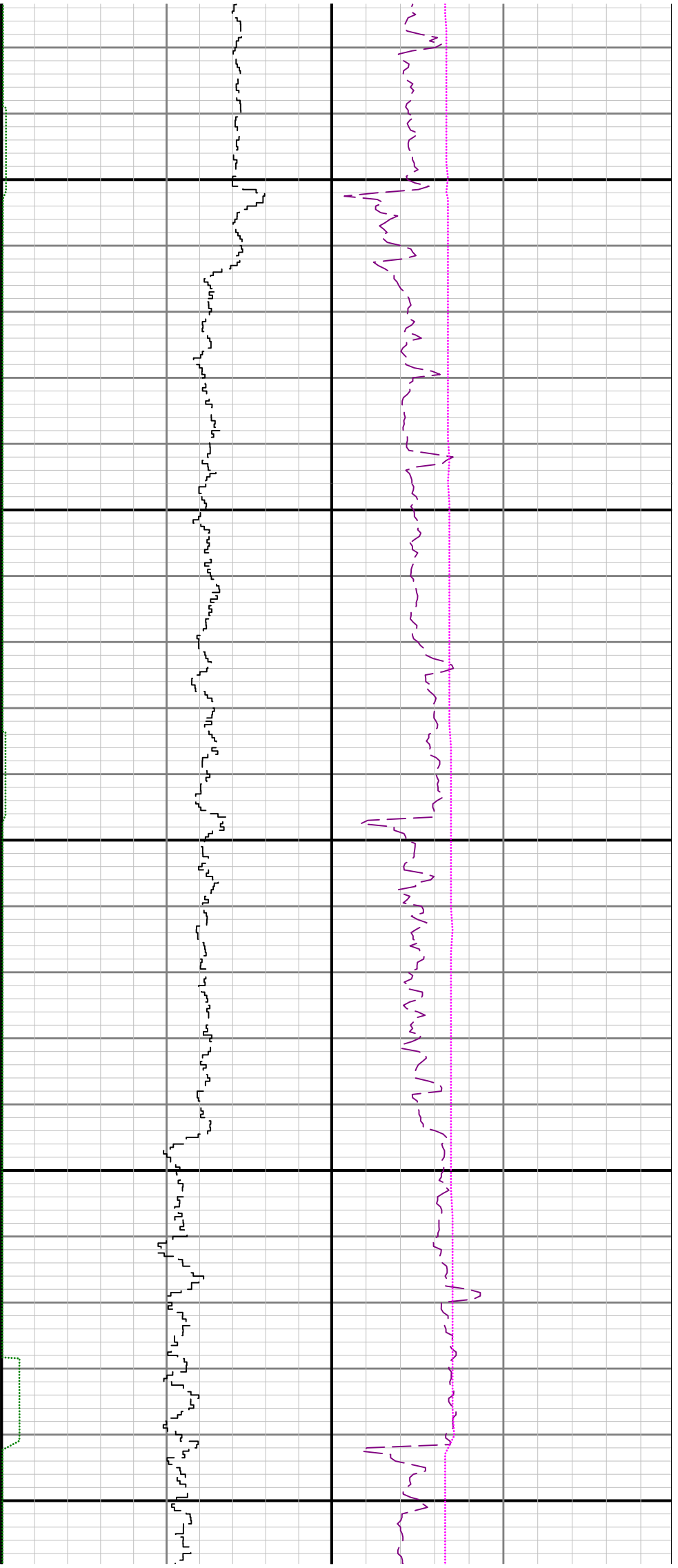

5500

5600

5700

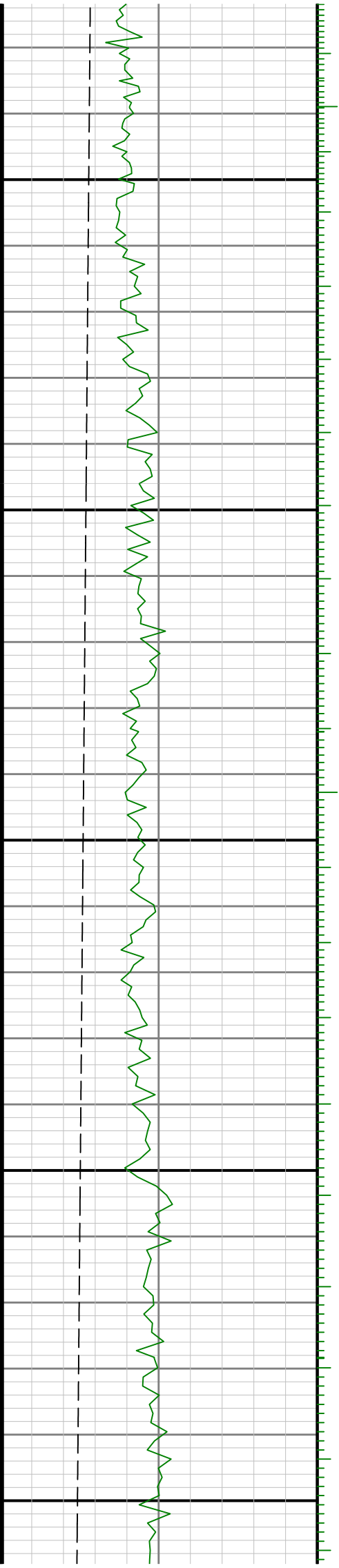

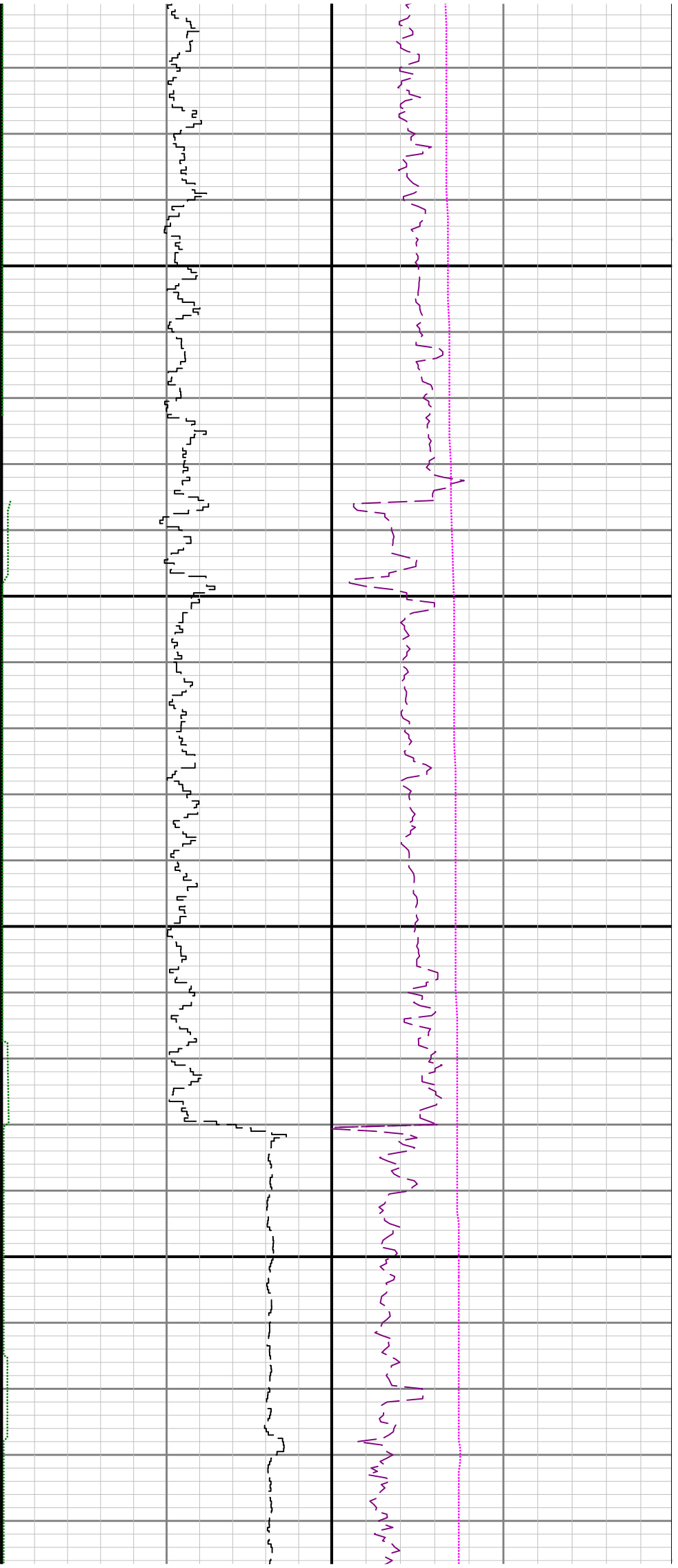

5800

5900

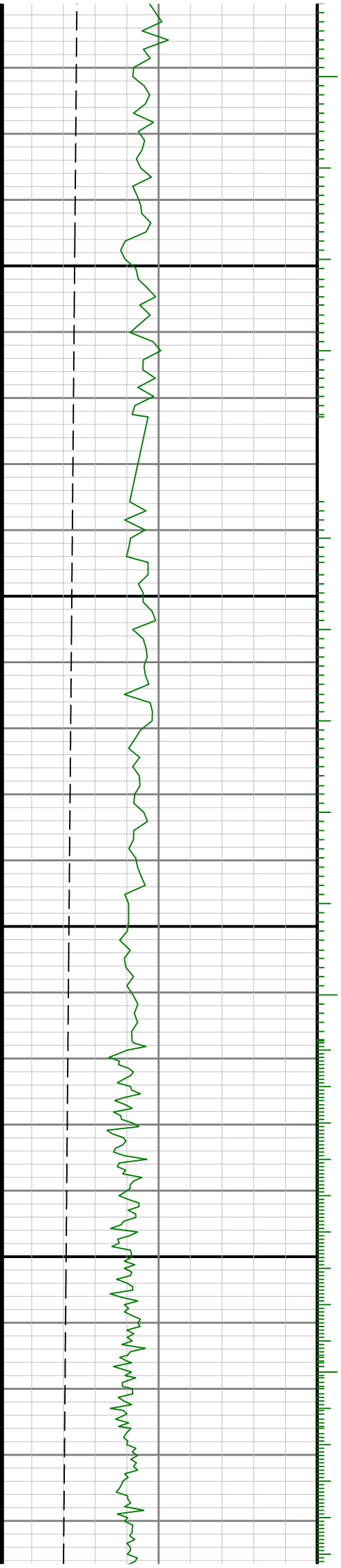

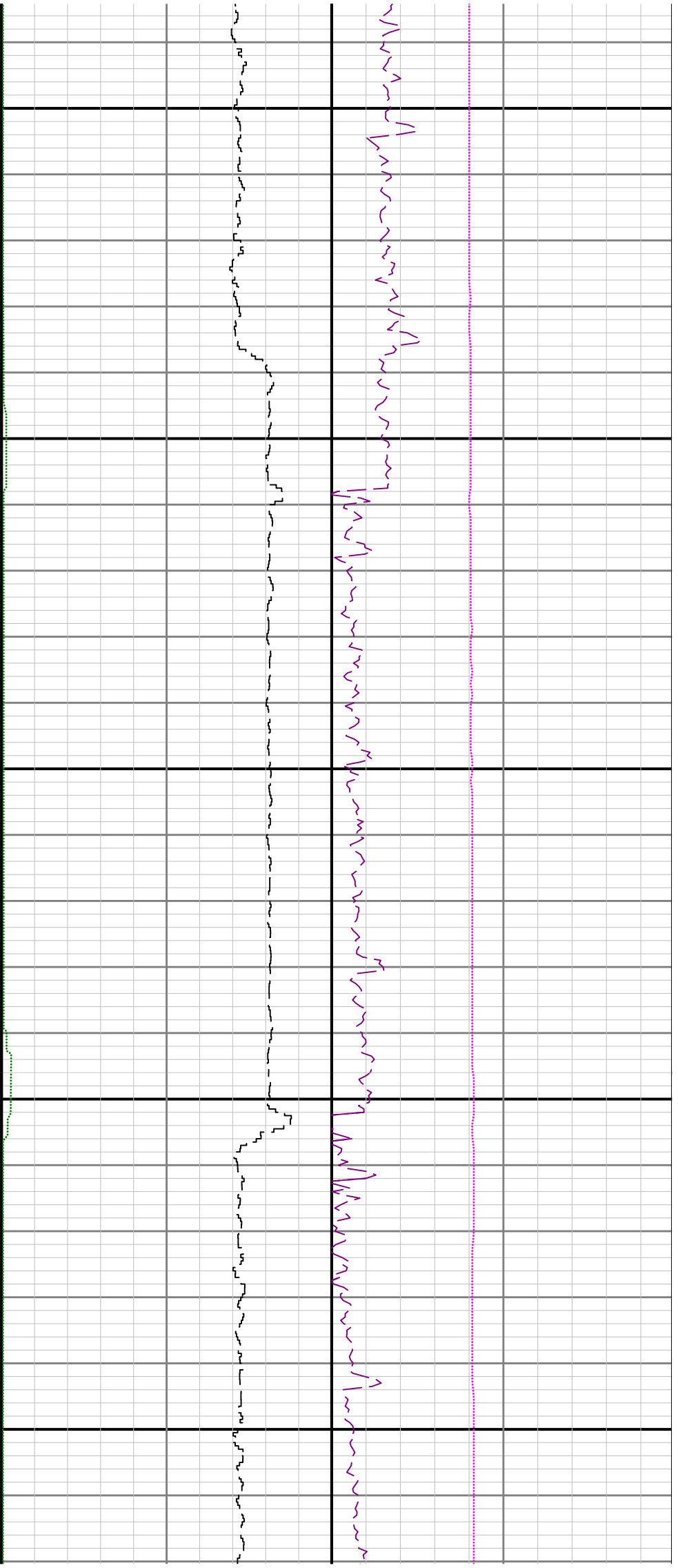

6200

6300

6400

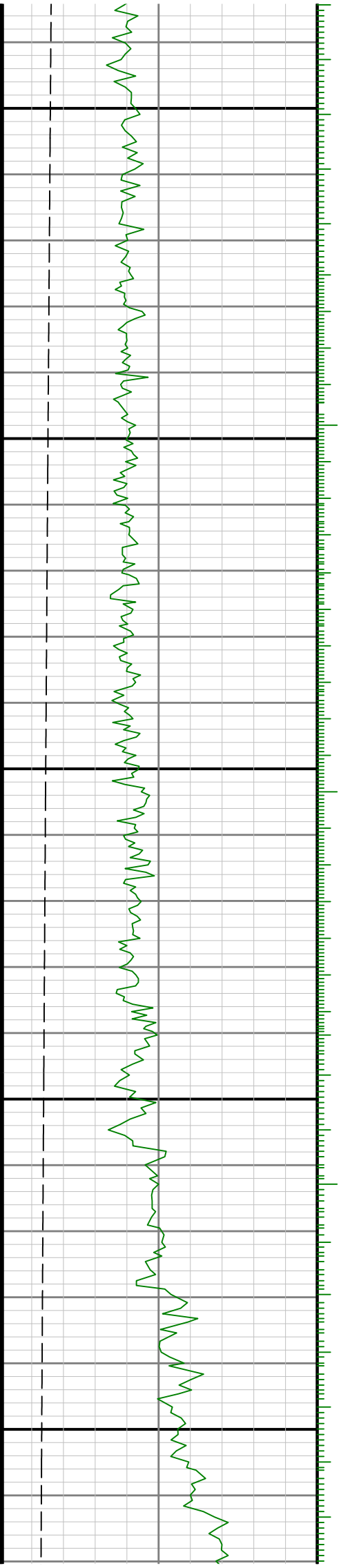

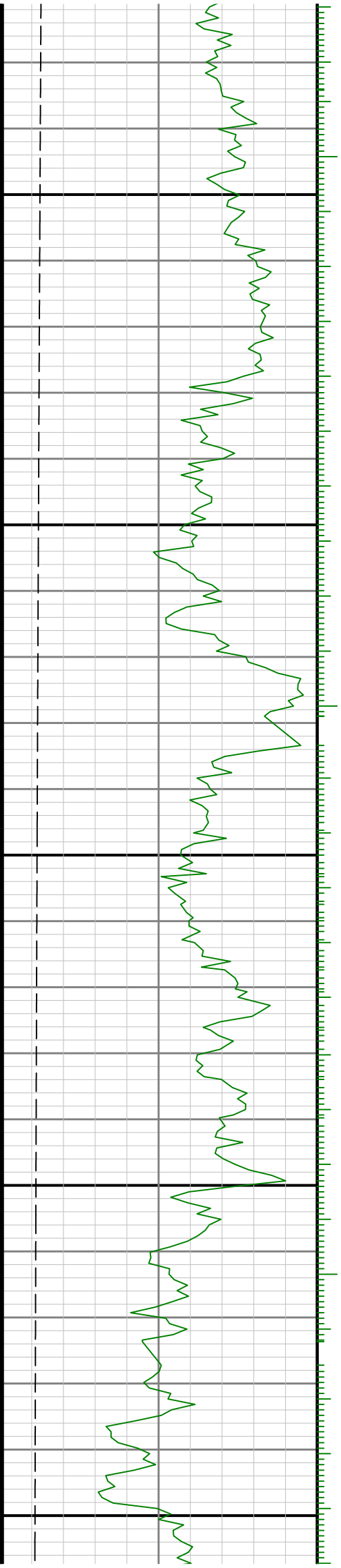

0050

0099

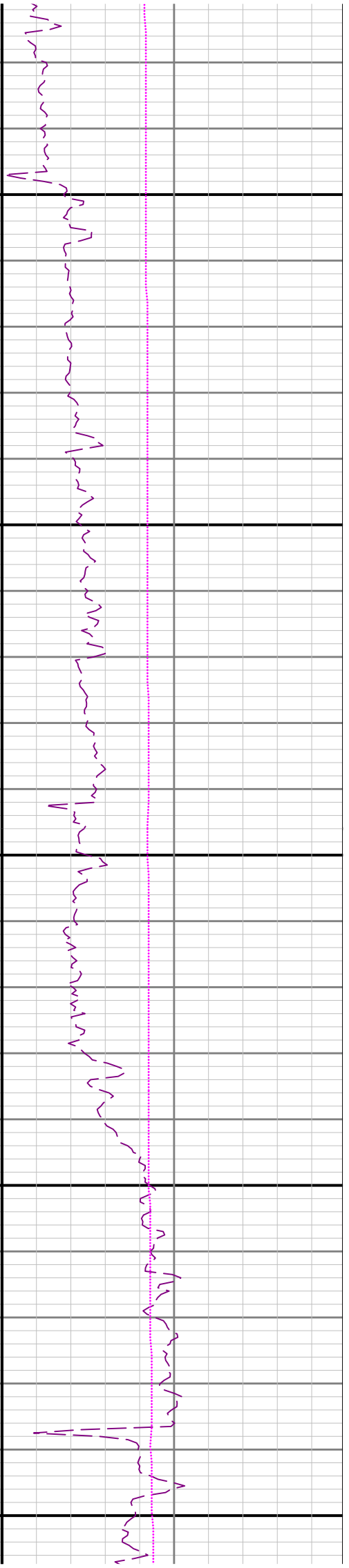

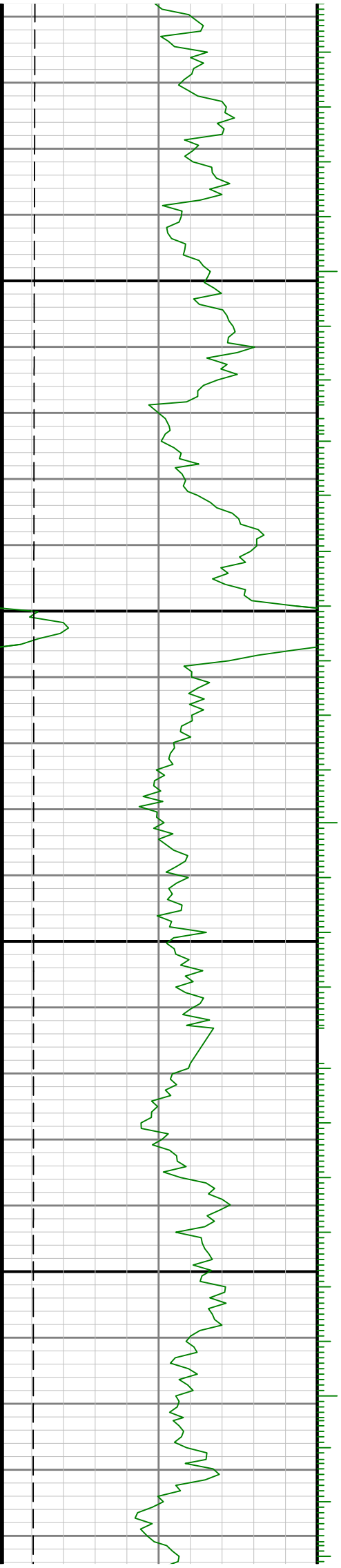

6700

6800

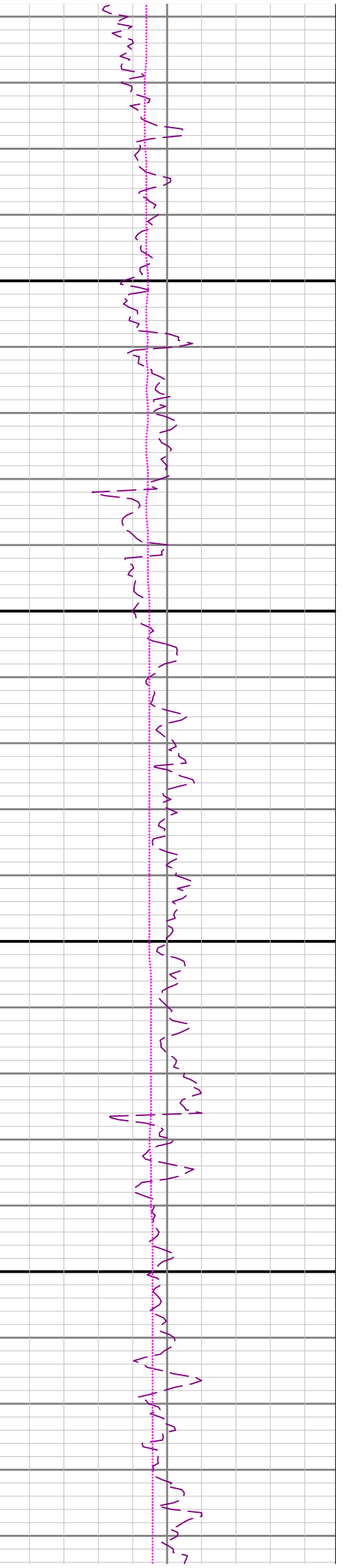
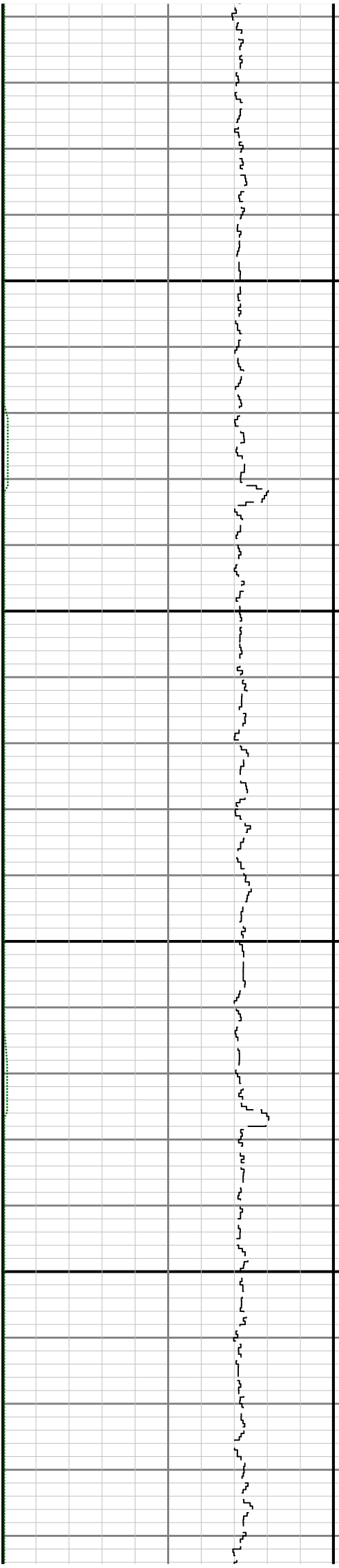

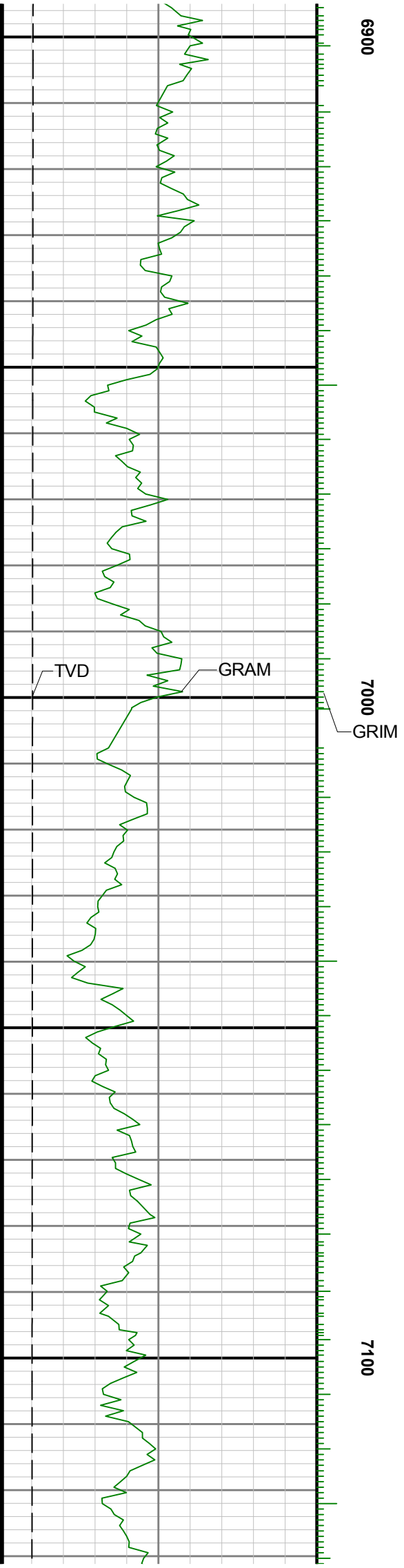
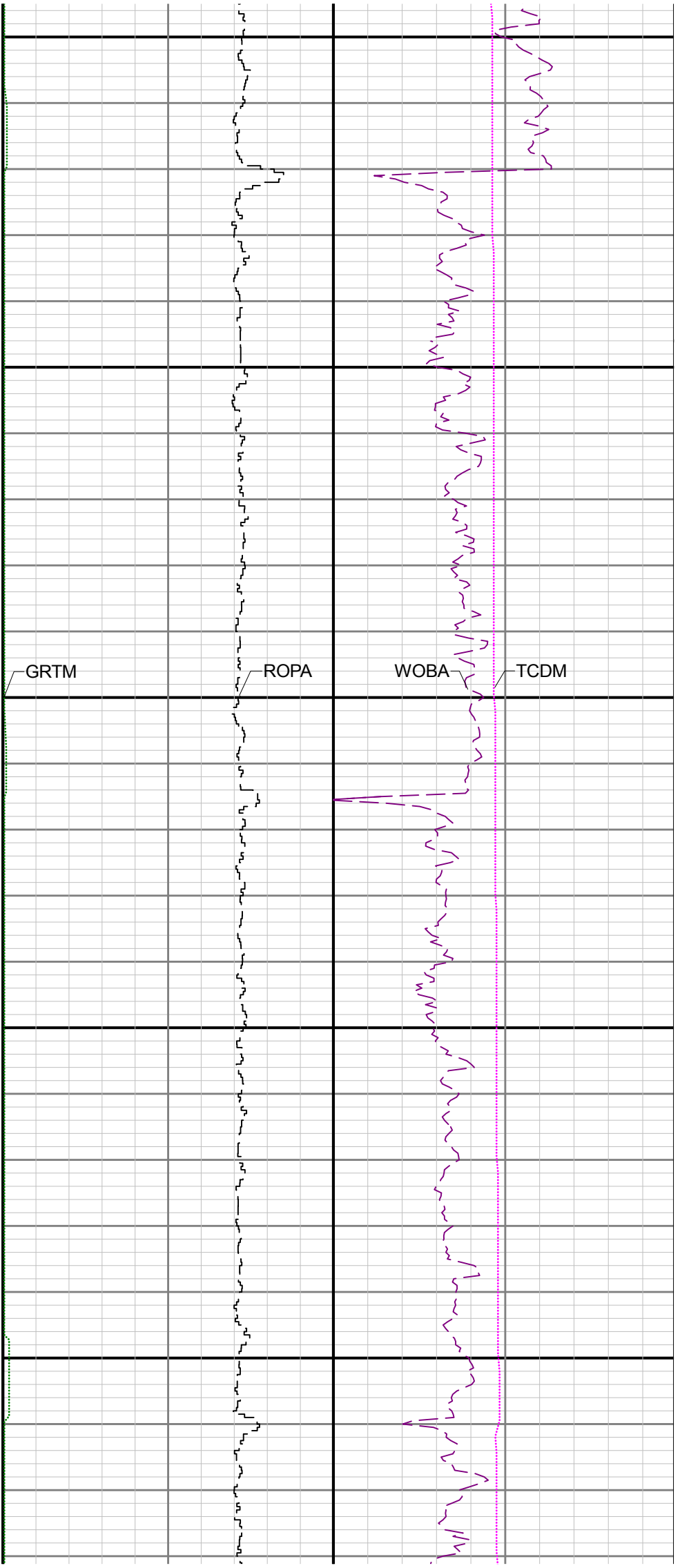

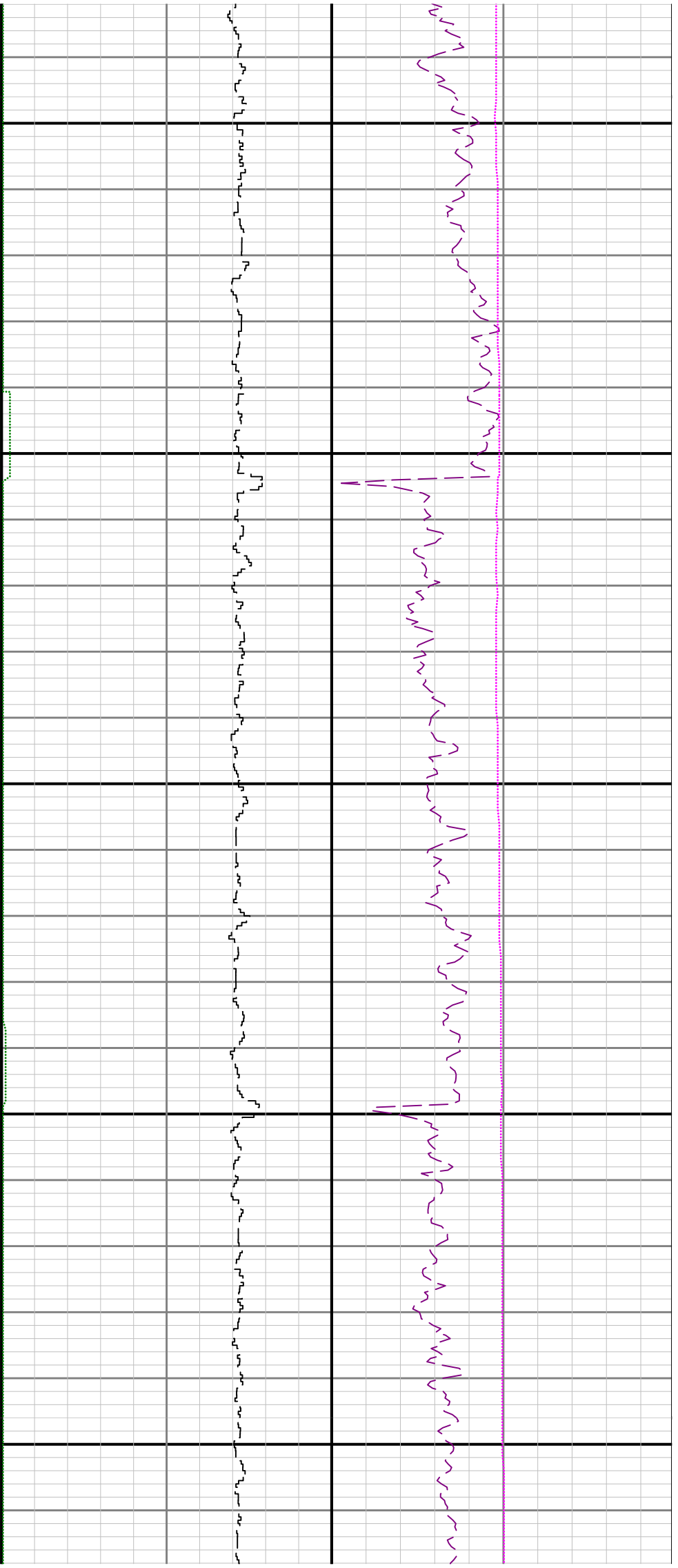

7200

7300

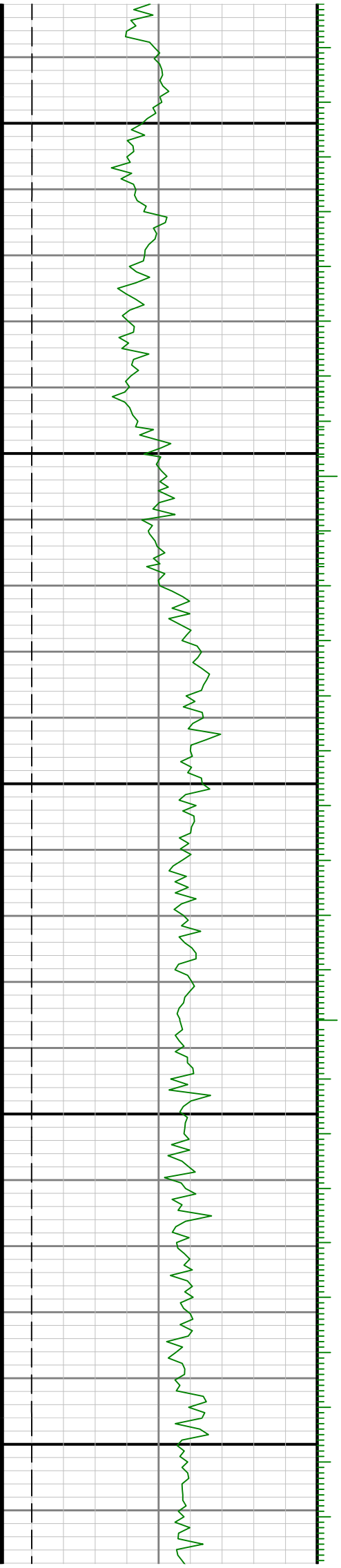

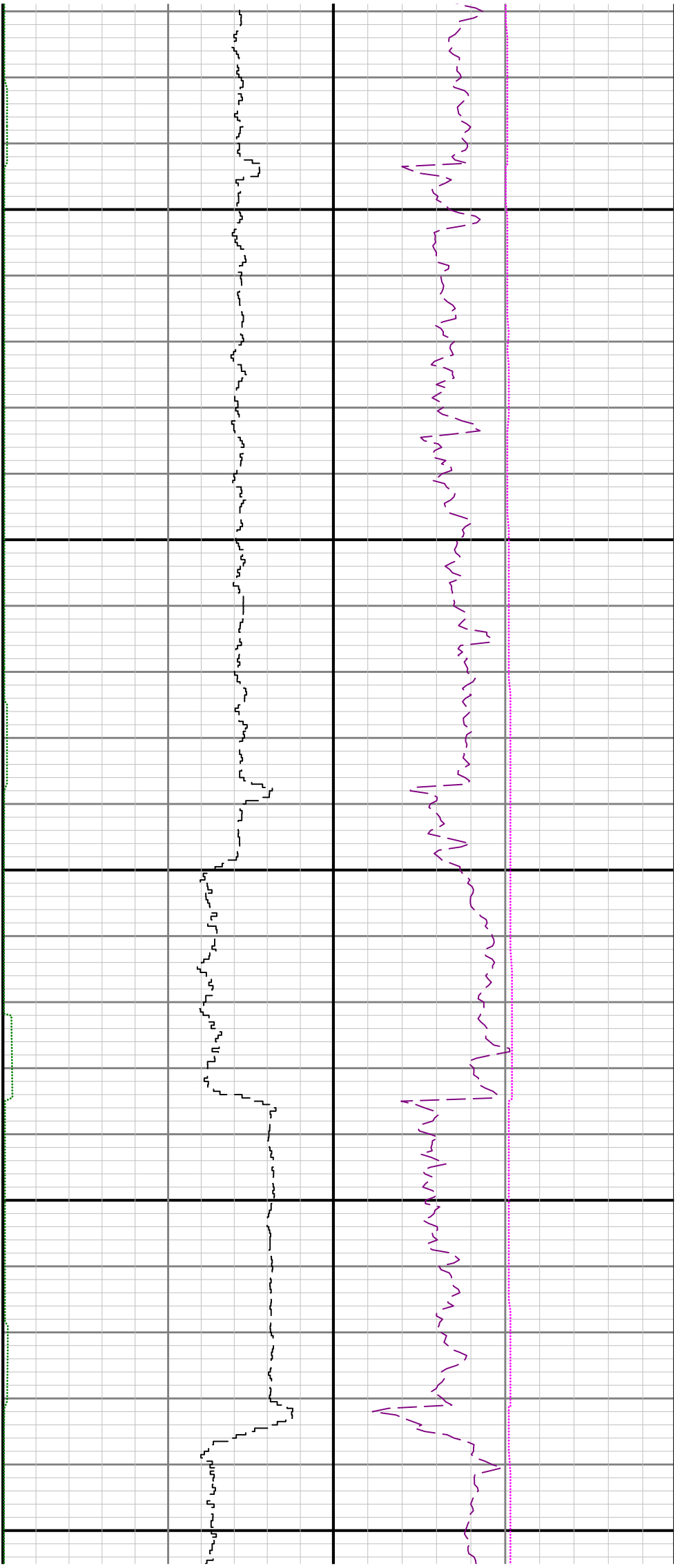

7400

7500

7600

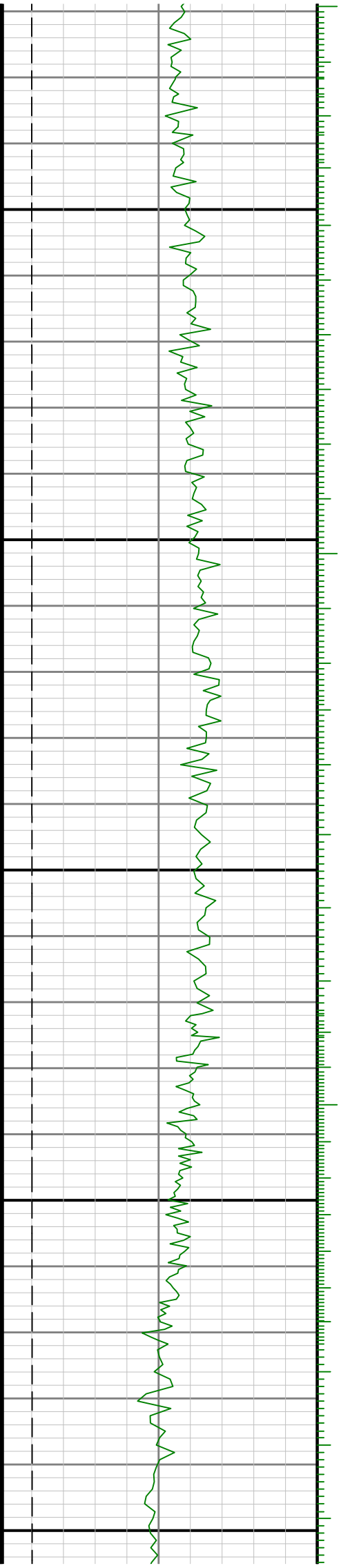

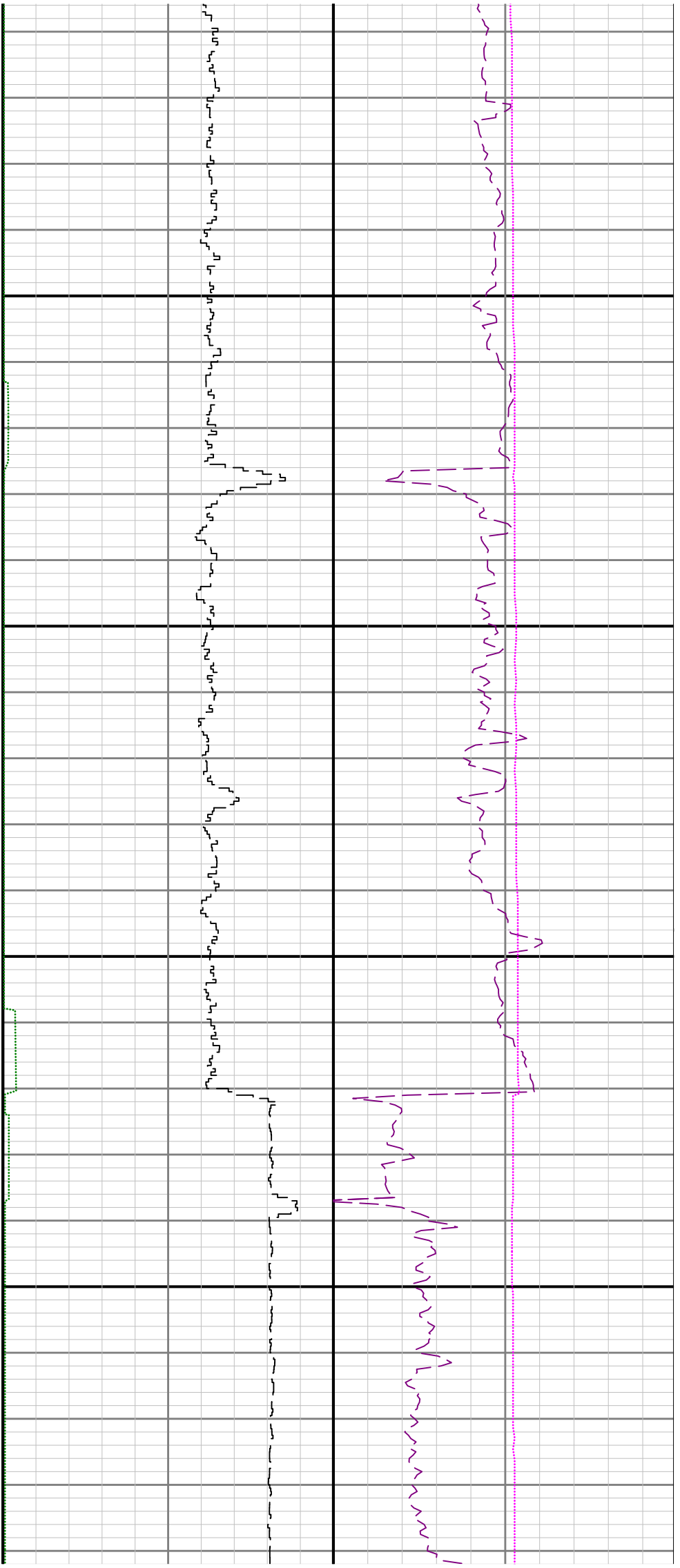

7700

7800

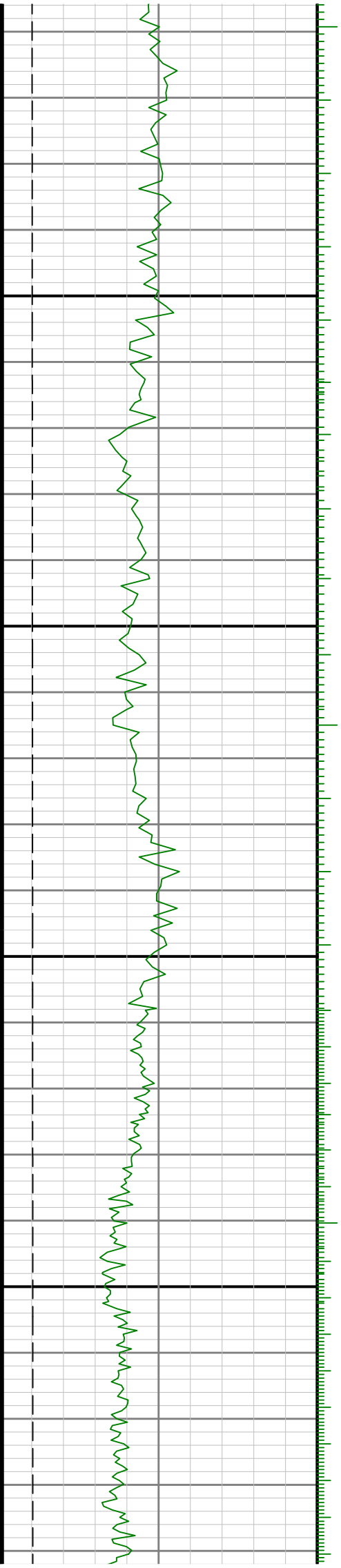

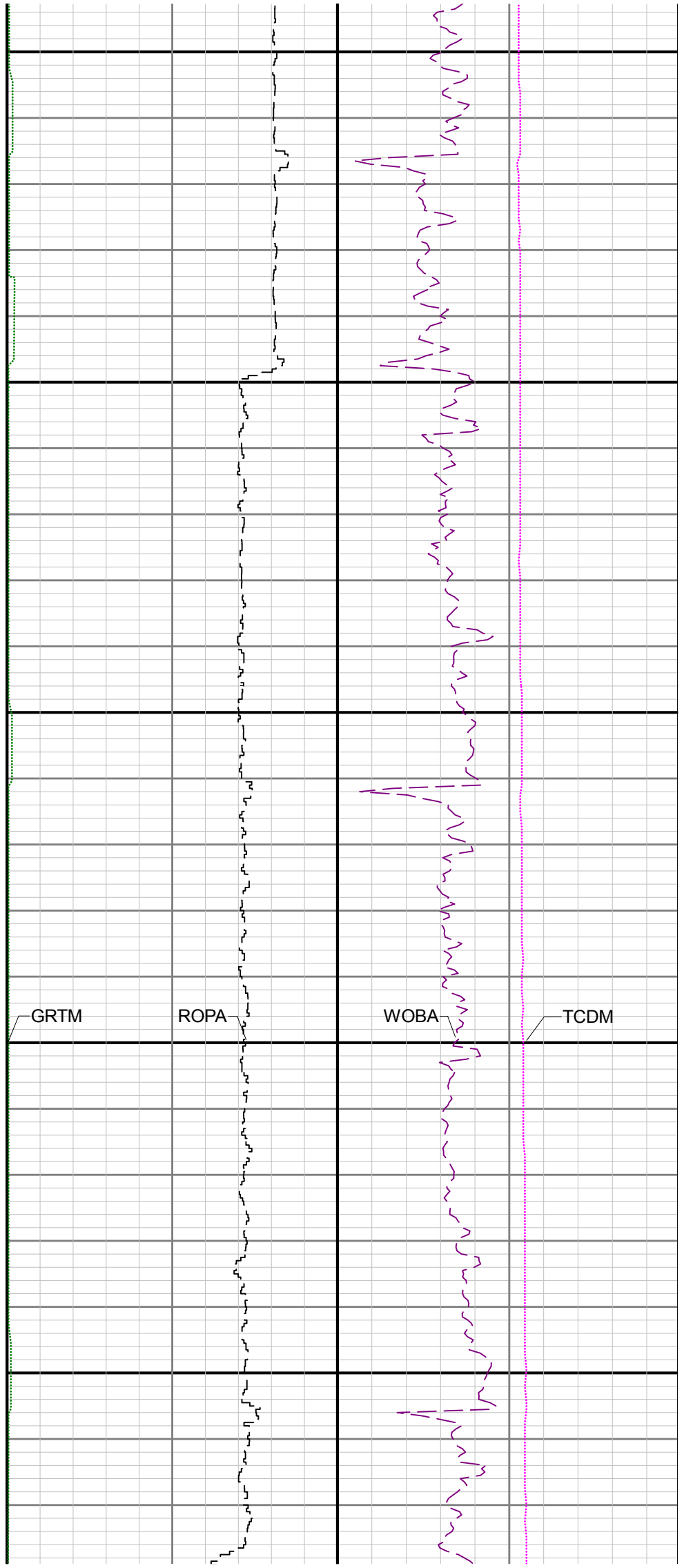
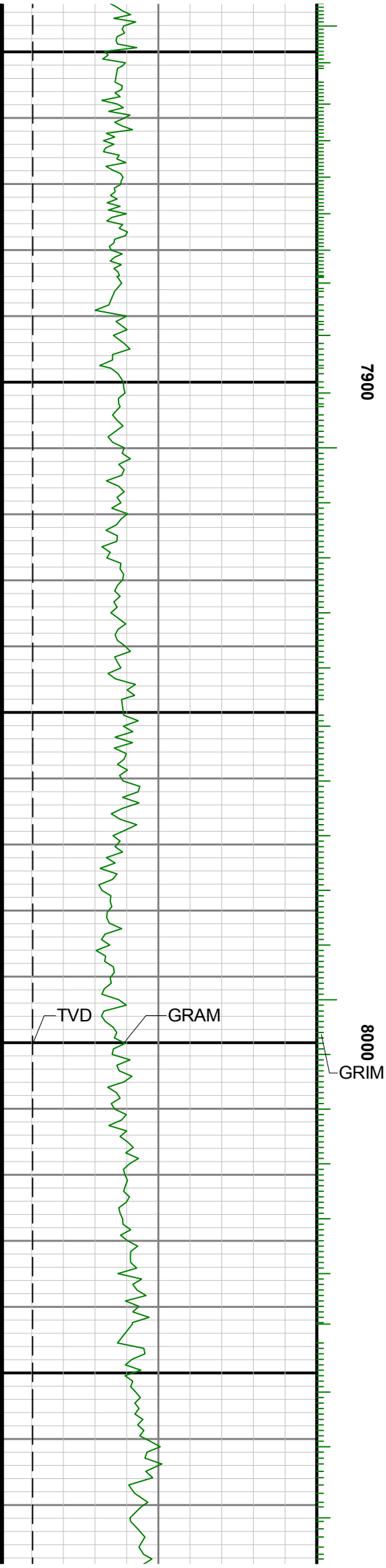

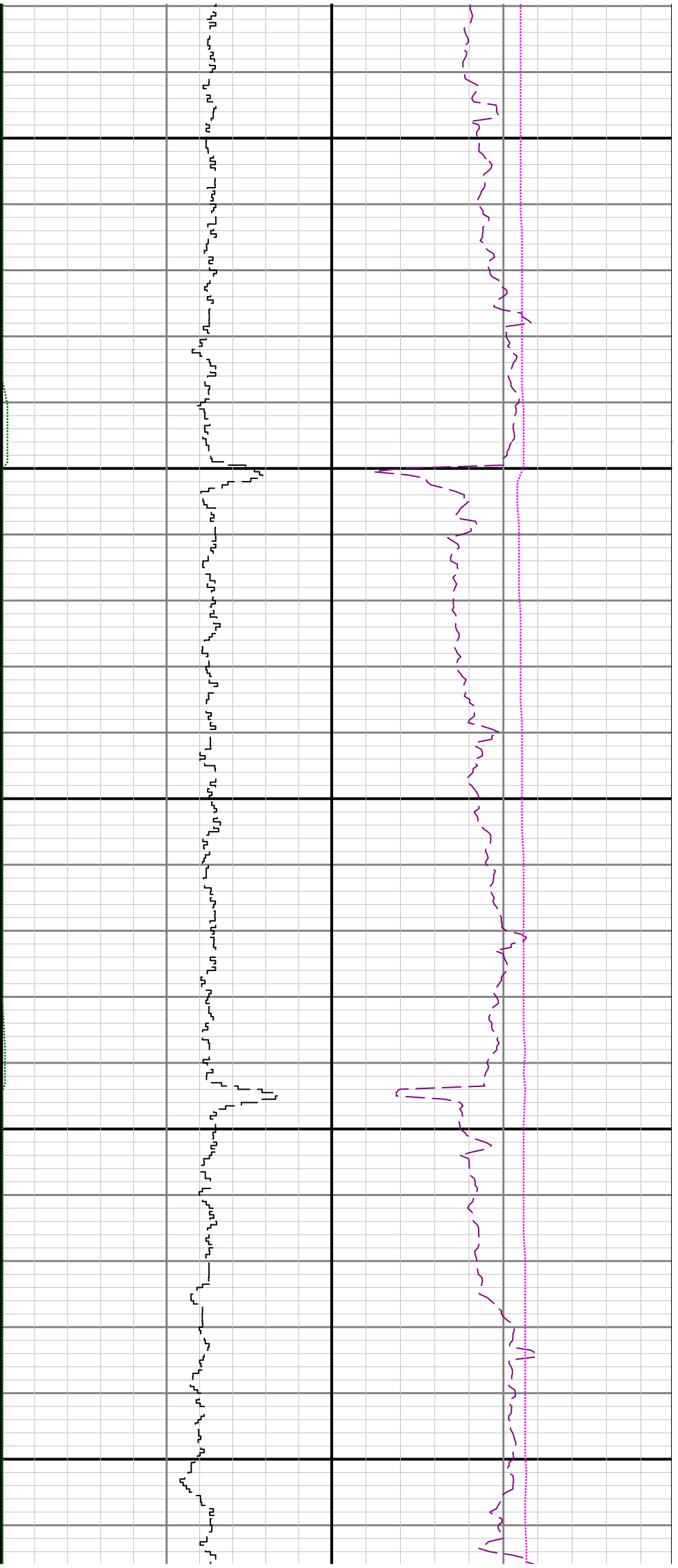

8100

8200

8300

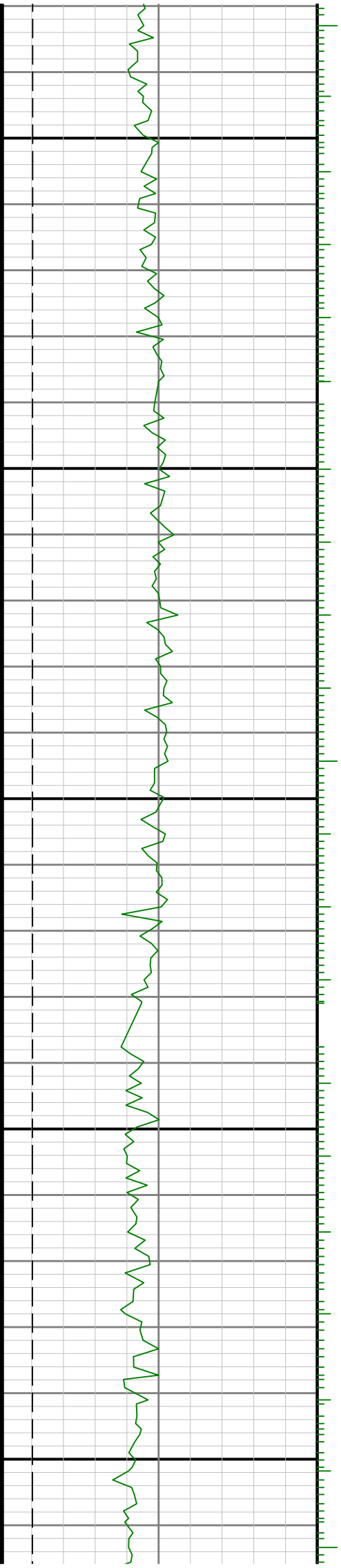

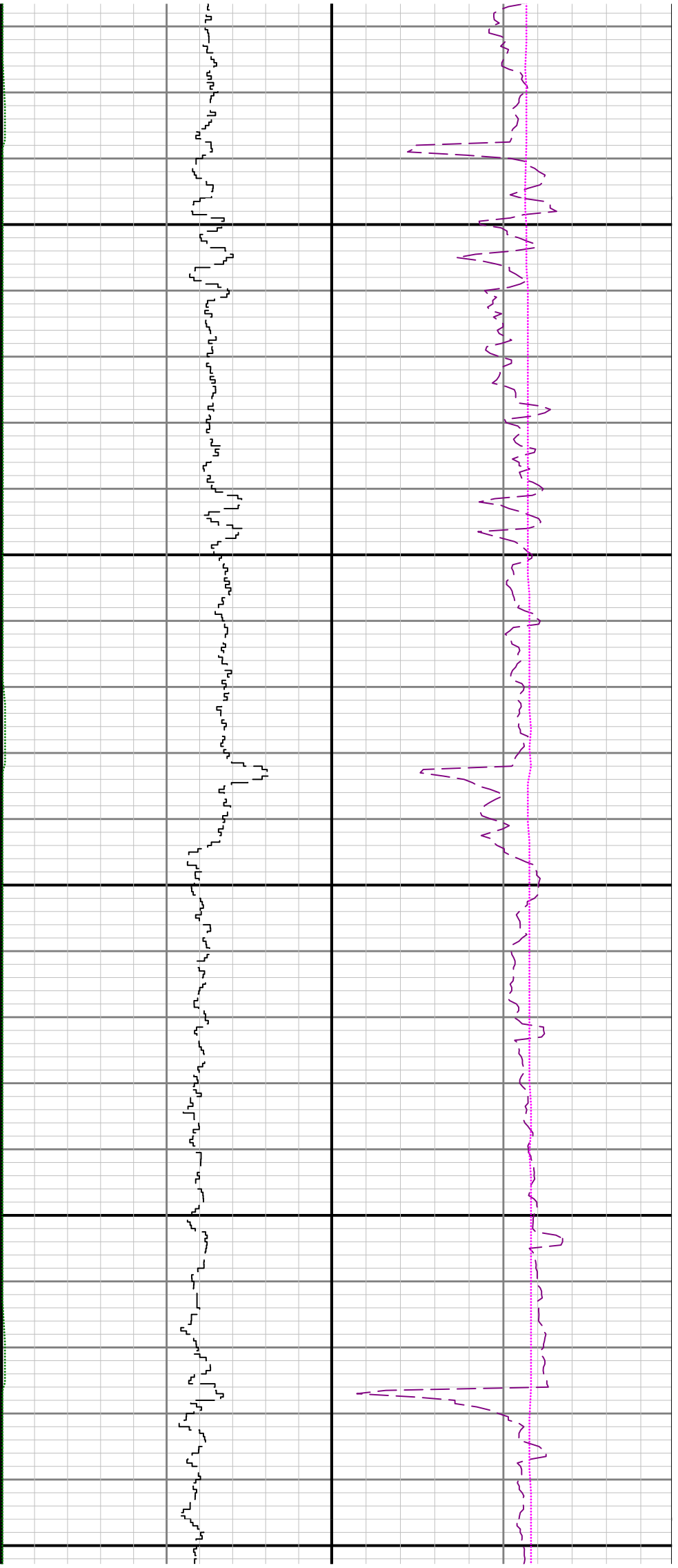

8400

8500

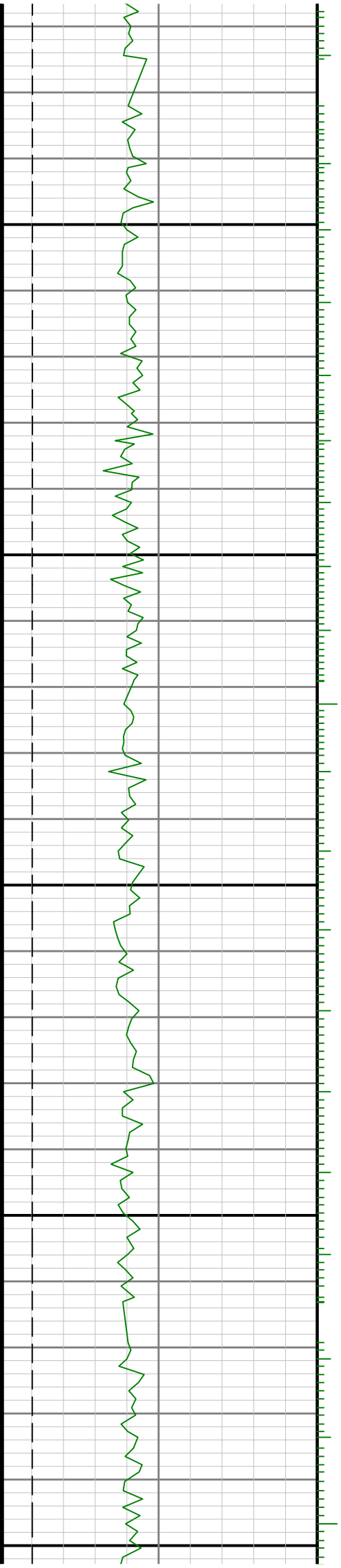

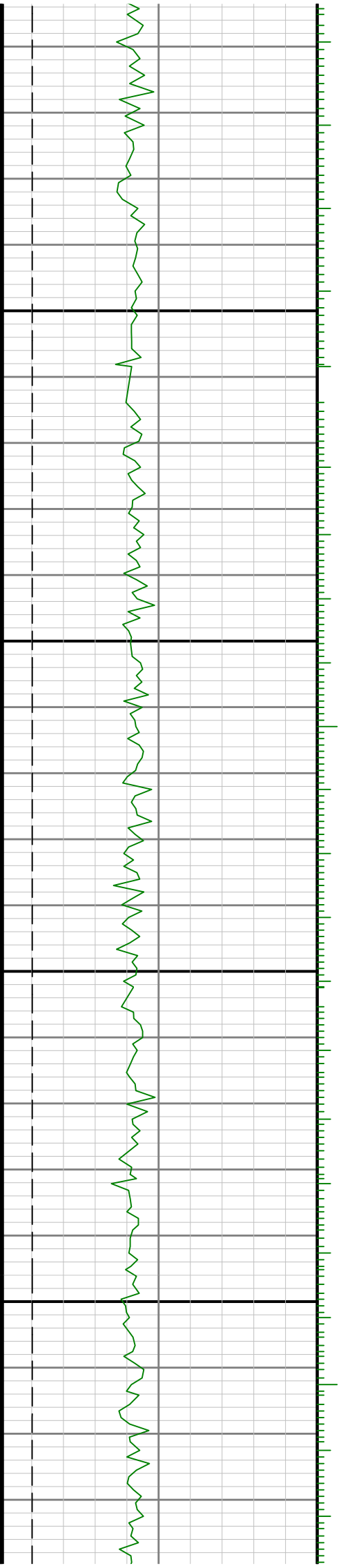

8600

8700

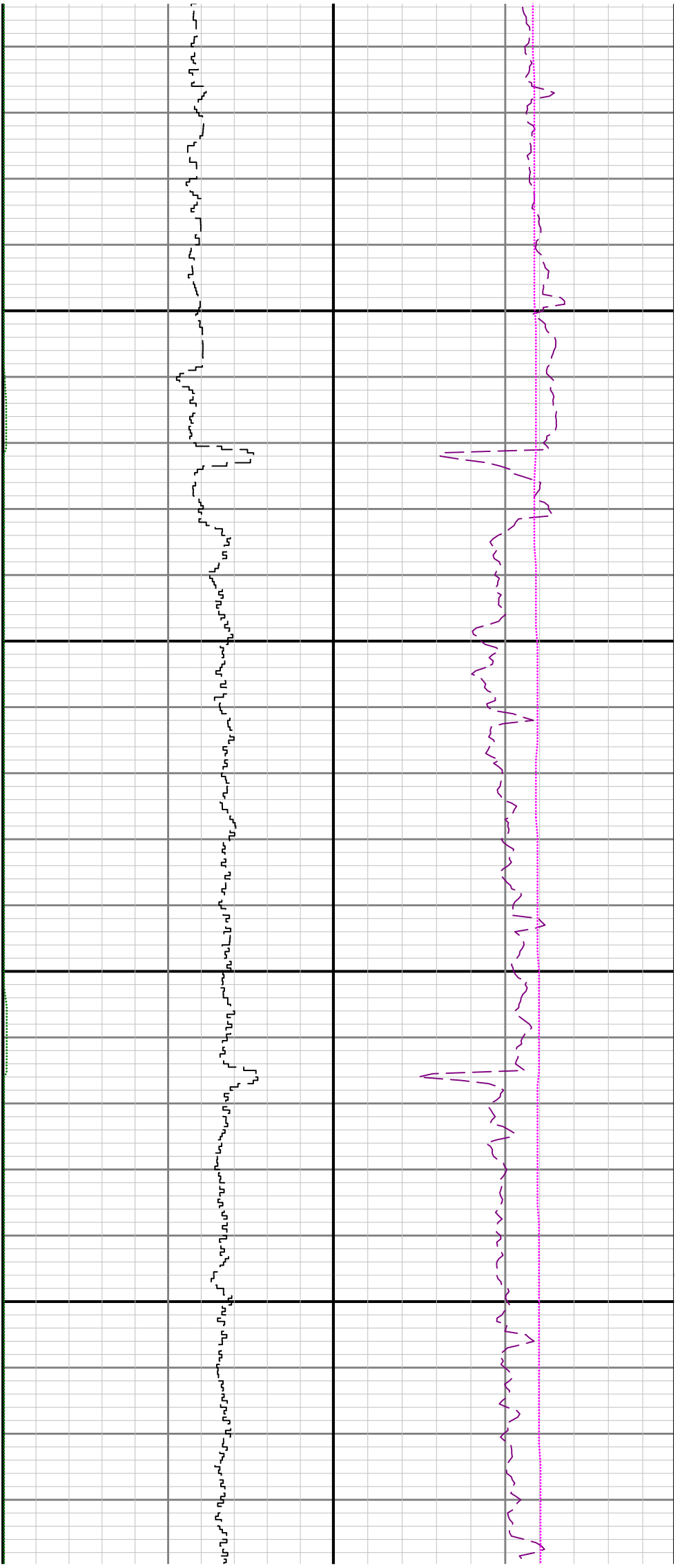

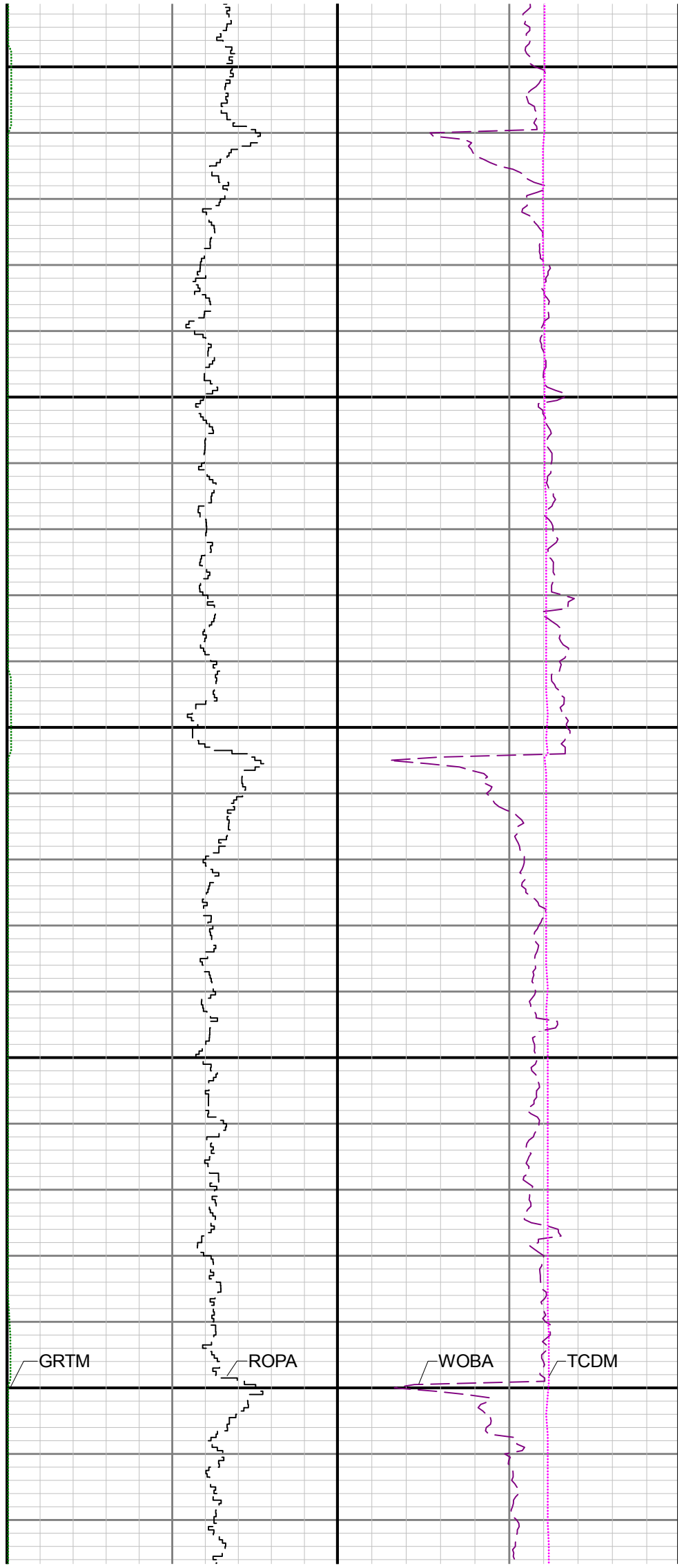
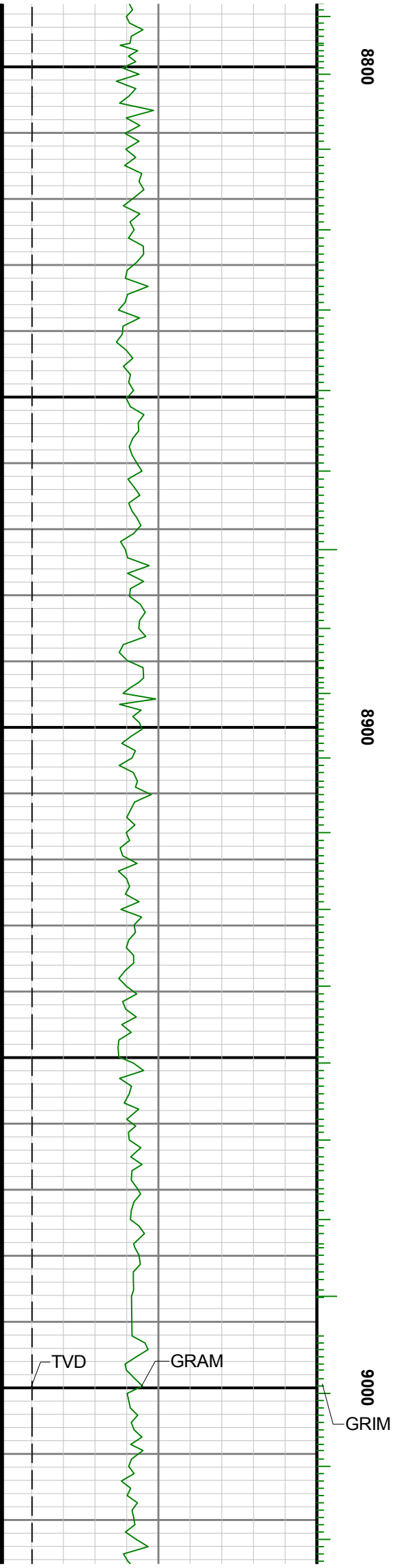

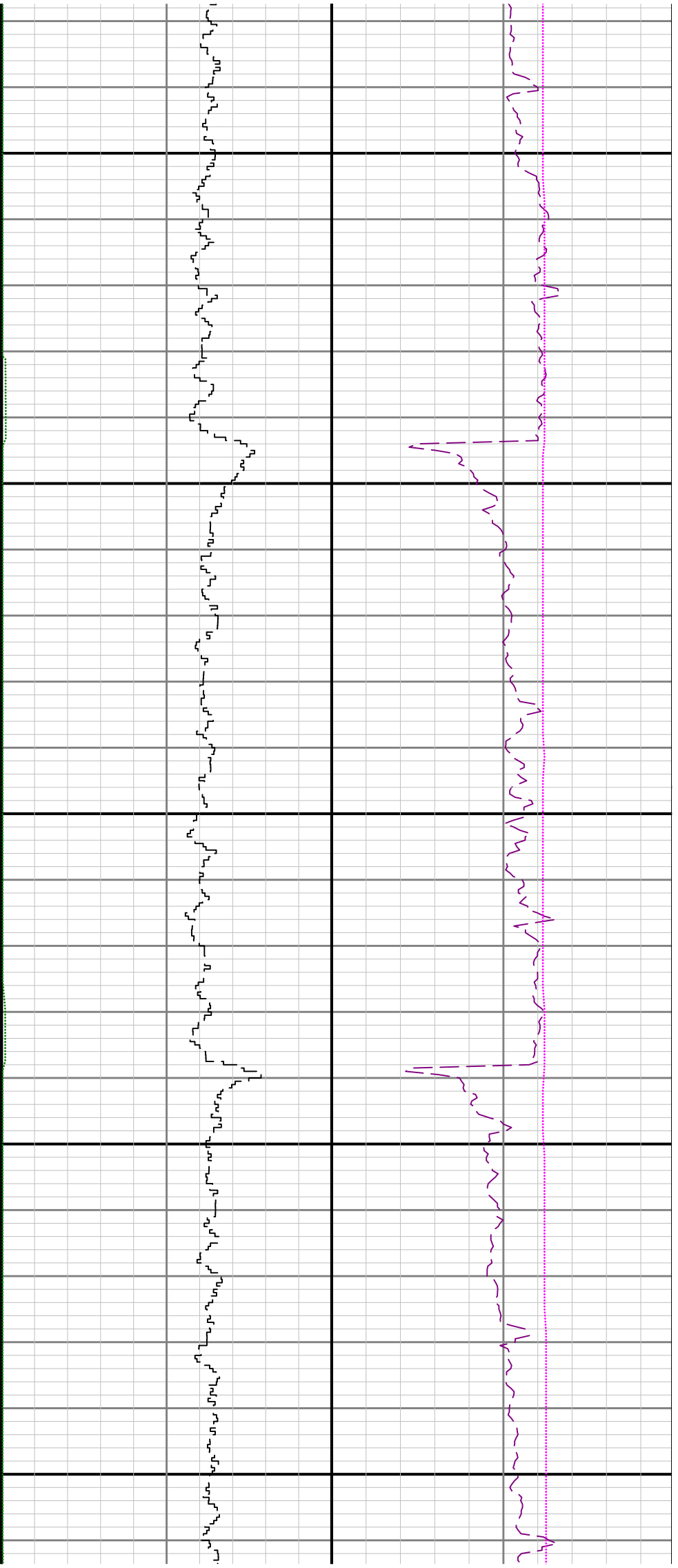

9100

9200

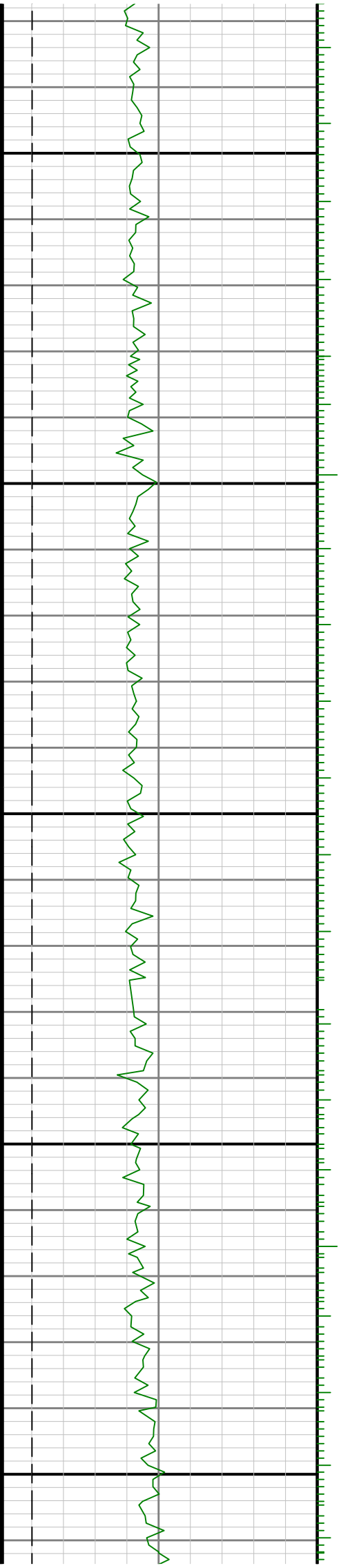

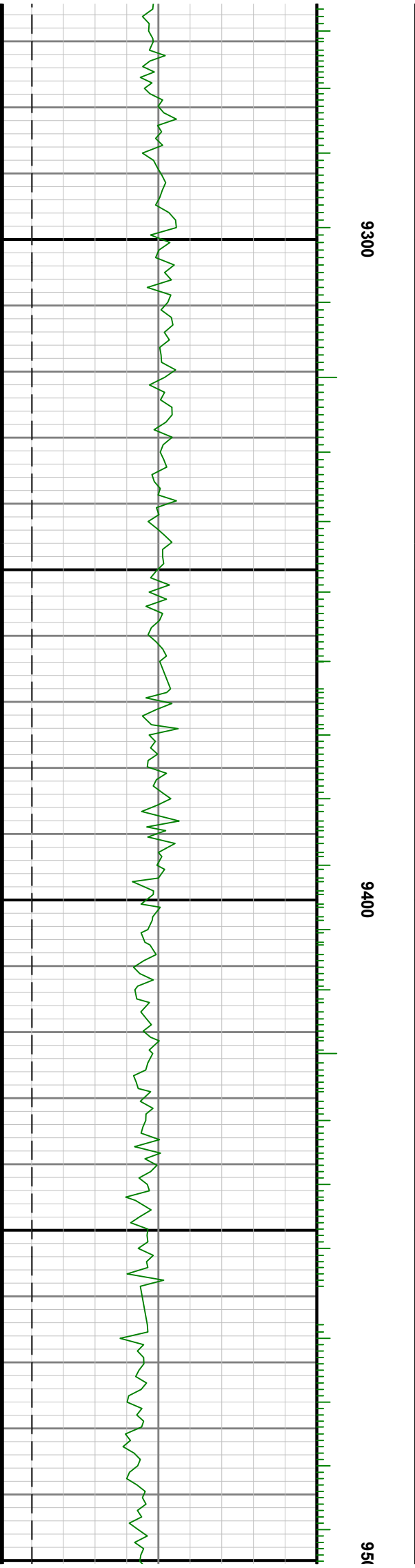
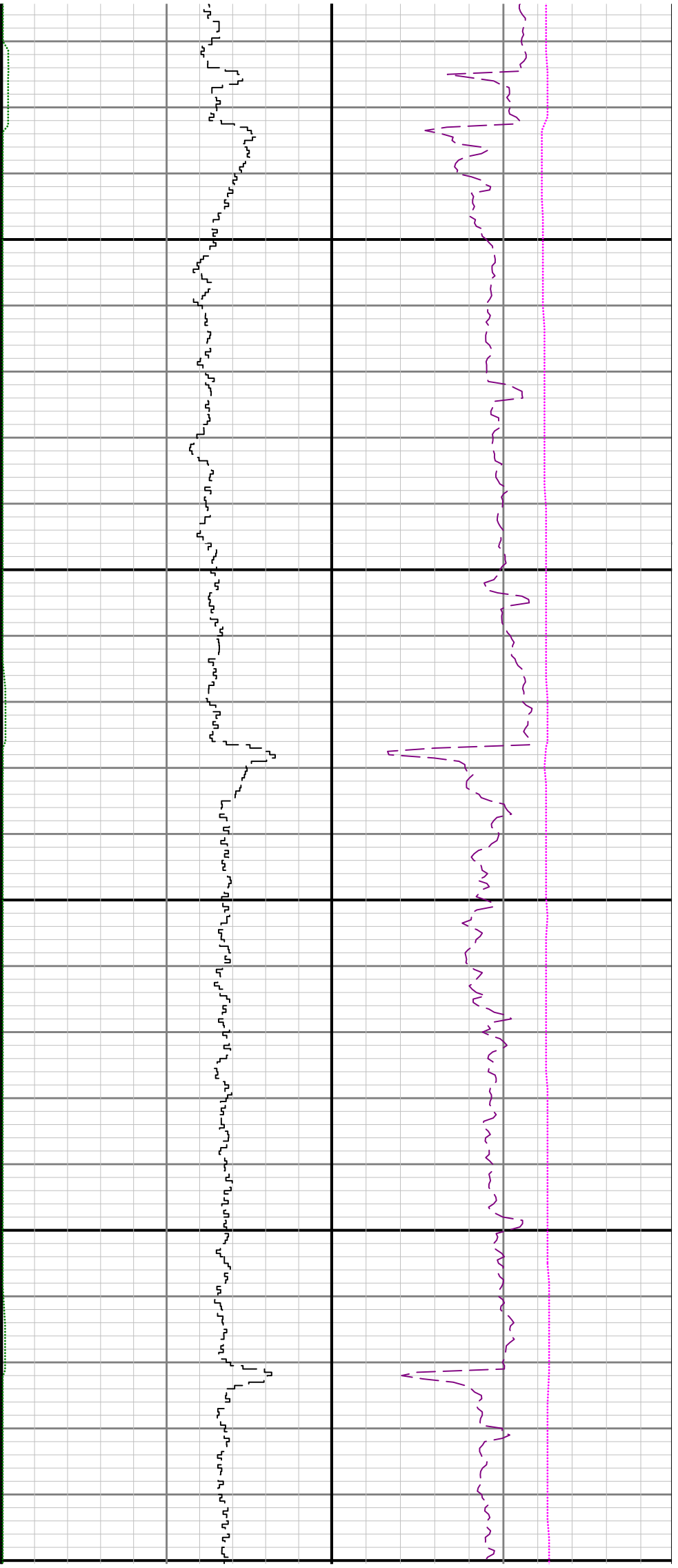

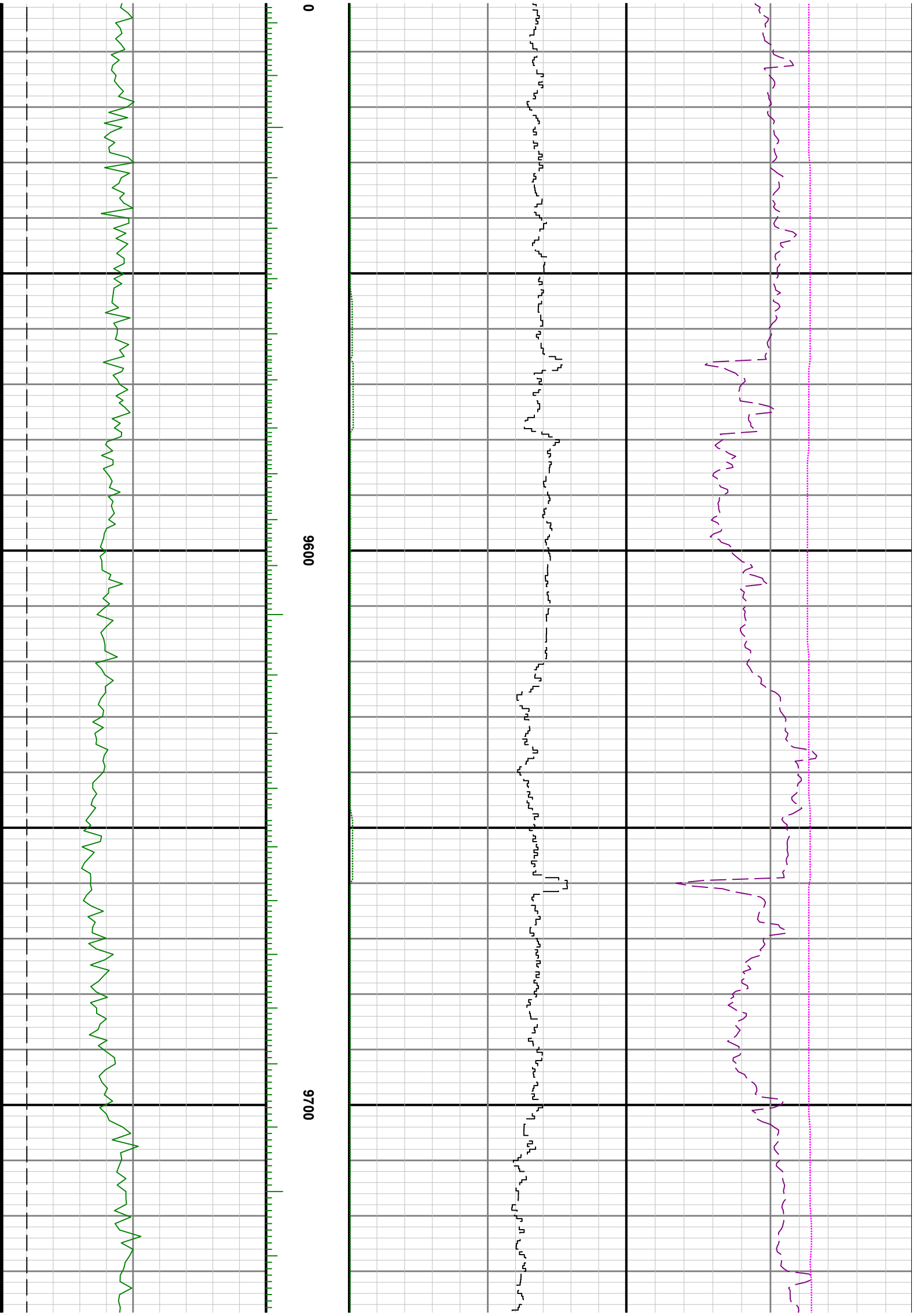

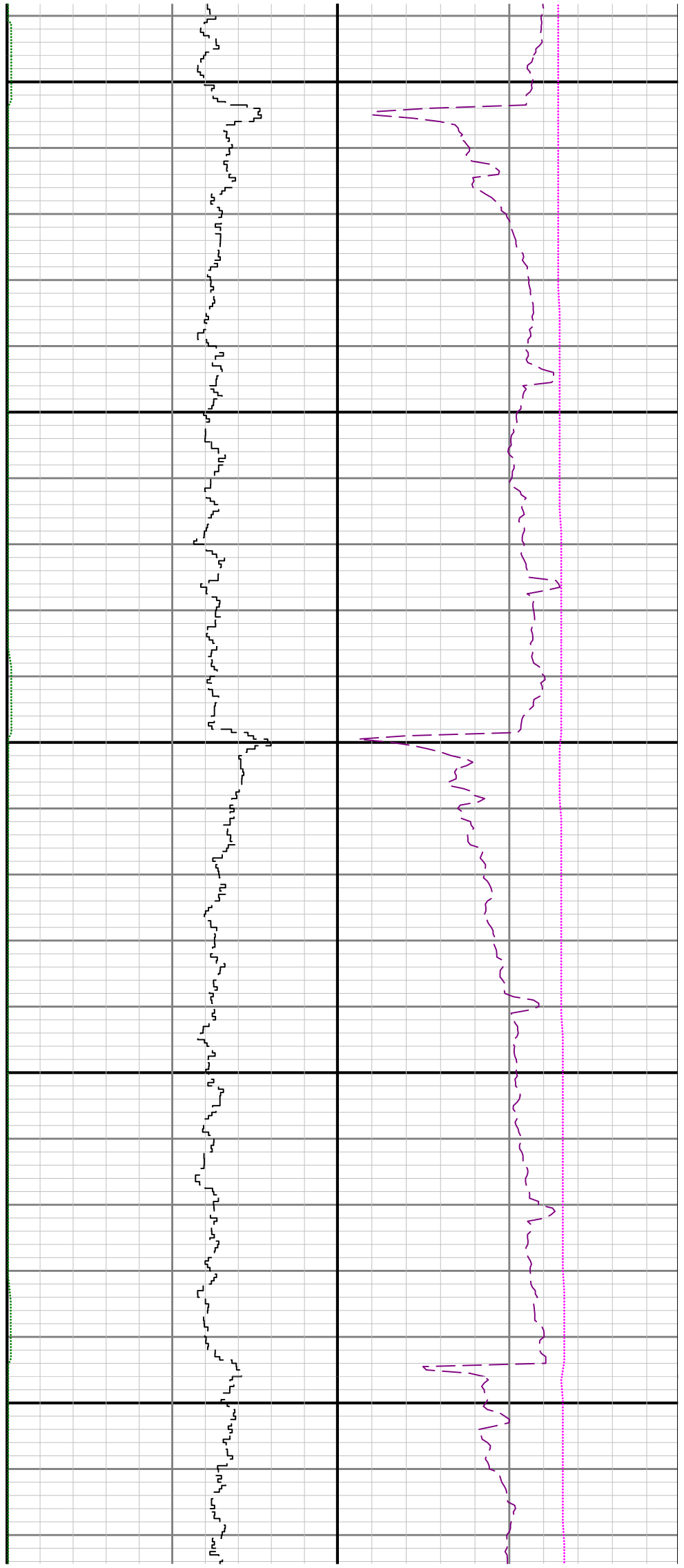
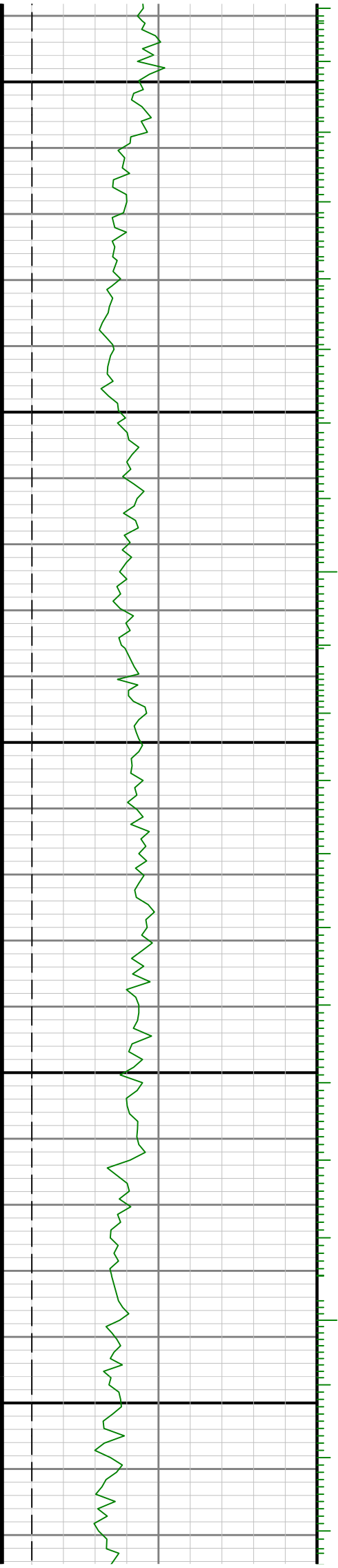

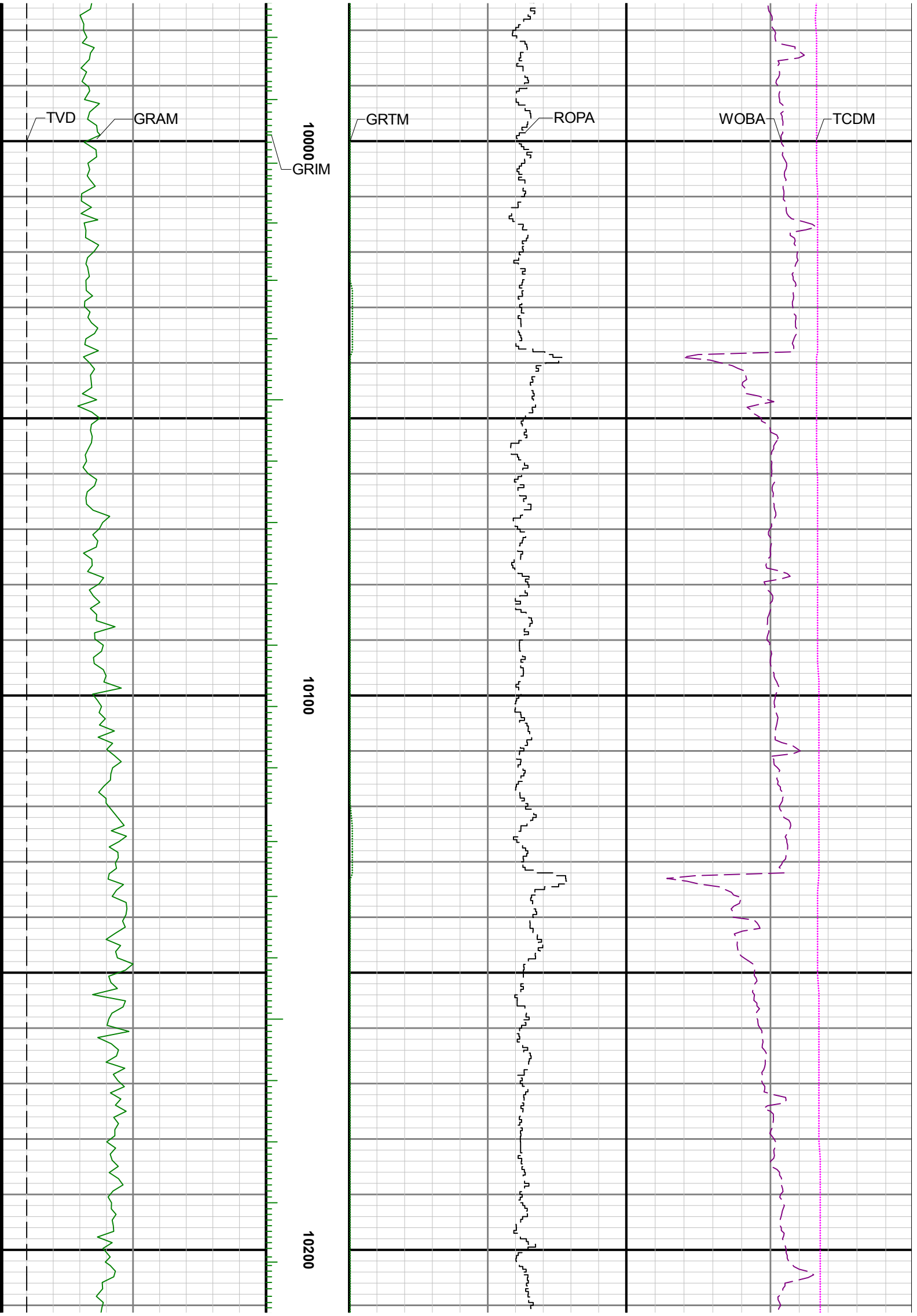

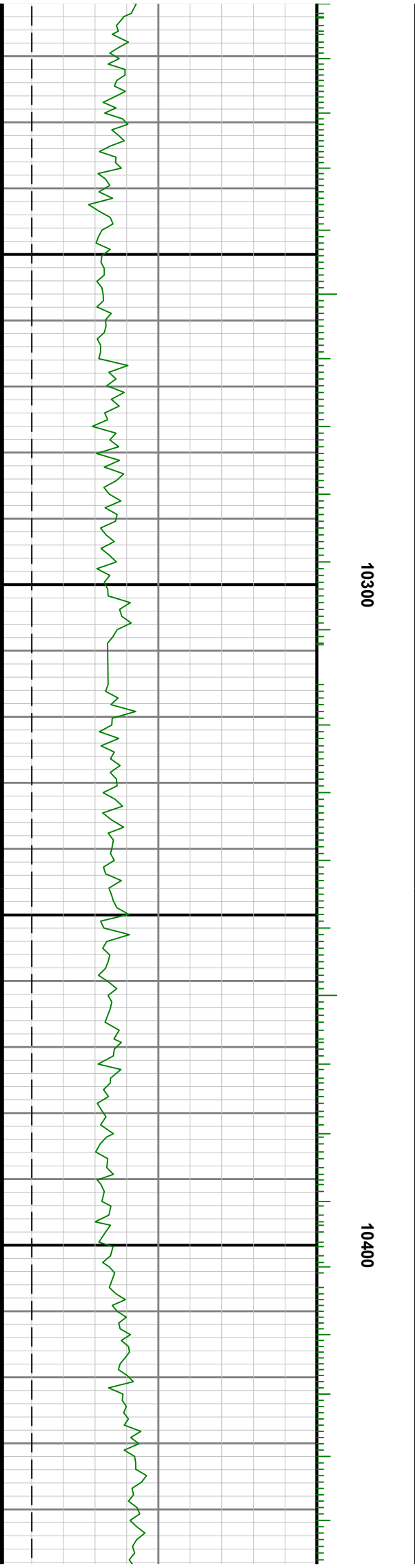

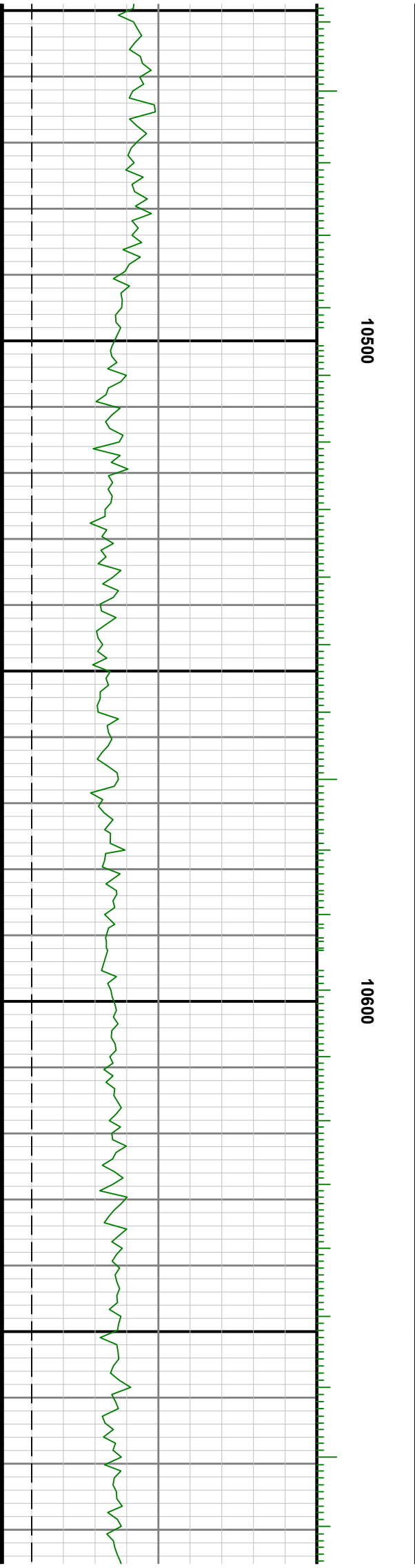
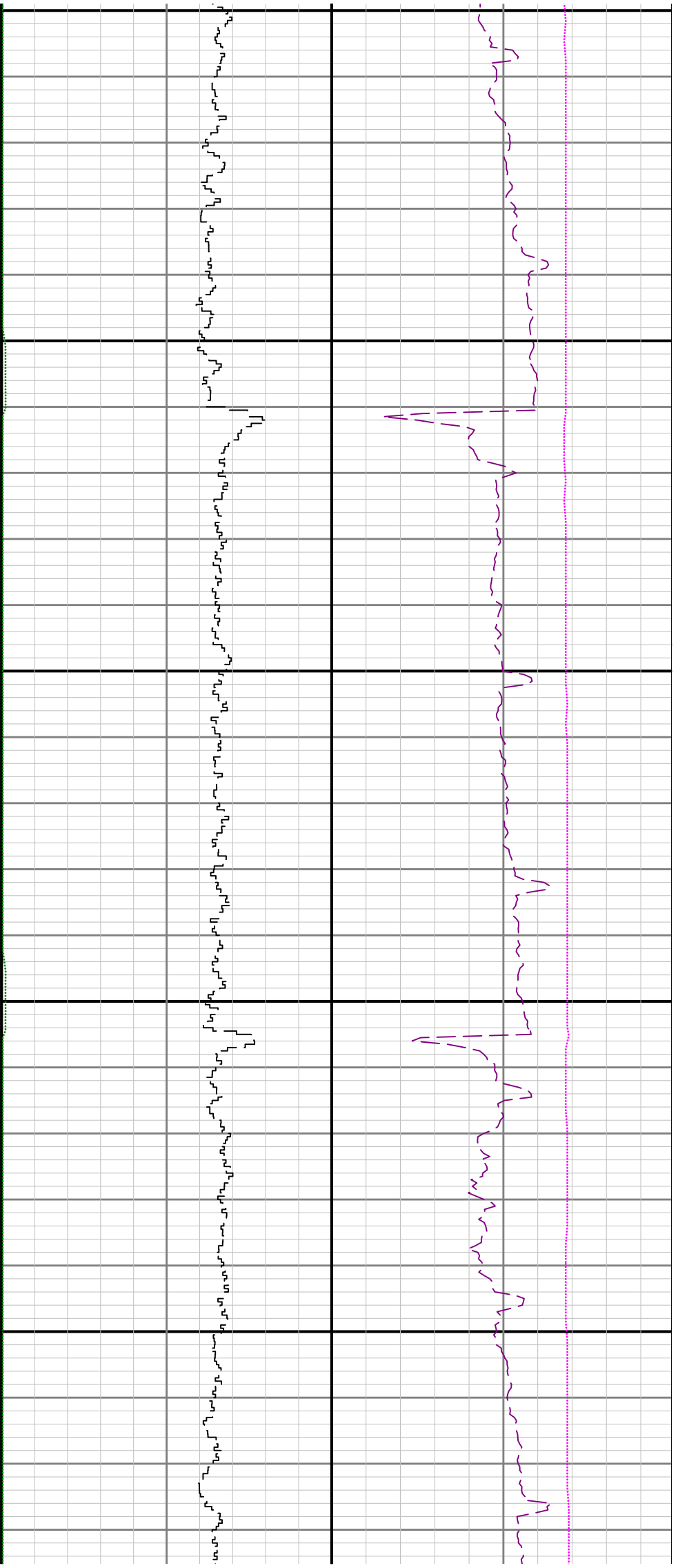

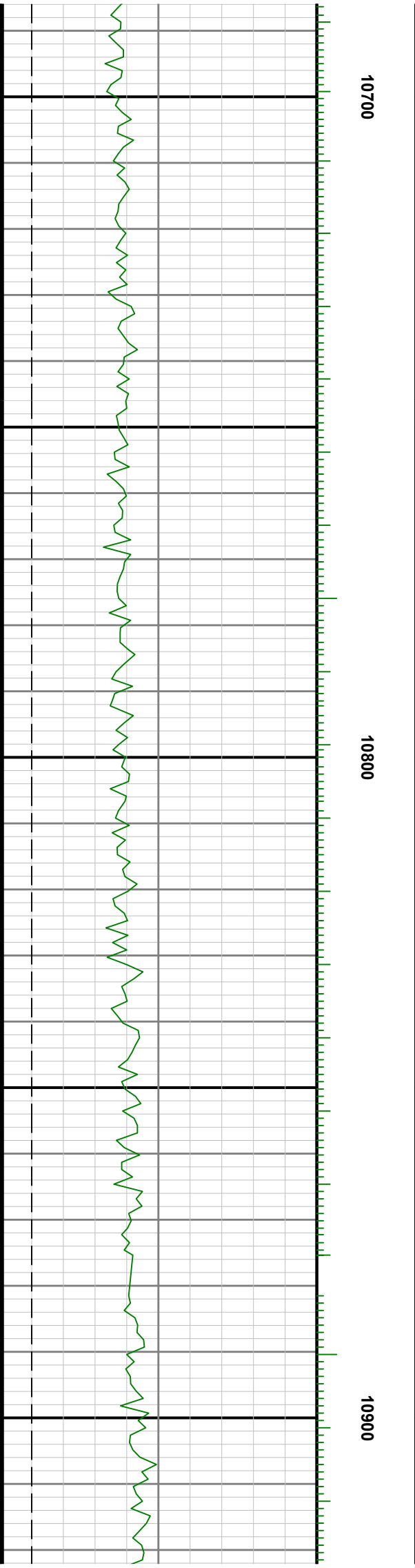

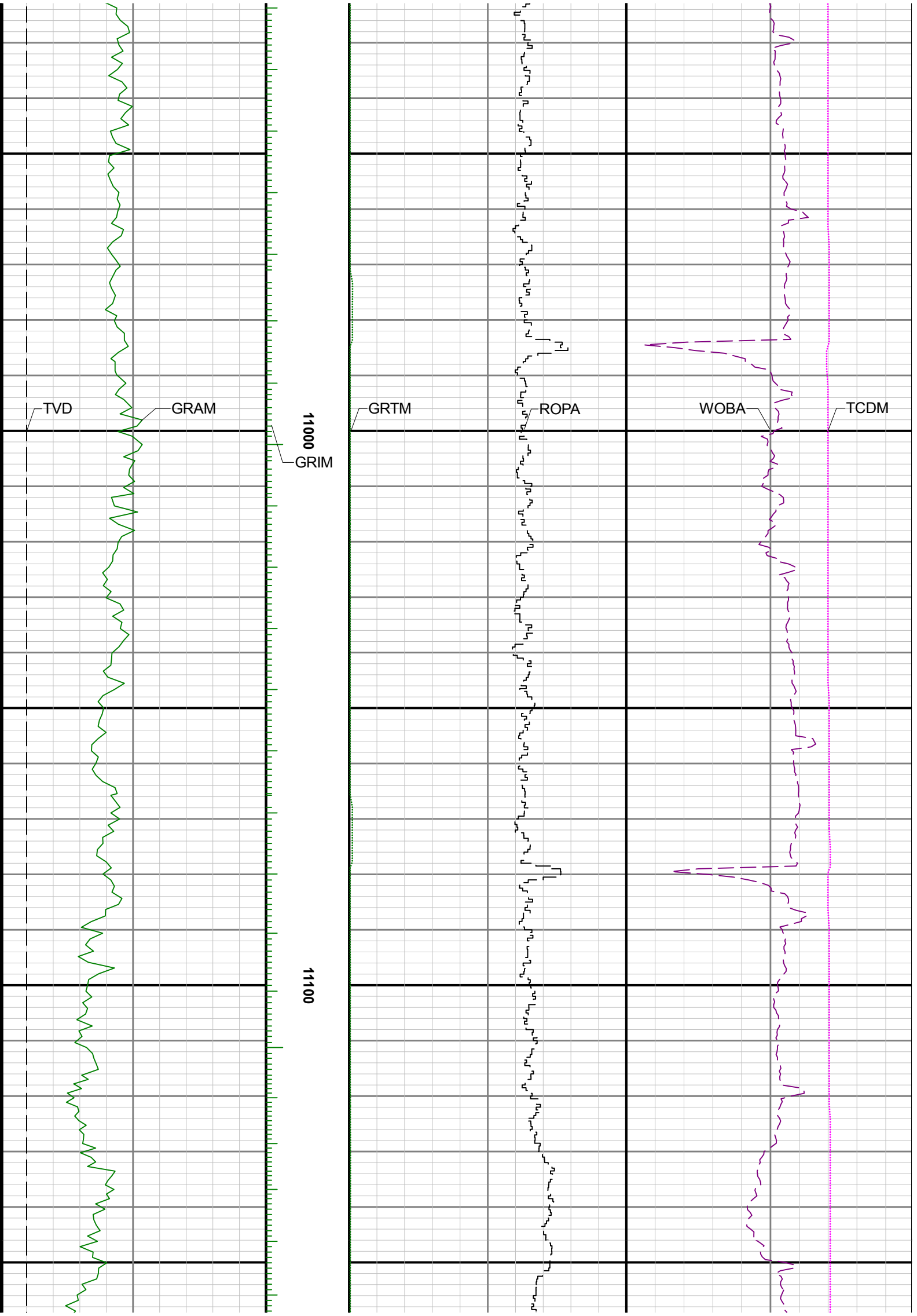

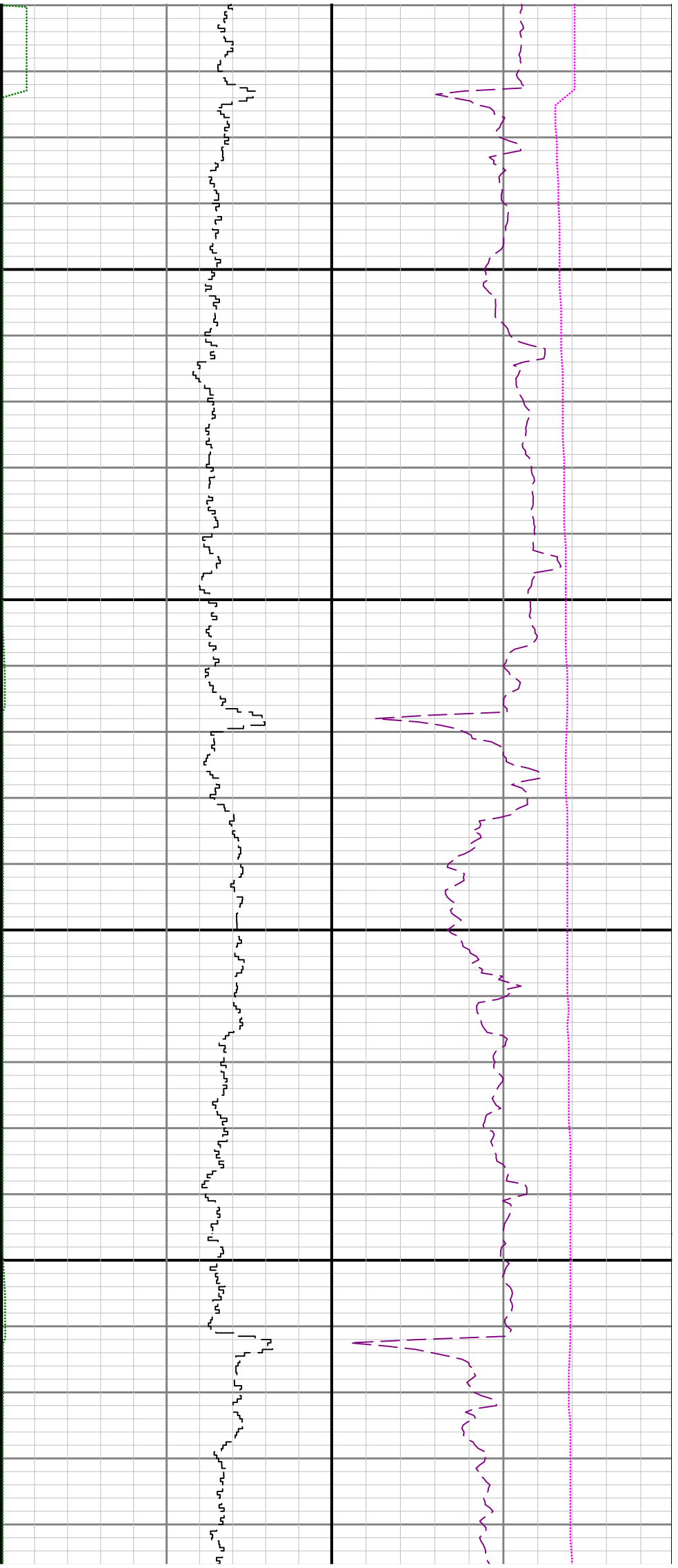

11200

11300

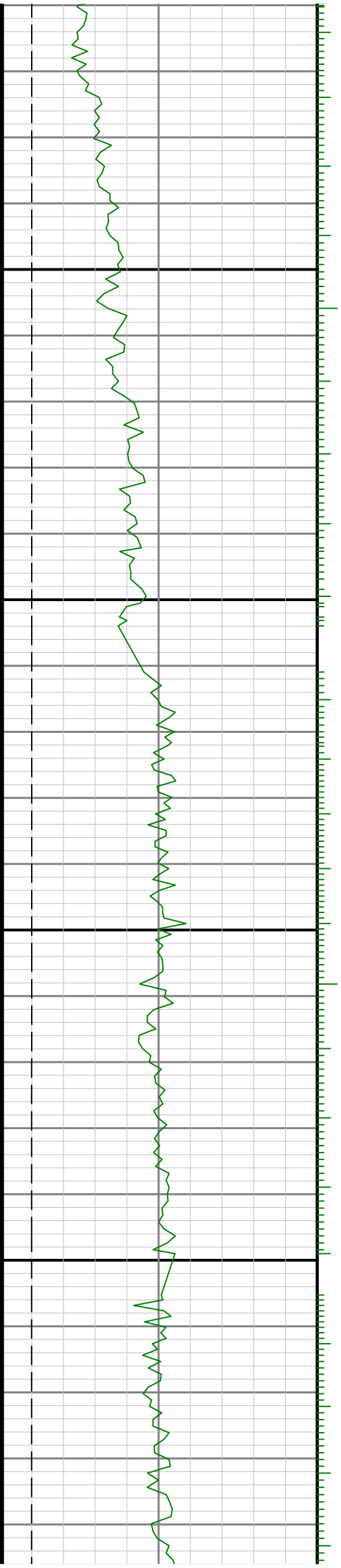

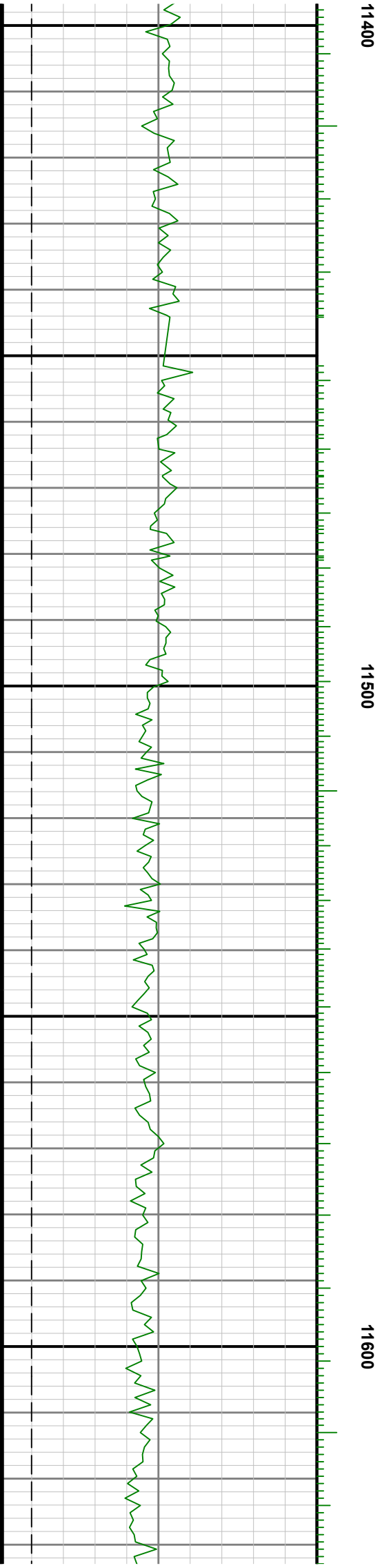
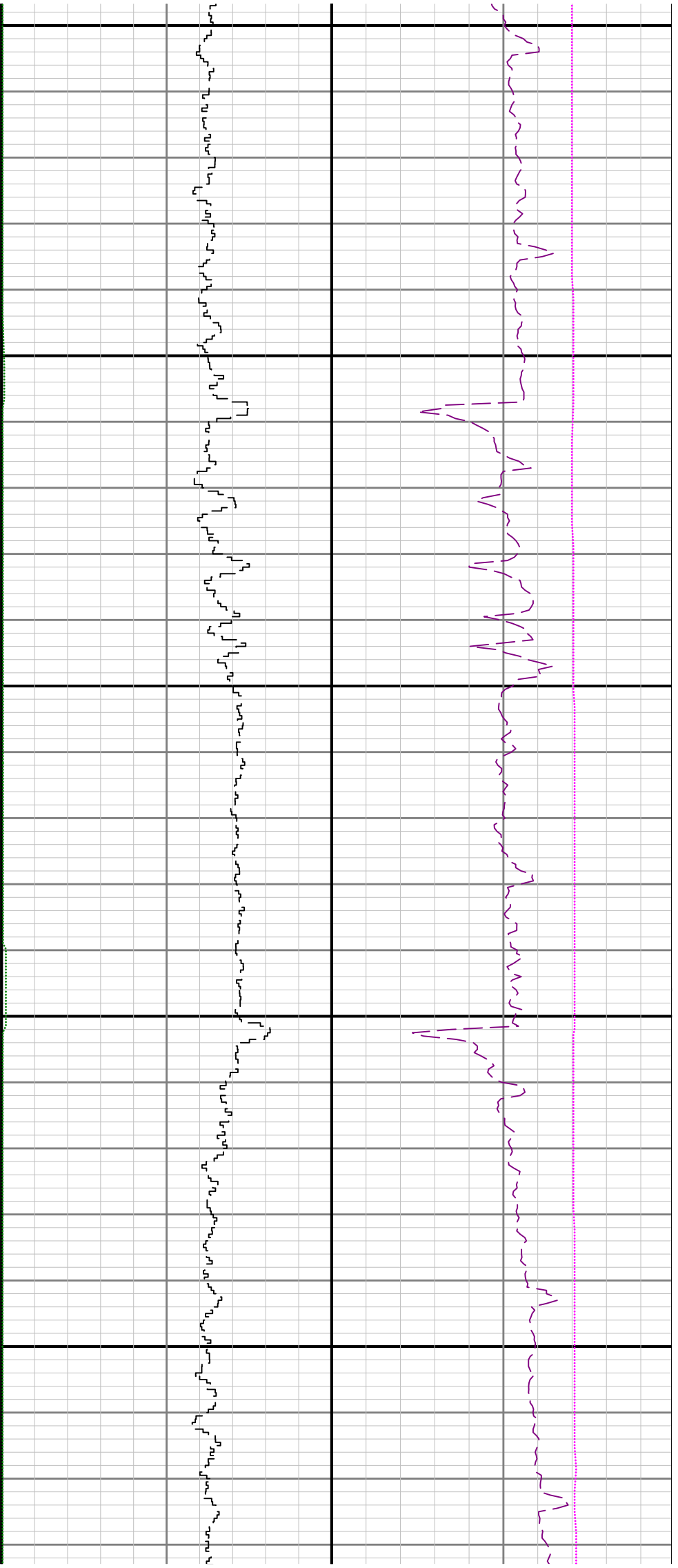

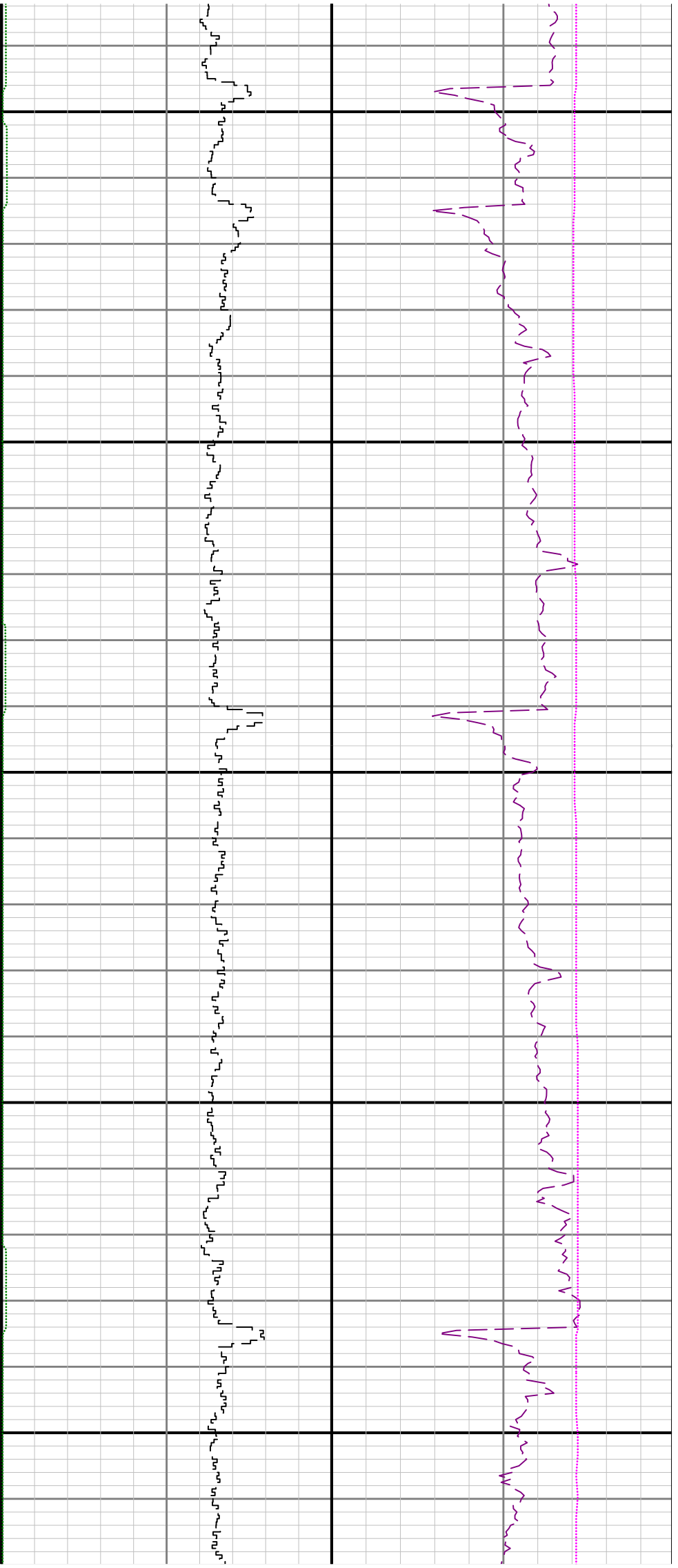

11700

11800

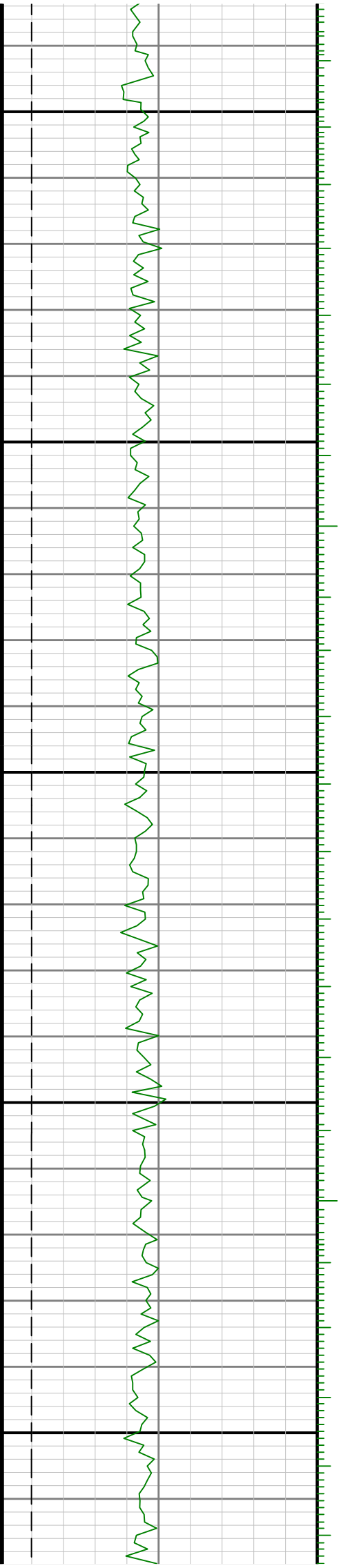

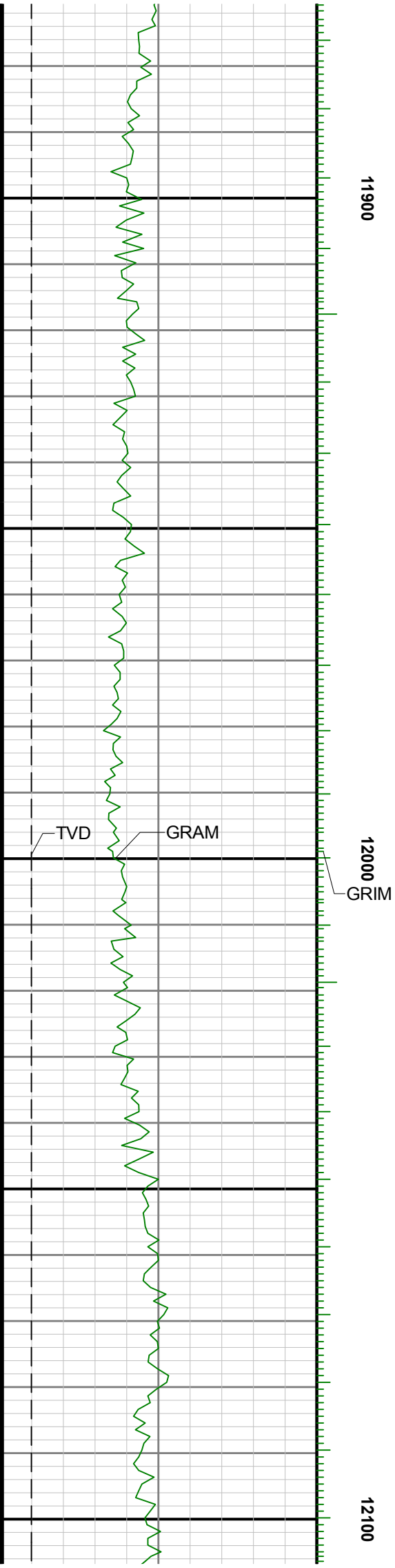
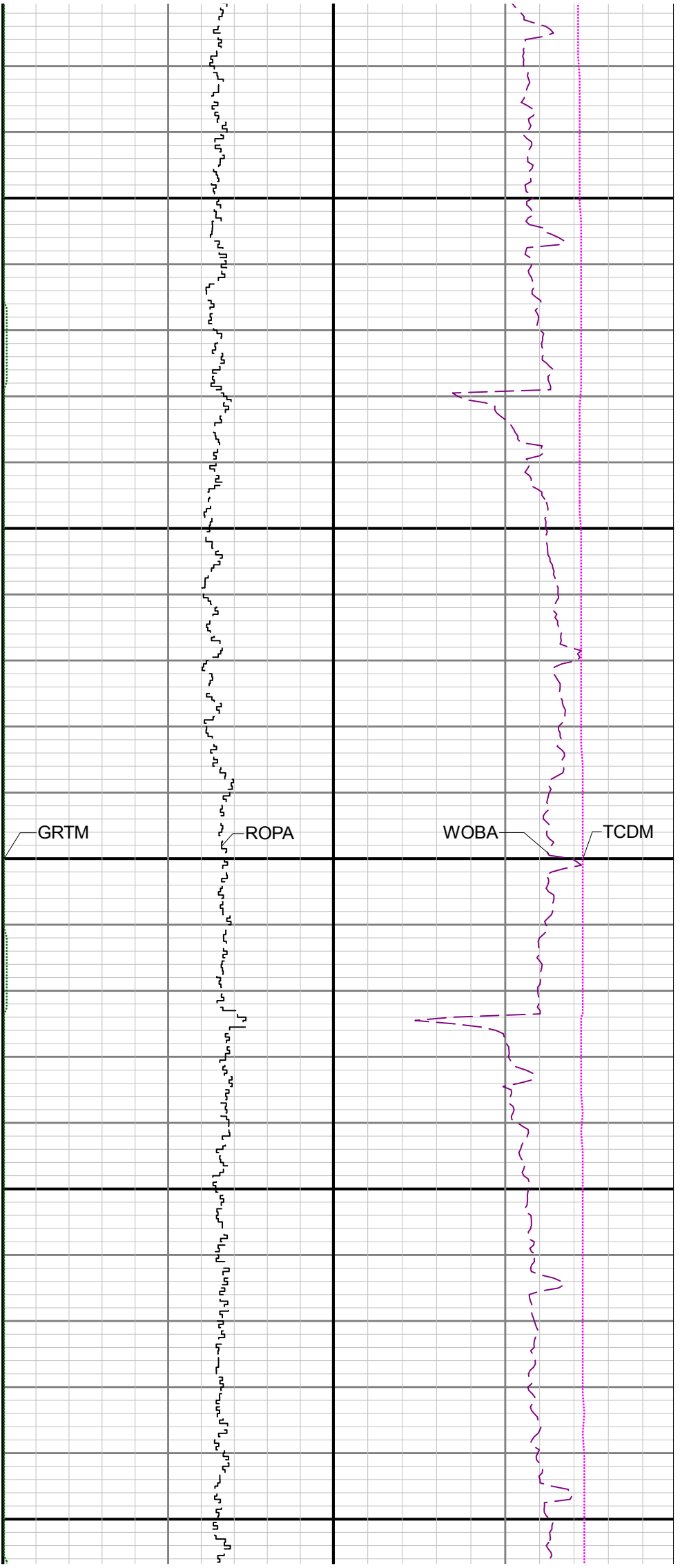

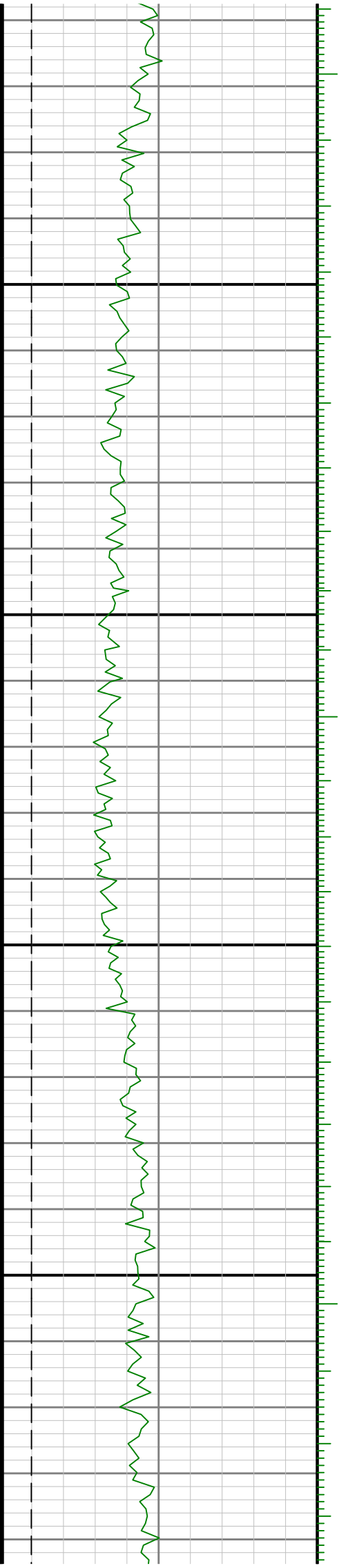
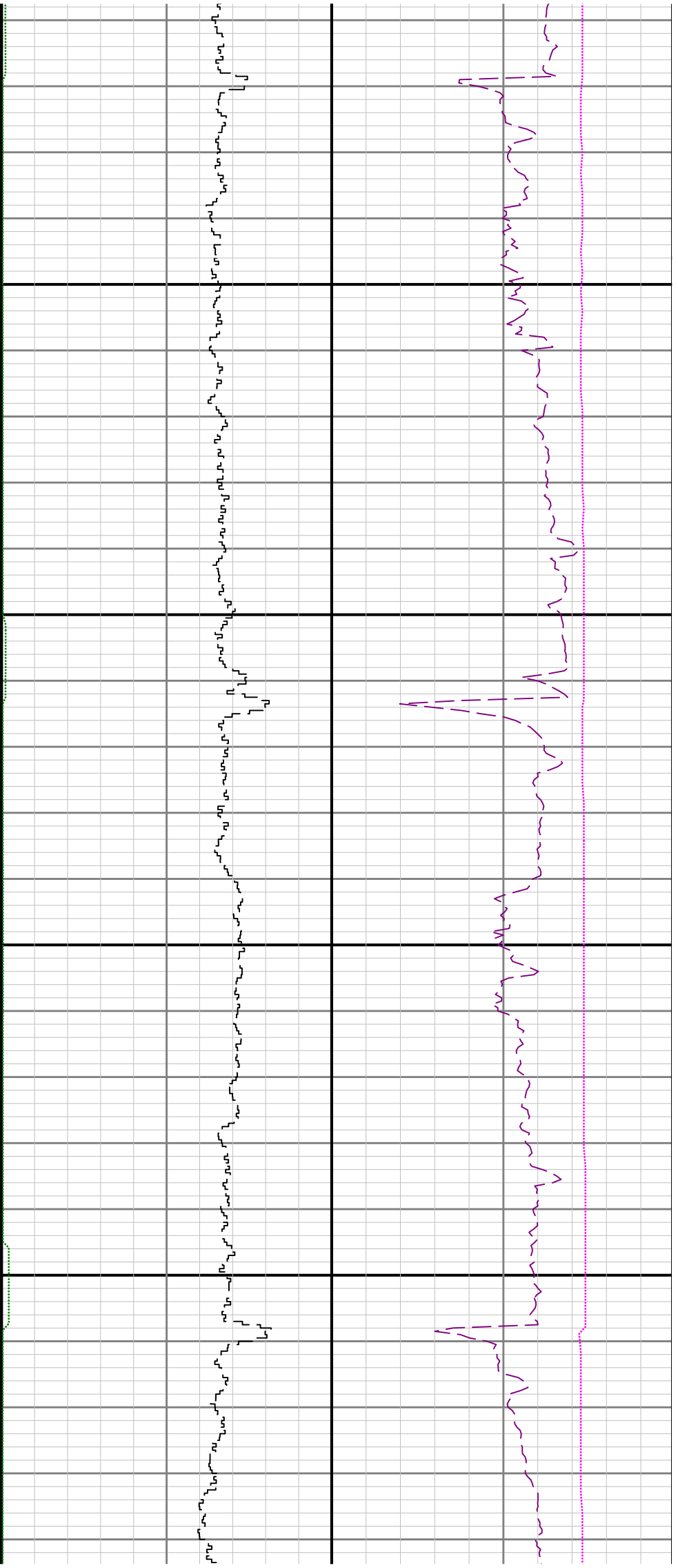

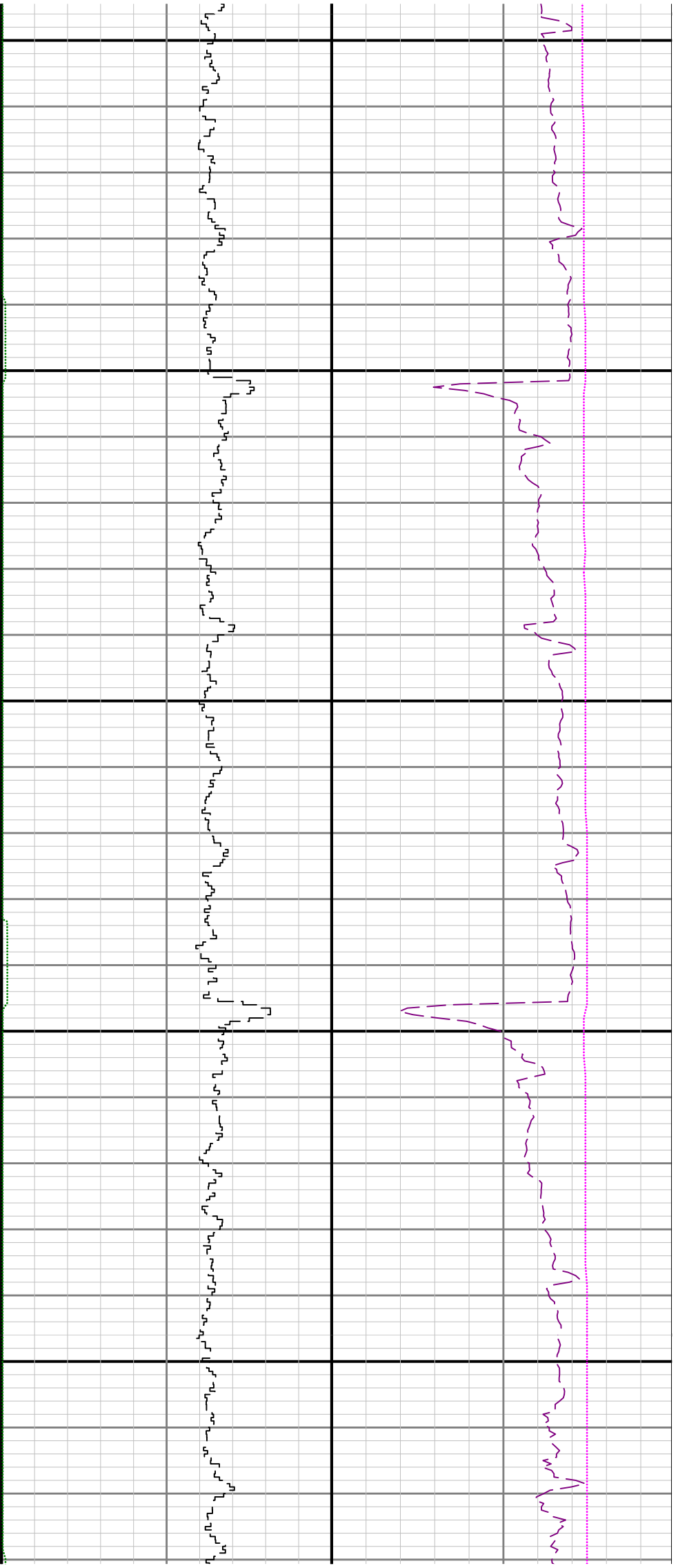

12400

12500

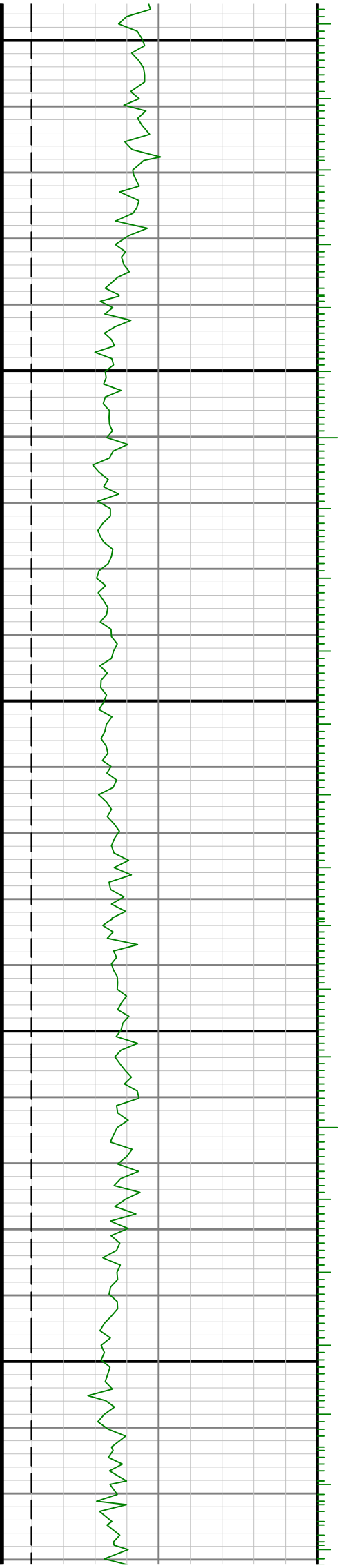

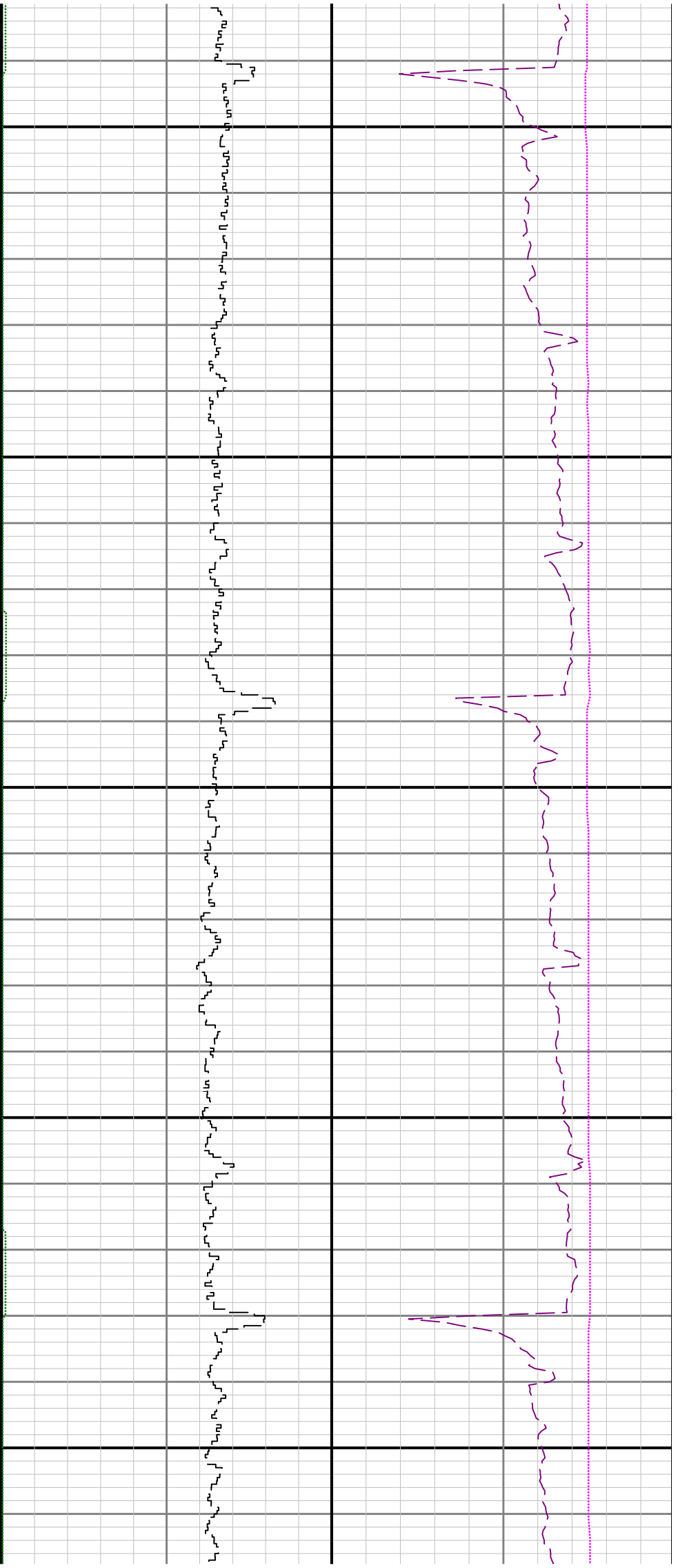

12600 12700 12800

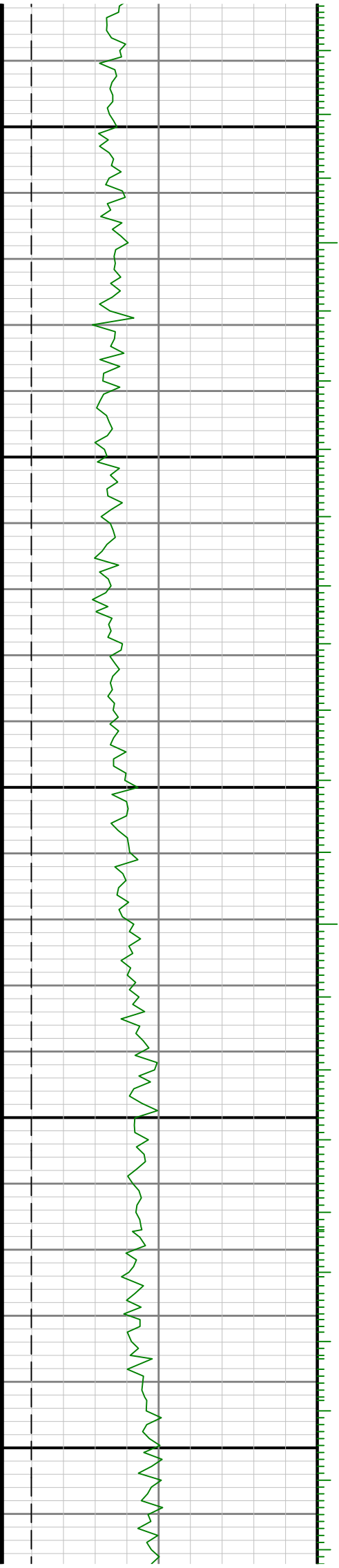

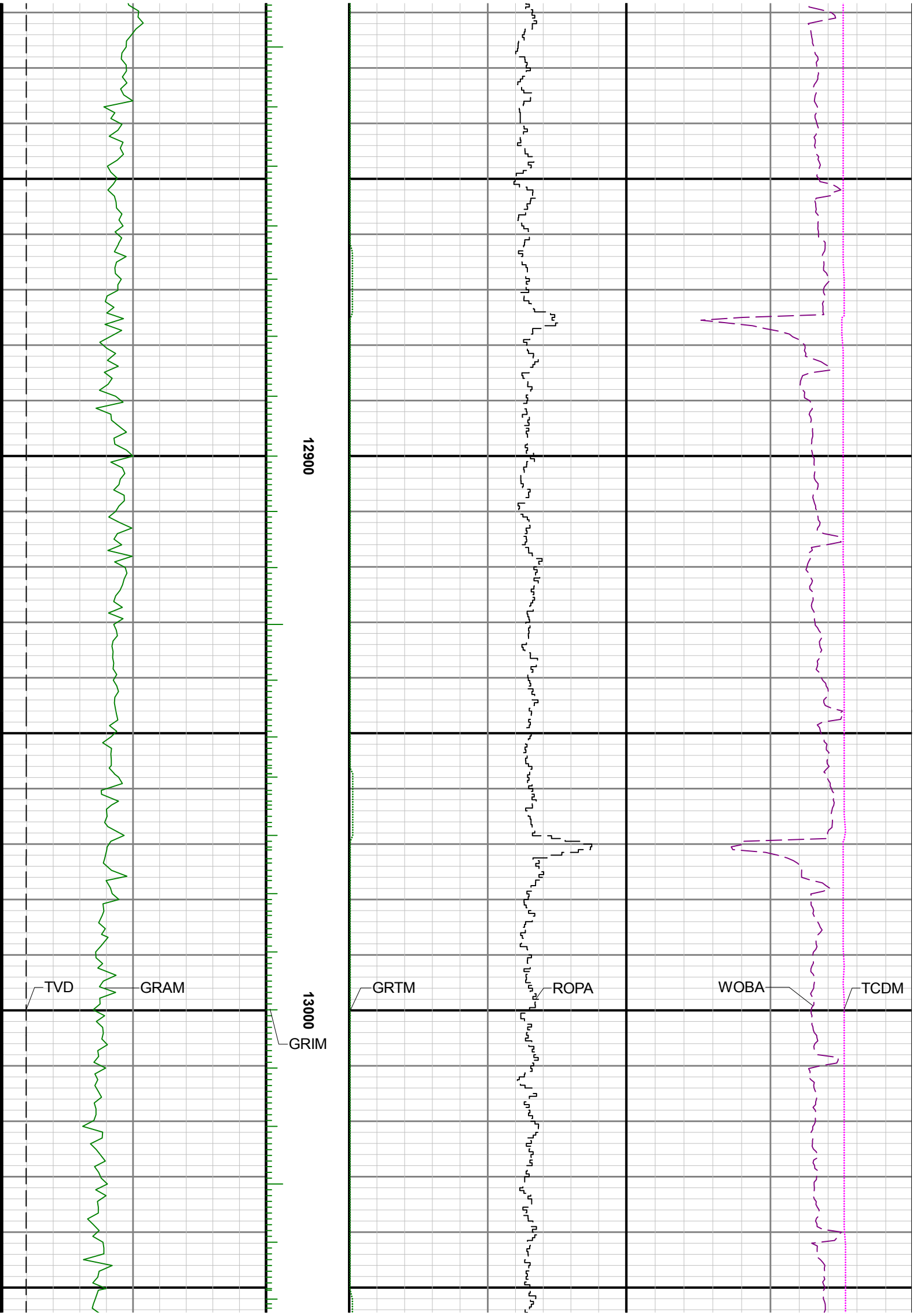

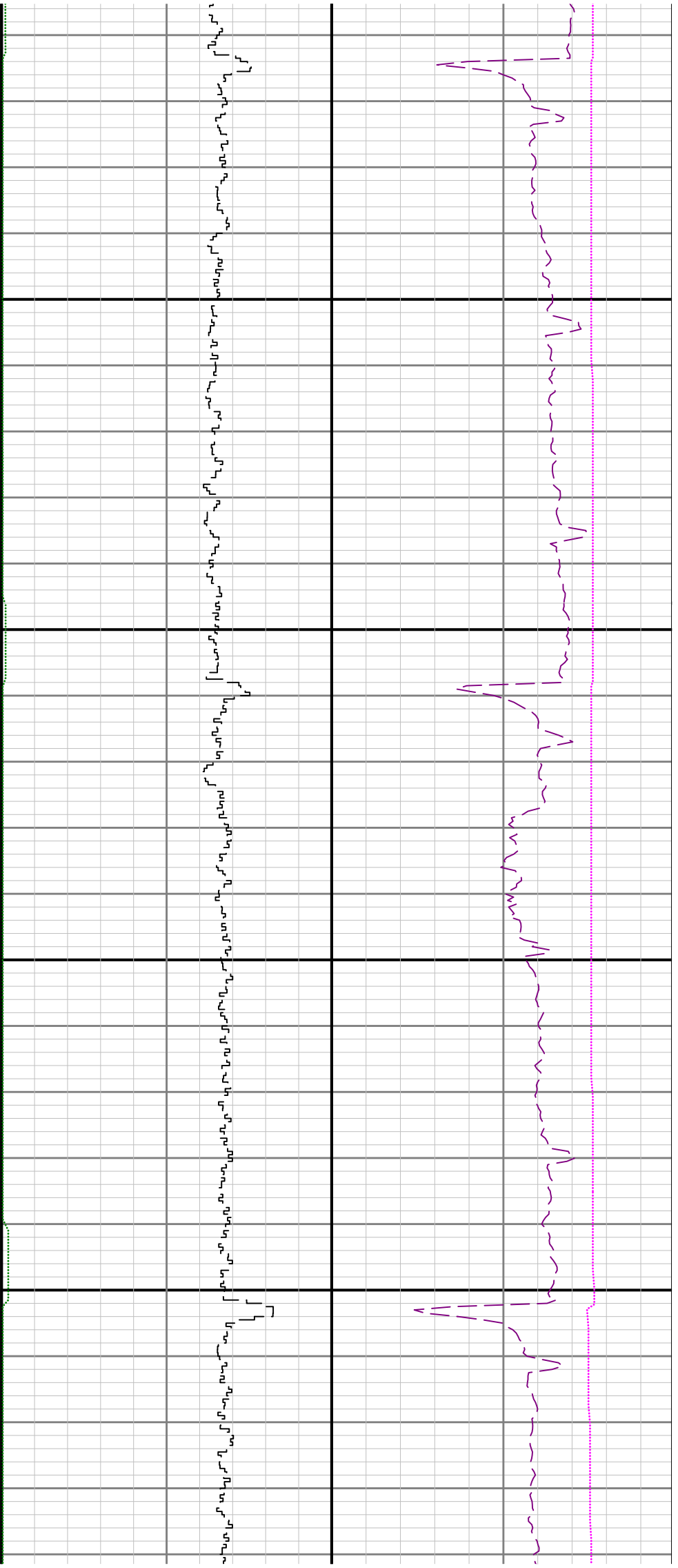

13100

13200

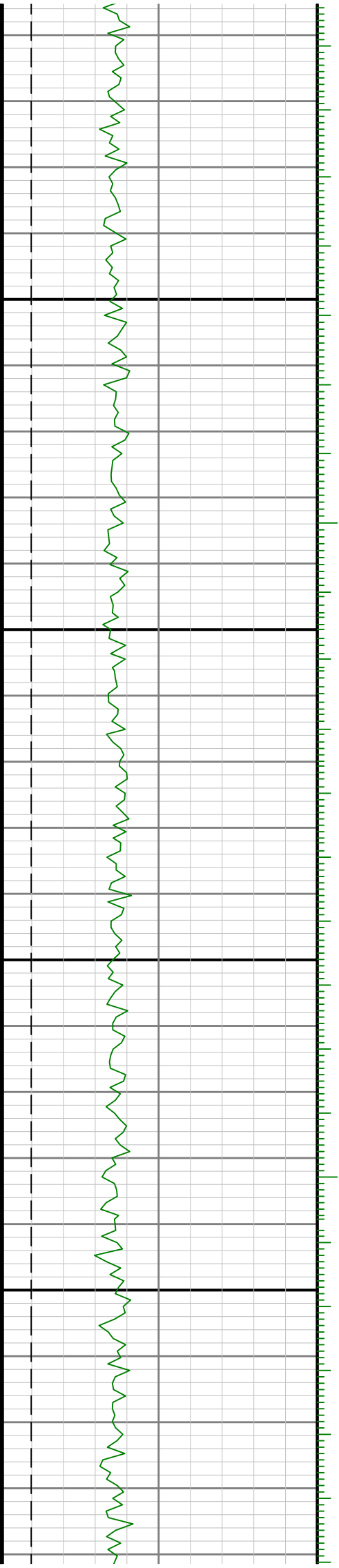

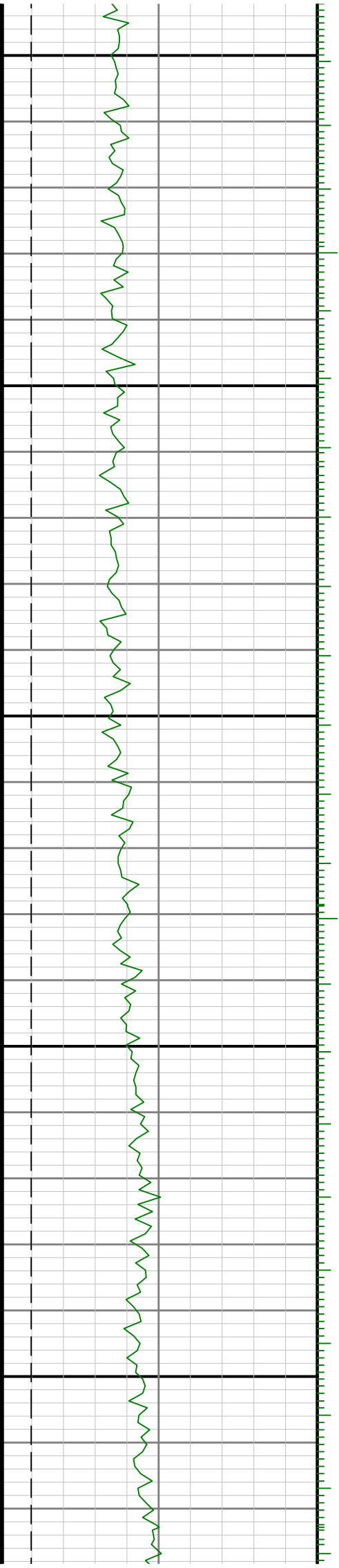
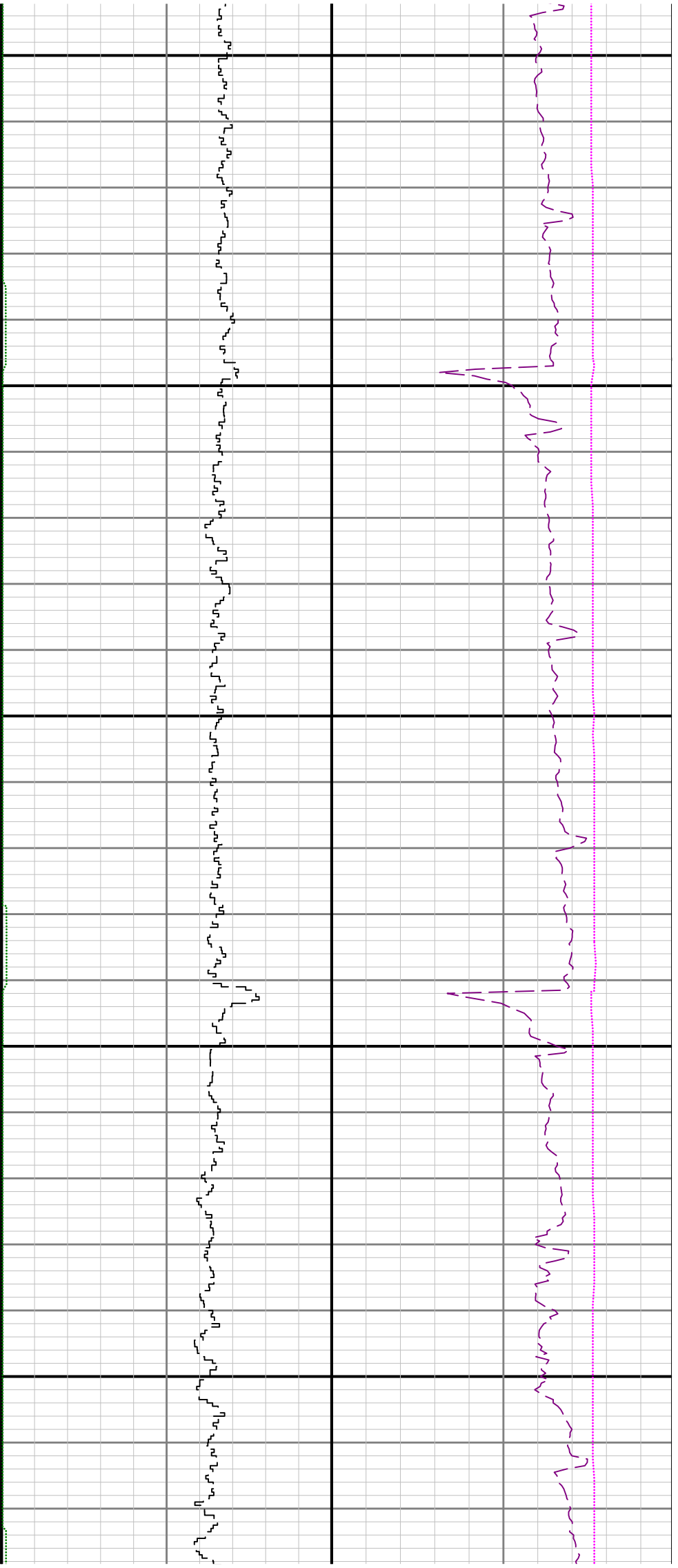

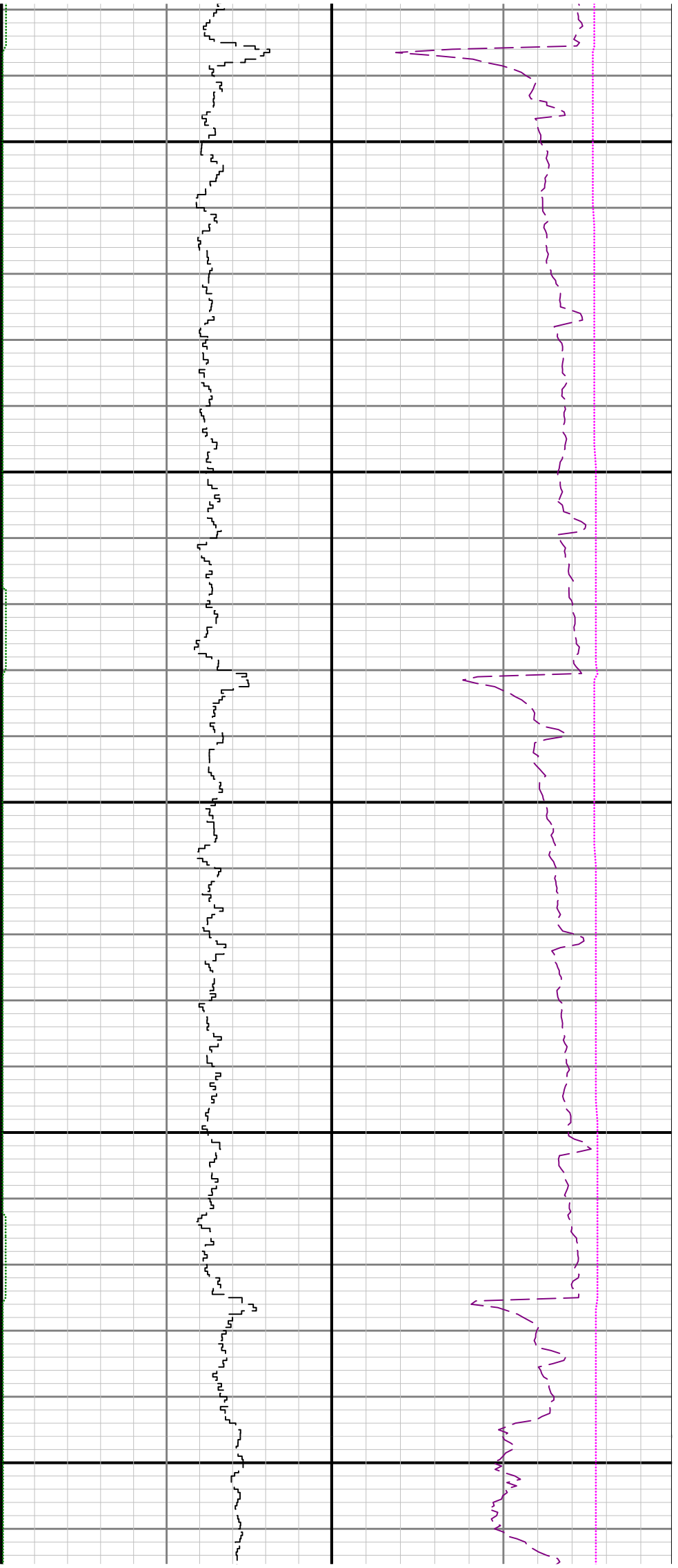

13600

13700

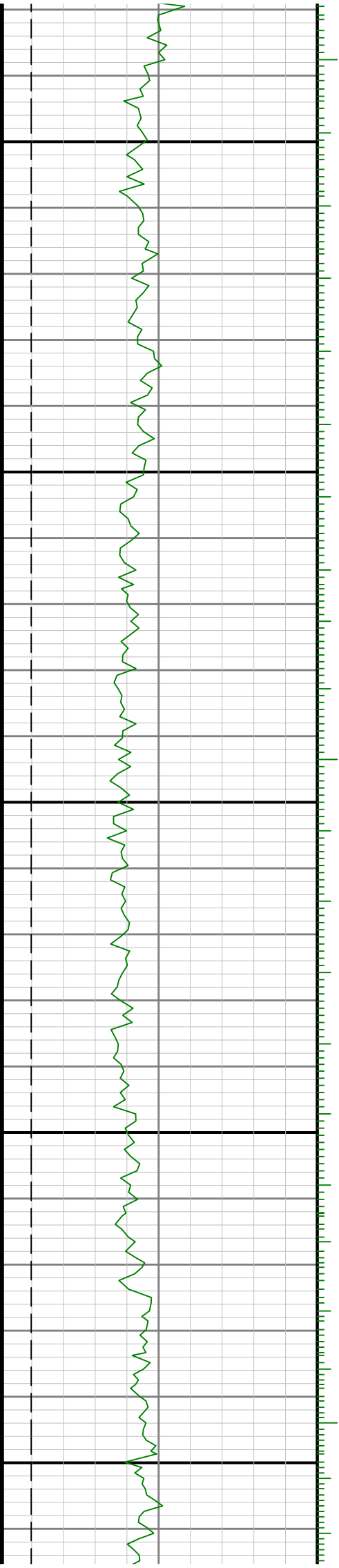

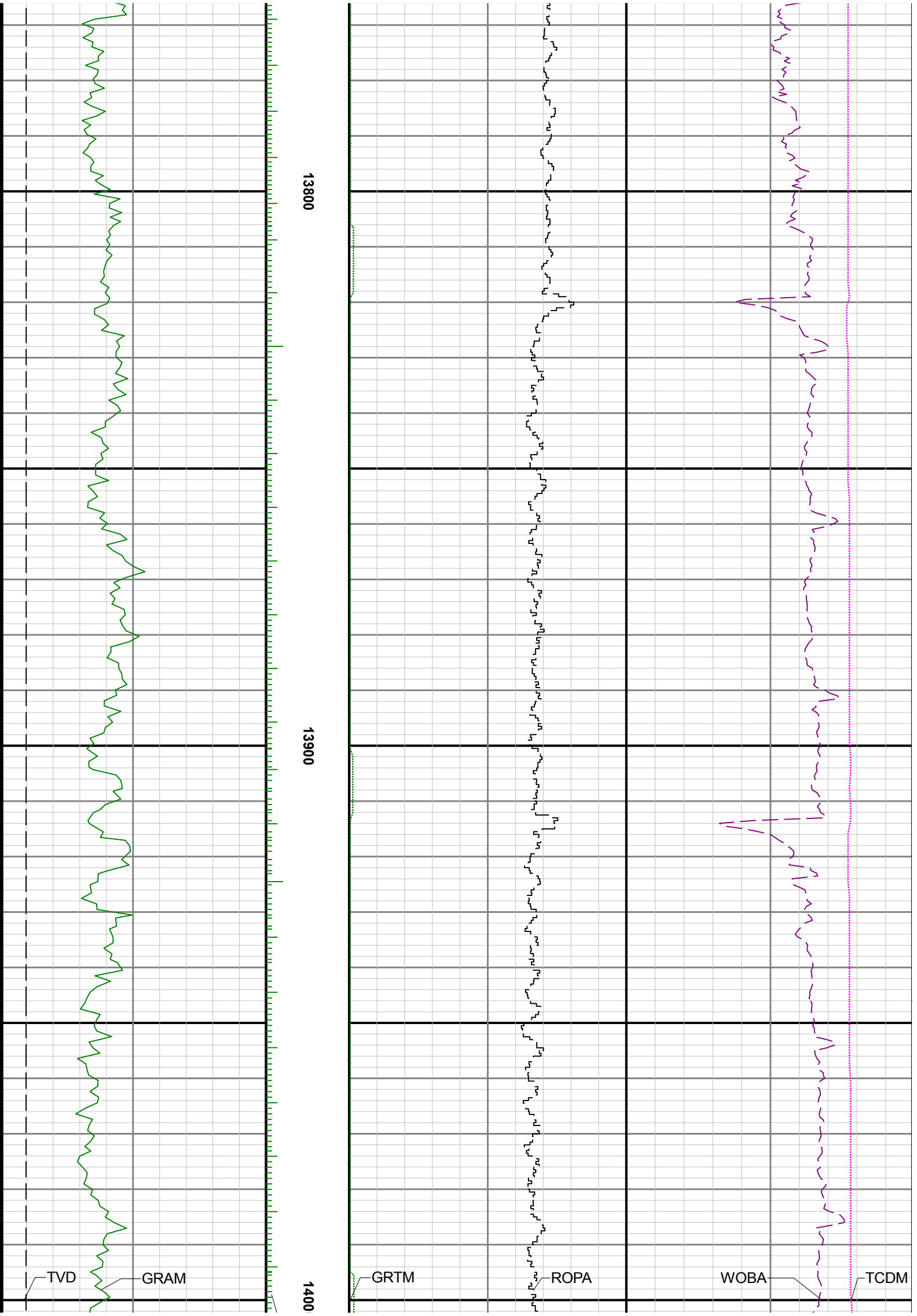

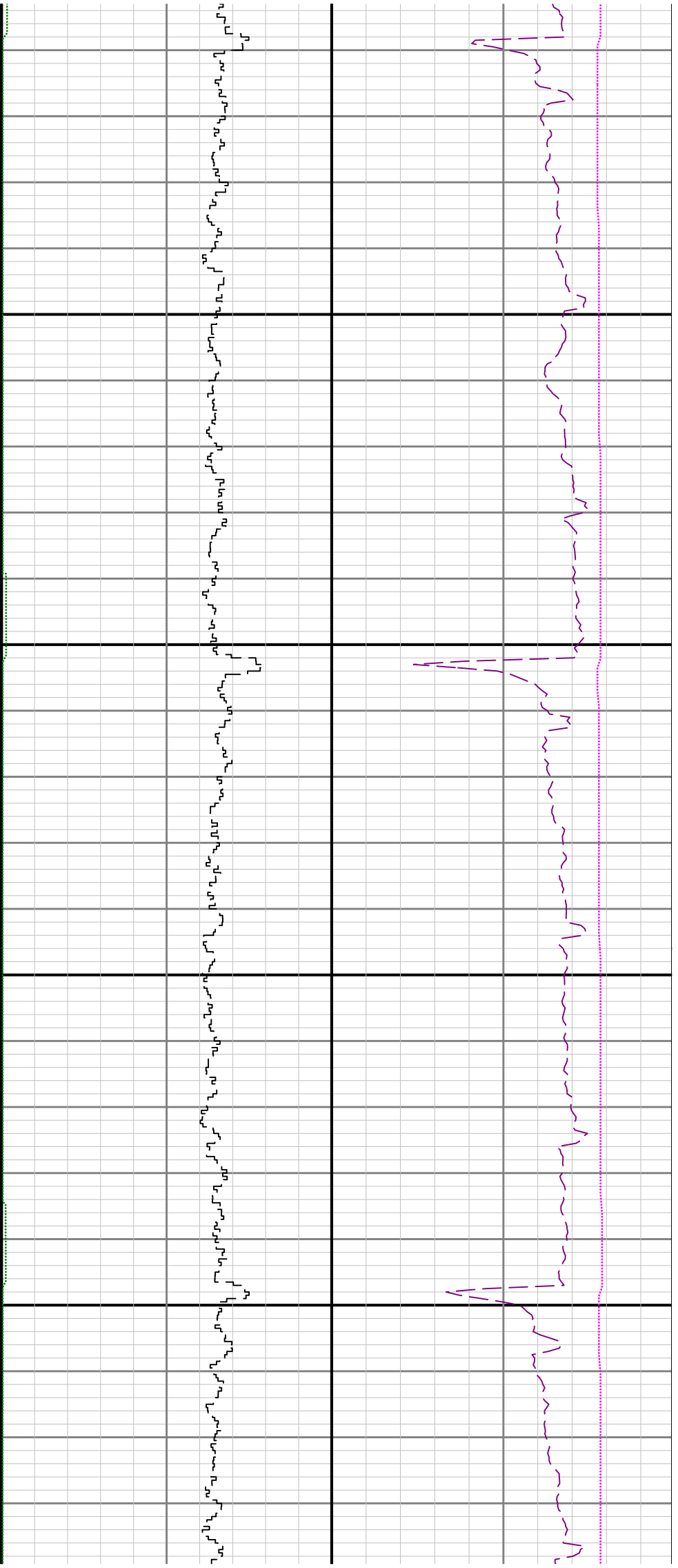

GRIM

14100

14200

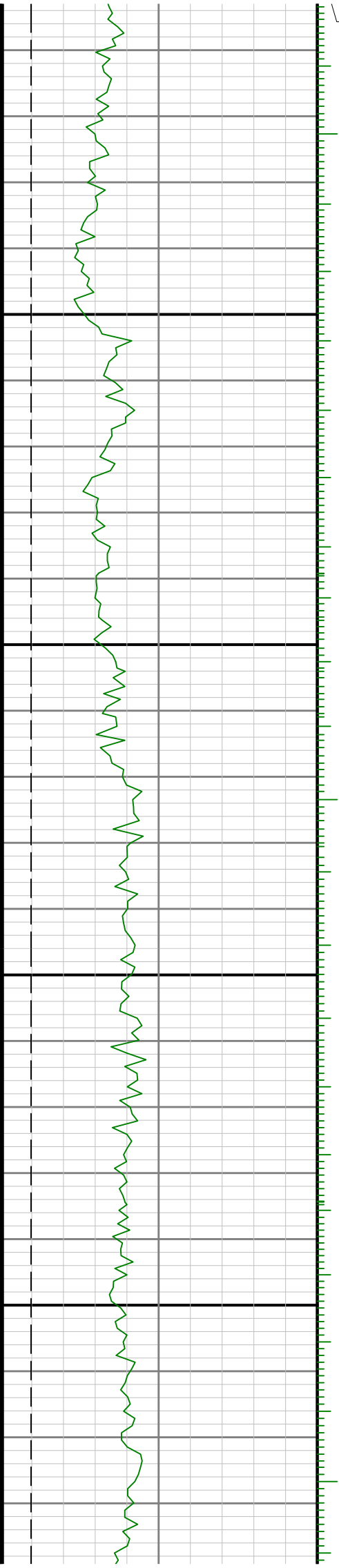

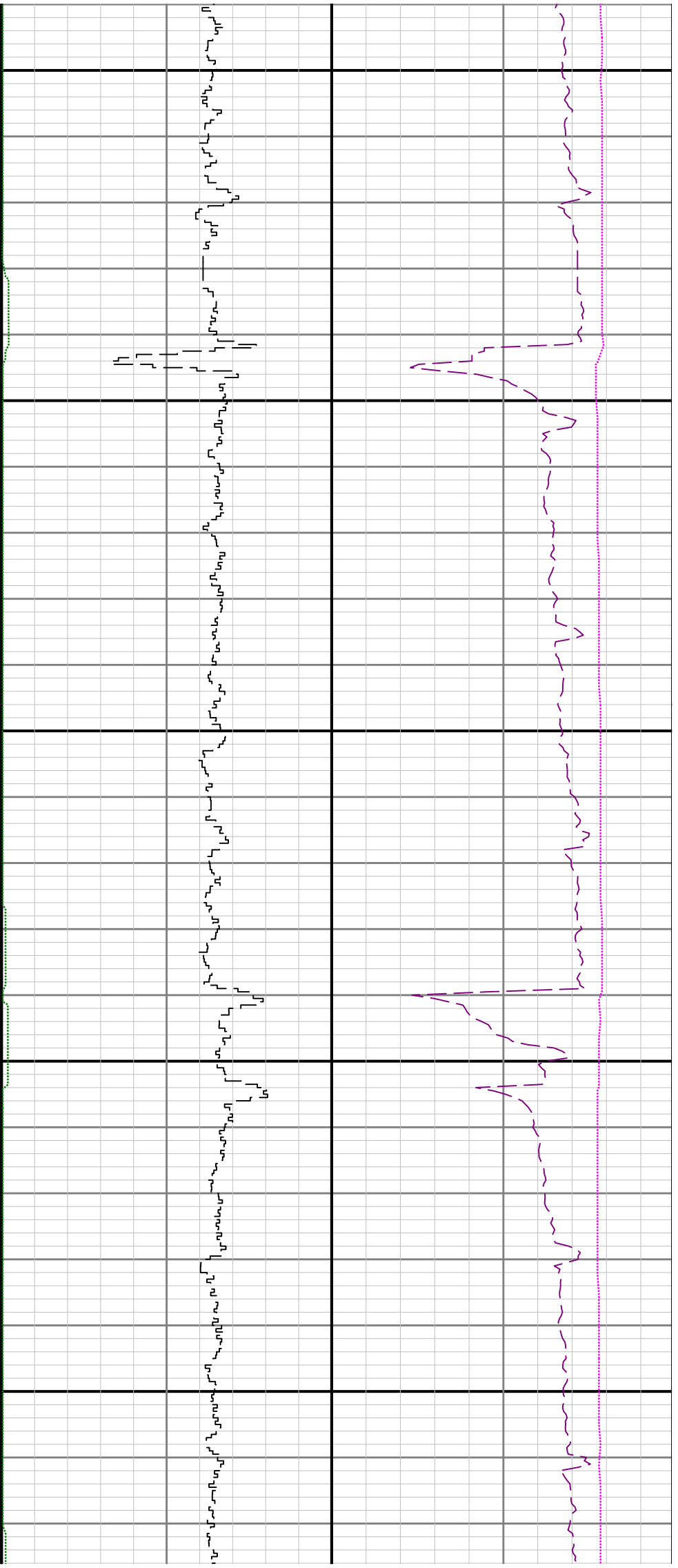

14300

14400

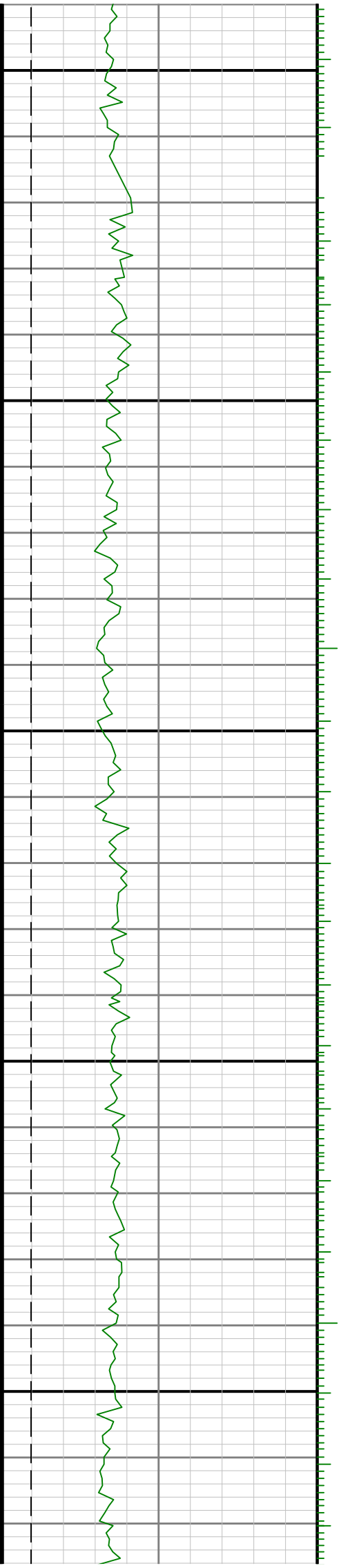



14500

14600

14700

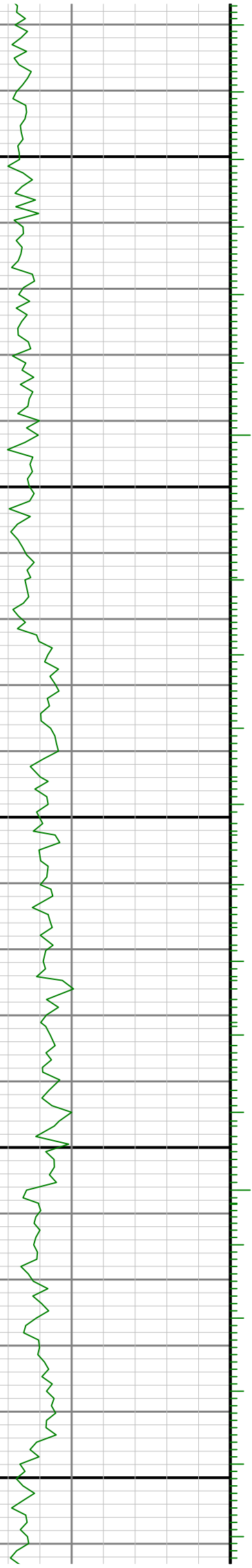
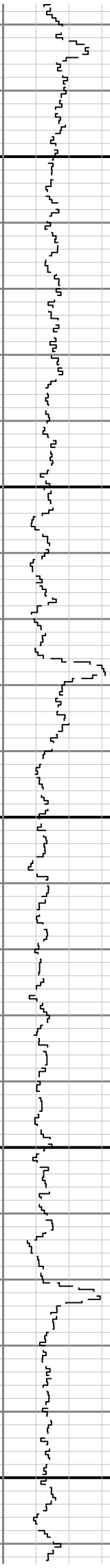

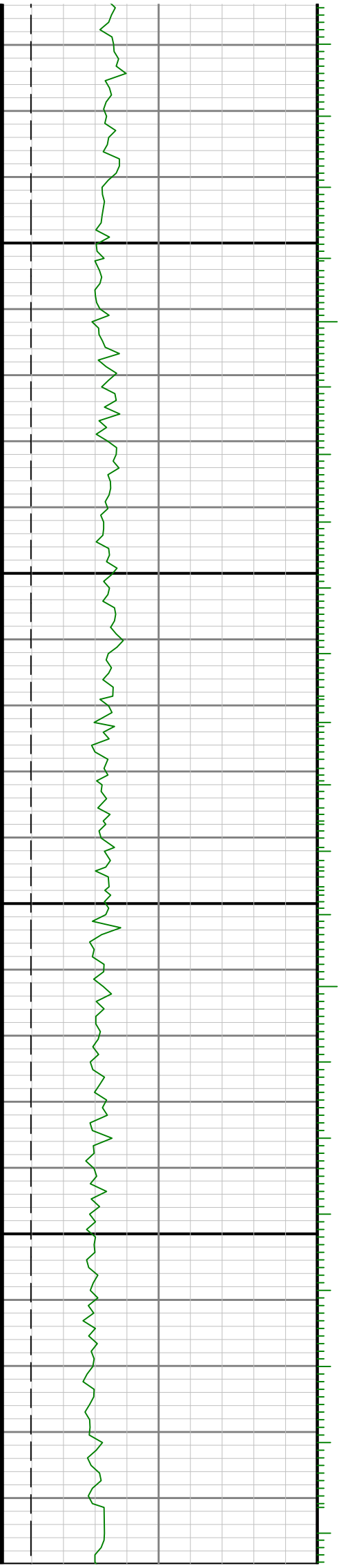
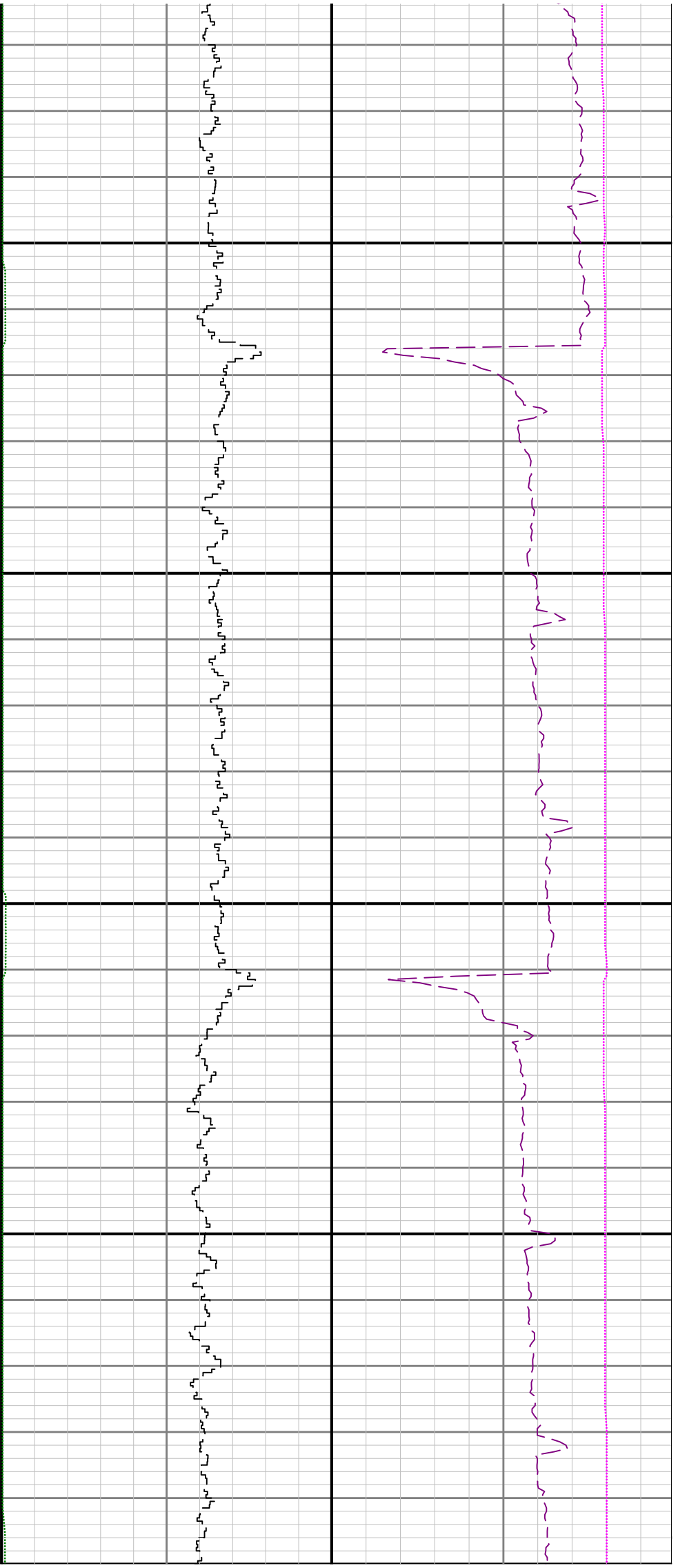

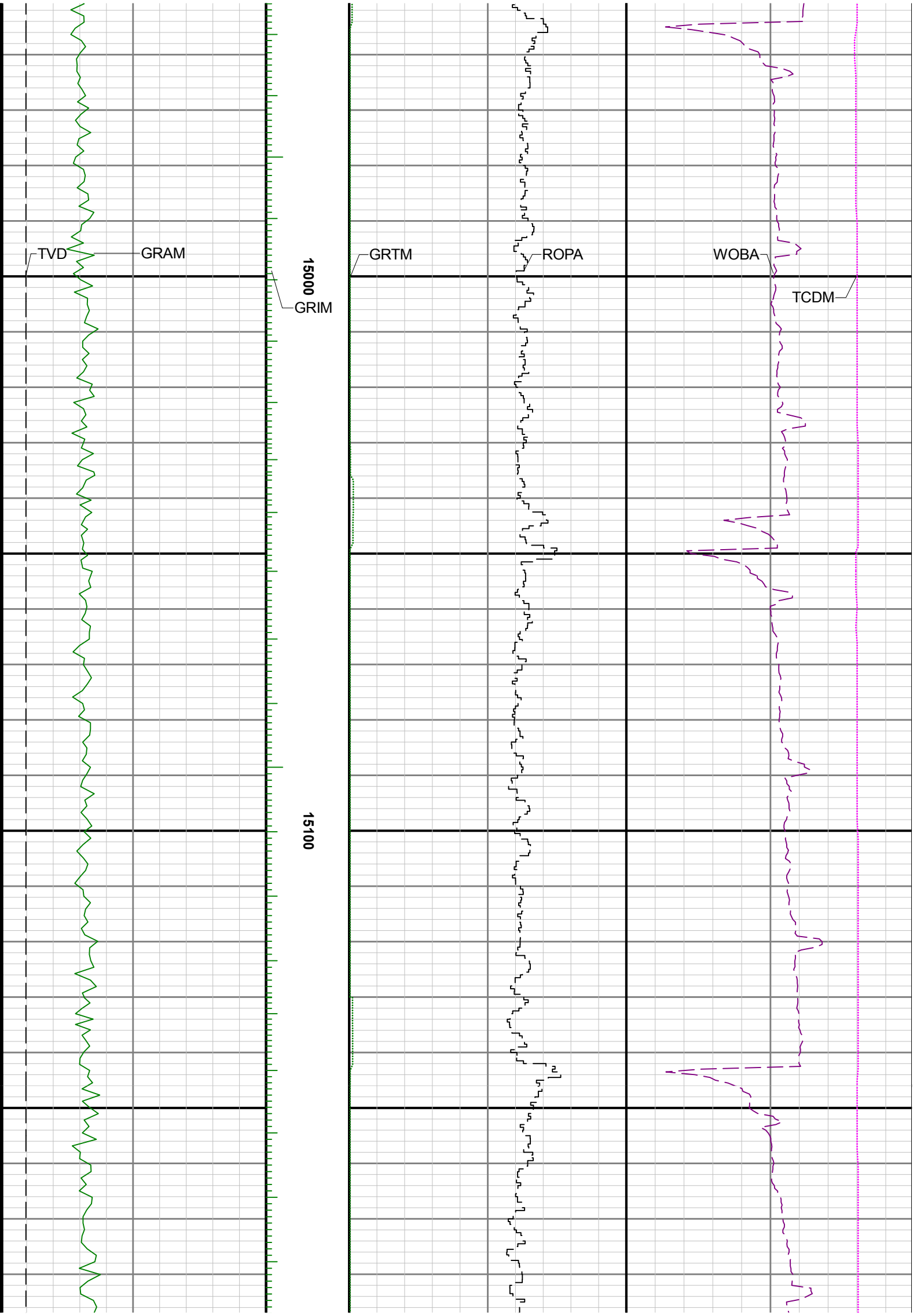

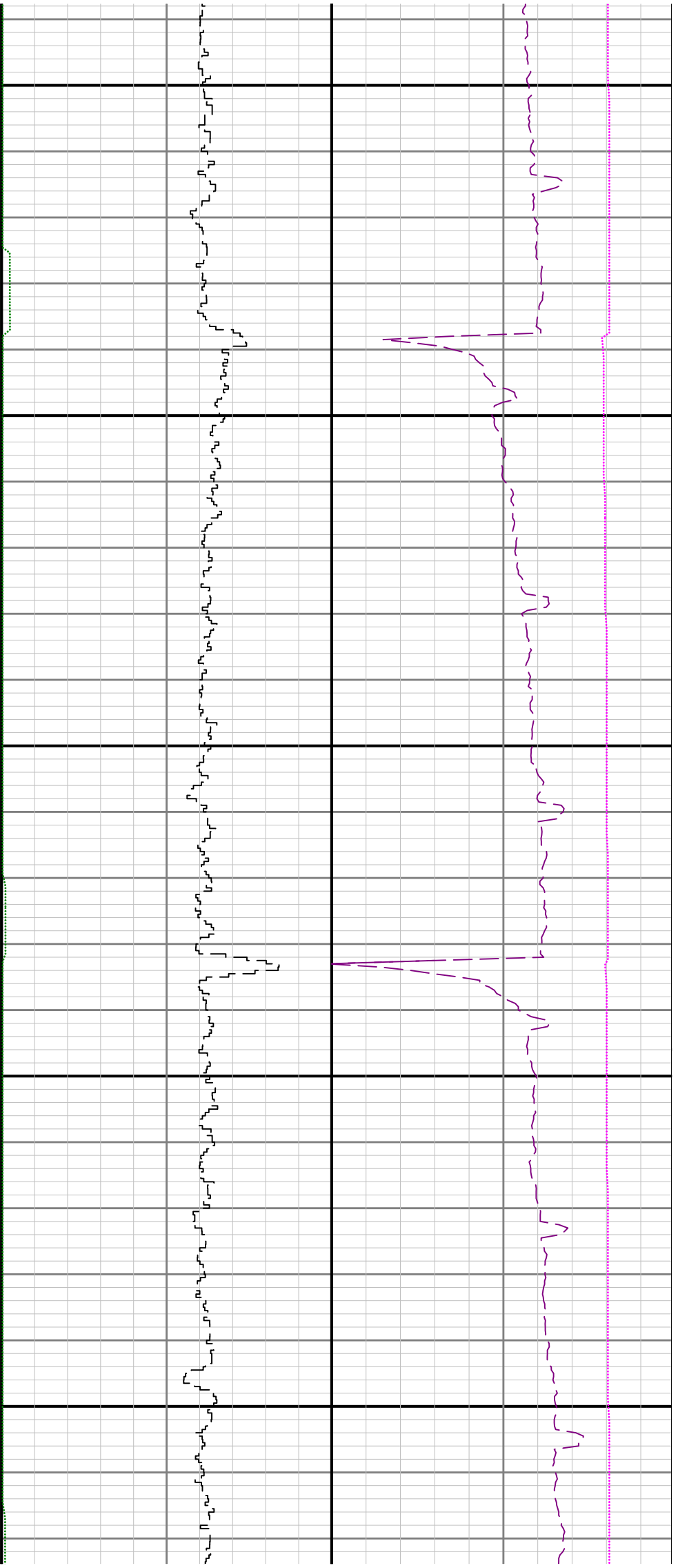

15200

15300

15400

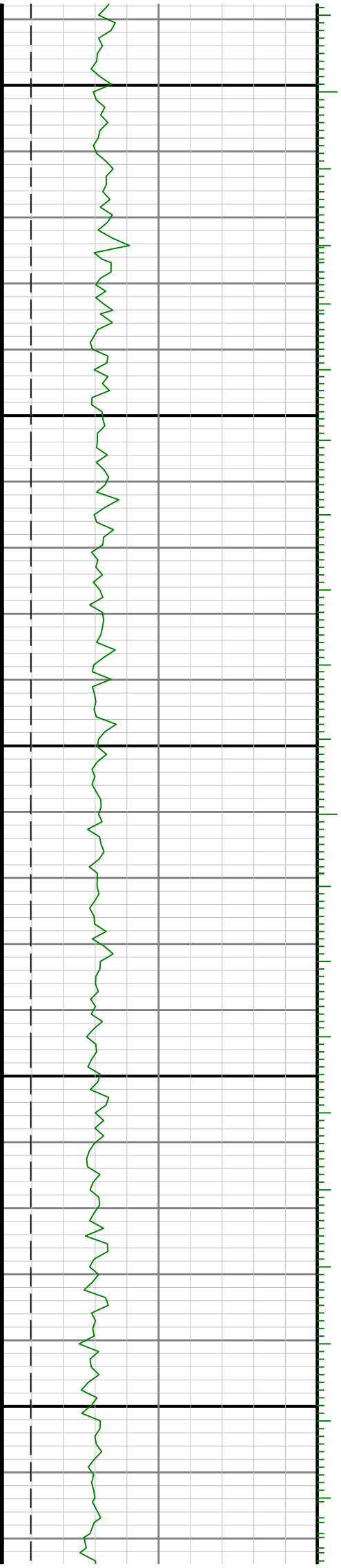

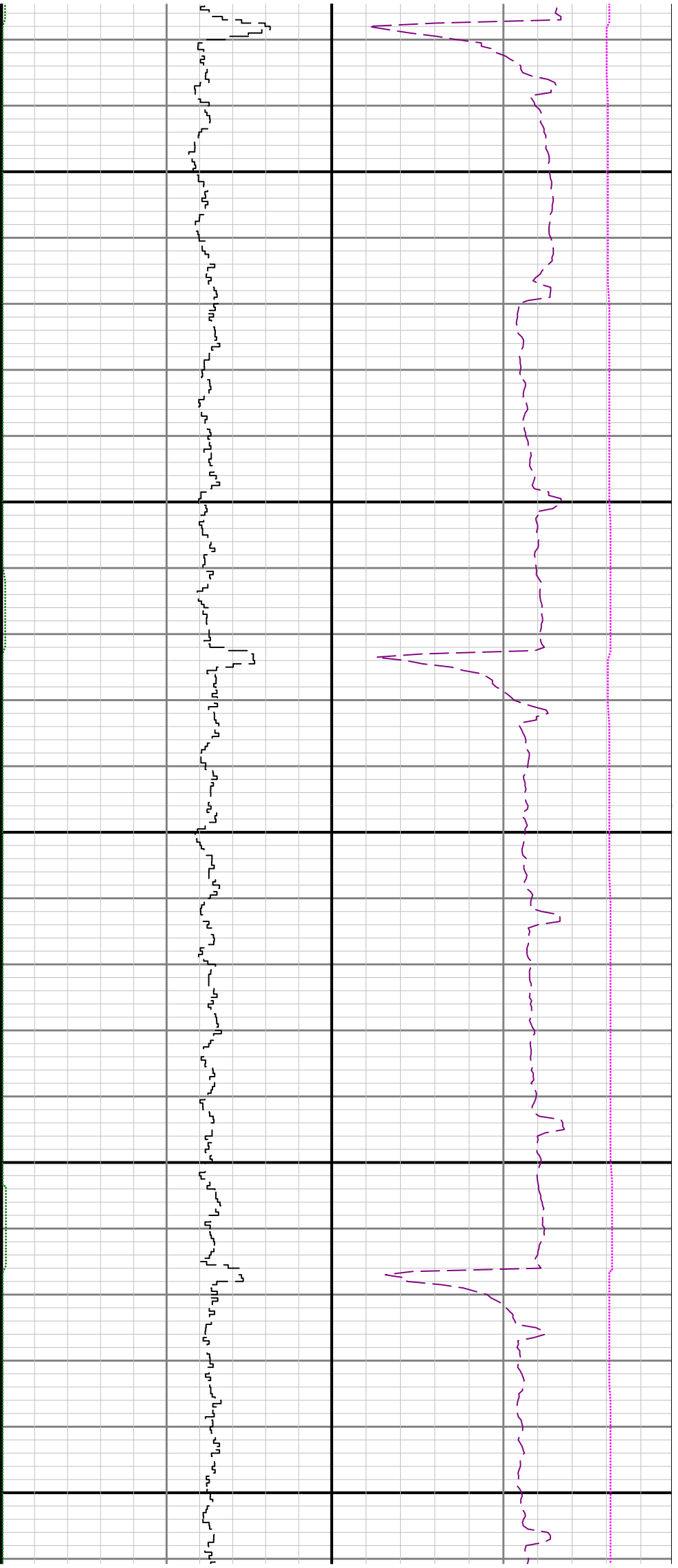

15500

15600

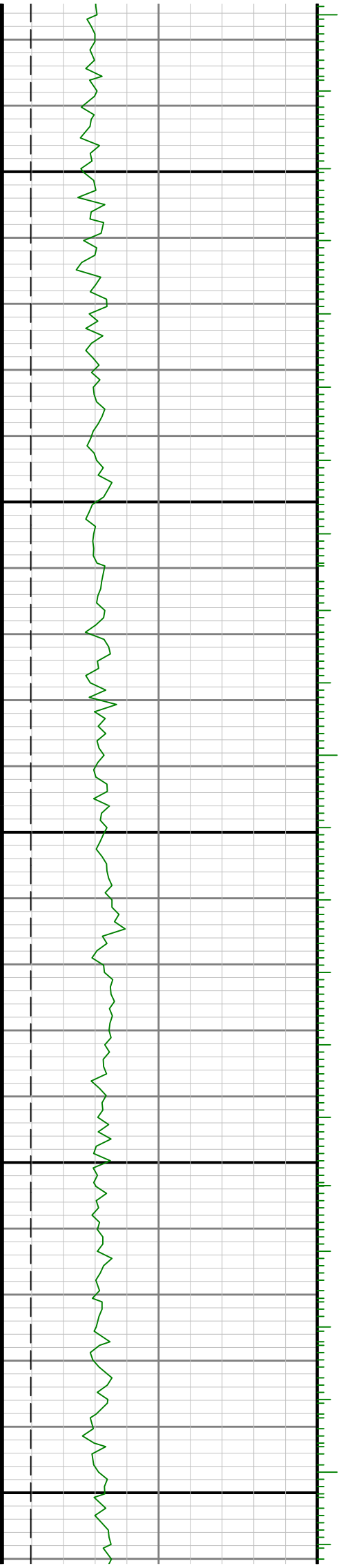

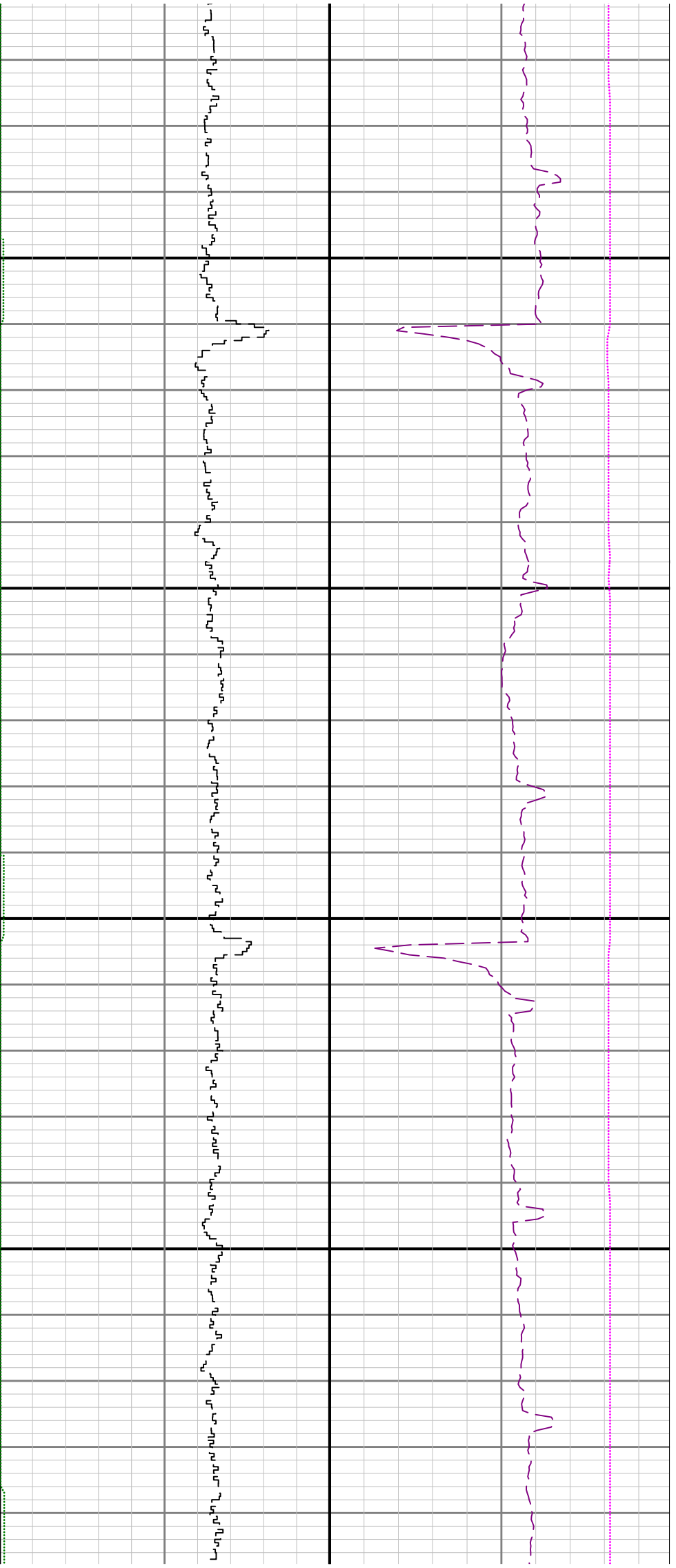

15700

15800

1

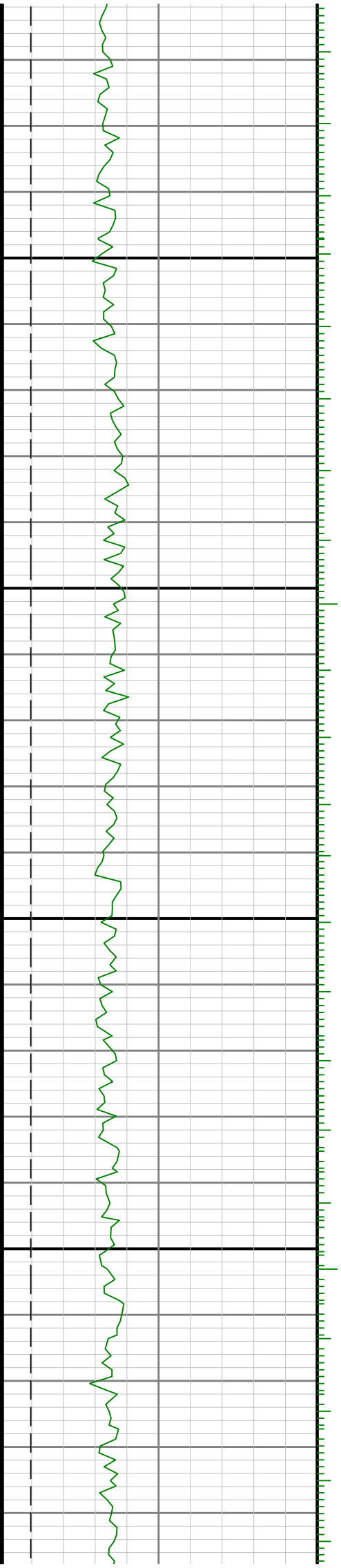

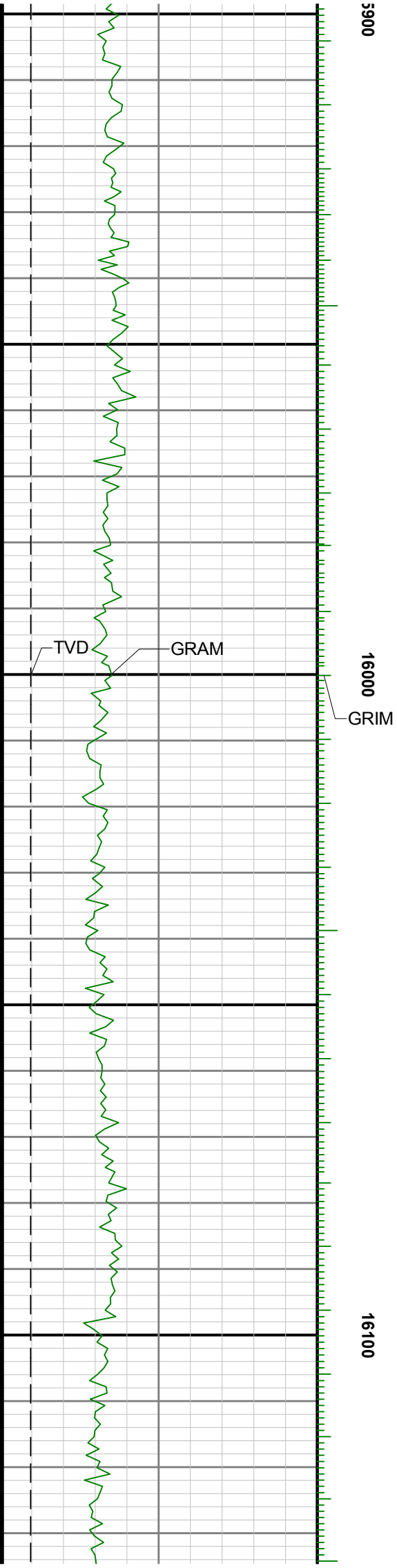
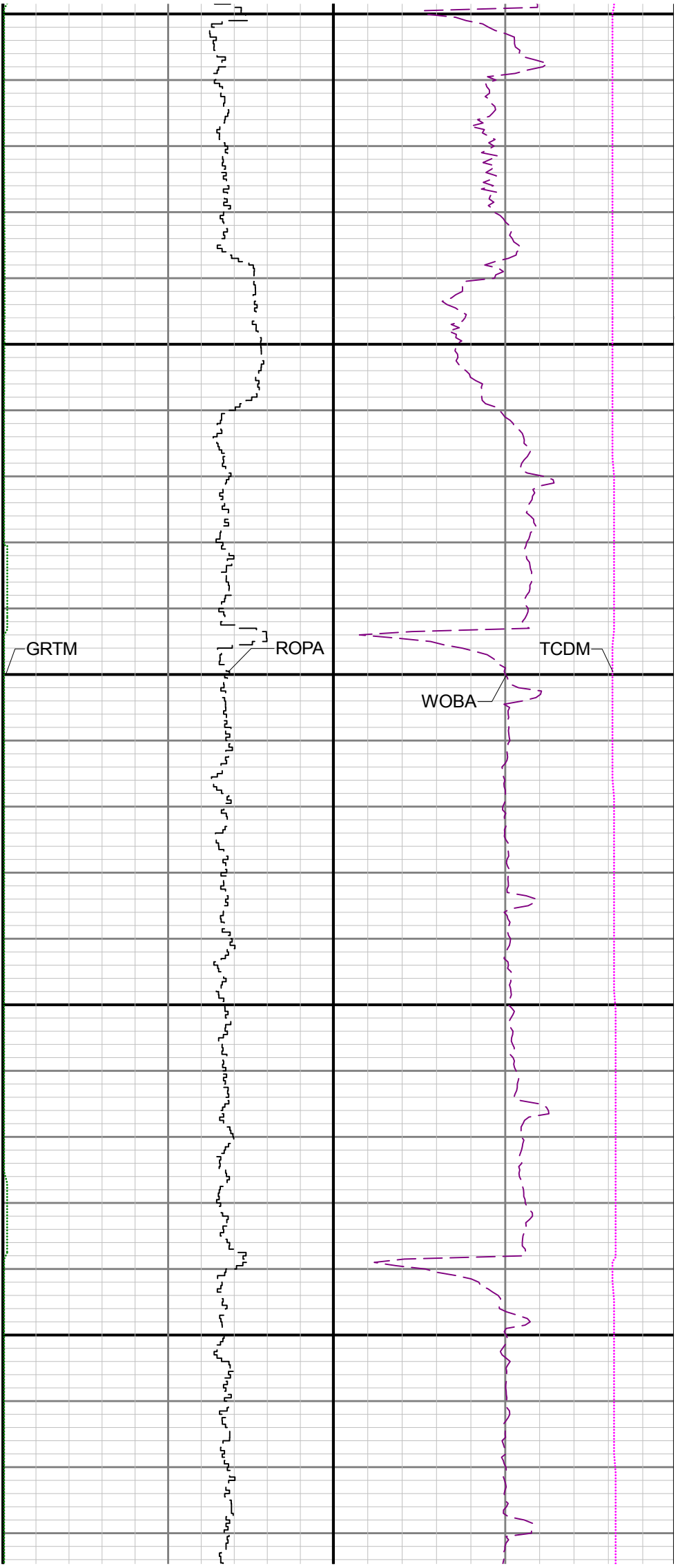

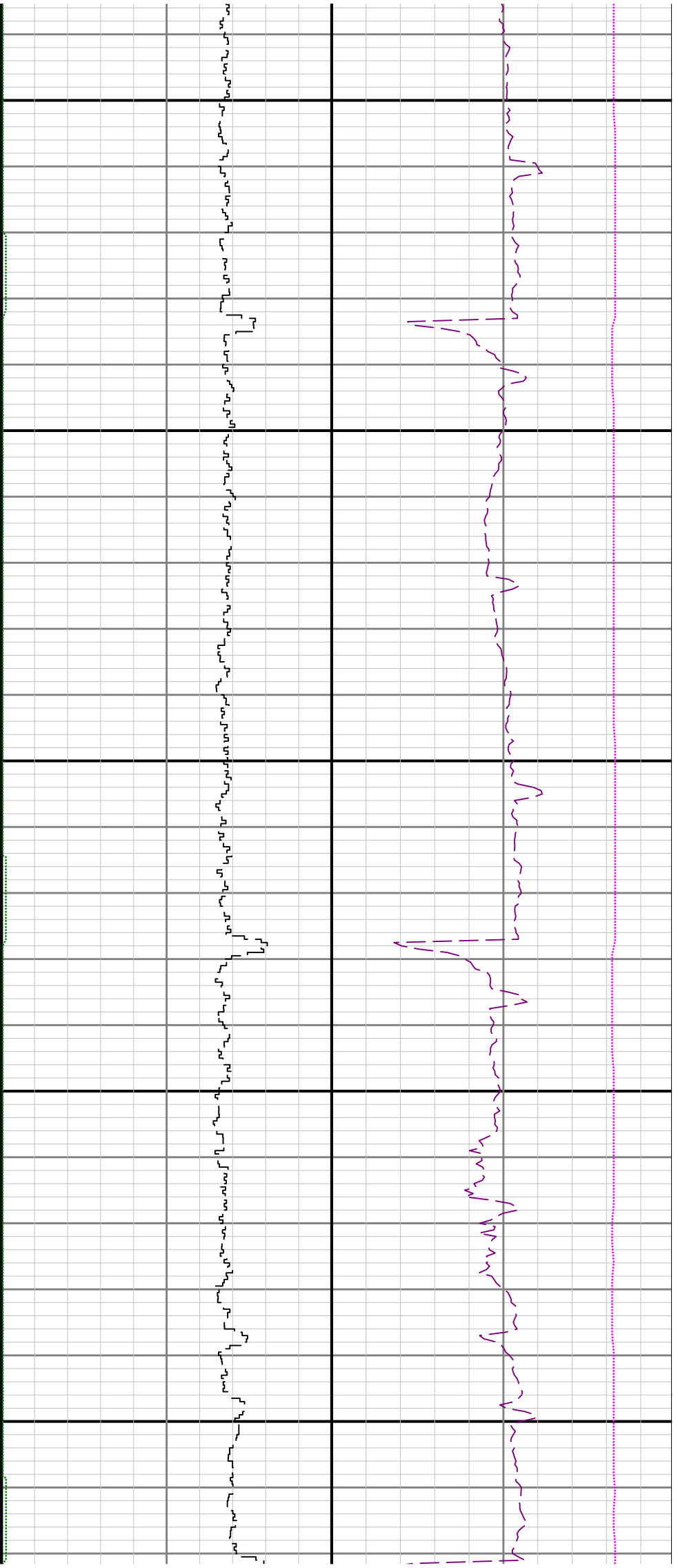

16200

16300

