

LWD MEMORY LOG



Gamma Ray

Scale: Company: Noble Energy

1:240 TVD Well: Wells Ranch AF07-651

Depth Reference: Field: Weld County(Noble NAD 83 GRID)

Driller's Depth County: Weld County State: Colorado

Status: Surface Location: 040° 24' 54.252" N Other Services:

Final Print Latitude: 104° 20' 18.096" W Directional

API No: 05-123-44248-00 Longitude: N/A

Job ID: 8645437 UTM: N/A

SEC: 8 TWN: 5N RGE: 62W

Permanent Datum (P.D.): Ground Level Elevation: 4704.00 ft KB: N/A

Log Measured From: Rig Floor Above P.D. 30.00 ft DF: 4734.00 ft

Dates Interval Logged Magnetic Field Reference

Date From: 2017-07-12 Top: (ft) 1948.00 Azi Reference North: Grid Dip Angle: (deg) 67.14

Date To: 2017-07-14 Bottom: (ft) 6476.00 Total Magnetic Field Strength: (nT) 52288

Spud Date: 2017-07-12 Mag to Reference North Correction: (deg) 7.13E

Borehole Record Casing Record

| Hole Size (in) | From (ft) | To (ft) | Size (in) | Weight (lb/ft) | From (ft) | To (ft) |
|----------------|-----------|---------|-----------|----------------|-----------|---------|
|----------------|-----------|---------|-----------|----------------|-----------|---------|

| | | | | | | |
|--------|-------|---------|-------|-------|-------|---------|
| 13.500 | 30.00 | 1948.00 | 9.625 | 36.00 | 30.00 | 1938.00 |
|--------|-------|---------|-------|-------|-------|---------|

| | | | | | | |
|-------|---------|----------|--|--|--|--|
| 8.500 | 1948.00 | 15940.00 | | | | |
|-------|---------|----------|--|--|--|--|

| | | | | | | |
|--|--|--|--|--|--|--|
| | | | | | | |
|--|--|--|--|--|--|--|

| | | | | | | |
|--|--|--|--|--|--|--|
| | | | | | | |
|--|--|--|--|--|--|--|

| | | | | | | |
|--|--|--|--|--|--|--|
| | | | | | | |
|--|--|--|--|--|--|--|

| | | | | | | |
|--|--|--|--|--|--|--|
| | | | | | | |
|--|--|--|--|--|--|--|

Mud Record Deviation Record

| Type | From (ft) | To (ft) | Hole Size (in) | Interval (ft) | Inc Az (Start) | Inc Az (End) |
|------|-----------|---------|----------------|---------------|------------------|----------------|
|------|-----------|---------|----------------|---------------|------------------|----------------|

| | | | | | | |
|---------------|---------|----------|-------|----------|---------------|----------------|
| Oil Based Mud | 1948.00 | 15940.00 | 8.500 | 13992.00 | 0.86 261.35 | 90.22 267.73 |
|---------------|---------|----------|-------|----------|---------------|----------------|

| | | | | | | |
|--|--|--|--|--|--|--|
| | | | | | | |
|--|--|--|--|--|--|--|

| | | | | | | |
|--|--|--|--|--|--|--|
| | | | | | | |
|--|--|--|--|--|--|--|

| | | | | | | |
|--|--|--|--|--|--|--|
| | | | | | | |
|--|--|--|--|--|--|--|

| | | | | | | |
|--|--|--|--|--|--|--|
| | | | | | | |
|--|--|--|--|--|--|--|

Acquisition System Software Version Other

Baker Hughes Cadence RT4.1 R14.1 H&P 517

Plot Studio 4.1.7763.3 Contractor: Helmerich & Payne Drilling Co

District: RMA Unit: D&E

"These interpretations and analyses ("Interpretations") are opinions provided by Baker Hughes Oilfield Operations, Inc ("Baker Hughes"), based upon industry practice, empirical relationships, assumptions and measurements, (many of which may be provided by the customer). The Interpretations are not infallible and may be subject to different opinions. Thus, Baker Hughes does not warrant their accuracy, correctness, or completeness, or that the customer's and/or any third party's reliance on such Interpretations will accomplish any particular results. The customer assumes full responsibility for the use of the Interpretations and for decisions based thereon and the customer agrees to release, defend and indemnify Baker Hughes, its parent, subsidiaries and affiliated or related entities, and subcontractors, together with its and their officers, directors, employees, agents and invitees against, any and all claims, losses, damages, or expenses sustained by the customer or any third party arising out of reliance upon or use of the Interpretations, without regard to the cause(s) thereof, including without limitation any form of negligence on the part of Baker Hughes. Unless other contract terms have been agreed to by the parties, each party's liabilities and obligations shall be governed by Baker Hughes Incorporated's Worldwide Terms and Conditions."

Log Run Summary

| Run No | Bit Run No. | Bit Size (in) | Bit Type | Bit Gauge Length (in) | Assembly Type | Logged Interval | | Bit Depth Interval | | Date / Time | | Circ. Hours (h) |
|--------|-------------|---------------|----------|-----------------------|------------------|-----------------|----------|--------------------|----------|------------------|------------------|-----------------|
| | | | | | | Top | Bottom | From | To | Start Logging | End Logging | |
| | | | | | | (ft) | (ft) | (ft) | (ft) | | | |
| 1 | 1 | 8.500 | PDC | 3.00 | Rotary Steerable | 1948.00 | 15927.00 | 1948.00 | 15940.00 | 2017-07-12 22:25 | 2017-07-15 04:08 | 47.30 |

Crew

| Name | | Arrive Wellsite | Depart Wellsite | Name | | Arrive Wellsite | Depart Wellsite | Name | | Arrive Wellsite | Depart Wellsite |
|------------------------|--|-----------------|-----------------|------------|--|-----------------|-----------------|--------------|--|-----------------|-----------------|
| Alberto Cova Hernandez | | 2017-07-12 | 2017-07-15 | Emi Iyalla | | 2017-07-12 | 2017-07-13 | Adam Schlenz | | 2017-07-14 | 2017-07-15 |

Mud Properties Record

| Date / Time | Run No. | Measured Depth (ft) | Mud Type | Density (ppg) | Viscosity (cP) | pH | Fluid Loss (cm3) | Oil / Water | Source | Total Chlorides (ppm) | K+ (%) |
|------------------|---------|---------------------|---------------|---------------|----------------|-----|------------------|-------------|------------|-----------------------|--------|
| 2017-07-13 04:00 | 1 | 3740.00 | Oil Based Mud | 9.1 | 13 | N/A | 17.0 | 74/16 | Active Pit | 20000 | 0.00 |
| 2017-07-13 14:30 | 1 | 6540.00 | Oil Based Mud | 9.0 | 10 | N/A | 17.0 | 75/15.5 | Active Pit | 21500 | 0.00 |
| 2017-07-14 04:00 | 1 | 9753.00 | Oil Based Mud | 9.2 | 11 | N/A | 18.0 | 74/15.5 | Active Pit | 21000 | 0.00 |
| 2017-07-14 14:30 | 1 | 12438.00 | Oil Based Mud | 9.3 | 12 | N/A | 17.0 | 74.5/14.5 | Active Pit | 23000 | 0.00 |
| 2017-07-15 04:00 | 1 | 15878.00 | Oil Based Mud | 9.4 | 11 | N/A | 18.0 | 75/13.3 | Active Pit | 23000 | 0.00 |

Equipment and Service Data

| Run No. | Tool | Serial Number | Measurement | Sensor Offset (ft) | Bit Offset (ft) | Max O.D. (in) | Min I.D. (in) |
|---------|---------|---------------|----------------------|--------------------|-----------------|---------------|---------------|
| 1 | ATC_SU | 12536524 | Near Bit Inclination | 5.93 | 6.73 | 7.000 | 2.250 |
| 1 | ATC_SU | 12536524 | Near Bit VSS | 5.93 | 6.73 | 7.000 | 2.250 |
| 1 | ATC_MWD | 13067101 | Gamma (single) | 2.75 | 12.90 | 7.000 | 2.250 |
| 1 | ATC_MWD | 13067101 | Directional (mag) | 12.27 | 22.42 | 7.000 | 2.250 |

Service and Tool Mnemonics

| Mnemonic | Name | Description |
|----------|----------|-------------------------------|
| ATC_SU | ATC_SU | Auto Trak Curve Steering Unit |
| ATC_MWD | ATC_MWD | Auto Trak Curve MWD |
| ATC_LCPM | ATC_LCPM | Auto Trak Curve LCPM |

Comments

- 1
- Depth measurements were obtained from a depth control system not supplied or operated by Baker Hughes. Due to the lack of control by Baker Hughes, depth calibrations and measurements could not be independently verified.
- 2
- Baker Hughes LWD run 1 utilized a 6.75 inch NaviGamma (Directional and Gamma Ray) services behind a 8.5 inch bit and rotary steerable assembly from 1948 to 15940 feet MD (1948 to 6475 feet TVD).
- 3
- To fulfill the customer's request, Gamma Ray Apparent (GRAM) data is presented 0 to 300 API.

Remarks

| Number | Measured Depth (ft) | Hole Section (in) | Run No. | Remark |
|--------|---------------------------|-------------------------|------------|---|
| 1 | 2104.00 | 8.500 | 1 | The interval from 2104 to 2384 feet MD (2104 to 2384 feet TVD) has a gap in gamma ray data due to, the surface gear not tracking depth correctly. |

Curve Mnemonics

| Presented Curves | Description | Units |
|------------------|---|-------|
| ROPA | Depth Averaged ROP 3 ft Average | ft/h |
| WOBA | Weight On Bit, Average 1 ft Average | klb |
| GRAM | OnTrak - Gamma Ray - Apparent - Memory 0.5 ft Average | API |
| TCDM | Downhole Temperature | degF |



Company

Well

Interval

Created

Noble Energy

Wells Ranch AF07-651

Date From: 2017-07-12 16:25:59

Date To: 2017-07-14 21:04:40

2017-07-15 13:27:01

Top: 1948.00

Bottom: 6476.00

| | | | |
|---|----------------|--|---|
| Gamma Ray - Apparent 0.5 ft Average GRAM 0 300 | TVD 1:240 feet | Depth Averaged ROP 3 ft Average ROPA 1000 0 | Weight On Bit, Average 1 ft Average WOBA 0 50 |
| API | | ft/h | klb Downhole Temperature TCDM 0 300 degF |

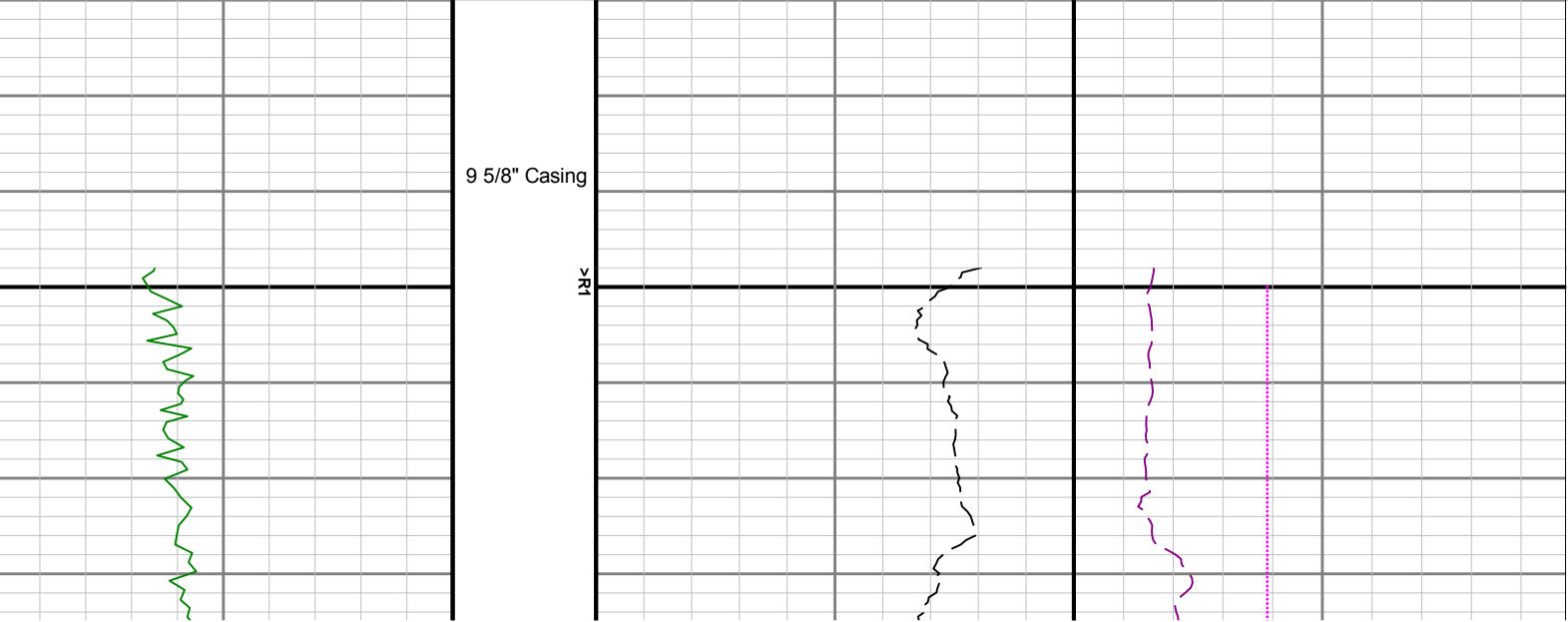

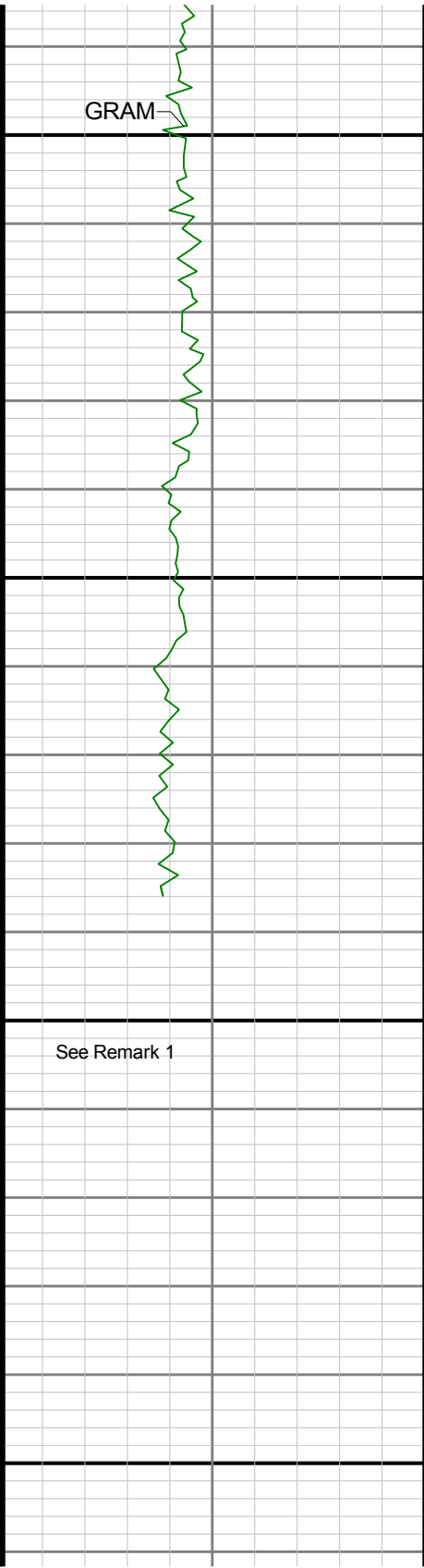

2000

2100

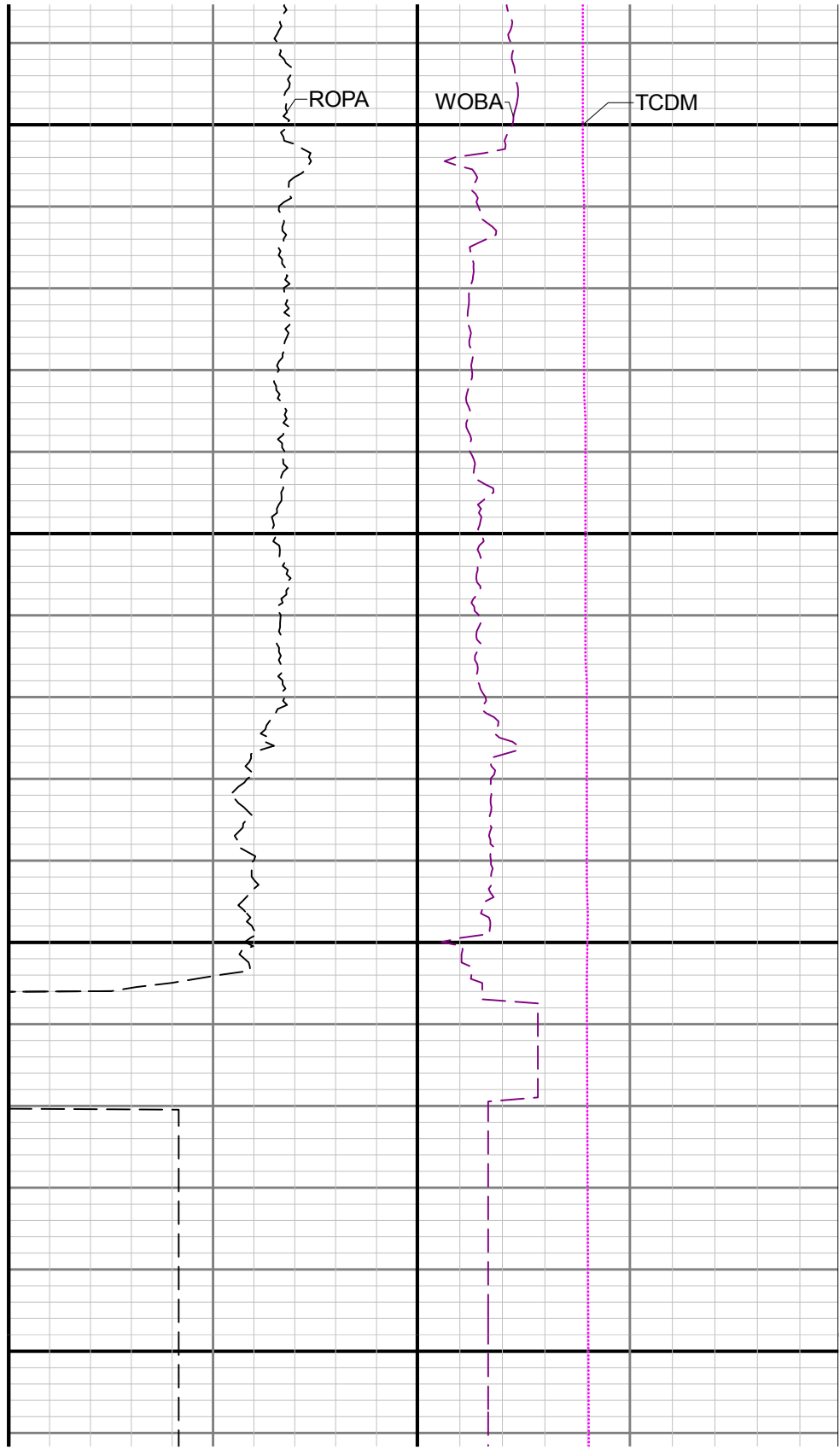

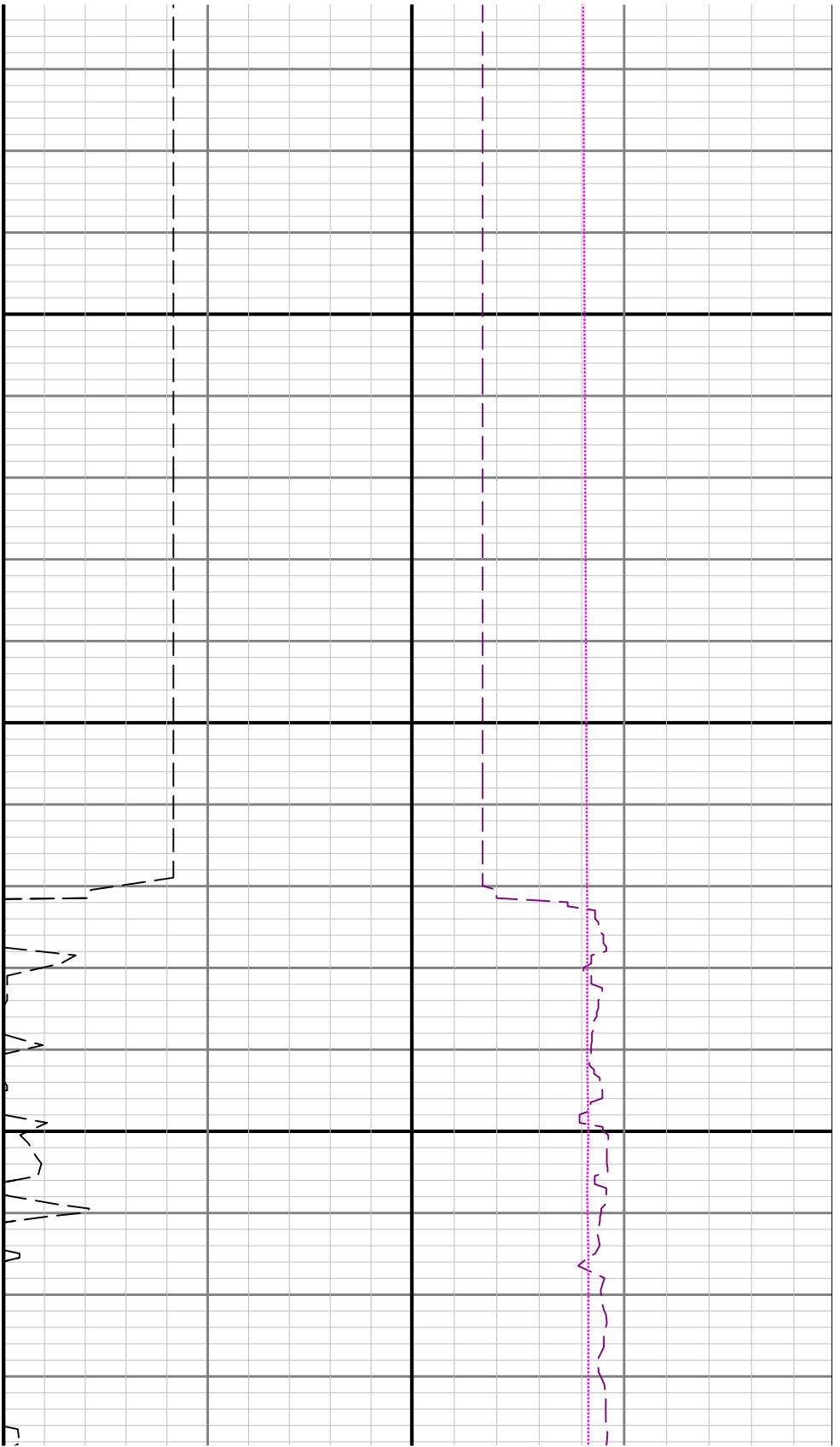

2200

2300

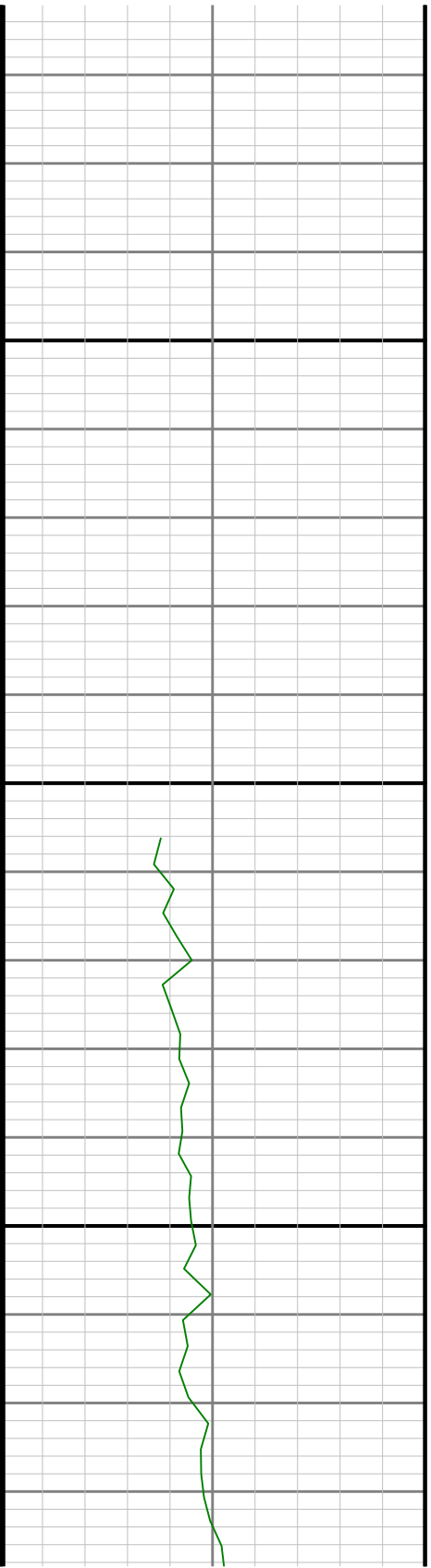

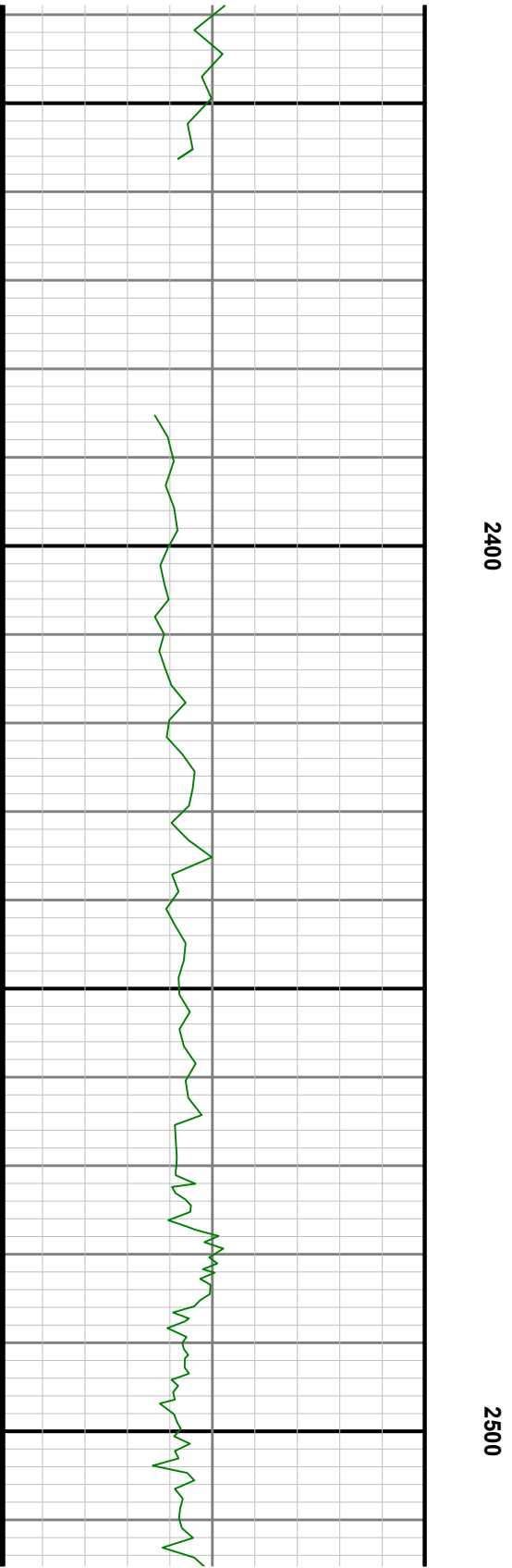
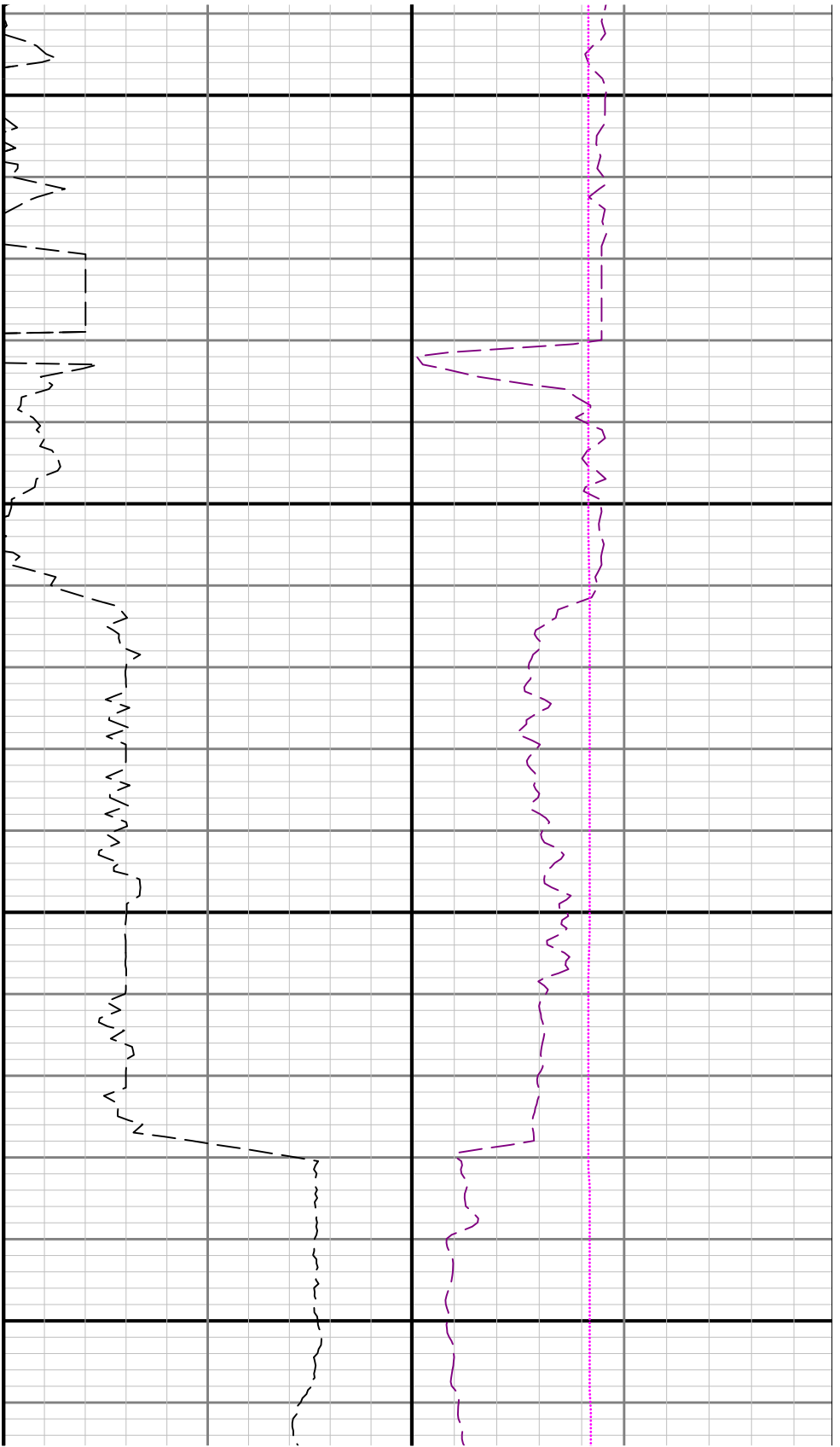



2600

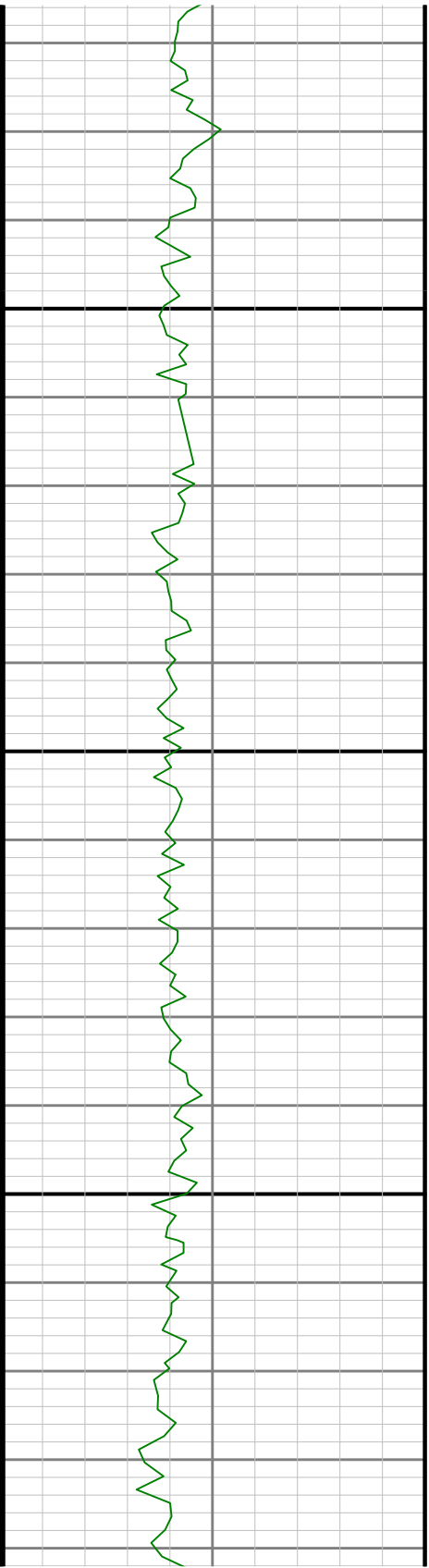

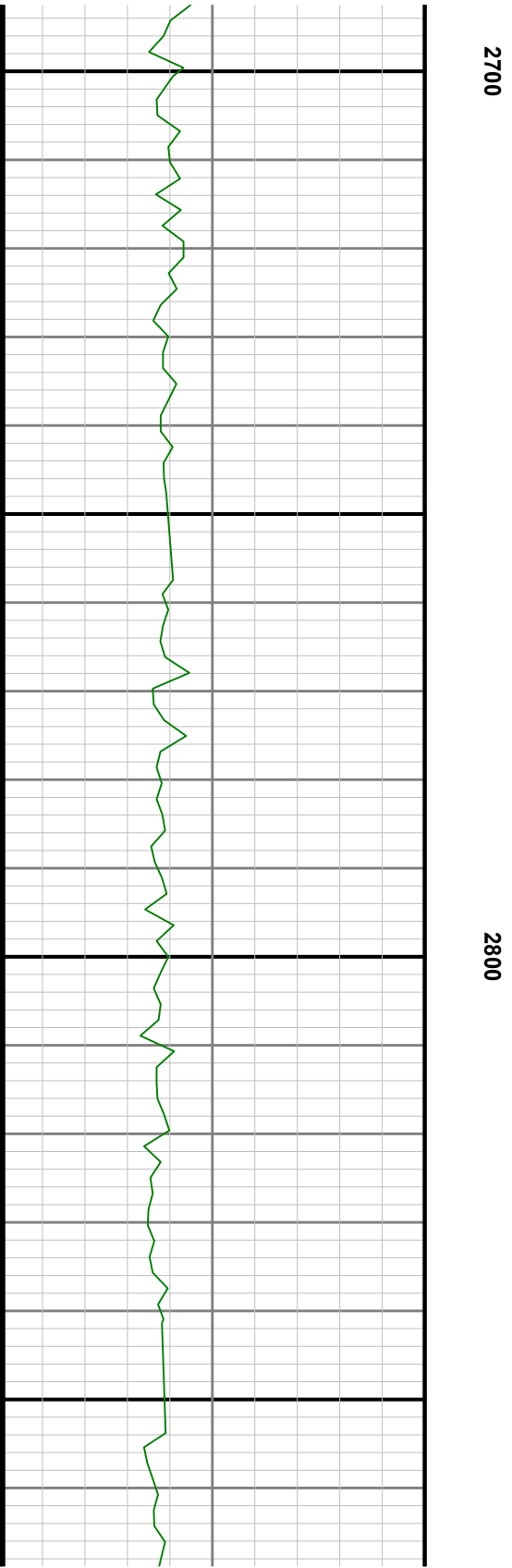
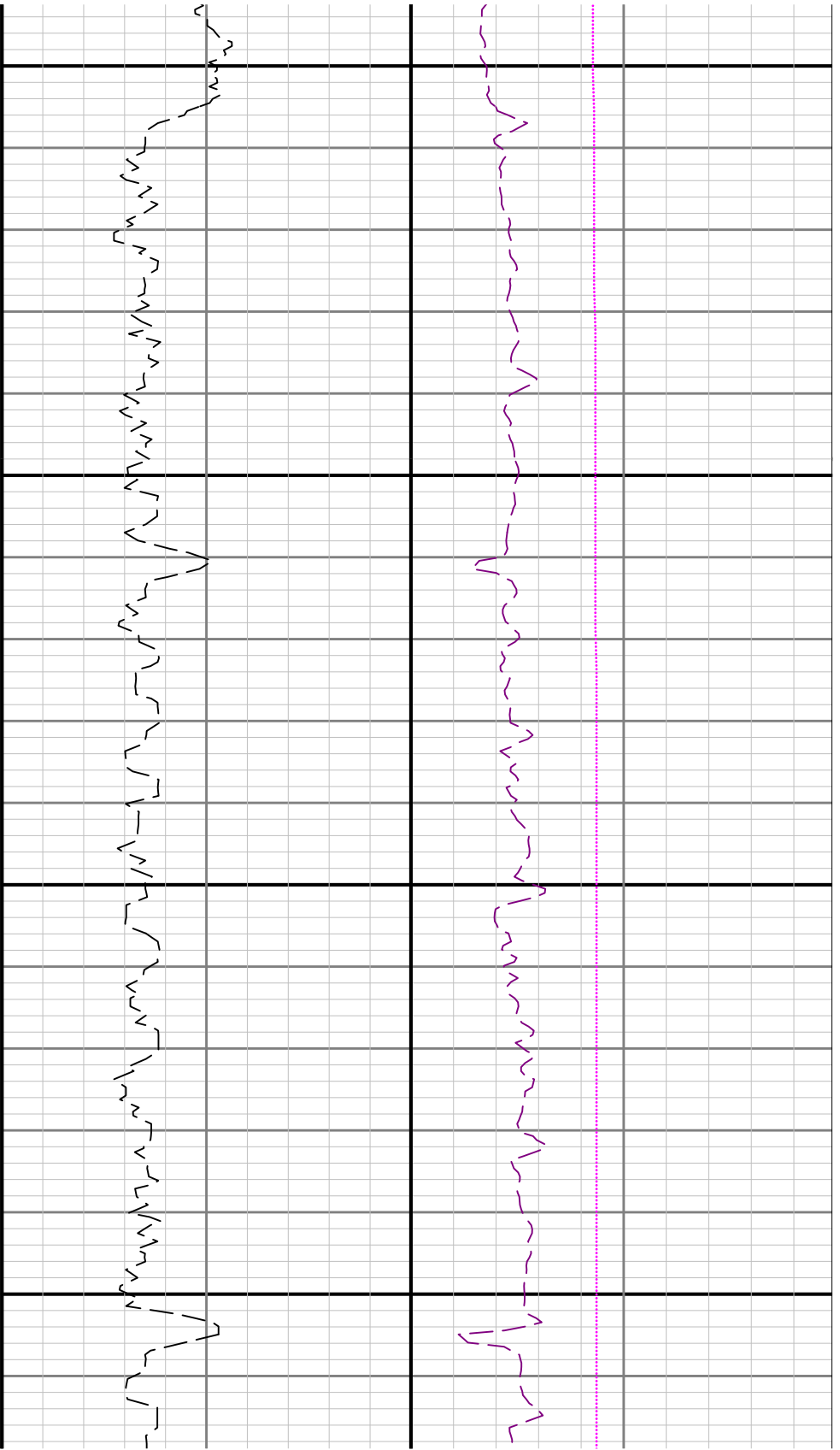

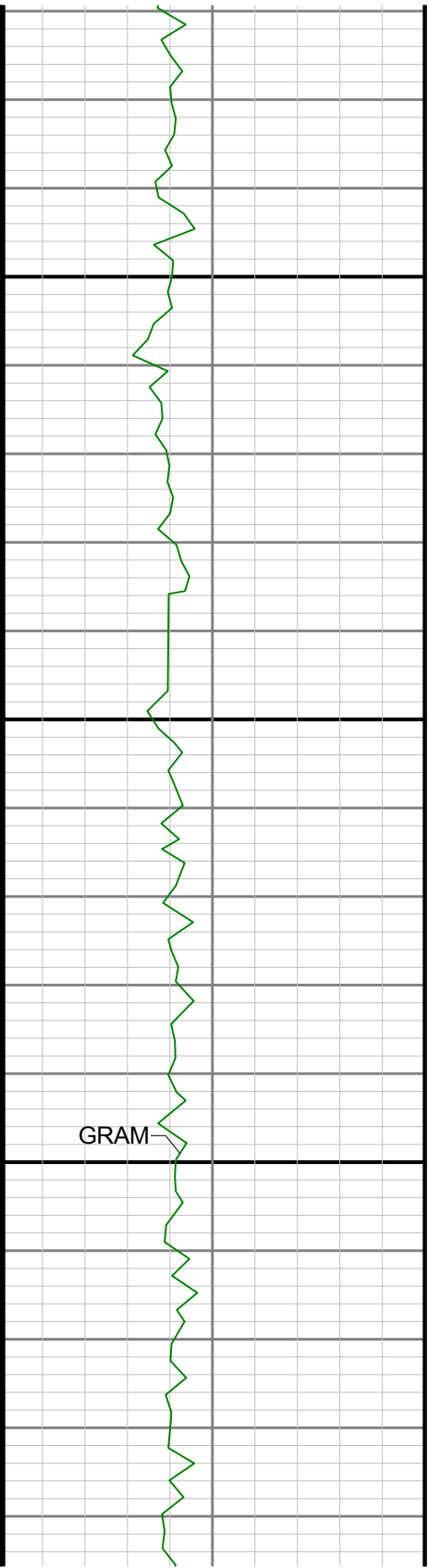

2900

3000

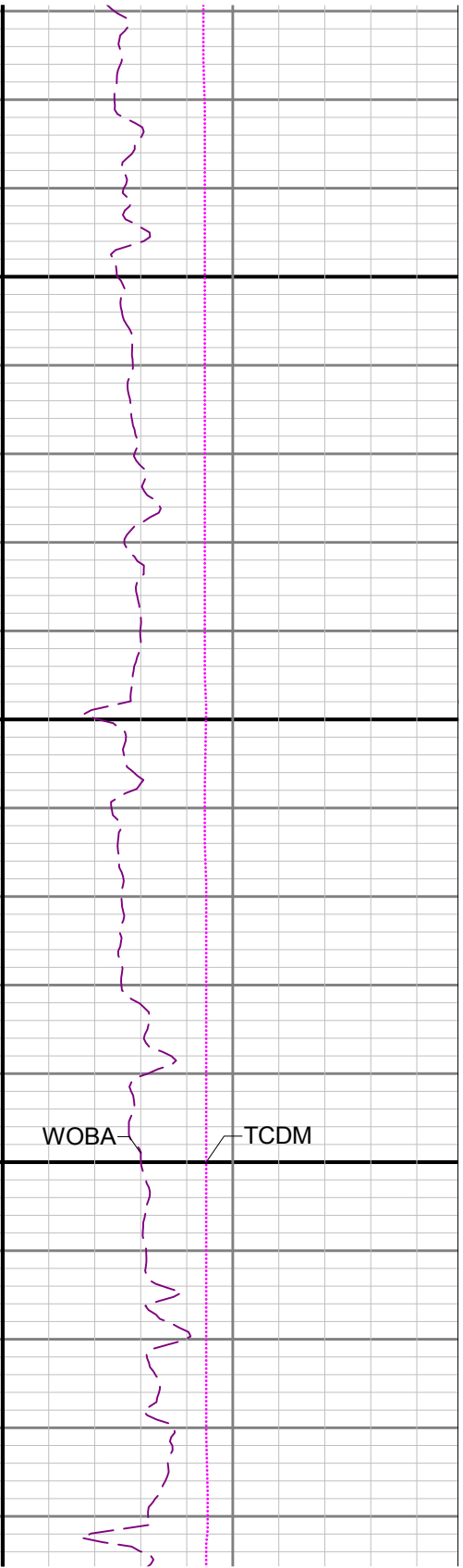
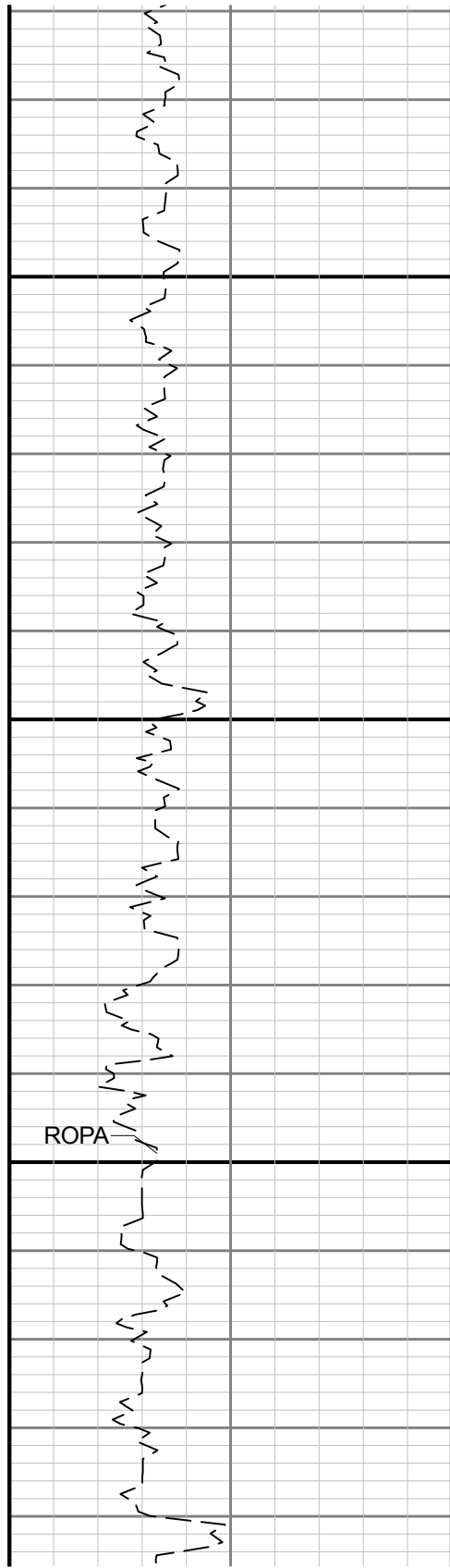

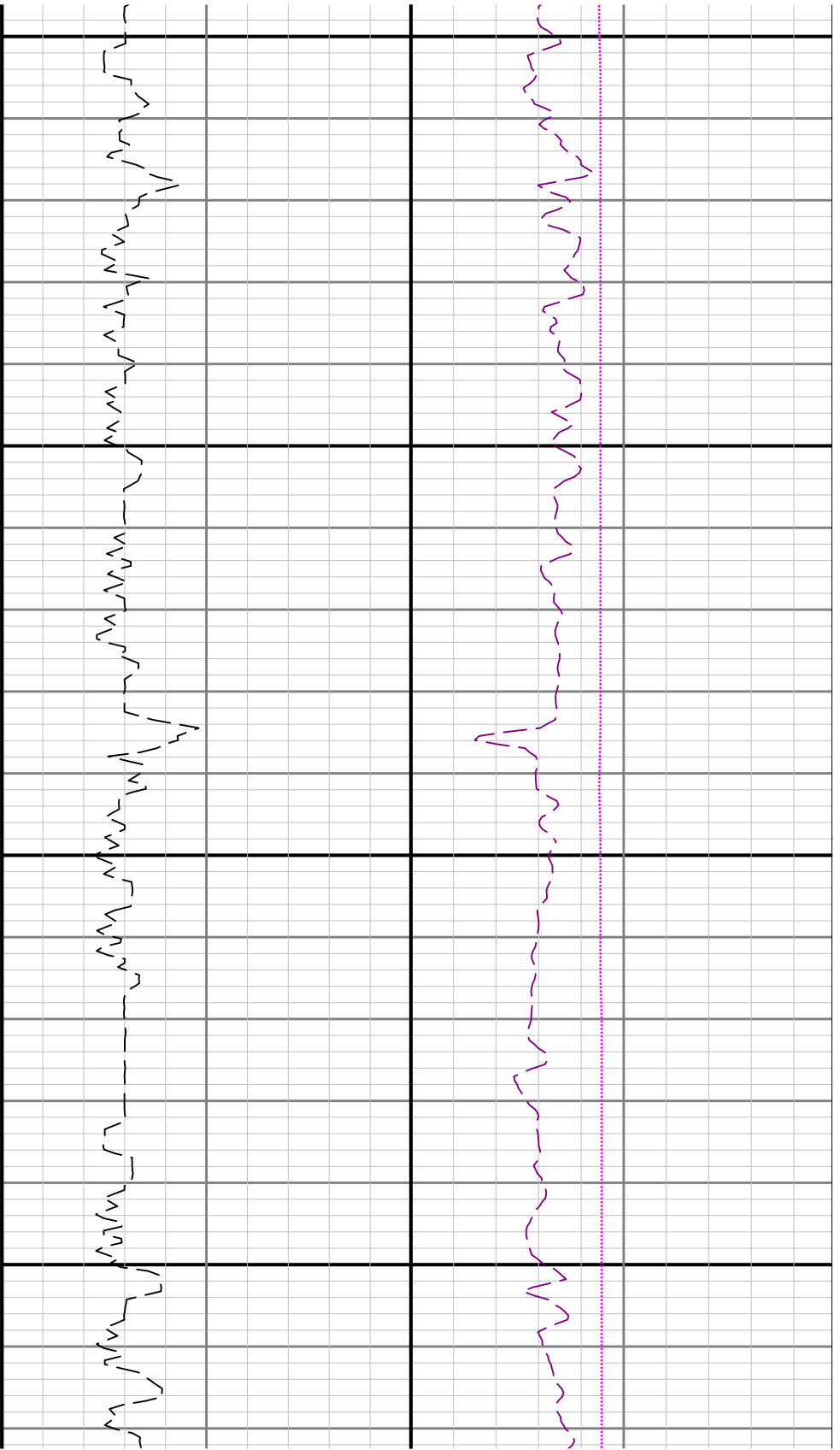

3100

3200

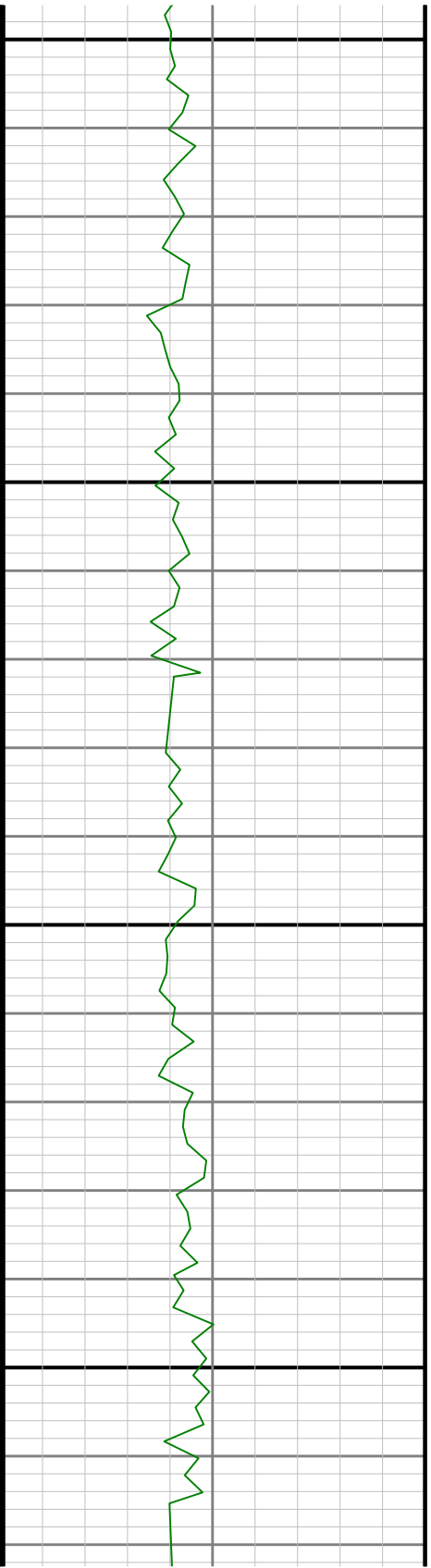

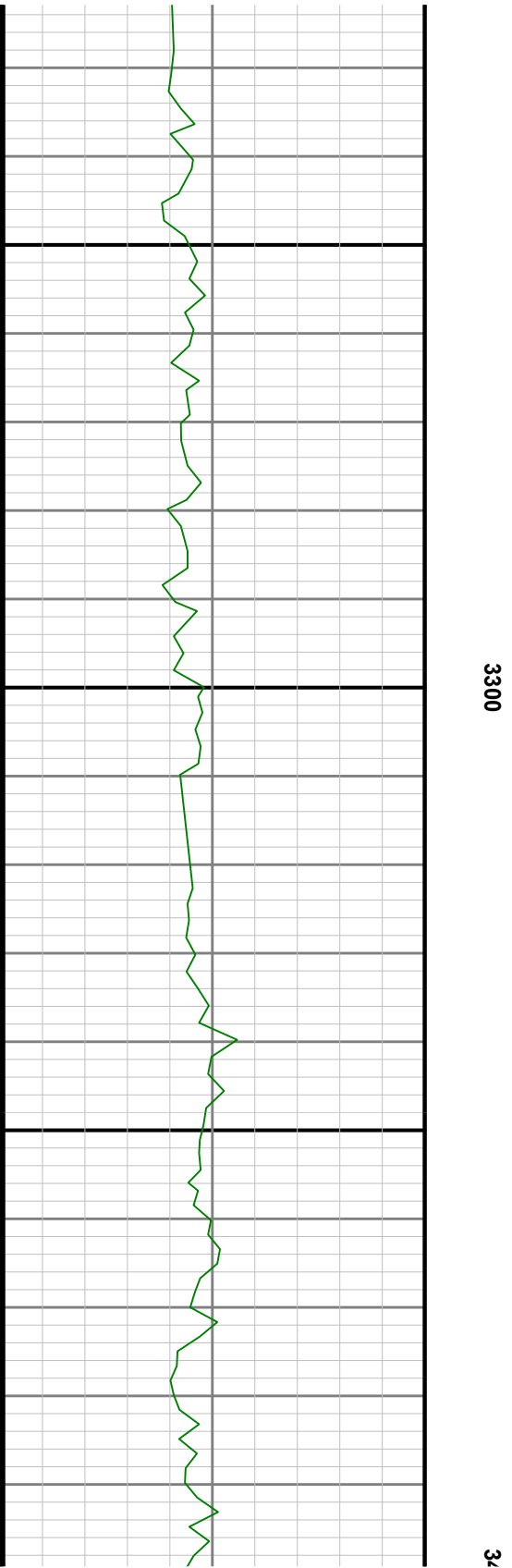
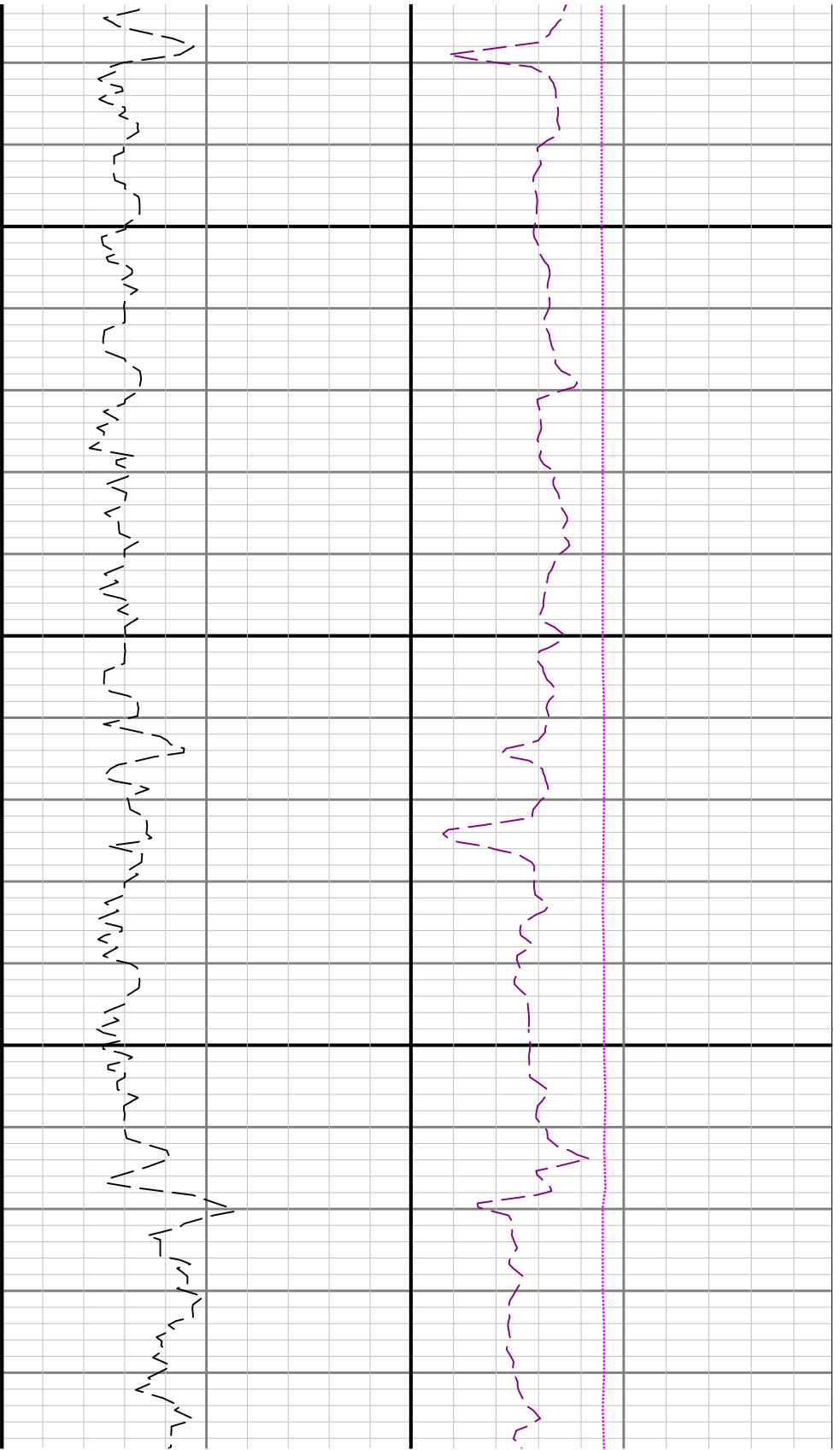

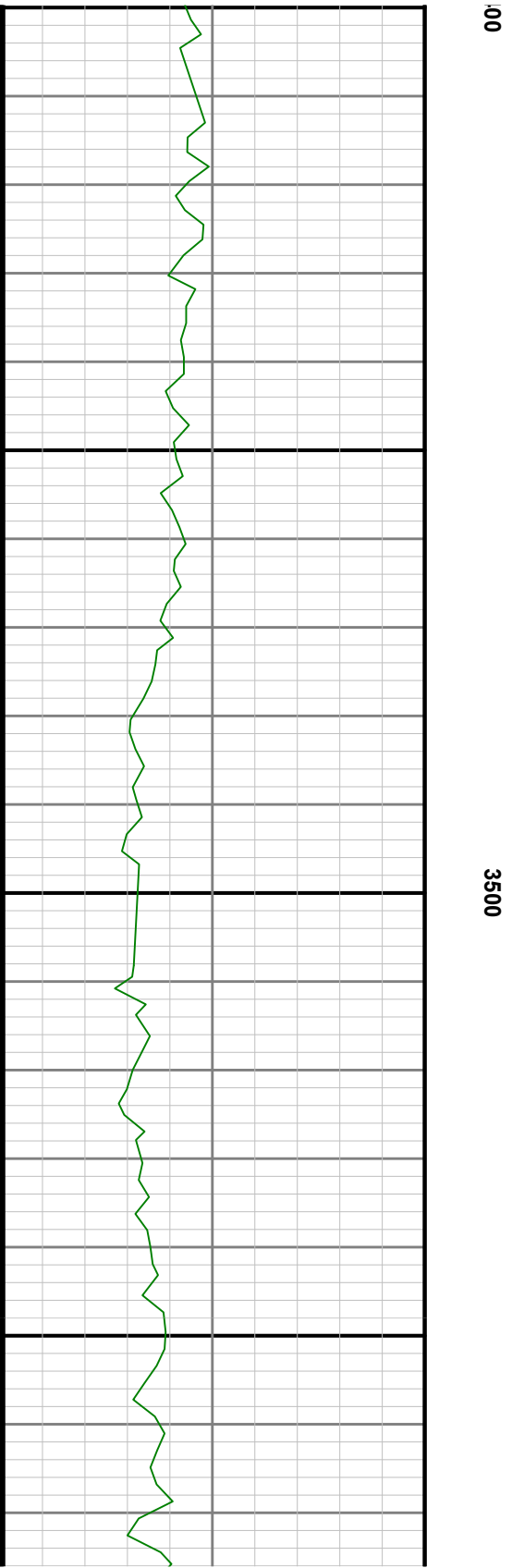
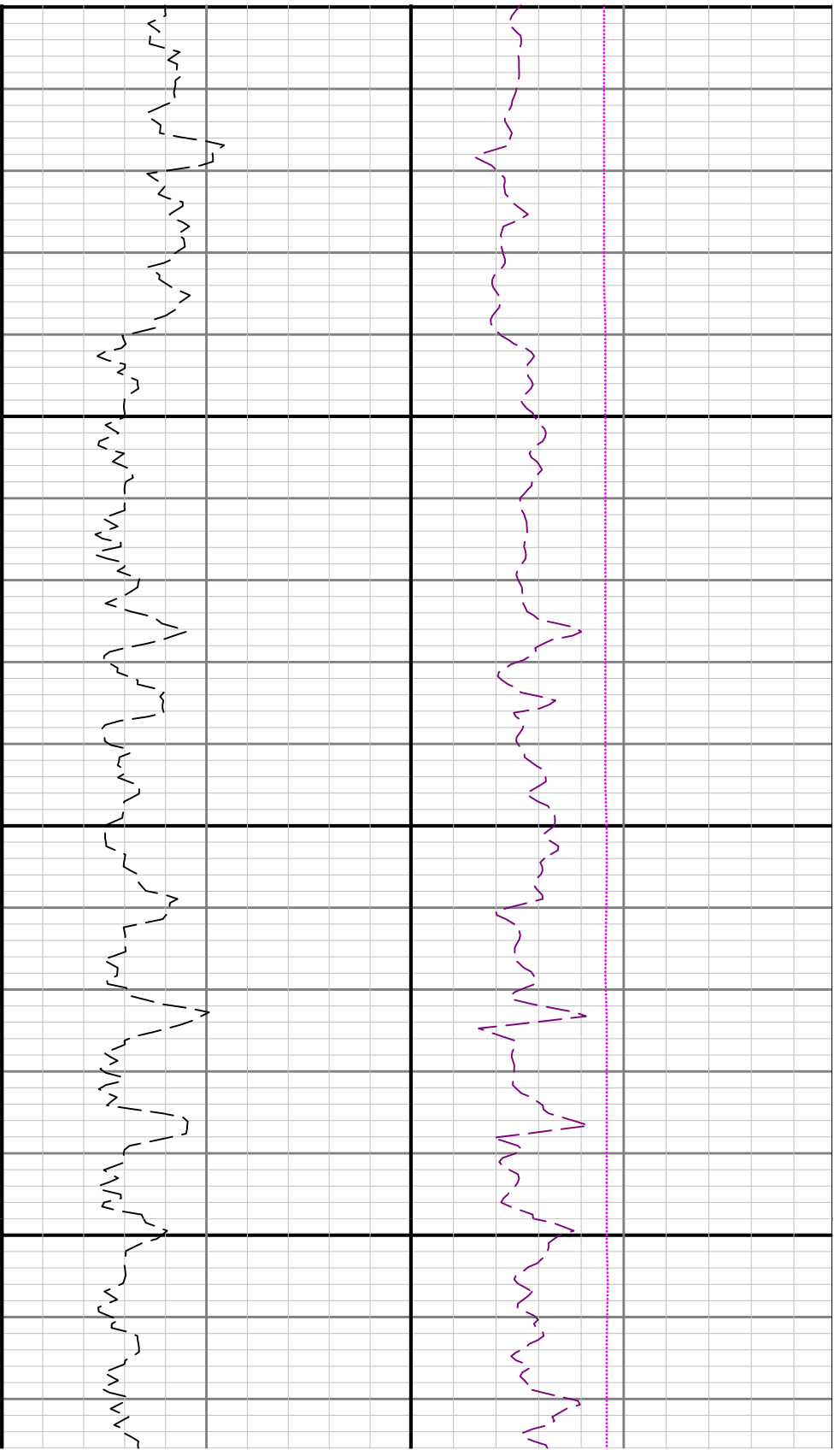

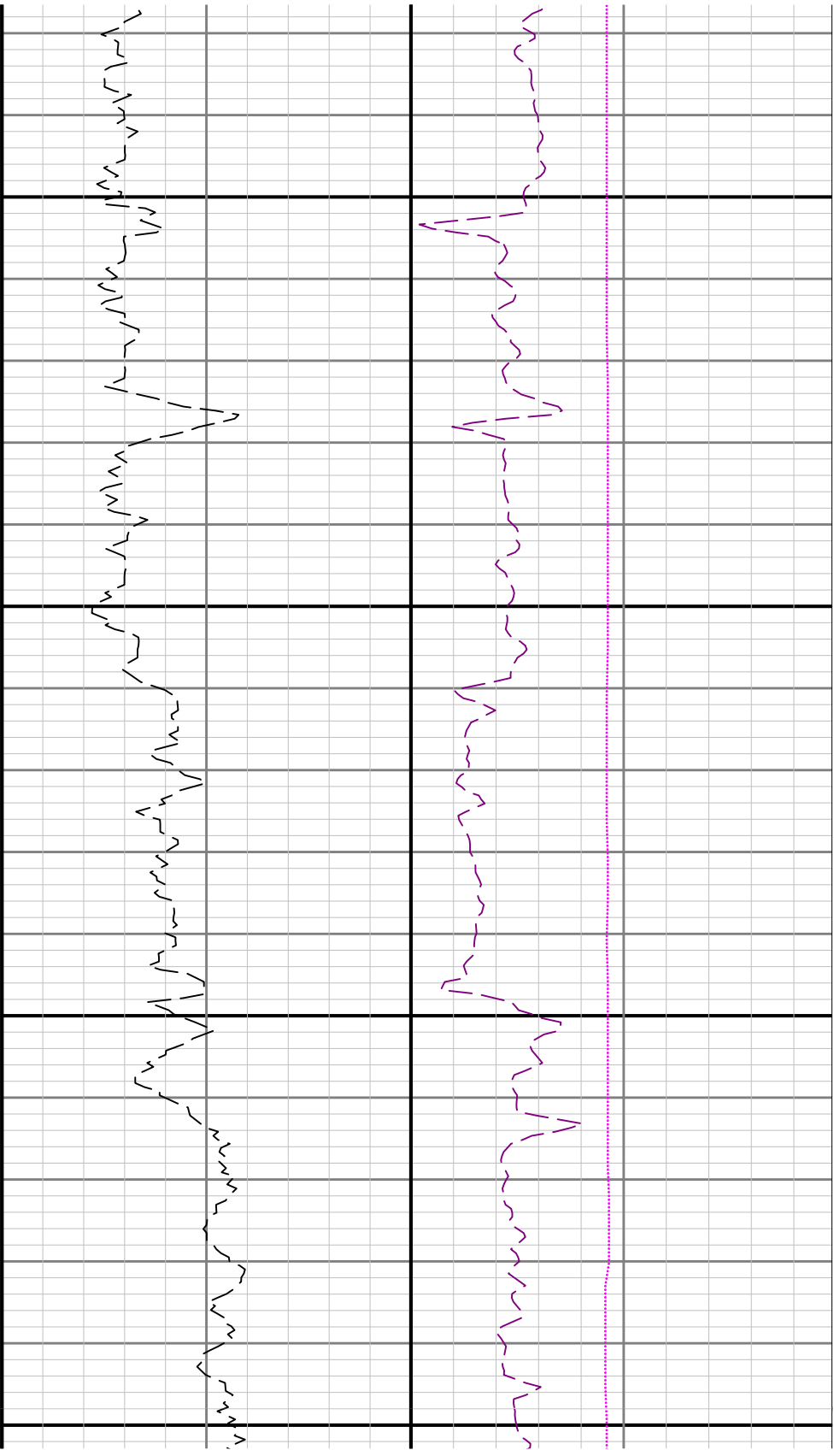

3600

3700

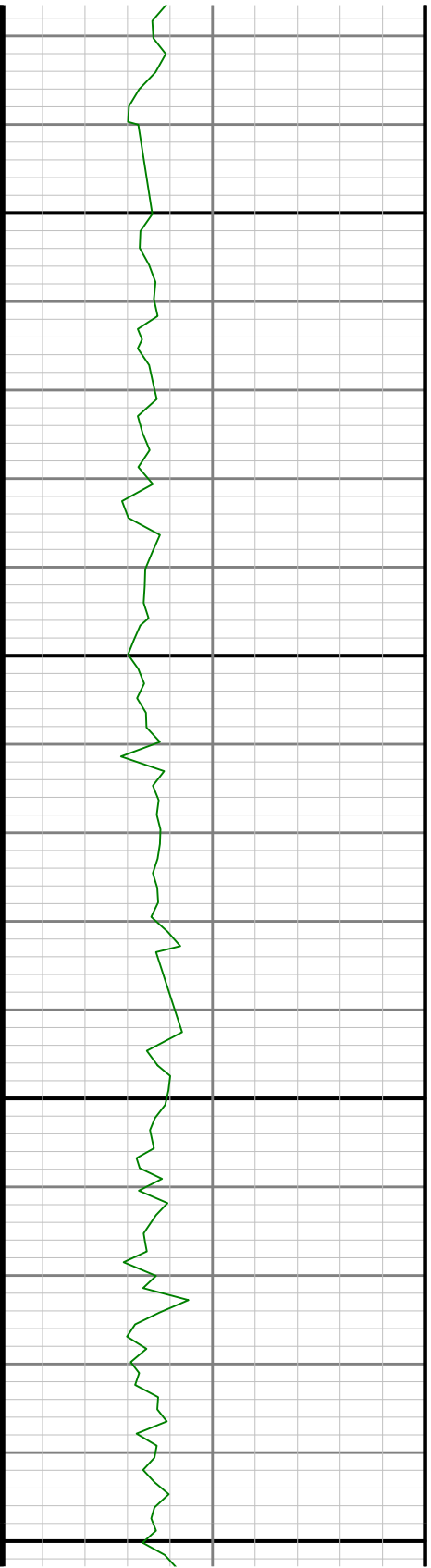

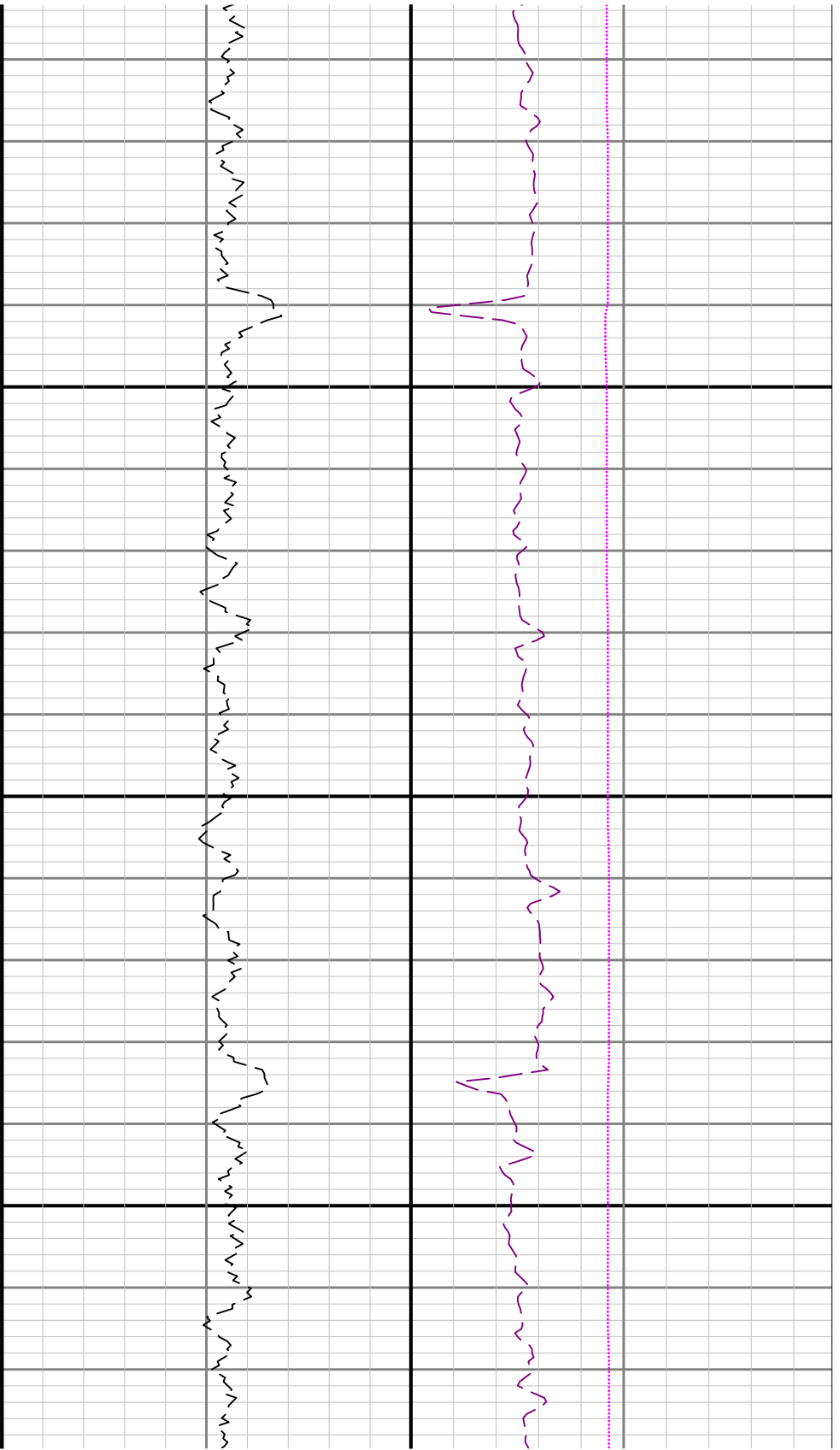

3800

3900

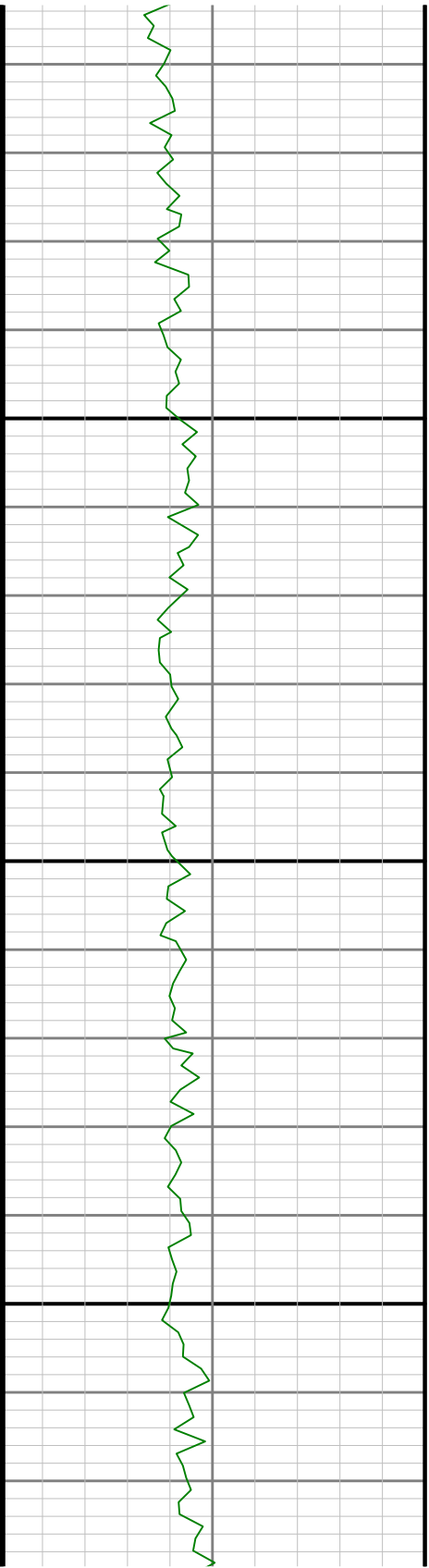

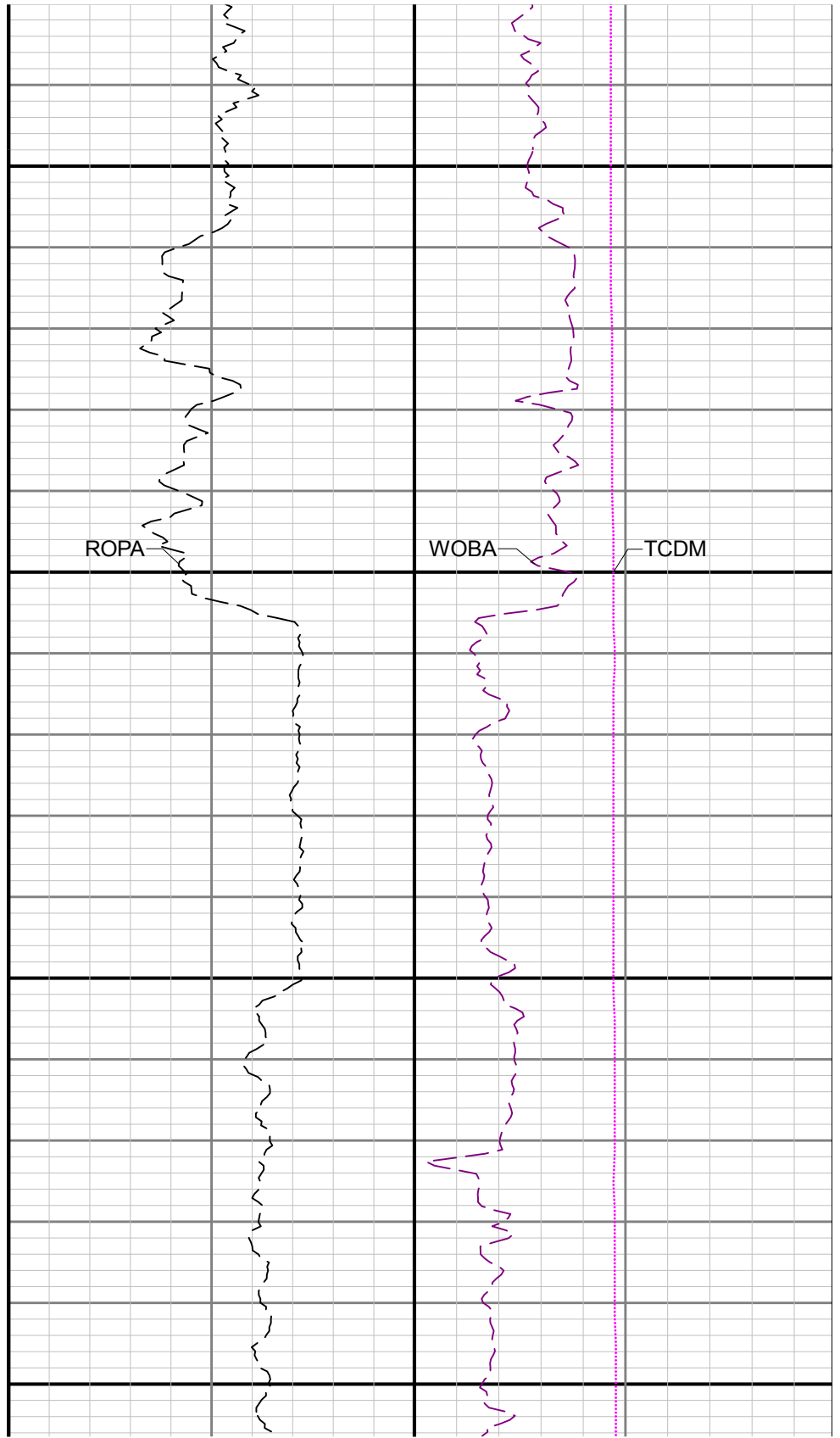
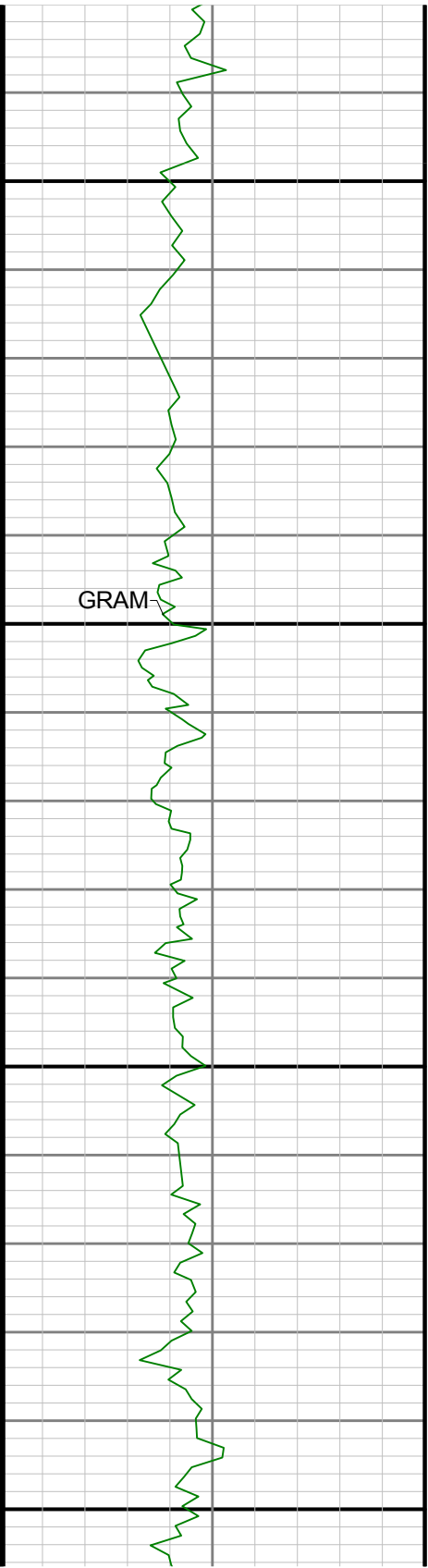

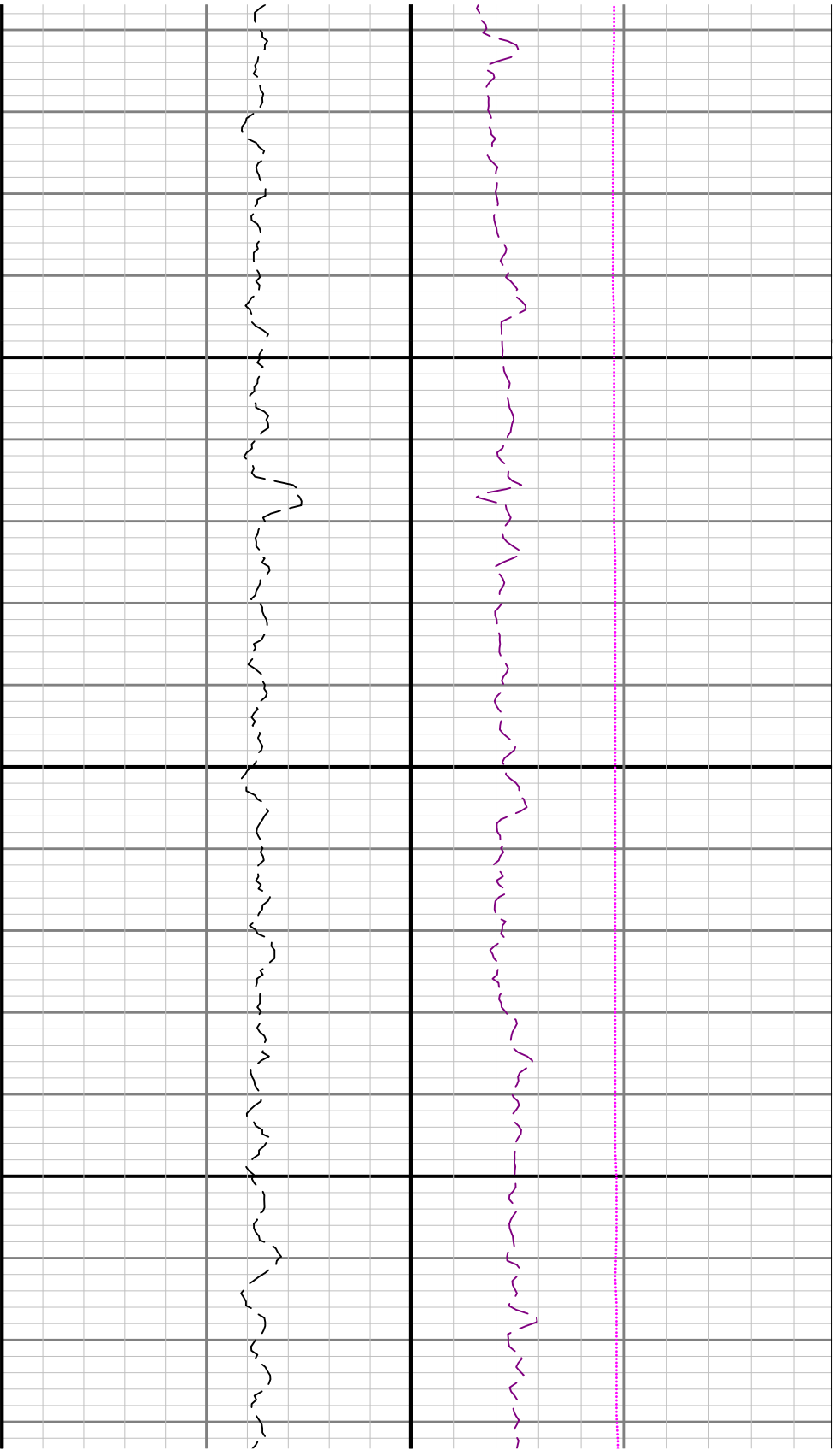

4200

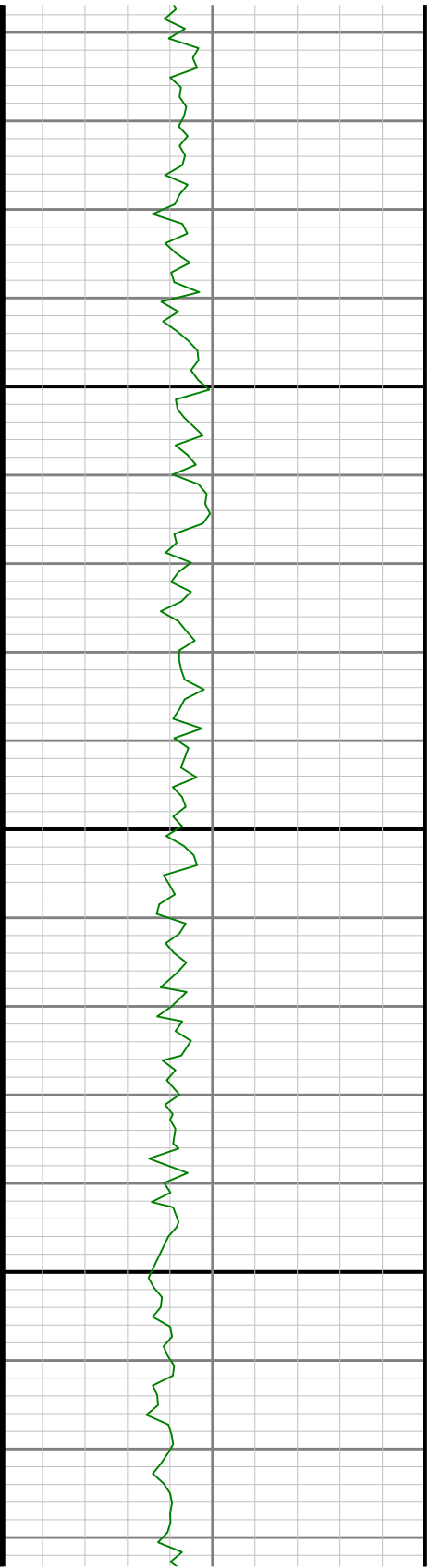

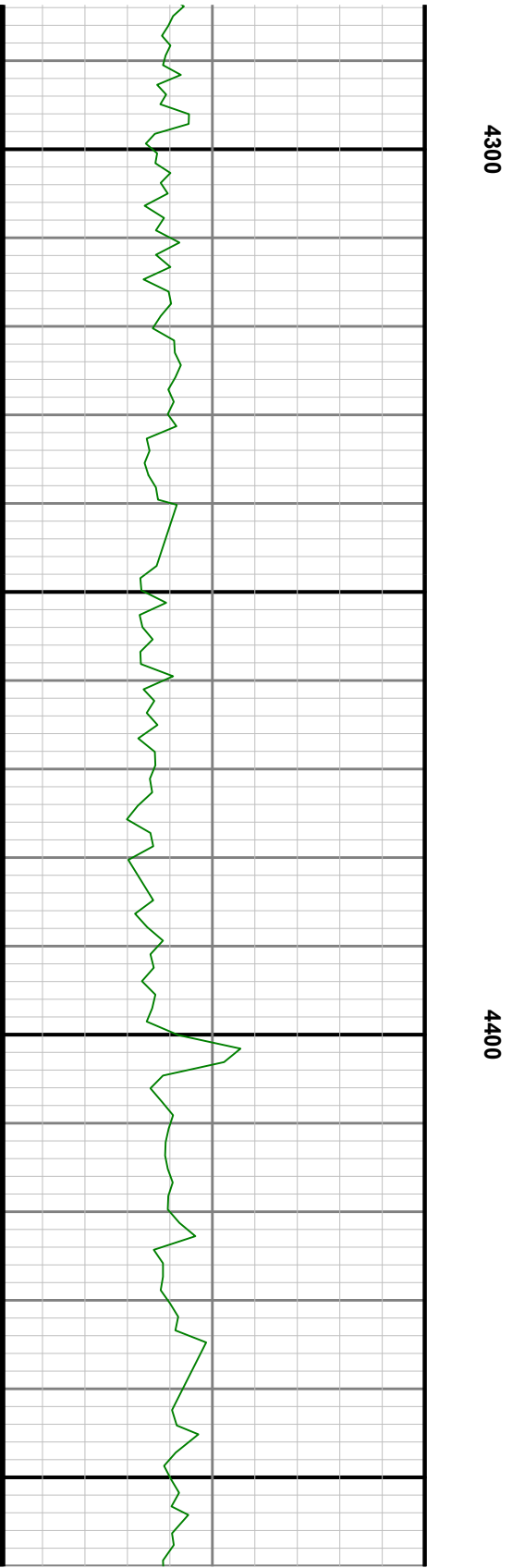
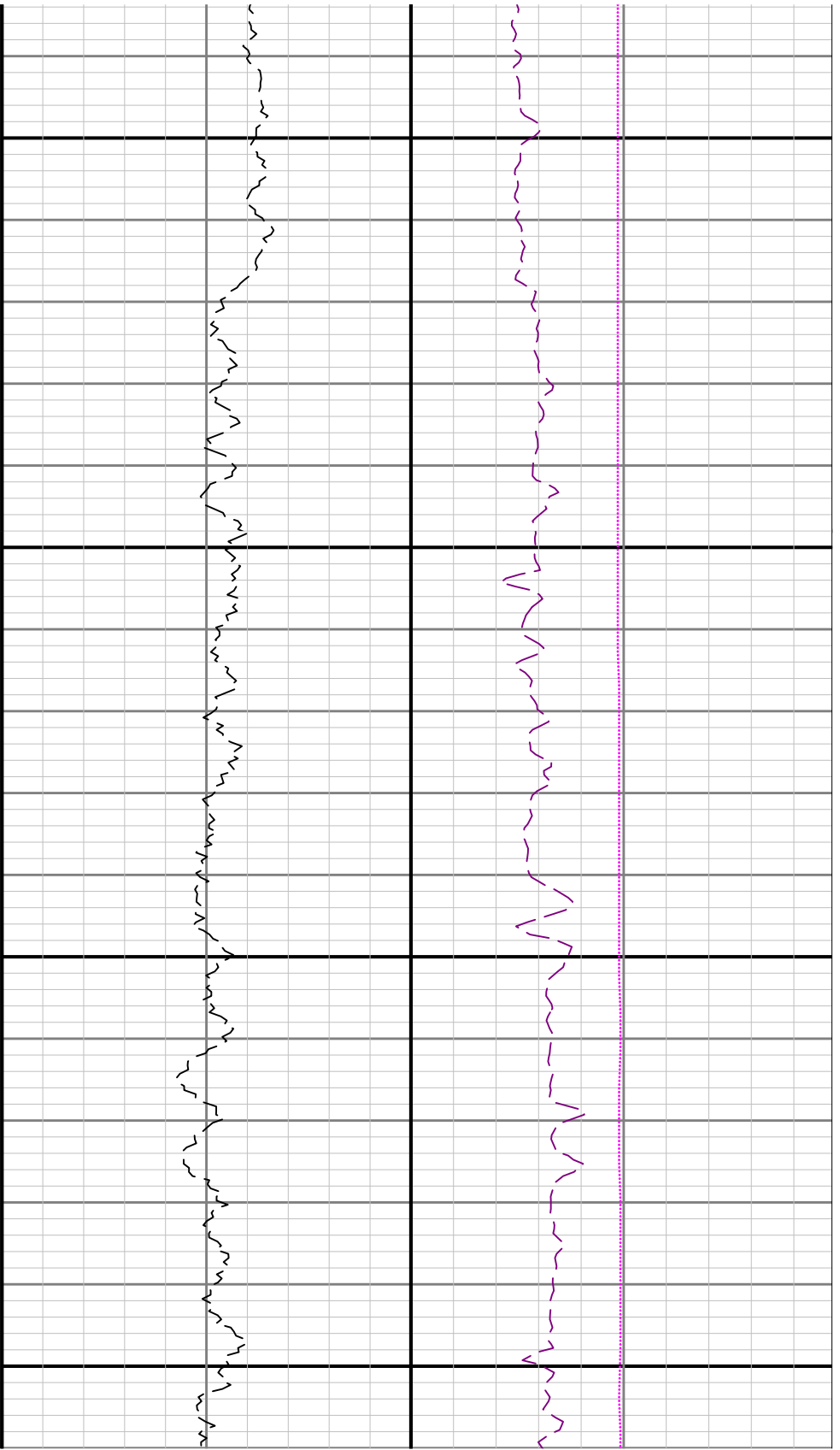

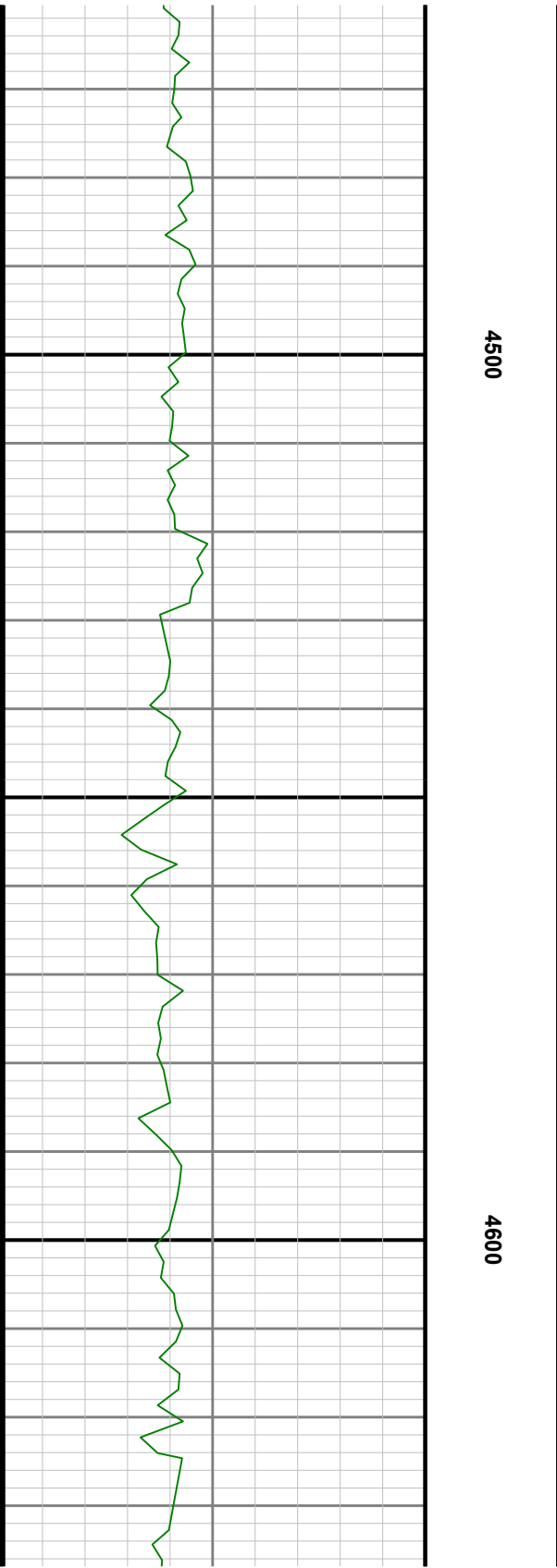
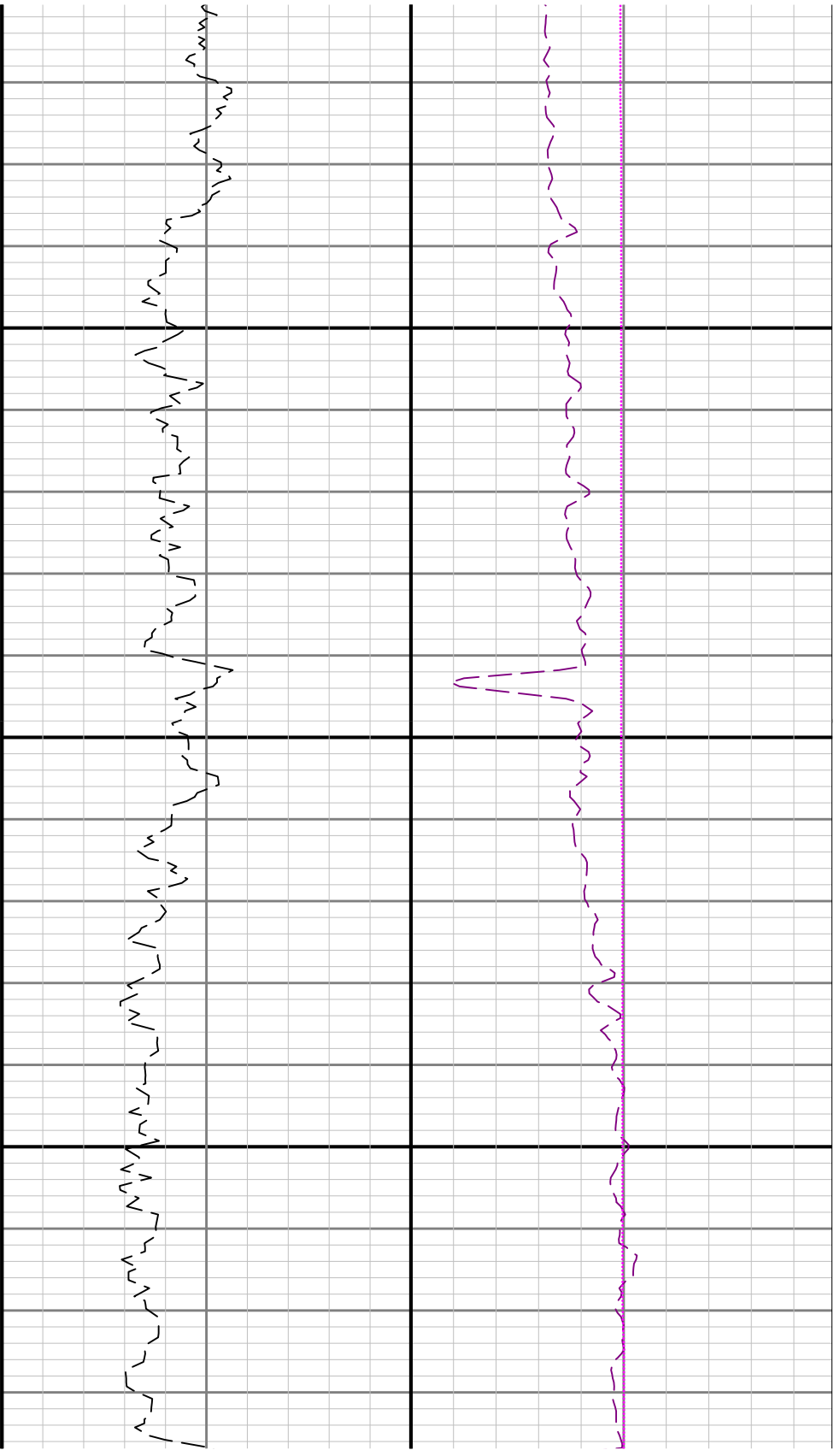

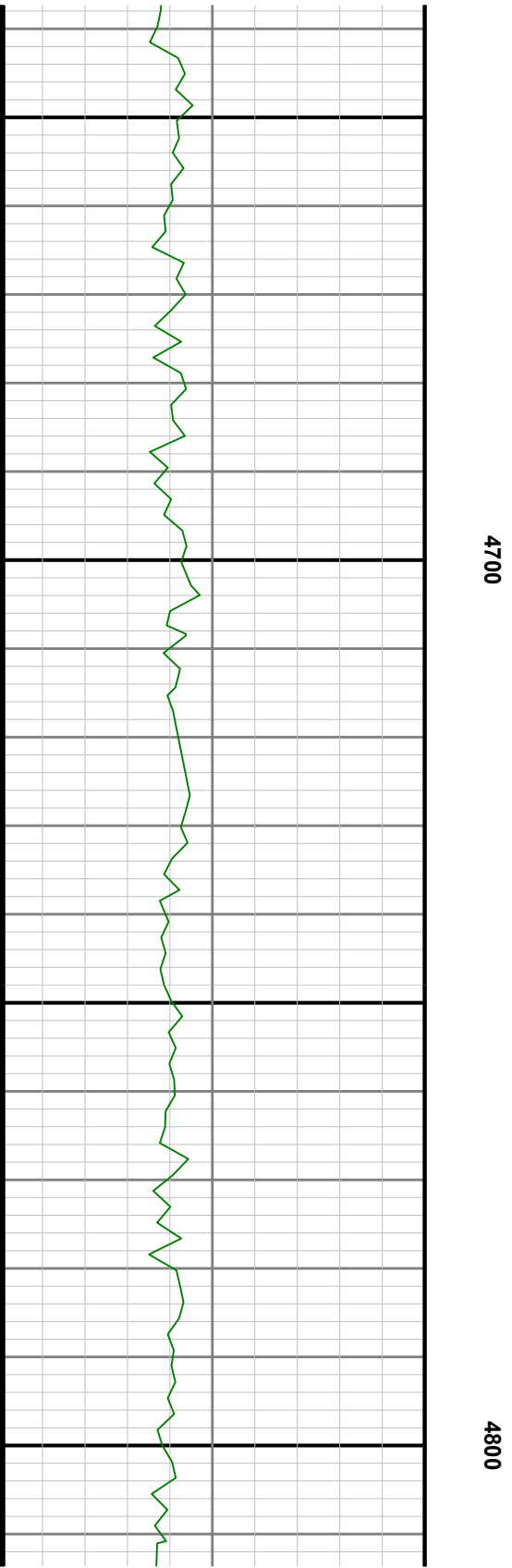
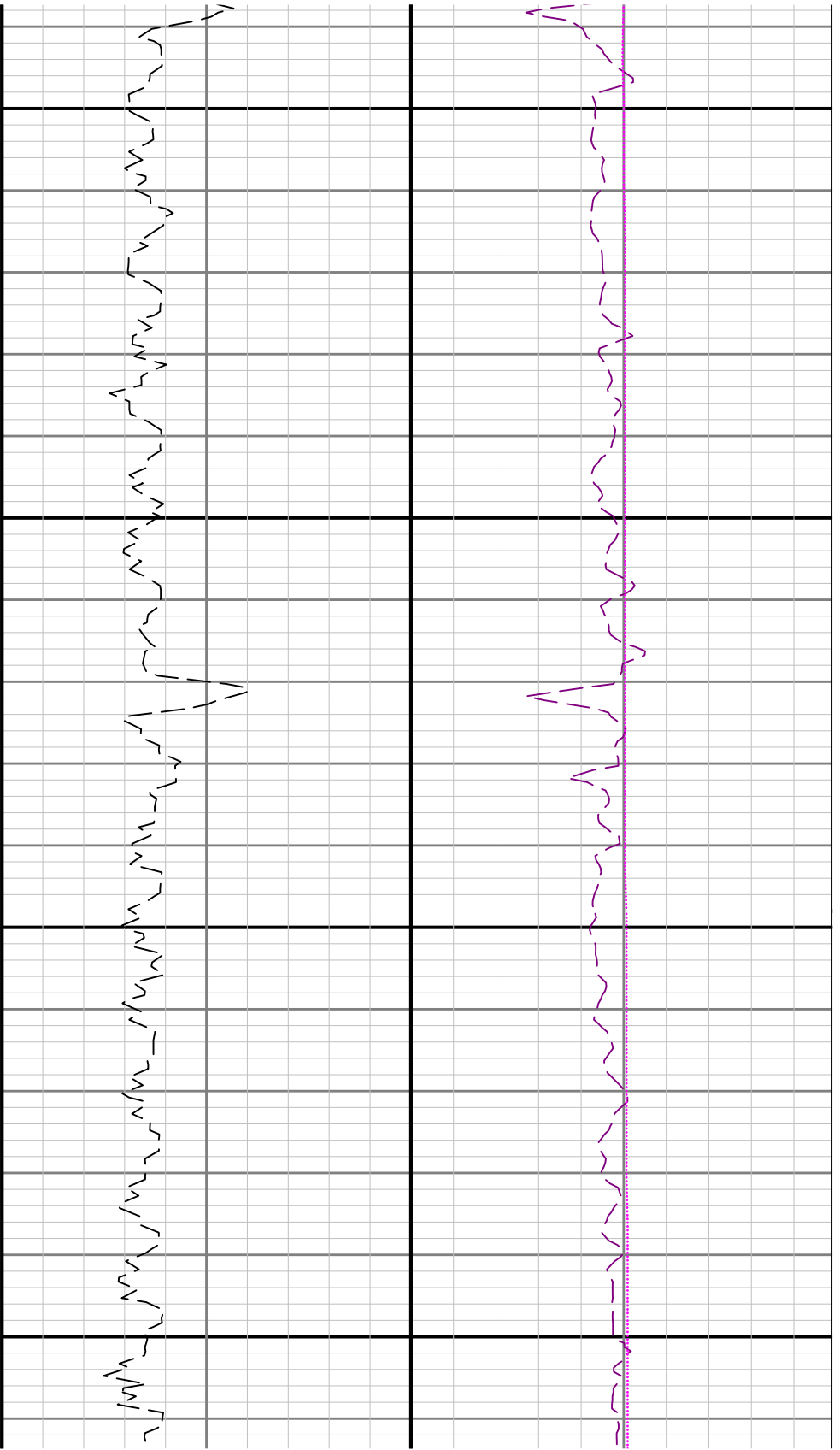

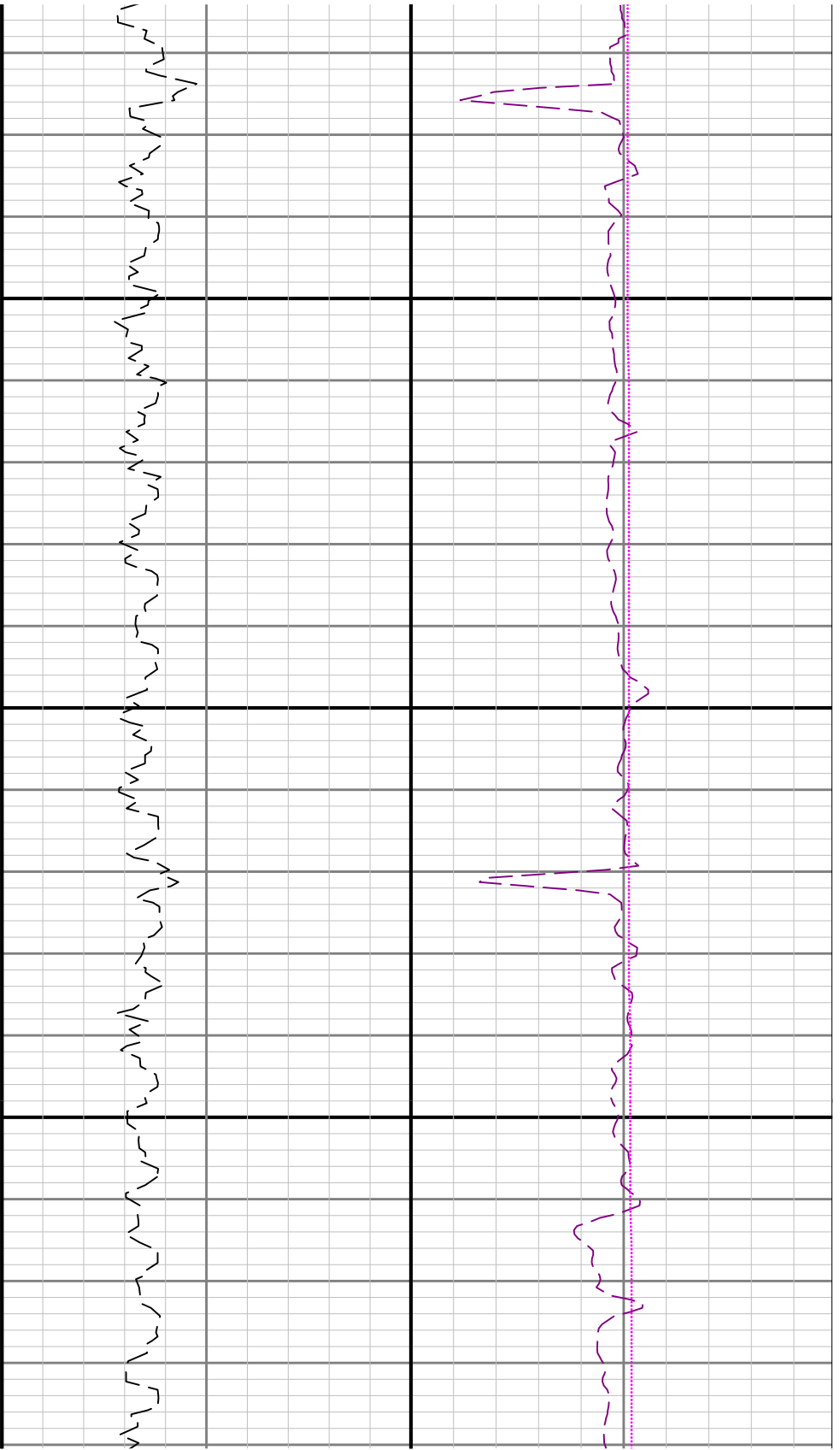

4900

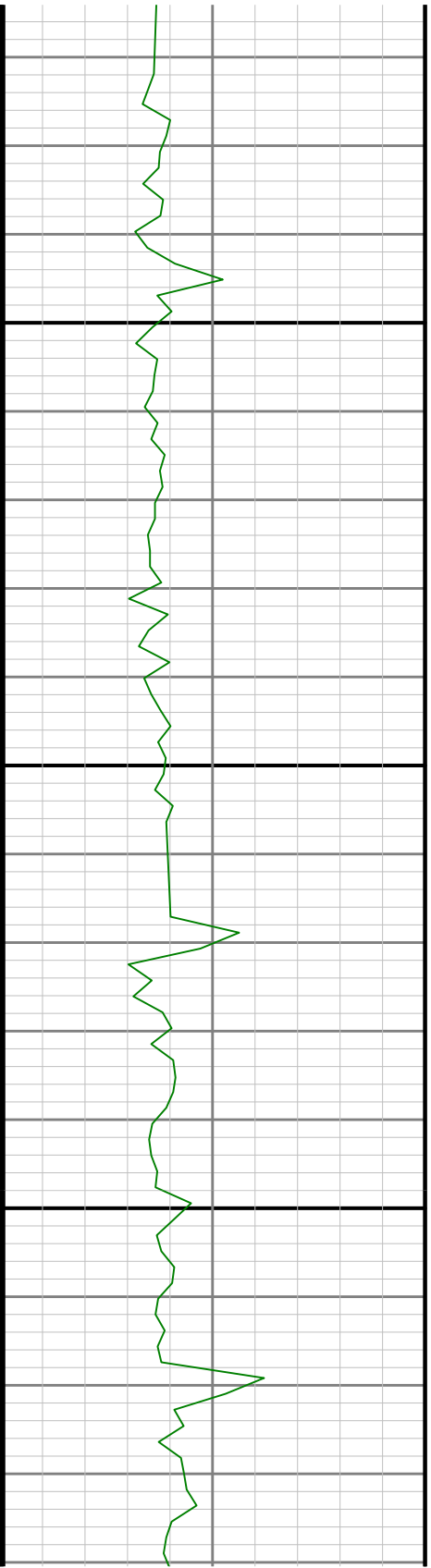

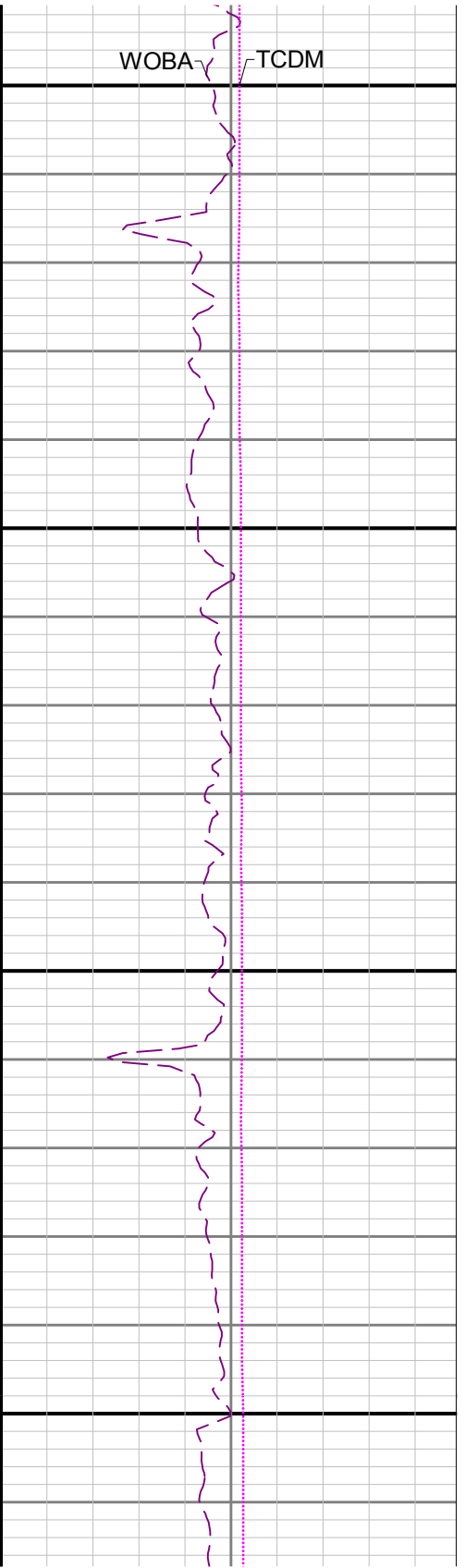
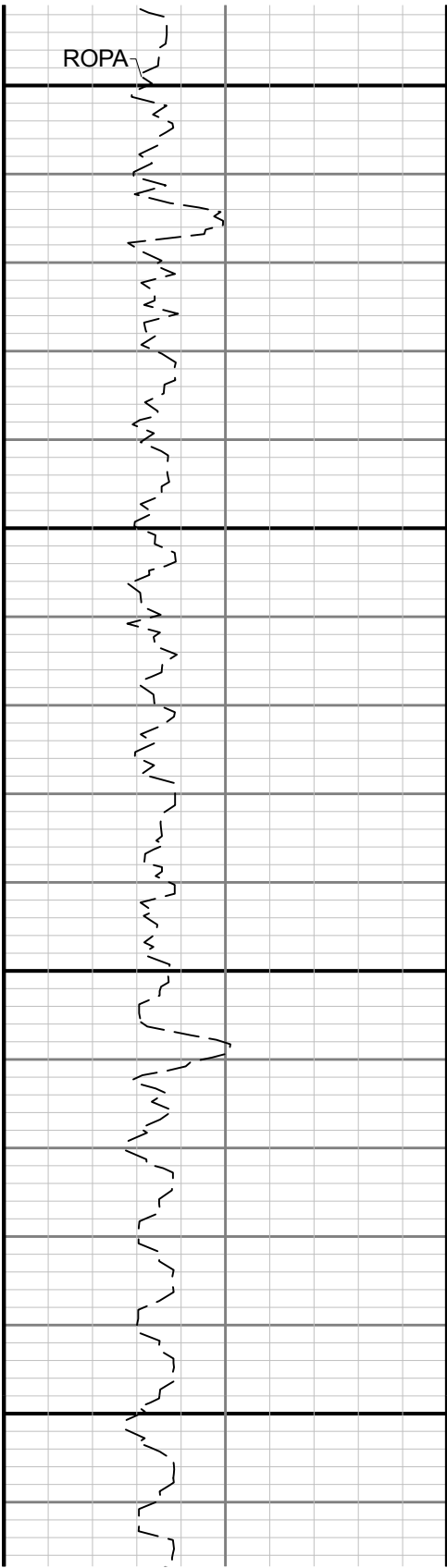
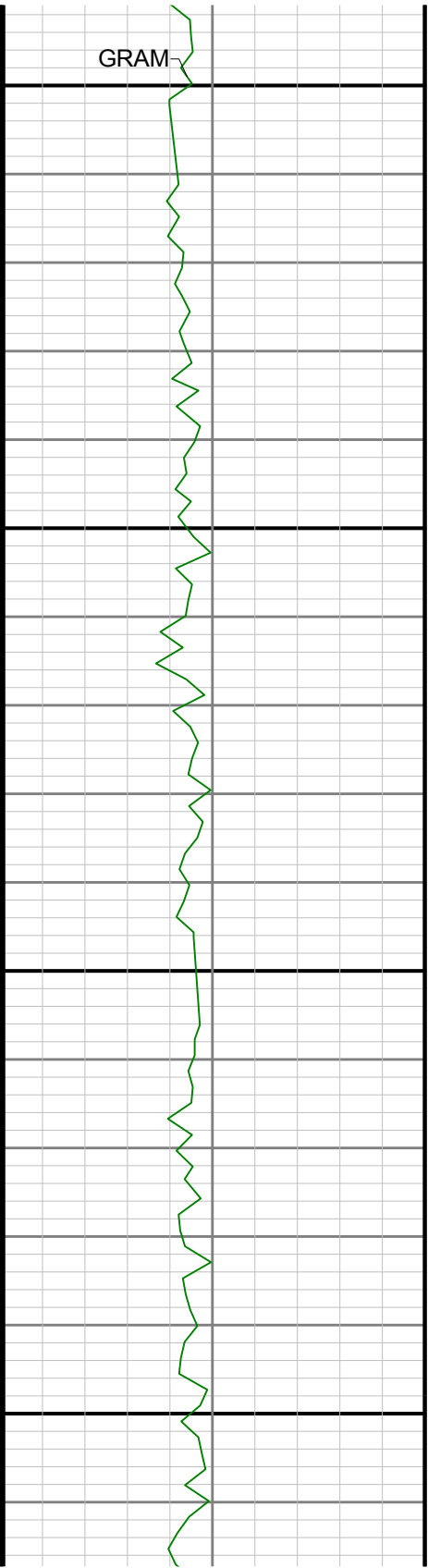



5200

5300

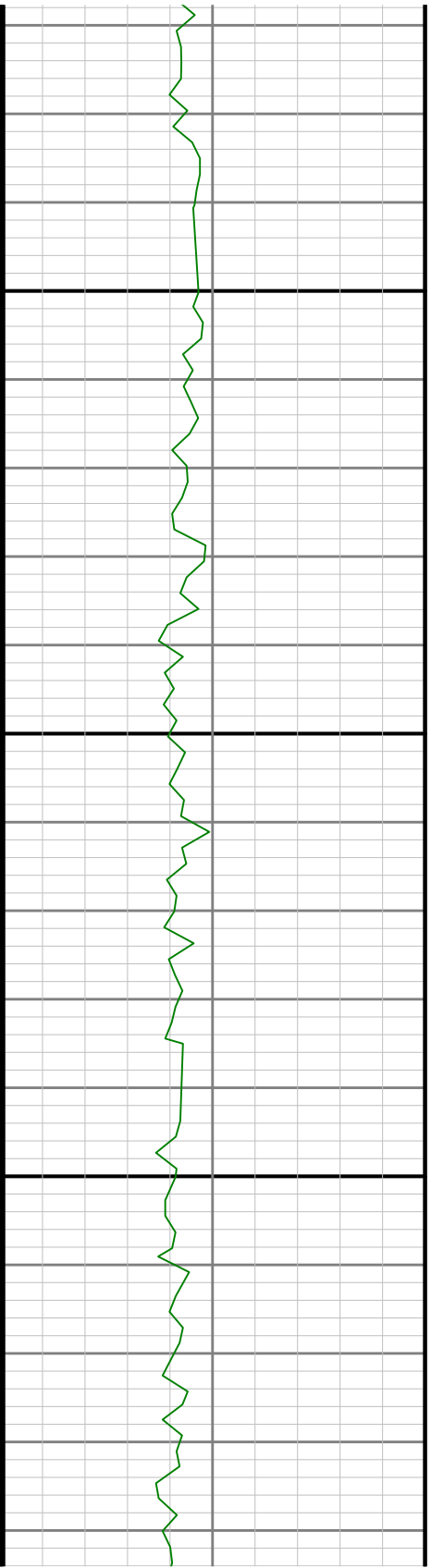

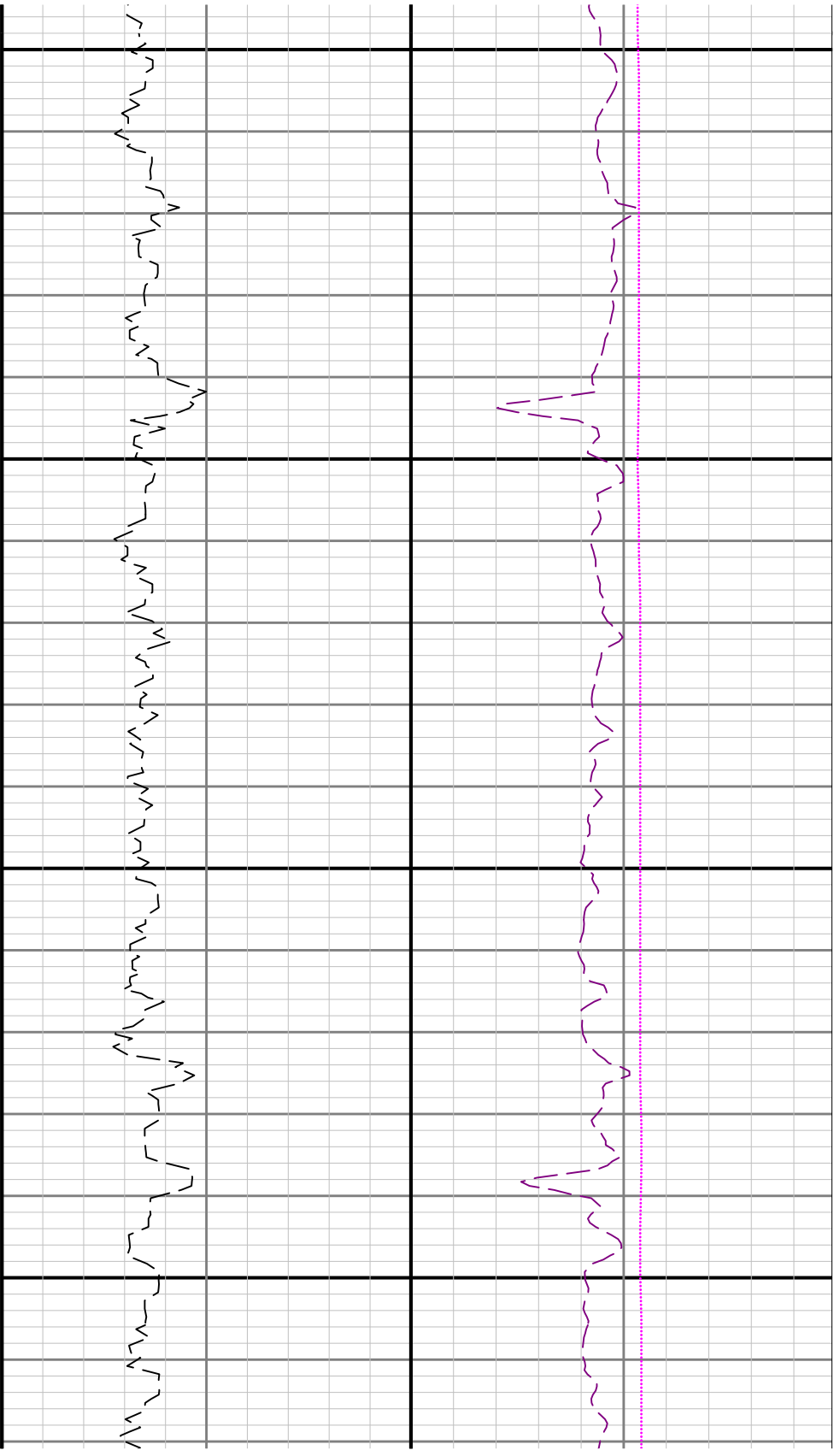

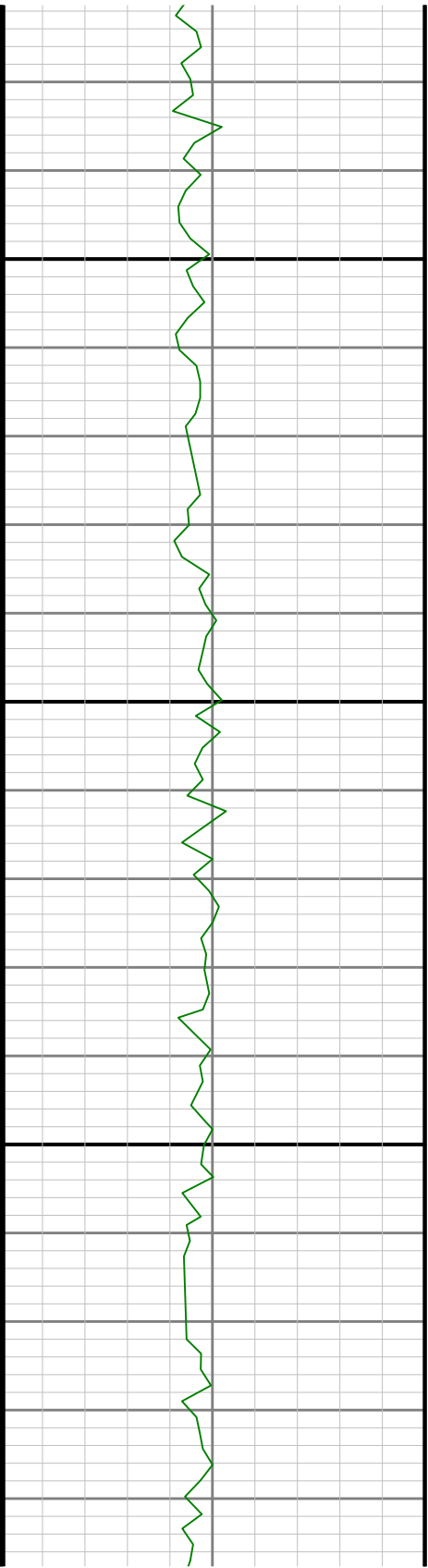

5600

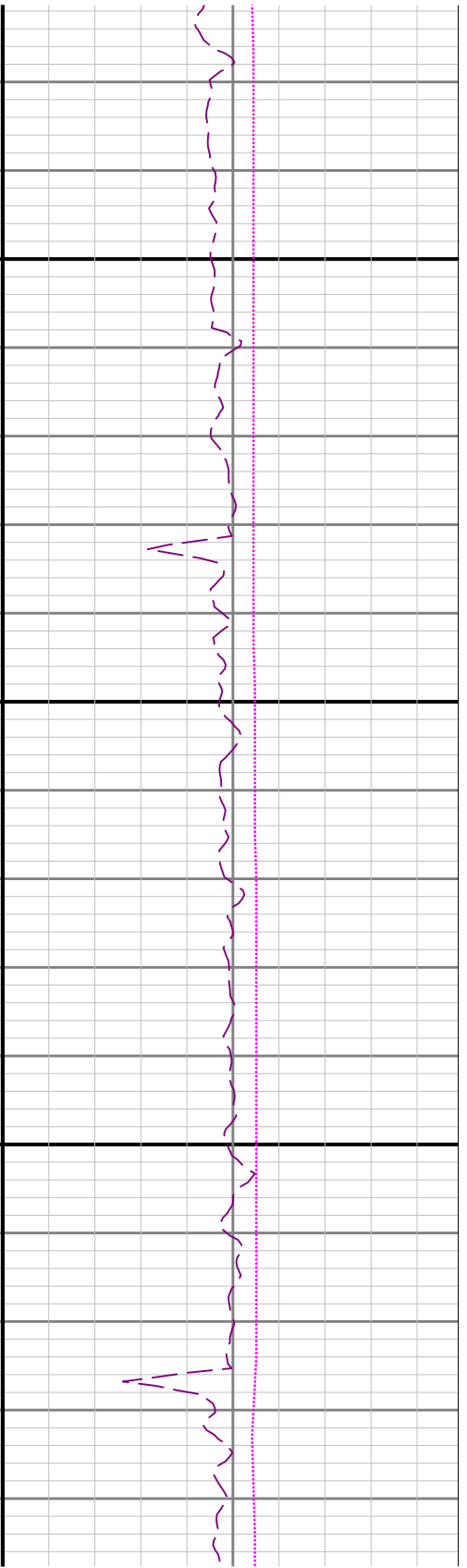
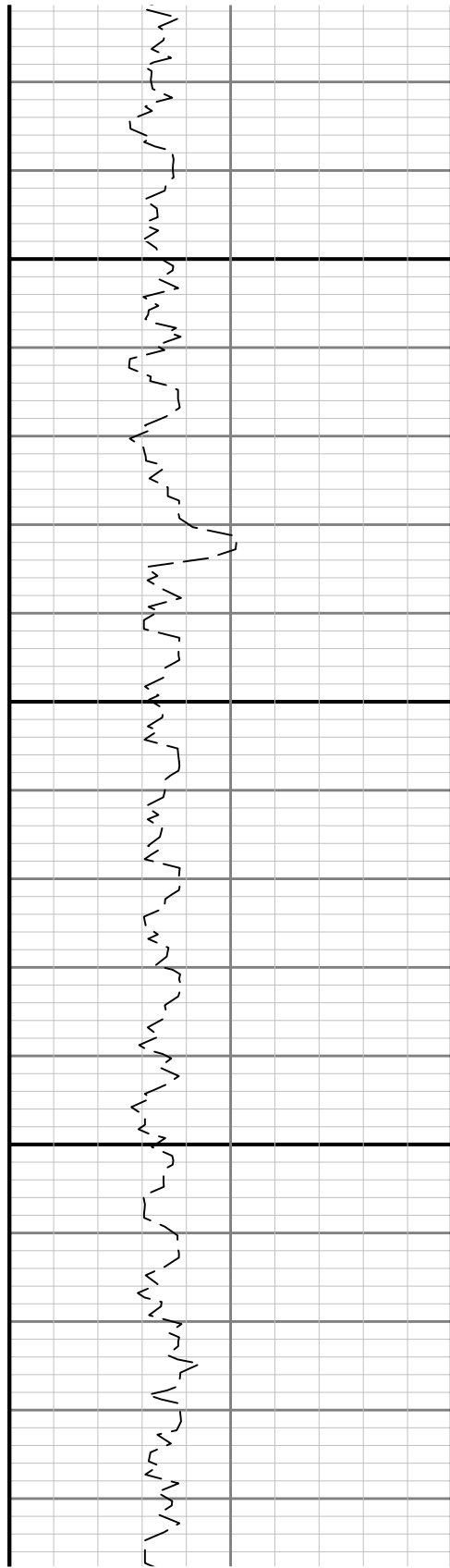

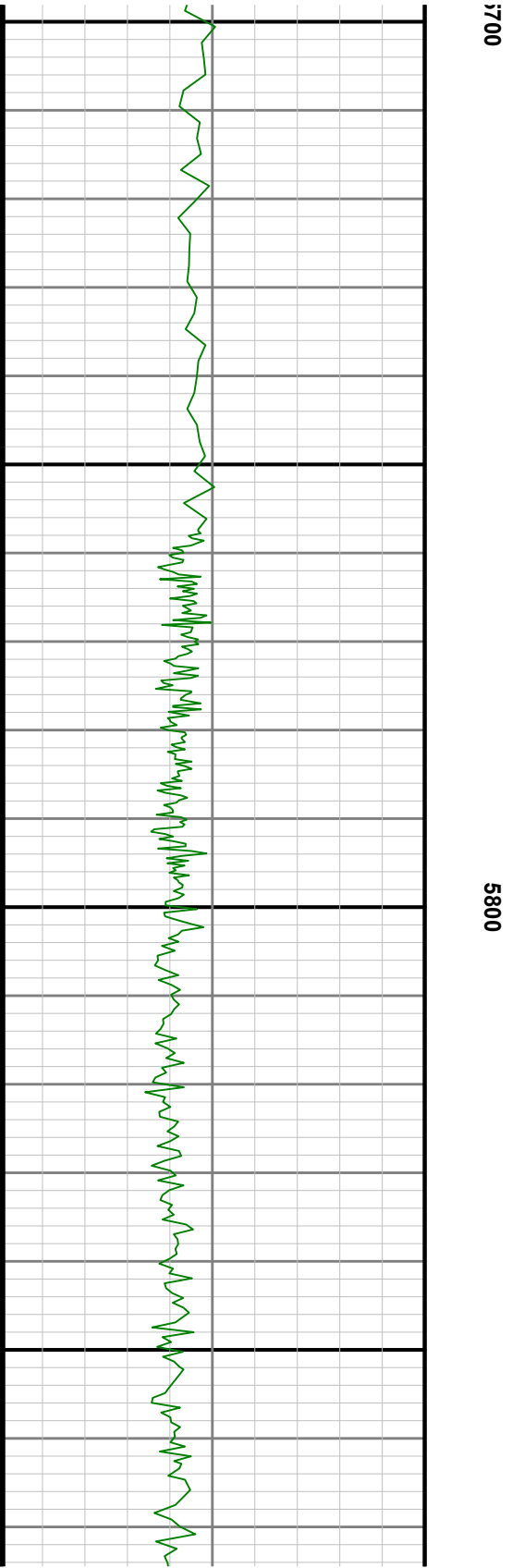

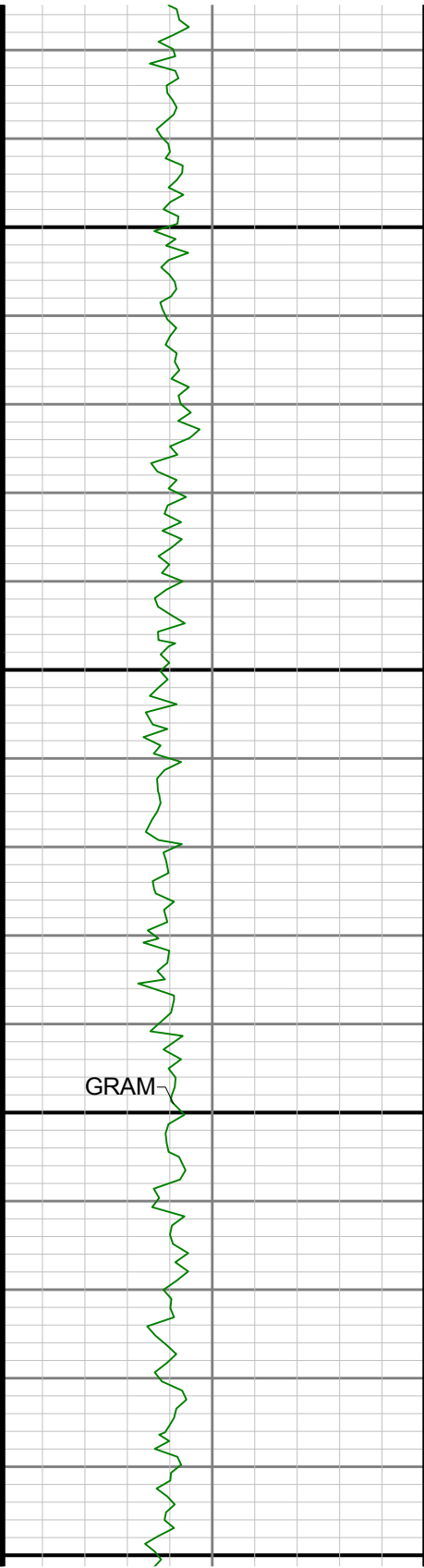

5900

6000

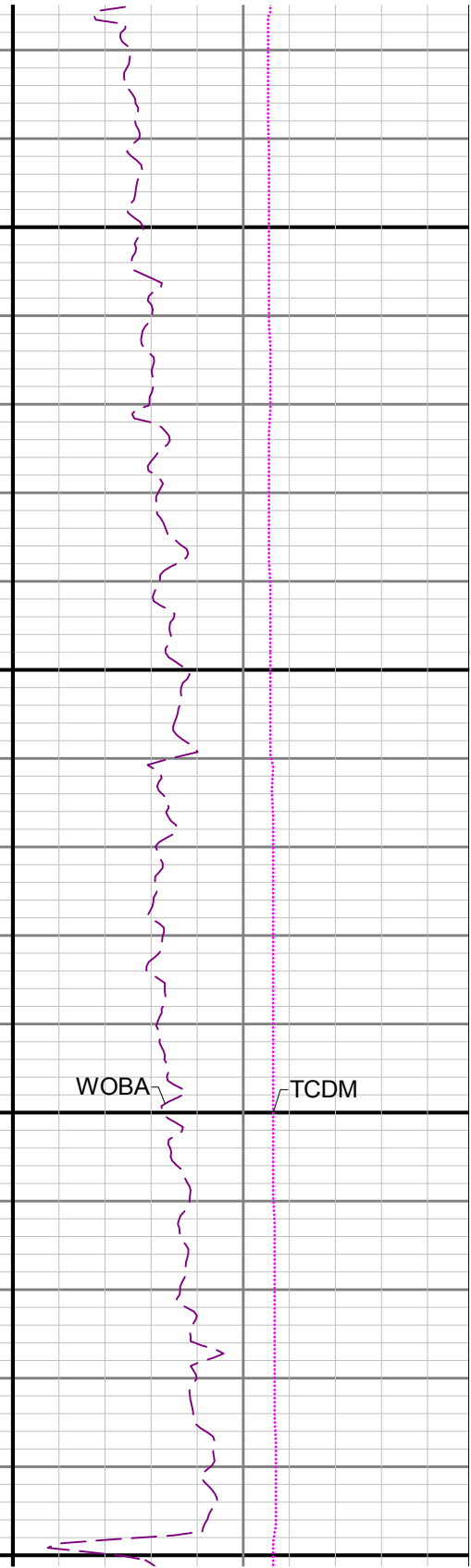
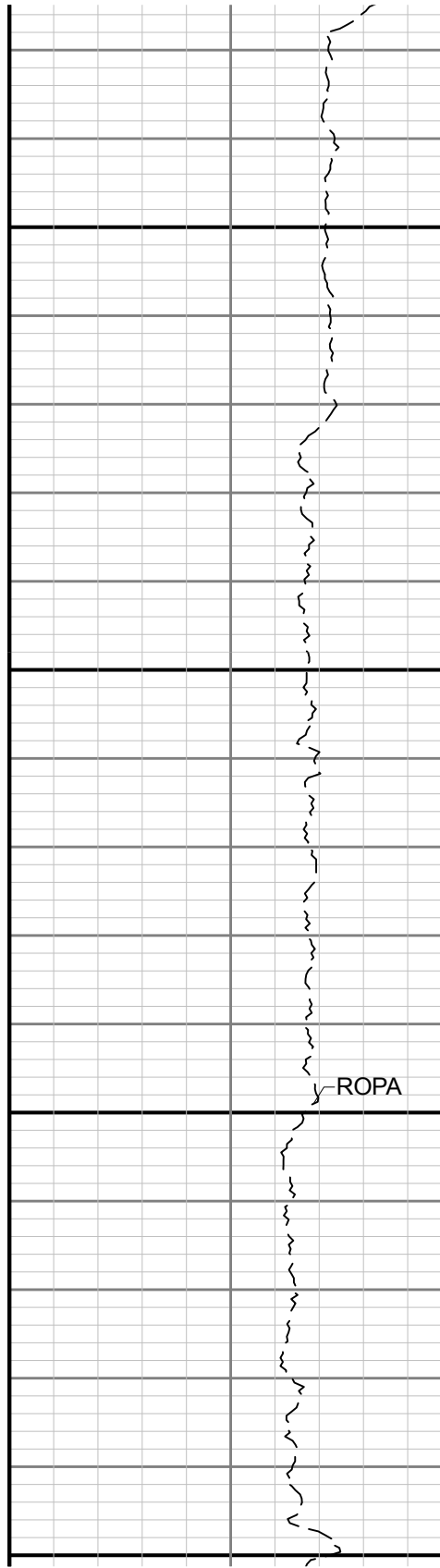

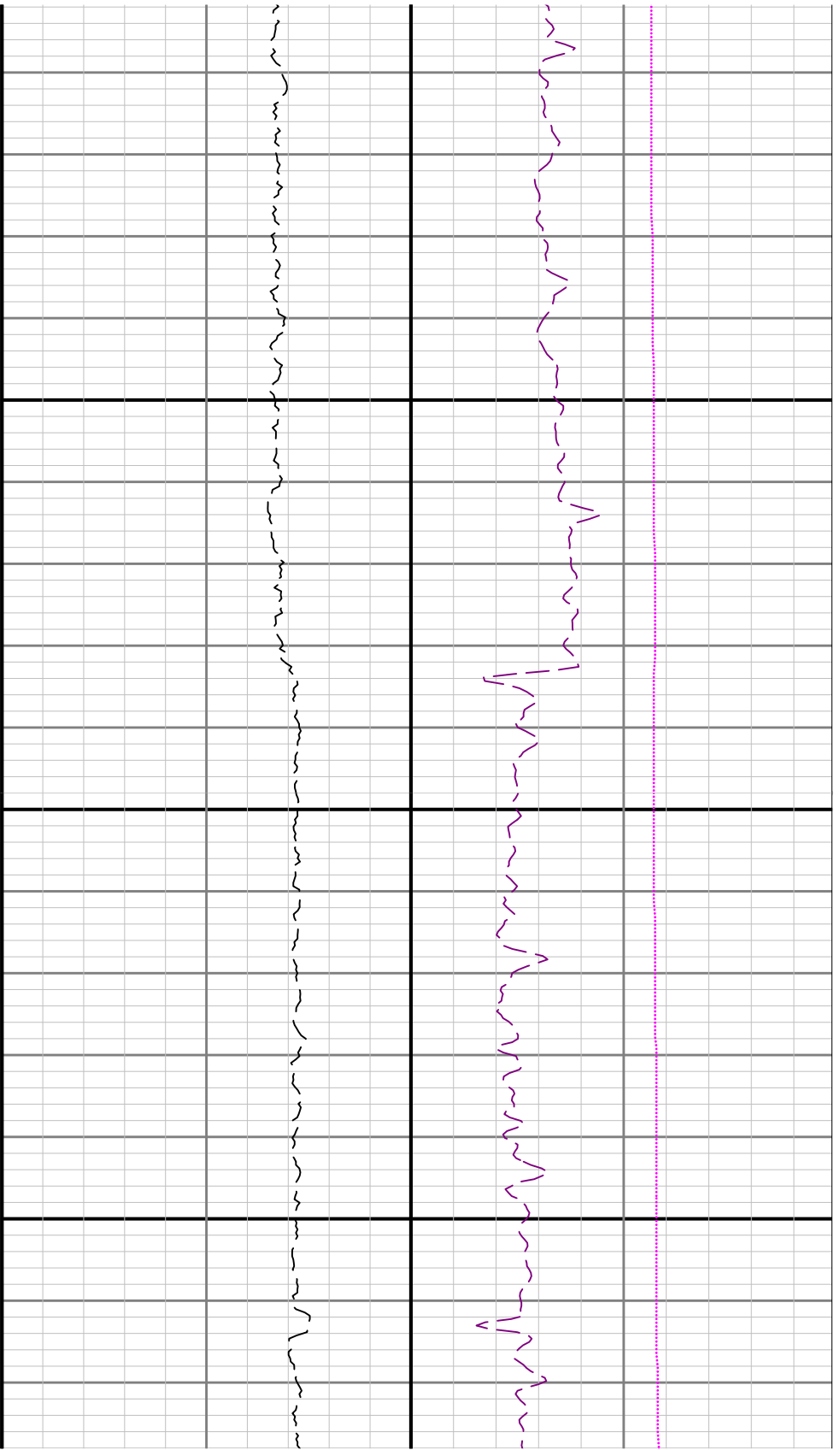

6100

6200

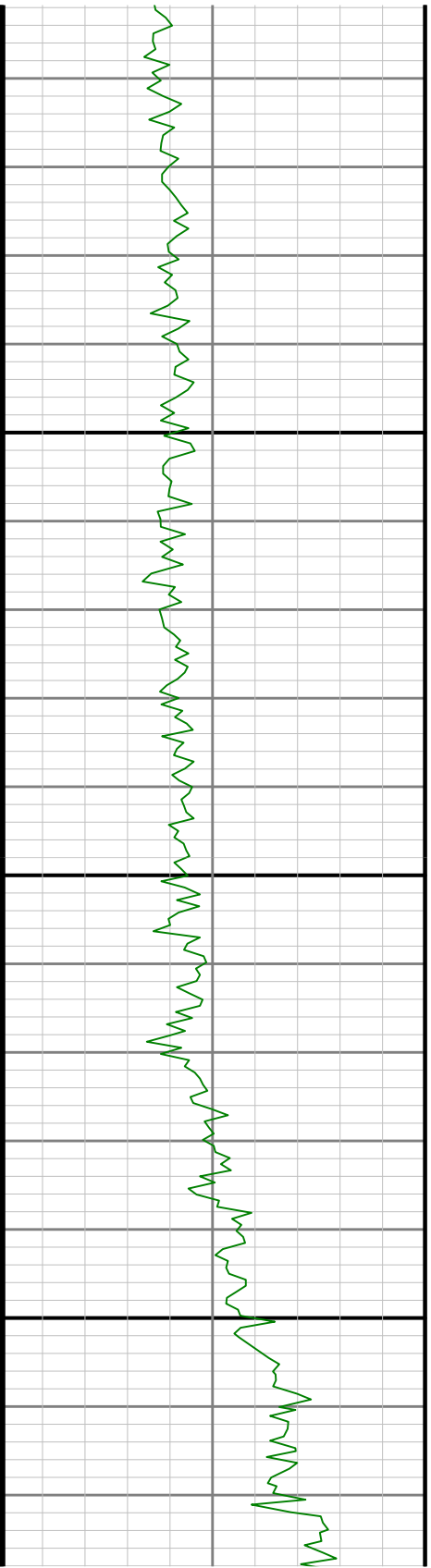

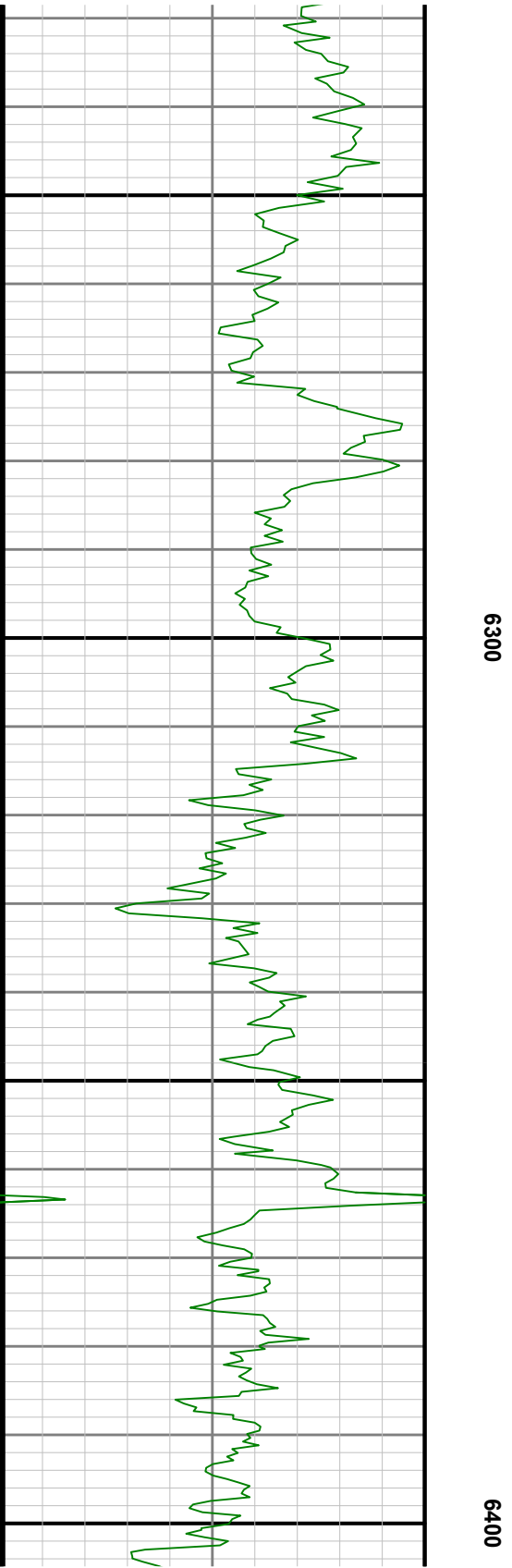
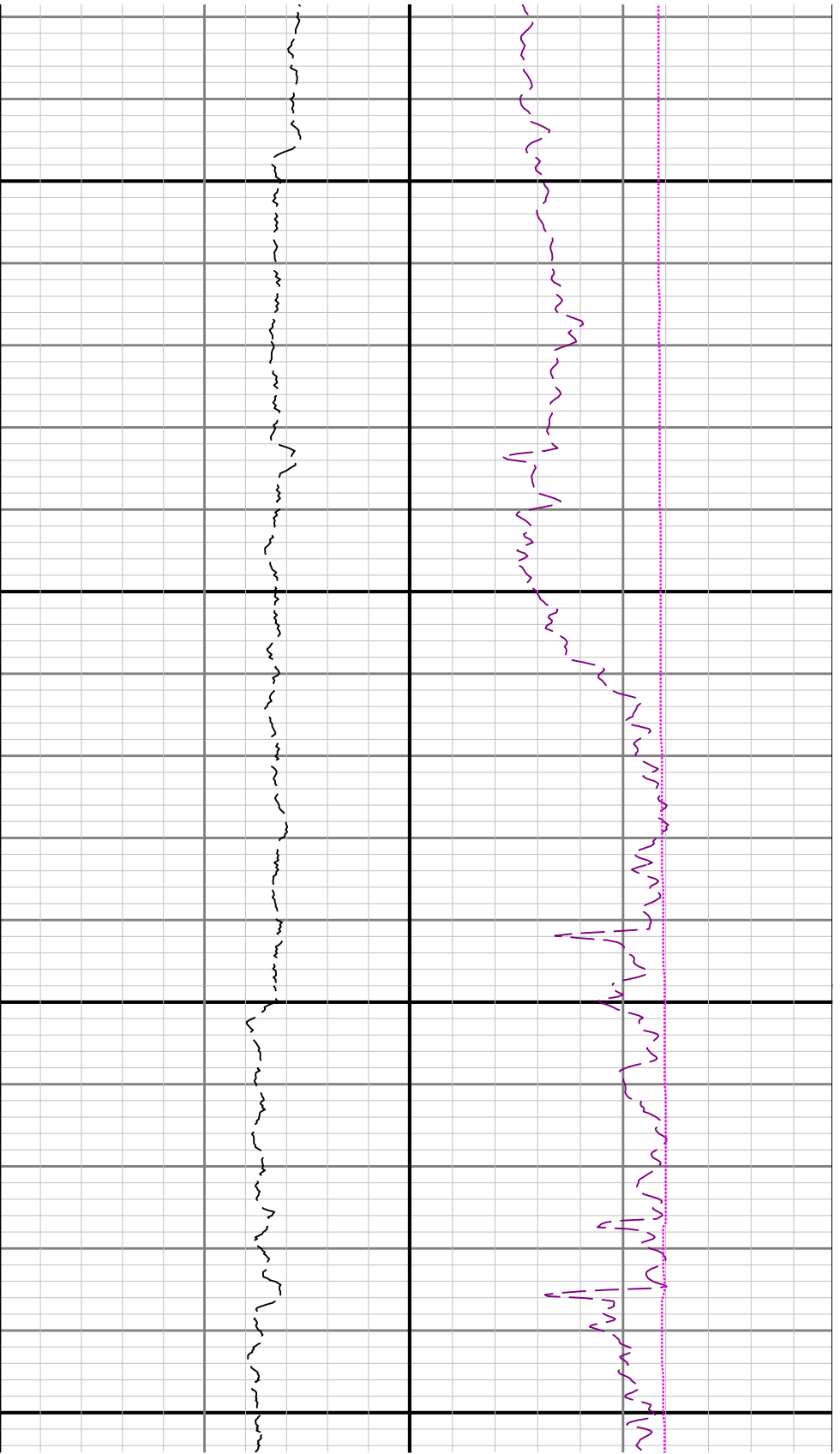

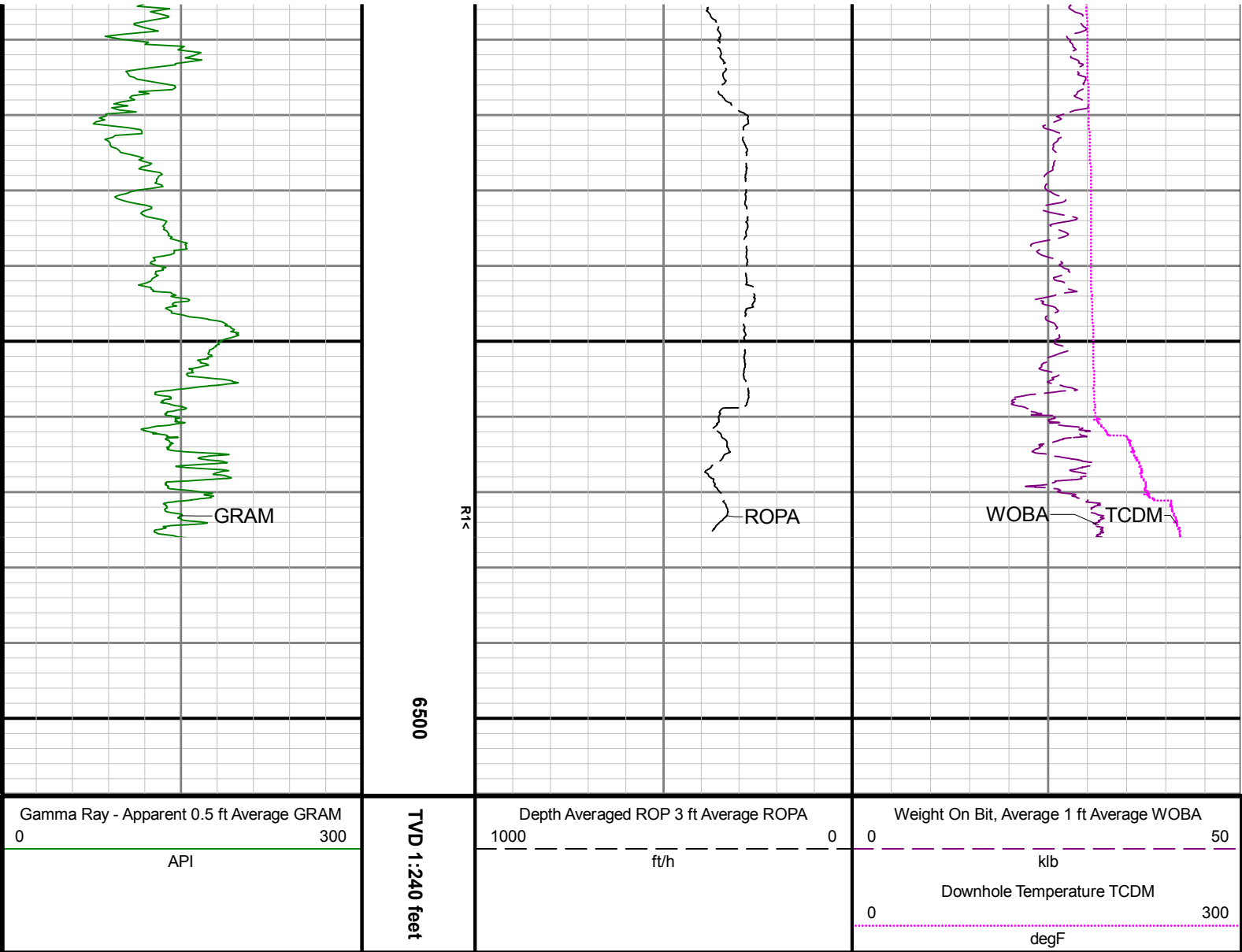

Directional Survey Summary

| | | | |
|---------------------------------|--------------------|-----------------------------|--------------------|
| Latitude: | 040° 24' 54.252" N | Longitude: | 104° 20' 18.096" W |
| North Reference: | Grid | Drill Depth Zero: | Rig Floor |
| Vertical Datum is: | Ground Level | Vertical Datum to DDZ: (ft) | 30.00 |
| Vertical Section North: (m) | 0.00 | Vertical Section East: (m) | 0.00 |
| Vertical Section Azimuth: (deg) | 267.31 | | |
| Grid Convergence: (deg) | -0.75 | Magnetic Declination: (deg) | 7.88 |
| Total Correction: (deg) | 7.13 | TVD Calculation Method: | Minimum Curvature |
| Magnetic Correction: | Off | Local Magnetic Field: (nT) | 52288 |
| Local Magnetic Dip Angle: (deg) | 67.14 | Local Gravity Field: (m/s2) | 9.800 |

| Tie-In / Projection | Measured Depth (ft) | Inclination (deg) | Azimuth (deg) | Temperature (degF) | North (ft) | East (ft) | True Vertical Depth (ft) | Vertical Section (ft) | Course Length (ft) | Dog Leg Severity (deg/100ft) | Build Rate (deg/100ft) | Turn Rate (deg/100ft) |
|---------------------|---------------------|-------------------|---------------|--------------------|------------|-----------|--------------------------|-----------------------|--------------------|------------------------------|------------------------|-----------------------|
| Tie-In | 0.00 | 0.00 | 0.00 | N/A | 0.00 | 0.00 | 0.00 | 0.00 | 0.00 | 0.00 | 0.00 | 0.00 |
| | 82.00 | 0.25 | 103.70 | N/A | -0.04 | 0.17 | 82.00 | -0.17 | 82.00 | 0.30 | 0.30 | 126.46 |

| | | | | | | | | | | | | | |
|--------|--|---------|------|--------|-----|---------|--------|---------|-------|-------|------|-------|---------|
| | | 177.00 | 0.07 | 267.47 | N/A | -0.09 | 0.32 | 177.00 | -0.31 | 95.00 | 0.33 | -0.19 | 172.39 |
| | | 272.00 | 0.64 | 150.08 | N/A | -0.56 | 0.52 | 272.00 | -0.50 | 95.00 | 0.71 | 0.60 | -123.57 |
| | | 366.00 | 0.12 | 178.97 | N/A | -1.11 | 0.79 | 366.00 | -0.73 | 94.00 | 0.57 | -0.55 | 30.73 |
| | | 461.00 | 0.26 | 47.99 | N/A | -1.07 | 0.95 | 460.99 | -0.90 | 95.00 | 0.37 | 0.15 | -137.87 |
| | | 556.00 | 0.11 | 264.38 | N/A | -0.93 | 1.02 | 555.99 | -0.97 | 95.00 | 0.37 | -0.16 | -151.17 |
| | | 650.00 | 0.52 | 273.49 | N/A | -0.91 | 0.50 | 649.99 | -0.46 | 94.00 | 0.44 | 0.44 | 9.69 |
| | | 745.00 | 0.31 | 10.03 | N/A | -0.63 | 0.12 | 744.99 | -0.09 | 95.00 | 0.67 | -0.22 | 101.62 |
| | | 839.00 | 0.38 | 323.39 | N/A | -0.13 | -0.02 | 838.99 | 0.03 | 94.00 | 0.30 | 0.07 | -49.62 |
| | | 934.00 | 0.43 | 298.49 | N/A | 0.29 | -0.53 | 933.99 | 0.51 | 95.00 | 0.19 | 0.05 | -26.21 |
| | | 1029.00 | 0.51 | 336.80 | N/A | 0.85 | -1.00 | 1028.98 | 0.96 | 95.00 | 0.33 | 0.08 | 40.33 |
| | | 1123.00 | 0.17 | 346.99 | N/A | 1.37 | -1.20 | 1122.98 | 1.14 | 94.00 | 0.37 | -0.36 | 10.84 |
| | | 1218.00 | 0.06 | 295.82 | N/A | 1.53 | -1.28 | 1217.98 | 1.20 | 95.00 | 0.15 | -0.12 | -53.86 |
| | | 1312.00 | 0.25 | 25.44 | N/A | 1.73 | -1.23 | 1311.98 | 1.15 | 94.00 | 0.27 | 0.20 | 95.34 |
| | | 1407.00 | 0.10 | 356.23 | N/A | 2.00 | -1.15 | 1406.98 | 1.05 | 95.00 | 0.18 | -0.16 | -30.75 |
| | | 1501.00 | 0.22 | 359.21 | N/A | 2.27 | -1.16 | 1500.98 | 1.05 | 94.00 | 0.13 | 0.13 | 3.17 |
| | | 1596.00 | 0.34 | 11.55 | N/A | 2.73 | -1.10 | 1595.98 | 0.98 | 95.00 | 0.14 | 0.13 | 12.99 |
| | | 1690.00 | 0.38 | 29.85 | N/A | 3.27 | -0.89 | 1689.98 | 0.74 | 94.00 | 0.13 | 0.04 | 19.47 |
| | | 1785.00 | 0.21 | 195.06 | N/A | 3.37 | -0.78 | 1784.98 | 0.62 | 95.00 | 0.62 | -0.18 | 173.91 |
| | | 1879.00 | 0.53 | 218.96 | N/A | 2.87 | -1.10 | 1878.98 | 0.96 | 94.00 | 0.37 | 0.34 | 25.43 |
| Tie-In | | 1932.00 | 0.78 | 252.61 | N/A | 2.57 | -1.60 | 1931.97 | 1.48 | 53.00 | 0.85 | 0.47 | 63.49 |
| | | 1981.00 | 0.86 | 261.35 | N/A | 2.42 | -2.28 | 1980.97 | 2.16 | 49.00 | 0.30 | 0.16 | 17.84 |
| | | 2076.00 | 0.00 | 7.13 | N/A | 2.31 | -2.98 | 2075.96 | 2.87 | 95.00 | 0.91 | -0.91 | 111.35 |
| | | 2171.00 | 0.03 | 99.56 | N/A | 2.31 | -2.96 | 2170.96 | 2.85 | 95.00 | 0.03 | 0.03 | 97.29 |
| | | 2265.00 | 0.00 | 7.13 | N/A | 2.30 | -2.94 | 2264.96 | 2.82 | 94.00 | 0.03 | -0.03 | -98.33 |
| | | 2360.00 | 0.03 | 348.77 | N/A | 2.33 | -2.94 | 2359.96 | 2.83 | 95.00 | 0.03 | 0.03 | -19.33 |
| | | 2454.00 | 0.09 | 219.41 | N/A | 2.29 | -2.99 | 2453.96 | 2.88 | 94.00 | 0.12 | 0.06 | -137.62 |
| | | 2549.00 | 3.09 | 214.60 | N/A | 0.13 | -4.49 | 2548.92 | 4.48 | 95.00 | 3.16 | 3.16 | -5.06 |
| | | 2643.00 | 6.99 | 218.07 | N/A | -6.46 | -9.46 | 2642.54 | 9.75 | 94.00 | 4.16 | 4.15 | 3.69 |
| | | 2738.00 | 8.32 | 207.16 | N/A | -17.13 | -16.16 | 2736.69 | 16.95 | 95.00 | 2.07 | 1.40 | -11.48 |
| | | 2833.00 | 8.41 | 193.57 | N/A | -30.00 | -20.93 | 2830.69 | 22.32 | 95.00 | 2.08 | 0.09 | -14.31 |
| | | 2927.00 | 8.25 | 194.61 | N/A | -43.21 | -24.25 | 2923.70 | 26.25 | 94.00 | 0.23 | -0.17 | 1.11 |
| | | 3022.00 | 8.41 | 199.92 | N/A | -56.34 | -28.33 | 3017.70 | 30.95 | 95.00 | 0.83 | 0.17 | 5.59 |
| | | 3117.00 | 8.28 | 202.62 | N/A | -69.18 | -33.33 | 3111.69 | 36.54 | 95.00 | 0.43 | -0.14 | 2.84 |
| | | 3211.00 | 7.98 | 206.08 | N/A | -81.29 | -38.80 | 3204.75 | 42.57 | 94.00 | 0.61 | -0.32 | 3.68 |
| | | 3306.00 | 7.42 | 215.17 | N/A | -92.23 | -45.24 | 3298.89 | 49.51 | 95.00 | 1.41 | -0.59 | 9.57 |
| | | 3400.00 | 7.42 | 212.17 | N/A | -102.33 | -51.96 | 3392.11 | 56.71 | 94.00 | 0.41 | 0.00 | -3.19 |
| | | 3495.00 | 8.56 | 200.39 | N/A | -114.15 | -57.69 | 3486.19 | 62.99 | 95.00 | 2.09 | 1.20 | -12.40 |
| | | 3589.00 | 8.85 | 174.20 | N/A | -127.91 | -59.40 | 3579.14 | 65.34 | 94.00 | 4.19 | 0.31 | -27.86 |
| | | 3684.00 | 8.25 | 162.18 | N/A | -141.67 | -56.58 | 3673.10 | 63.16 | 95.00 | 1.98 | -0.63 | -12.65 |
| | | 3778.00 | 8.32 | 173.64 | N/A | -154.85 | -53.76 | 3766.12 | 60.97 | 94.00 | 1.76 | 0.07 | 12.19 |
| | | 3873.00 | 8.32 | 191.84 | N/A | -168.41 | -54.41 | 3860.14 | 62.25 | 95.00 | 2.76 | 0.00 | 19.16 |
| | | 3967.00 | 8.27 | 208.54 | N/A | -181.00 | -59.03 | 3953.17 | 67.46 | 94.00 | 2.55 | -0.05 | 17.77 |
| | | 4062.00 | 7.22 | 215.42 | N/A | -191.87 | -65.76 | 4047.30 | 74.69 | 95.00 | 1.47 | -1.11 | 7.24 |
| | | 4157.00 | 5.80 | 222.56 | N/A | -200.27 | -72.46 | 4141.69 | 81.78 | 95.00 | 1.72 | -1.49 | 7.52 |
| | | 4251.00 | 3.78 | 228.09 | N/A | -205.84 | -77.98 | 4235.36 | 87.56 | 94.00 | 2.20 | -2.15 | 5.88 |
| | | 4346.00 | 0.44 | 195.59 | N/A | -208.29 | -80.41 | 4330.28 | 90.10 | 95.00 | 3.60 | -3.52 | -34.21 |
| | | 4440.00 | 0.09 | 39.87 | N/A | -208.58 | -80.46 | 4424.28 | 90.16 | 94.00 | 0.56 | -0.37 | -165.66 |
| | | 4534.00 | 0.10 | 169.65 | N/A | -208.60 | -80.40 | 4518.28 | 90.10 | 94.00 | 0.18 | 0.01 | 138.06 |
| | | 4629.00 | 0.03 | 94.62 | N/A | -208.68 | -80.36 | 4613.28 | 90.07 | 95.00 | 0.10 | -0.07 | -78.98 |
| | | 4723.00 | 0.18 | 111.40 | N/A | -208.74 | -80.20 | 4707.28 | 89.91 | 94.00 | 0.16 | 0.16 | 17.85 |
| | | 4818.00 | 0.00 | 7.12 | N/A | -208.79 | -80.06 | 4802.28 | 89.77 | 95.00 | 0.19 | -0.19 | -109.77 |
| | | 4912.00 | 0.06 | 118.30 | N/A | -208.82 | -80.02 | 4896.28 | 89.73 | 94.00 | 0.06 | 0.06 | 118.28 |
| | | 5007.00 | 0.03 | 128.04 | N/A | -208.86 | -79.95 | 4991.28 | 89.67 | 95.00 | 0.03 | -0.03 | 10.25 |
| | | 5101.00 | 0.07 | 175.57 | N/A | -208.93 | -79.93 | 5085.28 | 89.65 | 94.00 | 0.06 | 0.04 | 50.56 |
| | | 5196.00 | 0.04 | 110.37 | N/A | -209.00 | -79.89 | 5180.28 | 89.61 | 95.00 | 0.07 | -0.03 | -68.63 |
| | | 5290.00 | 0.07 | 168.93 | N/A | -209.07 | -79.85 | 5274.28 | 89.58 | 94.00 | 0.06 | 0.03 | 62.30 |
| | | 5385.00 | 0.06 | 120.60 | N/A | -209.15 | -79.80 | 5369.28 | 89.53 | 95.00 | 0.06 | -0.01 | -50.87 |
| | | 5480.00 | 0.14 | 48.17 | N/A | -209.10 | -79.67 | 5464.28 | 89.39 | 95.00 | 0.14 | 0.08 | -76.24 |
| | | 5574.00 | 0.04 | 26.24 | N/A | -208.99 | -79.57 | 5558.28 | 89.29 | 94.00 | 0.11 | -0.11 | -23.33 |

| | | | | | | | | | | | | |
|--|----------|-------|--------|-----|---------|----------|---------|---------|--------|-------|-------|--------|
| | 5669.00 | 0.04 | 117.12 | N/A | -208.98 | -79.52 | 5653.28 | 89.24 | 95.00 | 0.06 | 0.00 | 95.66 |
| | 5763.00 | 0.06 | 67.32 | N/A | -208.97 | -79.45 | 5747.28 | 89.17 | 94.00 | 0.05 | 0.02 | -52.98 |
| | 5858.00 | 3.50 | 237.84 | N/A | -210.50 | -81.86 | 5842.22 | 91.65 | 95.00 | 3.75 | 3.62 | 179.49 |
| | 5952.00 | 11.43 | 265.79 | N/A | -212.71 | -93.60 | 5935.37 | 103.48 | 94.00 | 9.04 | 8.44 | 29.73 |
| | 6046.00 | 20.01 | 282.26 | N/A | -209.97 | -118.66 | 6025.81 | 128.39 | 94.00 | 10.20 | 9.13 | 17.52 |
| | 6141.00 | 27.37 | 283.56 | N/A | -201.39 | -155.83 | 6112.75 | 165.11 | 95.00 | 7.77 | 7.75 | 1.37 |
| | 6236.00 | 34.33 | 272.00 | N/A | -195.32 | -203.93 | 6194.33 | 212.87 | 95.00 | 9.59 | 7.33 | -12.17 |
| | 6330.00 | 44.16 | 266.79 | N/A | -196.23 | -263.27 | 6267.06 | 272.19 | 94.00 | 11.02 | 10.46 | -5.54 |
| | 6425.00 | 54.36 | 266.09 | N/A | -200.73 | -335.01 | 6328.97 | 344.07 | 95.00 | 10.75 | 10.74 | -0.74 |
| | 6519.00 | 65.80 | 267.55 | N/A | -205.18 | -416.22 | 6375.78 | 425.40 | 94.00 | 12.24 | 12.17 | 1.55 |
| | 6614.00 | 69.55 | 268.17 | N/A | -208.46 | -504.03 | 6411.87 | 513.25 | 95.00 | 3.99 | 3.95 | 0.65 |
| | 6708.00 | 76.86 | 269.69 | N/A | -210.11 | -593.94 | 6439.01 | 603.14 | 94.00 | 7.93 | 7.78 | 1.62 |
| | 6803.00 | 83.95 | 271.58 | N/A | -209.06 | -687.54 | 6454.84 | 696.59 | 95.00 | 7.72 | 7.46 | 1.99 |
| | 6898.00 | 89.69 | 272.60 | N/A | -205.60 | -782.29 | 6460.10 | 791.08 | 95.00 | 6.14 | 6.04 | 1.07 |
| | 6992.00 | 90.03 | 270.89 | N/A | -202.74 | -876.24 | 6460.33 | 884.79 | 94.00 | 1.85 | 0.36 | -1.82 |
| | 7087.00 | 89.66 | 268.21 | N/A | -203.48 | -971.23 | 6460.59 | 979.71 | 95.00 | 2.85 | -0.39 | -2.82 |
| | 7181.00 | 89.66 | 267.26 | N/A | -207.20 | -1065.15 | 6461.15 | 1073.70 | 94.00 | 1.01 | 0.00 | -1.01 |
| | 7276.00 | 89.66 | 267.09 | N/A | -211.88 | -1160.04 | 6461.71 | 1168.70 | 95.00 | 0.18 | 0.00 | -0.18 |
| | 7371.00 | 89.66 | 263.92 | N/A | -219.33 | -1254.73 | 6462.28 | 1263.64 | 95.00 | 3.34 | 0.00 | -3.34 |
| | 7465.00 | 90.12 | 263.72 | N/A | -229.44 | -1348.18 | 6462.46 | 1357.47 | 94.00 | 0.53 | 0.49 | -0.21 |
| | 7560.00 | 90.18 | 266.15 | N/A | -237.83 | -1442.80 | 6462.21 | 1452.38 | 95.00 | 2.56 | 0.06 | 2.56 |
| | 7654.00 | 90.06 | 268.29 | N/A | -242.39 | -1536.69 | 6462.01 | 1546.37 | 94.00 | 2.28 | -0.13 | 2.28 |
| | 7749.00 | 90.68 | 270.09 | N/A | -243.73 | -1631.67 | 6461.40 | 1641.31 | 95.00 | 2.00 | 0.65 | 1.89 |
| | 7843.00 | 89.97 | 270.52 | N/A | -243.23 | -1725.67 | 6460.86 | 1735.18 | 94.00 | 0.88 | -0.76 | 0.46 |
| | 7938.00 | 89.82 | 270.79 | N/A | -242.15 | -1820.66 | 6461.04 | 1830.02 | 95.00 | 0.33 | -0.16 | 0.28 |
| | 8032.00 | 89.97 | 268.49 | N/A | -242.74 | -1914.65 | 6461.21 | 1923.94 | 94.00 | 2.45 | 0.16 | -2.45 |
| | 8127.00 | 89.91 | 269.64 | N/A | -244.29 | -2009.64 | 6461.31 | 2018.89 | 95.00 | 1.21 | -0.06 | 1.21 |
| | 8221.00 | 89.97 | 271.25 | N/A | -243.56 | -2103.63 | 6461.41 | 2112.75 | 94.00 | 1.71 | 0.06 | 1.71 |
| | 8315.00 | 89.75 | 271.71 | N/A | -241.13 | -2197.60 | 6461.64 | 2206.50 | 94.00 | 0.54 | -0.23 | 0.49 |
| | 8410.00 | 89.78 | 270.33 | N/A | -239.44 | -2292.58 | 6462.03 | 2301.29 | 95.00 | 1.45 | 0.03 | -1.45 |
| | 8504.00 | 89.66 | 269.24 | N/A | -239.79 | -2386.58 | 6462.49 | 2395.20 | 94.00 | 1.17 | -0.13 | -1.16 |
| | 8599.00 | 89.78 | 267.99 | N/A | -242.09 | -2481.55 | 6462.95 | 2490.18 | 95.00 | 1.32 | 0.13 | -1.32 |
| | 8693.00 | 90.00 | 271.74 | N/A | -242.31 | -2575.53 | 6463.13 | 2584.07 | 94.00 | 4.00 | 0.23 | 3.99 |
| | 8788.00 | 89.94 | 275.55 | N/A | -236.27 | -2670.32 | 6463.18 | 2678.47 | 95.00 | 4.01 | -0.06 | 4.01 |
| | 8882.00 | 89.85 | 275.74 | N/A | -227.02 | -2763.87 | 6463.35 | 2771.48 | 94.00 | 0.22 | -0.10 | 0.20 |
| | 8976.00 | 89.72 | 271.24 | N/A | -221.30 | -2857.67 | 6463.71 | 2864.90 | 94.00 | 4.79 | -0.14 | -4.79 |
| | 9071.00 | 89.82 | 266.66 | N/A | -223.04 | -2952.63 | 6464.09 | 2959.84 | 95.00 | 4.82 | 0.11 | -4.82 |
| | 9166.00 | 89.88 | 268.60 | N/A | -226.97 | -3047.54 | 6464.34 | 3054.83 | 95.00 | 2.04 | 0.06 | 2.04 |
| | 9260.00 | 89.82 | 264.22 | N/A | -232.86 | -3141.33 | 6464.58 | 3148.80 | 94.00 | 4.66 | -0.06 | -4.66 |
| | 9354.00 | 89.69 | 264.01 | N/A | -242.49 | -3234.84 | 6464.98 | 3242.65 | 94.00 | 0.26 | -0.14 | -0.22 |
| | 9449.00 | 89.85 | 262.20 | N/A | -253.90 | -3329.14 | 6465.37 | 3337.39 | 95.00 | 1.91 | 0.17 | -1.91 |
| | 9543.00 | 89.75 | 263.22 | N/A | -265.83 | -3422.38 | 6465.69 | 3431.09 | 94.00 | 1.09 | -0.11 | 1.09 |
| | 9637.00 | 89.75 | 263.82 | N/A | -276.43 | -3515.78 | 6466.10 | 3524.88 | 94.00 | 0.64 | 0.00 | 0.64 |
| | 9732.00 | 89.75 | 263.57 | N/A | -286.87 | -3610.20 | 6466.52 | 3619.69 | 95.00 | 0.26 | 0.00 | -0.26 |
| | 9826.00 | 89.75 | 265.70 | N/A | -295.66 | -3703.79 | 6466.93 | 3713.58 | 94.00 | 2.27 | 0.00 | 2.27 |
| | 9921.00 | 89.72 | 267.93 | N/A | -300.93 | -3798.63 | 6467.37 | 3808.57 | 95.00 | 2.35 | -0.03 | 2.35 |
| | 10016.00 | 89.63 | 268.09 | N/A | -304.23 | -3893.57 | 6467.91 | 3903.56 | 95.00 | 0.19 | -0.09 | 0.17 |
| | 10110.00 | 89.85 | 267.25 | N/A | -308.05 | -3987.49 | 6468.33 | 3997.56 | 94.00 | 0.92 | 0.23 | -0.89 |
| | 10205.00 | 89.78 | 264.64 | N/A | -314.77 | -4082.25 | 6468.64 | 4092.52 | 95.00 | 2.75 | -0.07 | -2.75 |
| | 10299.00 | 89.54 | 269.43 | N/A | -319.63 | -4176.09 | 6469.20 | 4186.49 | 94.00 | 5.10 | -0.26 | 5.10 |
| | 10394.00 | 89.88 | 272.35 | N/A | -318.16 | -4271.07 | 6469.68 | 4281.29 | 95.00 | 3.09 | 0.36 | 3.07 |
| | 10488.00 | 89.97 | 268.69 | N/A | -317.30 | -4365.05 | 6469.80 | 4375.13 | 94.00 | 3.89 | 0.10 | -3.89 |
| | 10583.00 | 89.94 | 268.29 | N/A | -319.81 | -4460.02 | 6469.88 | 4470.11 | 95.00 | 0.42 | -0.03 | -0.42 |
| | 10678.00 | 89.88 | 268.80 | N/A | -322.22 | -4554.99 | 6470.03 | 4565.09 | 95.00 | 0.54 | -0.06 | 0.54 |
| | 10867.00 | 89.85 | 268.46 | N/A | -326.74 | -4743.93 | 6470.47 | 4754.04 | 189.00 | 0.18 | -0.02 | -0.18 |
| | 10961.00 | 89.88 | 268.06 | N/A | -329.59 | -4837.89 | 6470.69 | 4848.02 | 94.00 | 0.43 | 0.03 | -0.43 |
| | 11056.00 | 90.00 | 267.45 | N/A | -333.31 | -4932.81 | 6470.79 | 4943.02 | 95.00 | 0.65 | 0.13 | -0.64 |
| | 11150.00 | 90.03 | 267.46 | N/A | -337.49 | -5026.72 | 6470.77 | 5037.02 | 94.00 | 0.03 | 0.03 | 0.01 |
| | 11245.00 | 89.91 | 267.74 | N/A | -341.47 | -5121.64 | 6470.82 | 5132.02 | 95.00 | 0.32 | -0.13 | 0.29 |

| | | | | | | | | | | | | |
|------------|----------|-------|--------|-----|---------|----------|---------|---------|-------|------|-------|-------|
| | 11340.00 | 89.91 | 267.65 | N/A | -345.29 | -5216.56 | 6470.97 | 5227.02 | 95.00 | 0.09 | 0.00 | -0.09 |
| | 11434.00 | 89.94 | 269.83 | N/A | -347.35 | -5310.53 | 6471.09 | 5320.98 | 94.00 | 2.32 | 0.03 | 2.32 |
| | 11529.00 | 90.06 | 267.28 | N/A | -349.75 | -5405.49 | 6471.09 | 5415.95 | 95.00 | 2.69 | 0.13 | -2.68 |
| | 11623.00 | 90.06 | 263.27 | N/A | -357.49 | -5499.15 | 6470.99 | 5509.87 | 94.00 | 4.27 | 0.00 | -4.27 |
| | 11718.00 | 89.88 | 263.14 | N/A | -368.73 | -5593.49 | 6471.04 | 5604.63 | 95.00 | 0.23 | -0.19 | -0.14 |
| | 11812.00 | 90.06 | 263.52 | N/A | -379.65 | -5686.85 | 6471.09 | 5698.40 | 94.00 | 0.45 | 0.19 | 0.40 |
| | 11907.00 | 90.09 | 265.89 | N/A | -388.41 | -5781.44 | 6470.97 | 5793.30 | 95.00 | 2.49 | 0.03 | 2.49 |
| | 12001.00 | 89.91 | 267.75 | N/A | -393.63 | -5875.29 | 6470.97 | 5887.29 | 94.00 | 1.99 | -0.19 | 1.98 |
| | 12096.00 | 90.28 | 269.20 | N/A | -396.16 | -5970.25 | 6470.81 | 5982.27 | 95.00 | 1.58 | 0.39 | 1.53 |
| | 12190.00 | 90.03 | 268.94 | N/A | -397.68 | -6064.24 | 6470.55 | 6076.22 | 94.00 | 0.38 | -0.27 | -0.28 |
| | 12285.00 | 90.18 | 268.89 | N/A | -399.48 | -6159.22 | 6470.38 | 6171.18 | 95.00 | 0.17 | 0.16 | -0.05 |
| | 12379.00 | 89.97 | 268.23 | N/A | -401.84 | -6253.19 | 6470.26 | 6265.16 | 94.00 | 0.74 | -0.22 | -0.70 |
| | 12474.00 | 89.97 | 268.96 | N/A | -404.17 | -6348.16 | 6470.31 | 6360.14 | 95.00 | 0.77 | 0.00 | 0.77 |
| | 12568.00 | 89.88 | 270.68 | N/A | -404.47 | -6442.16 | 6470.43 | 6454.04 | 94.00 | 1.83 | -0.10 | 1.83 |
| | 12663.00 | 90.15 | 271.67 | N/A | -402.52 | -6537.14 | 6470.41 | 6548.83 | 95.00 | 1.08 | 0.28 | 1.04 |
| | 12757.00 | 90.09 | 271.77 | N/A | -399.70 | -6631.10 | 6470.21 | 6642.55 | 94.00 | 0.12 | -0.06 | 0.11 |
| | 12852.00 | 89.94 | 271.16 | N/A | -397.27 | -6726.06 | 6470.18 | 6737.30 | 95.00 | 0.66 | -0.16 | -0.64 |
| | 12946.00 | 90.06 | 270.48 | N/A | -395.92 | -6820.05 | 6470.18 | 6831.12 | 94.00 | 0.73 | 0.13 | -0.72 |
| | 13041.00 | 89.72 | 269.83 | N/A | -395.67 | -6915.05 | 6470.37 | 6926.00 | 95.00 | 0.77 | -0.36 | -0.68 |
| | 13136.00 | 89.85 | 270.78 | N/A | -395.16 | -7010.05 | 6470.72 | 7020.87 | 95.00 | 1.01 | 0.14 | 1.00 |
| | 13230.00 | 89.72 | 267.73 | N/A | -396.38 | -7104.03 | 6471.08 | 7114.81 | 94.00 | 3.25 | -0.14 | -3.24 |
| | 13325.00 | 89.75 | 265.09 | N/A | -402.33 | -7198.83 | 6471.52 | 7209.78 | 95.00 | 2.78 | 0.03 | -2.78 |
| | 13419.00 | 89.88 | 266.31 | N/A | -409.38 | -7292.57 | 6471.82 | 7303.74 | 94.00 | 1.31 | 0.14 | 1.30 |
| | 13514.00 | 89.75 | 273.55 | N/A | -409.50 | -7387.50 | 6472.13 | 7398.58 | 95.00 | 7.62 | -0.14 | 7.62 |
| | 13608.00 | 89.85 | 274.82 | N/A | -402.64 | -7481.25 | 6472.45 | 7491.90 | 94.00 | 1.36 | 0.11 | 1.35 |
| | 13703.00 | 89.72 | 270.57 | N/A | -398.17 | -7576.12 | 6472.81 | 7586.46 | 95.00 | 4.48 | -0.14 | -4.47 |
| | 13797.00 | 89.78 | 268.28 | N/A | -399.11 | -7670.11 | 6473.22 | 7680.39 | 94.00 | 2.44 | 0.06 | -2.44 |
| | 13892.00 | 89.78 | 269.41 | N/A | -401.03 | -7765.09 | 6473.59 | 7775.35 | 95.00 | 1.19 | 0.00 | 1.19 |
| | 13986.00 | 89.82 | 268.84 | N/A | -402.46 | -7859.08 | 6473.91 | 7869.31 | 94.00 | 0.61 | 0.04 | -0.61 |
| | 14081.00 | 89.69 | 268.22 | N/A | -404.90 | -7954.05 | 6474.32 | 7964.28 | 95.00 | 0.67 | -0.14 | -0.65 |
| | 14175.00 | 89.78 | 268.20 | N/A | -407.84 | -8048.00 | 6474.75 | 8058.27 | 94.00 | 0.10 | 0.10 | -0.02 |
| | 14270.00 | 89.78 | 269.67 | N/A | -409.60 | -8142.98 | 6475.12 | 8153.23 | 95.00 | 1.55 | 0.00 | 1.55 |
| | 14364.00 | 89.75 | 270.16 | N/A | -409.74 | -8236.98 | 6475.51 | 8247.13 | 94.00 | 0.52 | -0.03 | 0.52 |
| | 14459.00 | 89.91 | 268.74 | N/A | -410.65 | -8331.97 | 6475.79 | 8342.06 | 95.00 | 1.50 | 0.17 | -1.49 |
| | 14554.00 | 89.82 | 268.03 | N/A | -413.33 | -8426.93 | 6476.01 | 8437.04 | 95.00 | 0.75 | -0.09 | -0.75 |
| | 14648.00 | 89.88 | 268.74 | N/A | -415.98 | -8520.89 | 6476.26 | 8531.03 | 94.00 | 0.76 | 0.06 | 0.76 |
| | 14742.00 | 89.97 | 263.65 | N/A | -422.22 | -8614.66 | 6476.38 | 8624.98 | 94.00 | 5.42 | 0.10 | -5.41 |
| | 14837.00 | 89.97 | 266.21 | N/A | -430.61 | -8709.28 | 6476.43 | 8719.89 | 95.00 | 2.69 | 0.00 | 2.69 |
| | 14932.00 | 90.03 | 267.52 | N/A | -435.81 | -8804.13 | 6476.43 | 8814.88 | 95.00 | 1.38 | 0.06 | 1.38 |
| | 15026.00 | 90.00 | 269.78 | N/A | -438.02 | -8898.10 | 6476.41 | 8908.85 | 94.00 | 2.40 | -0.03 | 2.40 |
| | 15121.00 | 90.03 | 268.88 | N/A | -439.13 | -8993.09 | 6476.38 | 9003.79 | 95.00 | 0.95 | 0.03 | -0.95 |
| | 15215.00 | 90.00 | 268.81 | N/A | -441.03 | -9087.07 | 6476.36 | 9097.76 | 94.00 | 0.08 | -0.03 | -0.07 |
| | 15310.00 | 90.06 | 268.96 | N/A | -442.88 | -9182.05 | 6476.31 | 9192.72 | 95.00 | 0.17 | 0.06 | 0.16 |
| | 15404.00 | 90.03 | 271.68 | N/A | -442.35 | -9276.04 | 6476.23 | 9286.58 | 94.00 | 2.89 | -0.03 | 2.89 |
| | 15499.00 | 89.97 | 272.07 | N/A | -439.24 | -9370.99 | 6476.23 | 9381.28 | 95.00 | 0.42 | -0.06 | 0.41 |
| | 15593.00 | 90.09 | 270.34 | N/A | -437.27 | -9464.97 | 6476.18 | 9475.06 | 94.00 | 1.84 | 0.13 | -1.84 |
| | 15687.00 | 90.15 | 269.60 | N/A | -437.32 | -9558.97 | 6475.99 | 9568.96 | 94.00 | 0.79 | 0.06 | -0.79 |
| | 15782.00 | 90.03 | 268.82 | N/A | -438.62 | -9653.96 | 6475.84 | 9663.91 | 95.00 | 0.83 | -0.13 | -0.82 |
| | 15876.00 | 90.22 | 267.73 | N/A | -441.45 | -9747.91 | 6475.63 | 9757.89 | 94.00 | 1.18 | 0.20 | -1.16 |
| Projection | 15940.00 | 90.22 | 267.73 | N/A | -443.99 | -9811.86 | 6475.39 | 9821.89 | 64.00 | 0.00 | 0.00 | 0.00 |