



Holloway & Holloway, Inc.
P.O. Box 3331
Greeley, CO 80633
(303) 867-3715
(303) 352-5852



00887034

NE cor. GLO
Brass Cap

N

NW cor. GLO Brass
Cap

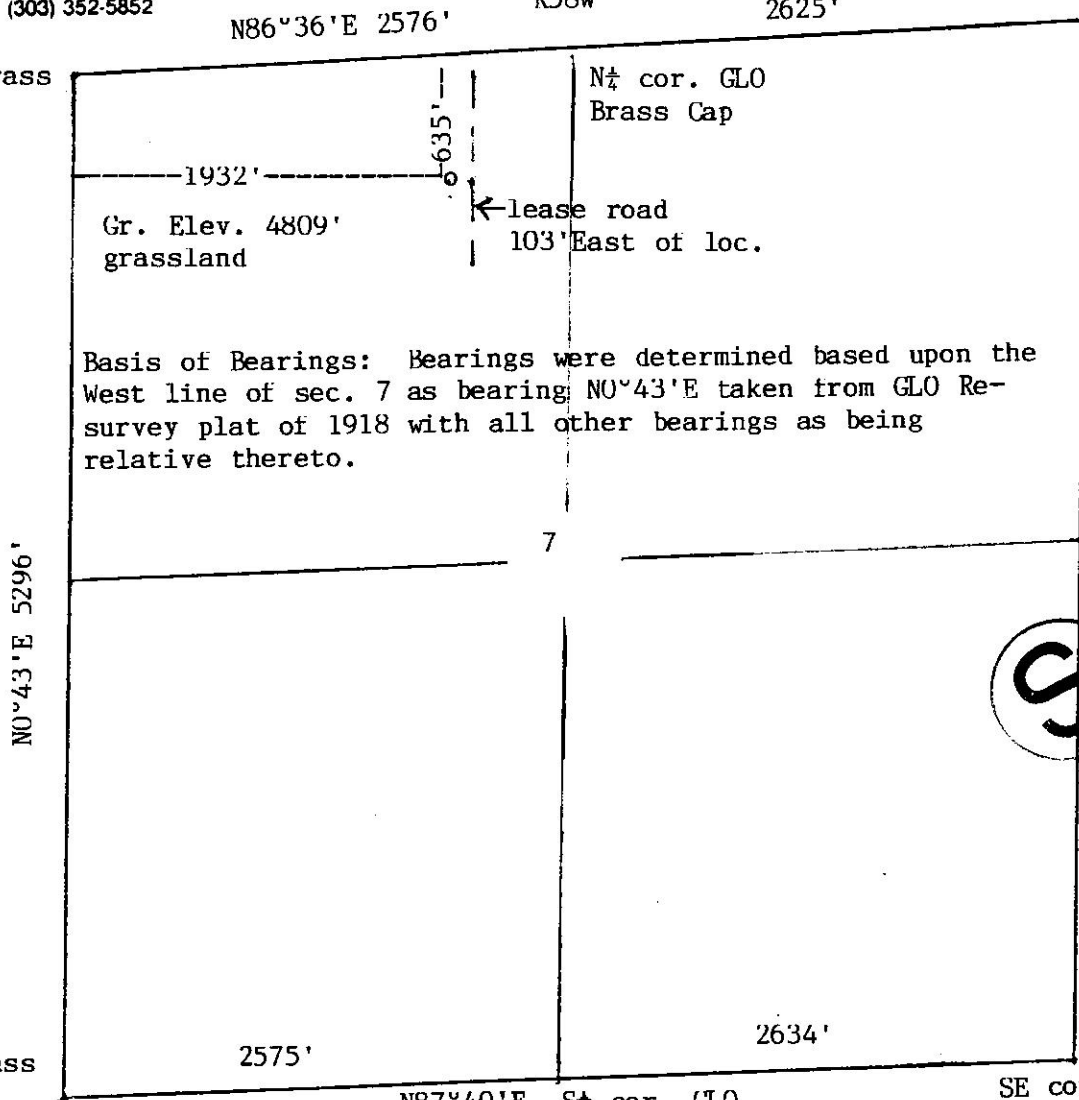

Basis of Bearings: Bearings were determined based upon the West line of sec. 7 as bearing N0°43'E taken from GLO Re-survey plat of 1918 with all other bearings as being relative thereto.

SW cor. GLO Brass
Cap

Basis of elev spot elev
at SW cor. 4704'

Scale - - - 1" = 1000'

In accordance with a request from Walsh Production, Inc.
the Undersigned has
determined the location of the Lilli Unit 3-7 well

to be 635'FNL & 1932'FWL at right angles as co-ordinates

Section 7 Township 8N Range 58W of the 6th principal Meridian

Weld County, Colorado.

I hereby certify,
that this oil and/or gas well location certificate was prepared for Walsh Production, Inc.
that it is not a land survey plat or improvement survey plat, and that it is not to be relied upon for the
establishment of fence, building or other future improvement lines

Date 8-19-2000

Holloway & Holloway, Inc.

State of

Colorado

