

# Construction and Stormwater Inspection

September 19, 2017

Operator: GREAT WESTERN OPERATING COMPANY LLC- #10110

Location ID: 451100

Weld County, CO

NESE Section 30 T6N R67W

Chris Binschus  
Reclamation Specialist, COGCC



**COLORADO**  
Oil & Gas Conservation  
Commission

Department of Natural Resources

**Inspection Photos**  
**Location Name: Raindance FD Off-Site Tank Pad**  
**Location ID: 451100**



COGCC GISOnline aerial imagery illustrating the Raindance FD Off-site tank battery location (Location ID 451100 highlighted in the red circle) and the Raindance Drilling pad to the north (Location ID 427917).

## Inspection Photos

Location Name: Raindance FD Off-Site Tank Pad

Location ID: 451100

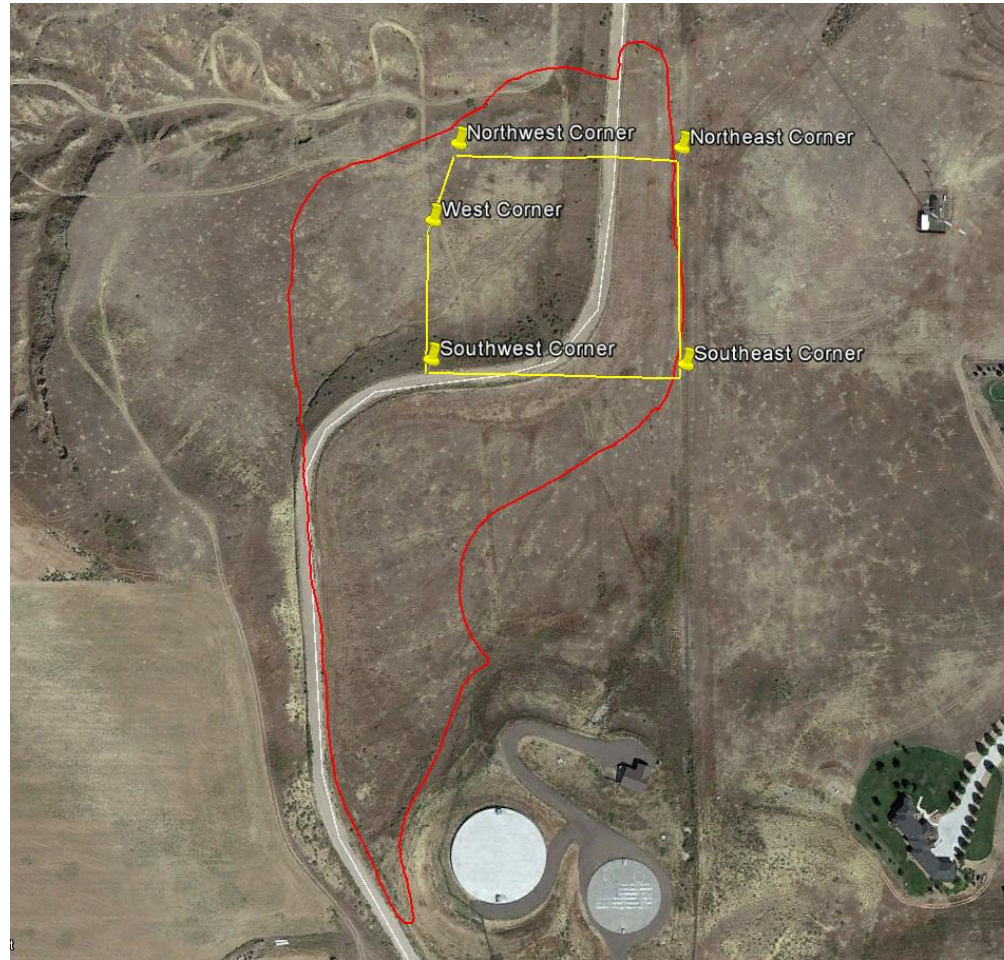

Google Earth aerial imagery taken September 7, 2016 overlaid with field collected data from September 19, 2017 using a Trimble Juno 3B handheld device (red line). Total disturbance of 12.48 acres was mapped on September 19, 2017 (84% over permitted construction disturbance). Form 2A Document #401154132 was permitted for 6.77 acres of construction disturbance. Based on the Facility Layout Drawing (Document #401159161), the proposed pad corners have been overlaid with the field collected data to illustrate where the Operator exceeded the construction disturbance.



**Inspection Photos**  
**Location Name: Raindance FD Off-Site Tank Pad**  
**Location ID: 451100**

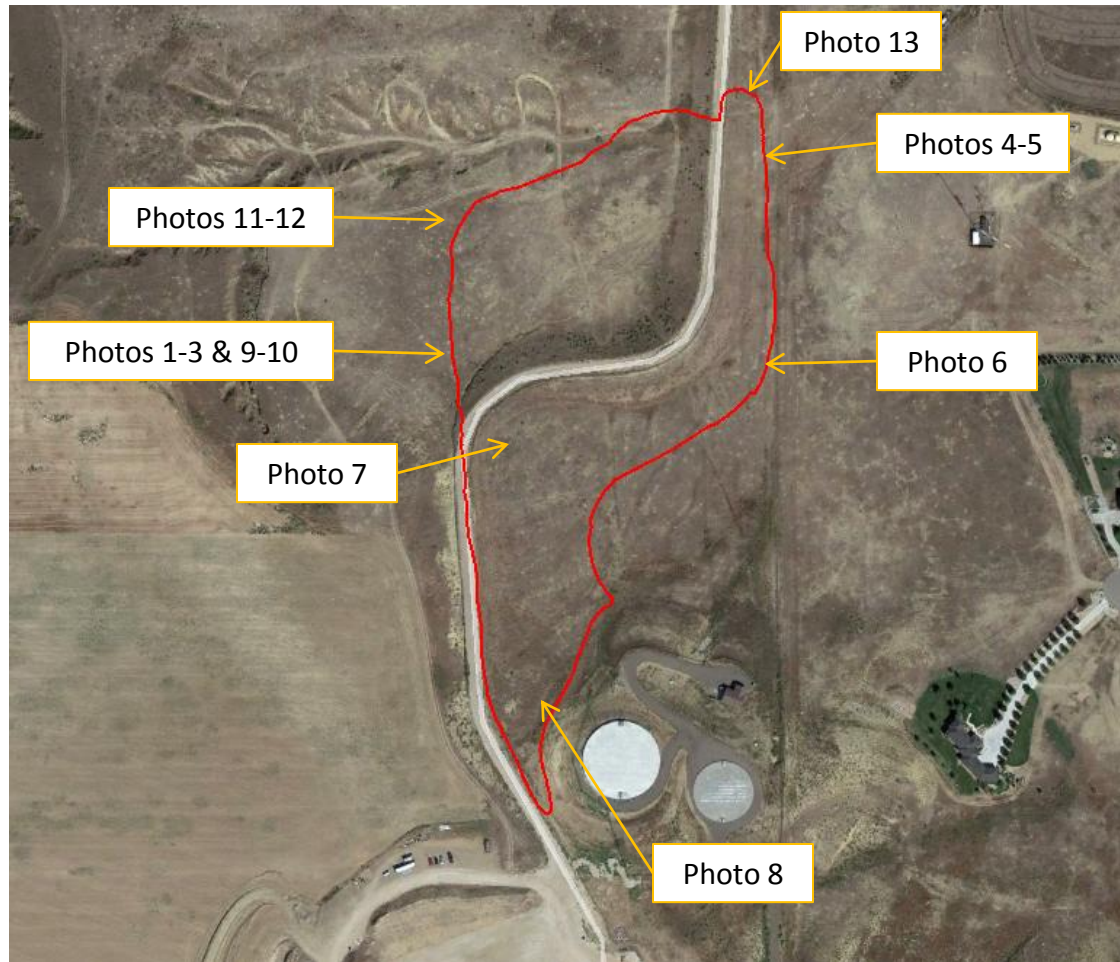

Photo reference points taken on September 19, 2017 to help illustrate approximate locations of the subject photo.

Inspection Photos  
Location Name: Raindance FD Off-Site Tank Pad  
Location ID: 451100



**Photo 1.** Photo taken from the western location, facing East. The above image is a combination of three photos put together to illustrate the Off-site Tank Pad.

**Inspection Photos**  
**Location Name: Raindance FD Off-Site Tank Pad**  
**Location ID: 451100**



**Photo 2.** Photo taken from the western location, facing South. The topsoil stockpile has been stored along a portion of the western location. Both the topsoil stockpile and other areas constructed to be a berm have been seeded and mulched. Operator indicated that a “TOPSOIL” sign would be placed to indicate the location of the topsoil.



**Photo 3.** Photo taken from the western location, facing North. A portion of the southern well pad (Location ID 427917) can be seen in the above photo.



## Inspection Photos

Location Name: Raindance FD Off-Site Tank Pad

Location ID: 451100



**Photo 4.** Photo taken from the northeastern pad location, facing North. A perimeter ditch has been installed around the toe of the cut slope in conjunction with filter wattle which is directed to a sediment basin along the northeastern location. Russian thistle and Kochia were observed along the perimeter of the location which needs to be controlled and managed per Rule 603.f.



**Photo 5.** Photo taken from the northeastern pad location, facing South. A perimeter ditch has been installed around the toe of the cut slope in conjunction with filter wattle which is directed to a sediment basin along the northeastern location. Russian thistle and Kochia were observed along the perimeter of the location which needs to be controlled and managed per Rule 603.f.

## Inspection Photos

Location Name: Raindance FD Off-Site Tank Pad

Location ID: 451100



**Photo 6.** Photo taken from the eastern location, facing West. A perimeter ditch has been installed around the top of the cut slope in conjunction with filtrex wattles to control stormwater run-on. Cut slopes have been temporarily tracked with equipment. Rill erosion was observed along portions of the cut slope- see Photo 7.



**Photo 7.** Photo taken from the southwestern pad location, facing South. Rill erosion observed along the western, southwestern and southern cut slope areas. Operator needs to stabilize cut slopes per Rule 1002.f.(2)C.



Inspection Photos  
Location Name: Raindance FD Off-Site Tank Pad  
Location ID: 451100



**Photo 8.** Photo taken from the southern location, facing North. The well pad (Location ID 427917) can be seen in the above photo. Areas constructed to be a berm, as mentioned in Photo 2, do not have uniform germination but appear to be temporarily stabilized with mulch. May need additional reclamation activities for long-term self-sustaining stabilization.



## Inspection Photos

Location Name: Raindance FD Off-Site Tank Pad

Location ID: 451100



**Photo 9.** Photo taken from the western location, facing South. Stormwater appears to be travel along the western fill slope and lease road which then runs onto the northwestern location- see Photos 11 & 12.



**Photo 10.** Photo taken from the western location, facing North. Stormwater appears to be travel along the western fill slope and lease road which then runs onto the northwestern location- see Photos 11 & 12.

Inspection Photos  
Location Name: Raindance FD Off-Site Tank Pad  
Location ID: 451100



**Photo 11.** Photo taken from the northwestern location, facing East. Photo illustrates stormwater erosion traveling from the lease road onto location.



Inspection Photos  
Location Name: Raindance FD Off-Site Tank Pad  
Location ID: 451100



**Photo 12.** Photo taken from the northwestern location, facing Southwest. Photo illustrates gully and rill erosion occurring along the northwestern location.

Inspection Photos  
Location Name: Raindance FD Off-Site Tank Pad  
Location ID: 451100



**Photo 13.** Photo taken from the northeastern location, facing South. Sediment basin has been installed with a stabilized outlet in conjunction with other stormwater BMPs. The sediment basin is downgradient from run-on erosion illustrated in Photos 11 & 12.