

REEMAN 5-A PAD LEASE DRAWING

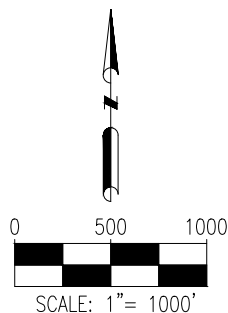
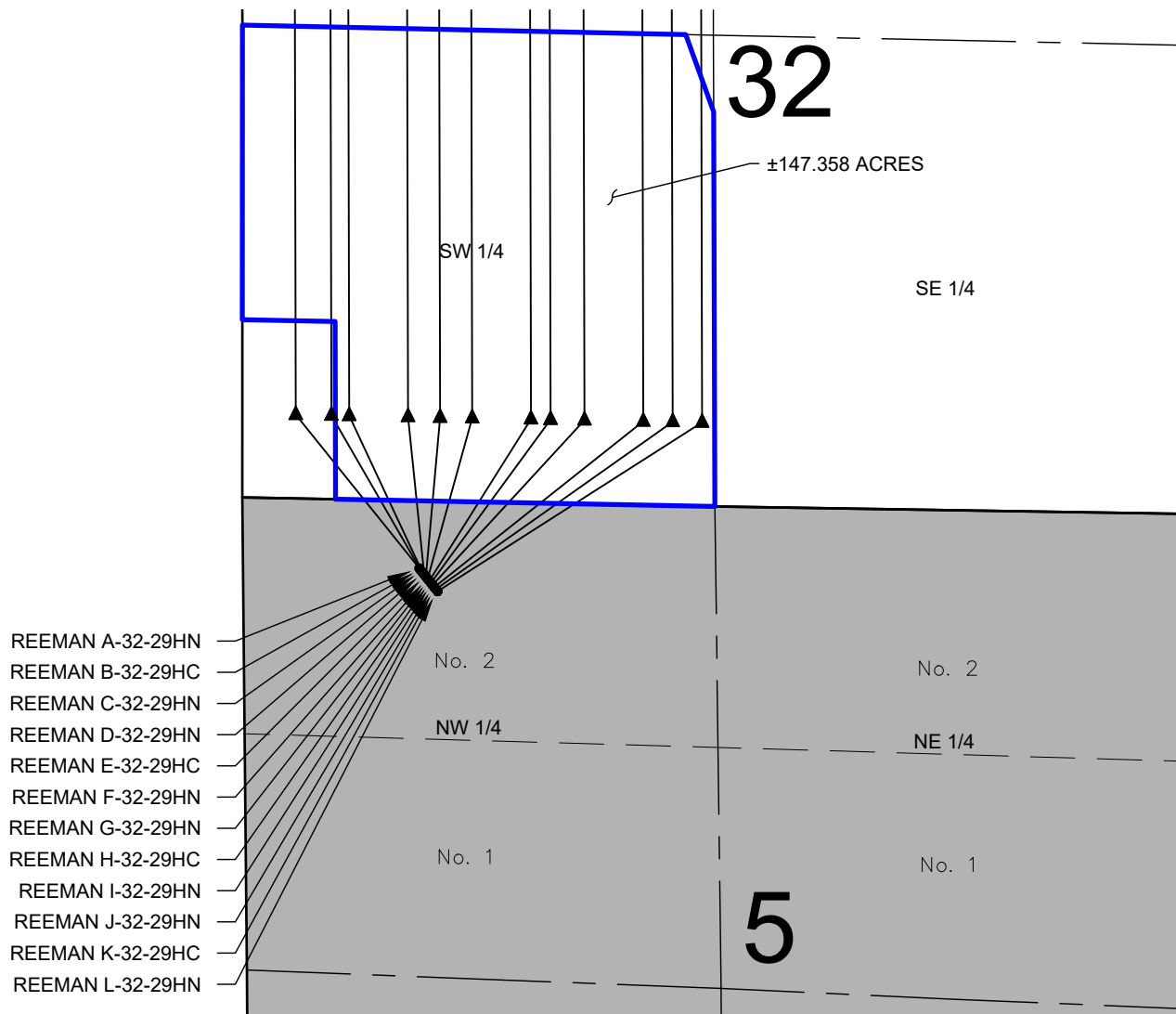

LEGEND

- = PROPOSED WELL
- ▲ = LANDING POINT
- = LEASE LINES

NOTES:

REEMAN A-32-29HN TO BE AT 379' FNL & 989' FWL.
BOTTOM HOLE AT 470' FNL & 300' FWL, SEC. 29.

REEMAN B-32-29HC TO BE AT 390' FNL & 998' FWL.
BOTTOM HOLE AT 470' FNL & 500' FWL, SEC. 29.

REEMAN C-32-29HN TO BE AT 402' FNL & 1007' FWL.
BOTTOM HOLE AT 470' FNL & 600' FWL, SEC. 29.

REEMAN D-32-29HN TO BE AT 413' FNL & 1017' FWL.
BOTTOM HOLE AT 470' FNL & 930' FWL, SEC. 29.

REEMAN E-32-29HC TO BE AT 425' FNL & 1026' FWL.
BOTTOM HOLE AT 470' FNL & 1110' FWL, SEC. 29.

REEMAN F-32-29HN TO BE AT 436' FNL & 1035' FWL.
BOTTOM HOLE AT 470' FNL & 1290' FWL, SEC. 29.

REEMAN G-32-29HN TO BE AT 448' FNL & 1044' FWL.
BOTTOM HOLE AT 470' FNL & 1620' FWL, SEC. 29.

REEMAN H-32-29HC TO BE AT 459' FNL & 1054' FWL.
BOTTOM HOLE AT 470' FNL & 1730' FWL, SEC. 29.

REEMAN I-32-29HN TO BE AT 471' FNL & 1063' FWL.
BOTTOM HOLE AT 470' FNL & 1920' FWL, SEC. 29.

REEMAN J-32-29HN TO BE AT 482' FNL & 1072' FWL.
BOTTOM HOLE AT 470' FNL & 2250' FWL, SEC. 29.

REEMAN K-32-29HC TO BE AT 494' FNL & 1081' FWL.
BOTTOM HOLE AT 470' FNL & 2415' FWL, SEC. 29.

REEMAN L-32-29HN TO BE AT 506' FNL & 1091' FWL.
BOTTOM HOLE AT 470' FNL & 2580' FWL, SEC. 29.

DISCLAIMER:
THIS PLOT DOES NOT REPRESENT A MONUMENTED LAND SURVEY AND SHOULD NOT BE
RELIED UPON TO DETERMINE BOUNDARY LINES, PROPERTY OWNERSHIP OR OTHER
PROPERTY INTERESTS. PARCEL LINES, IF DEPICTED HAVE NOT BEEN FIELD VERIFIED AND
MAY BE BASED UPON PUBLICLY AVAILABLE DATA THAT ALSO HAS NOT BEEN
INDEPENDENTLY VERIFIED.