

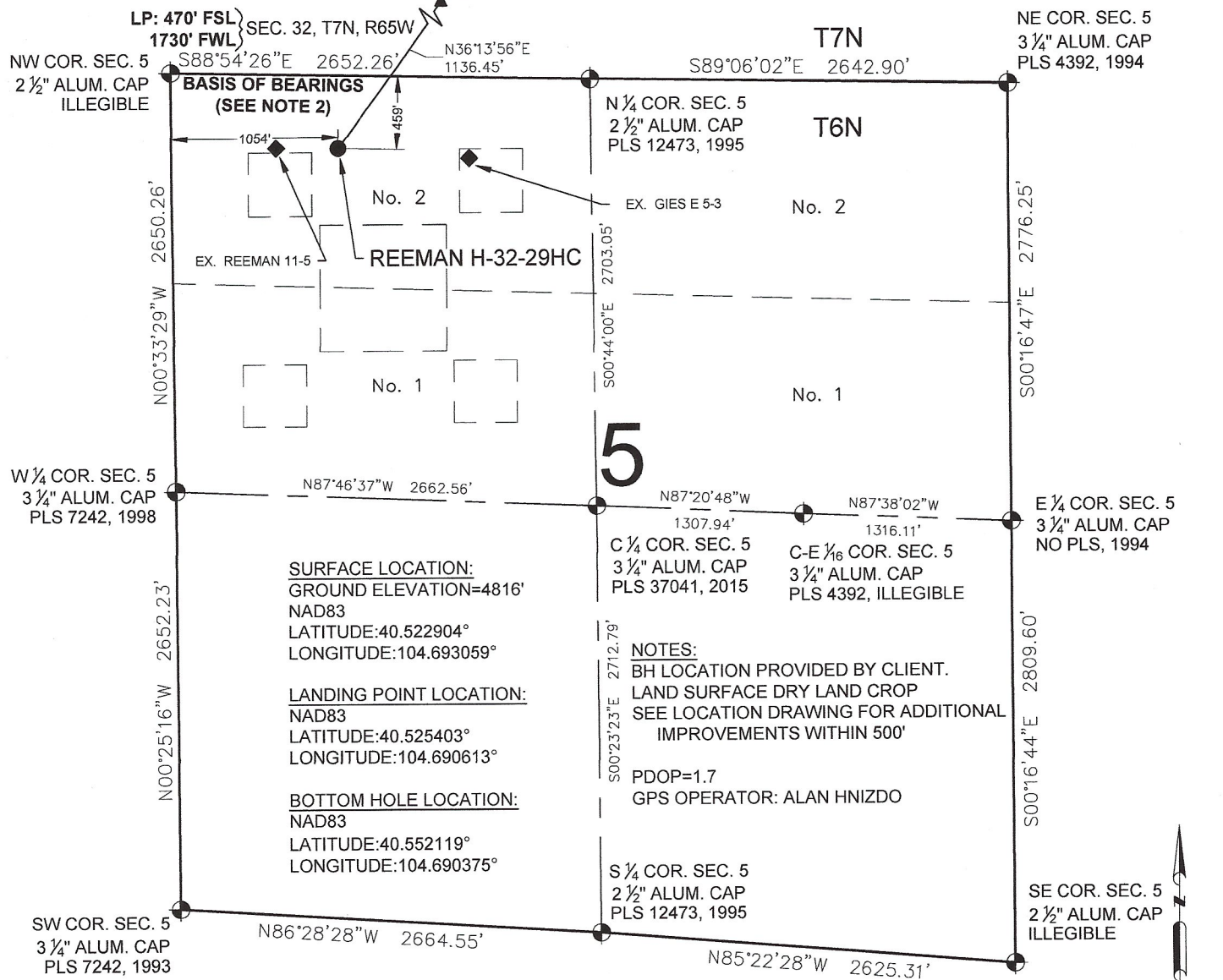





# REEMAN H-32-29HC WELL LOCATION CERTIFICATE



### LEGEND

-  = EXISTING MONUMENT      = BOTTOM HOLE  
 = CALCULATED POSITION      = LANDING POINT  
 = PROPOSED WELL     LP = LANDING POINT  
 = EXISTING WELL     BHL = BOTTOM HOLE LOCATION

NOTES:

1. THIS FIELD SURVEY CONFORMS TO THE MINIMUM STANDARDS SET BY THE C.O.G.C.C., RULE NO. 215
2. BEARINGS ARE BASED ON THE ASSUMPTION THAT THE NORTH LINE OF THE NORTHWEST QUARTER OF SECTION 5, BEARS S88°54'26"E BETWEEN THE MONUMENTS SHOWN HEREON.
3. GRID DISTANCES ARE SHOWN, AS GPS MEASURED IN THE FIELD, WITH TIES TO WELLS MEASURED PERPENDICULAR TO SECTION LINES. TO GET GROUND DISTANCES MULTIPLY THE SHOWN DISTANCE BY 1.000257288.
4. ELEVATIONS SHOWN ARE NAVD 88, AS DERIVED BY GPS OBSERVATIONS.
5. FIELD VERIFICATION OF MONUMENTS COMPLETED WITHIN 1 YEAR OF ORIGINAL SIGNATURE DATE.

NOTICE: ACCORDING TO COLORADO LAW YOU MUST COMMENCE ANY LEGAL ACTION BASED UPON ANY DEFECT IN THIS SURVEY WITHIN THREE YEARS AFTER YOU FIRST DISCOVER SUCH DEFECT. IN NO EVENT MAY ANY ACTION BASED UPON ANY DEFECT IN THIS SURVEY BE COMMENCED MORE THAN TEN YEARS FROM THIS SAID DATE OF THIS CERTIFICATION SHOWN HEREON.

WELL REEMAN H-32-29HC TO BE  
LOCATED 459' FNL & 1054' FWL

I, JACOB S. FRISCH, A LICENSED PROFESSIONAL LAND SURVEYOR IN THE STATE OF COLORADO DO HEREBY CERTIFY TO **BAYSWATER EXPLORATION & PRODUCTION, LLC**, THAT THE SURVEY AND WELL LOCATION CERTIFICATE SHOWN HEREON WERE DONE BY ME OR UNDER MY DIRECT SUPERVISION AND THAT THE DRAWING SHOWN HEREON ACCURATELY DEPICTS THE PROPOSED LOCATION OF THE WELL. THIS CERTIFICATE DOES NOT REPRESENT A LAND SURVEY PLAT OR IMPROVEMENT SURVEY PLAT AS DEFINED BY C.R.S. 38-51-102 AND CANNOT BE RELIED UPON TO DETERMINE OWNERSHIP.

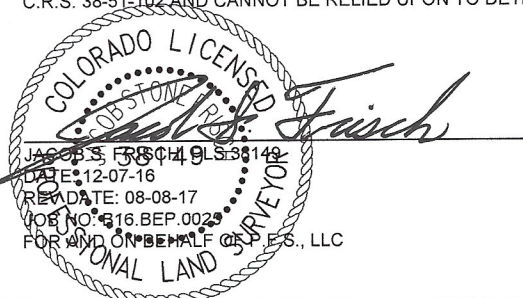

SHEET 1 OF 3

PREPARED BY:



FIELD DATE:  
07-14-16

DRAWING DATE:  
08-02-17

BY:  
RM

CHECKED BY:  
KAD

WELL NAME:  
REEMAN H-32-29HC

SURFACE LOCATION:

LOT 2 NW 1/4 SEC. 5, T6N, R65W, 6TH P.M.

WELD COUNTY, COLORADO

PREPARED FOR:
---------------



# REEMAN H-32-29HC WELL LOCATION CERTIFICATE

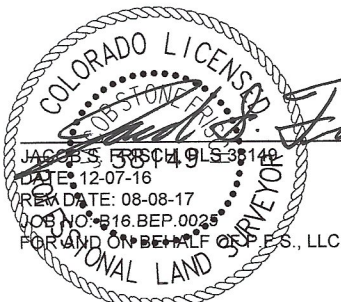
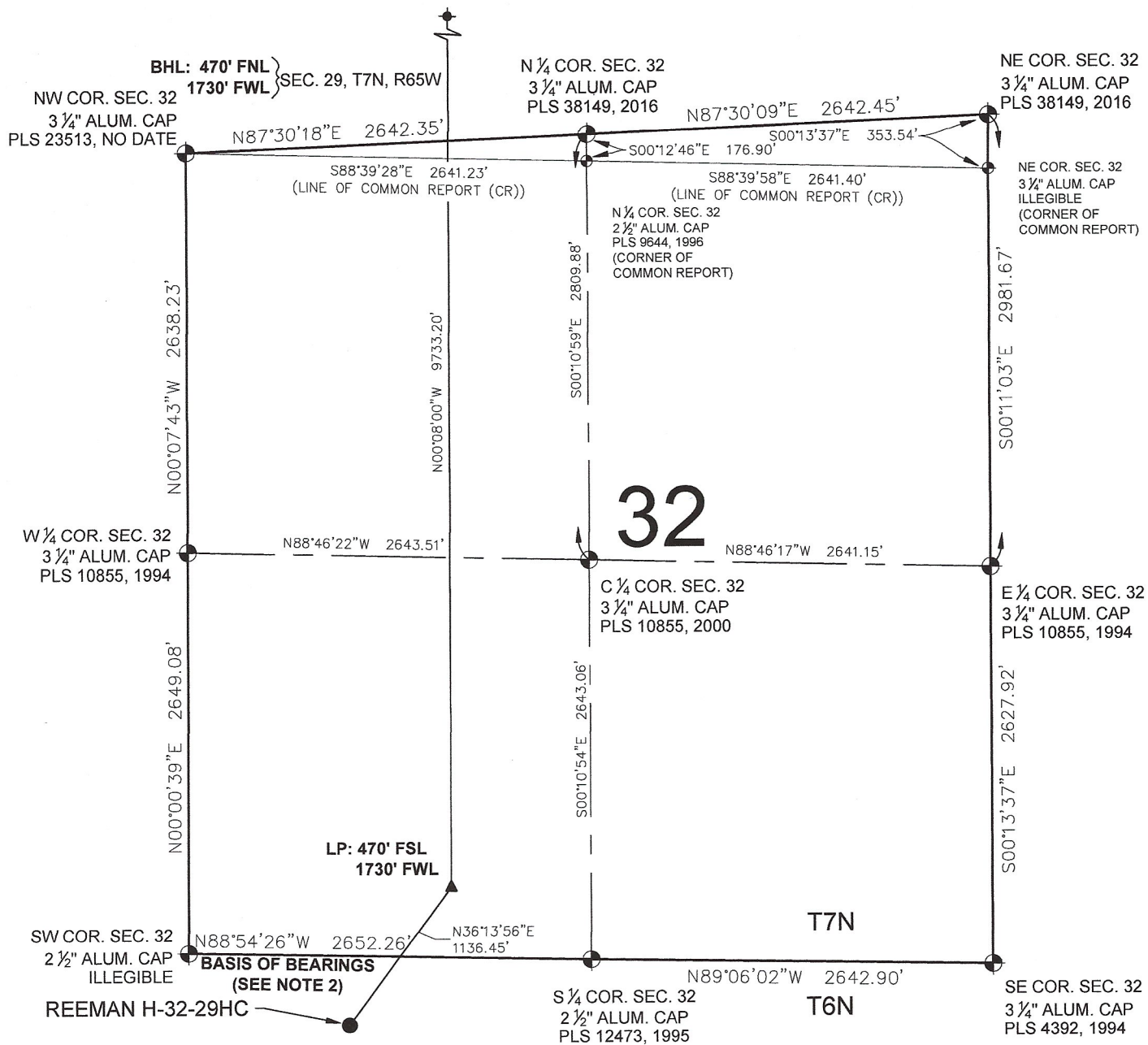

SHEET 2 OF 3

PREPARED BY:



FIELD DATE:

07-14-16

DRAWING DATE:

08-02-17

BY:

RMC

CHECKED BY:

KAD

WELL NAME:

REEMAN H-32-29HC

SURFACE LOCATION:

LOT 2 NW 1/4 SEC. 5, T6N, R65W, 6TH P.M.

WELD COUNTY, COLORADO

PREPARED FOR:





# REEMAN H-32-29HC WELL LOCATION CERTIFICATE

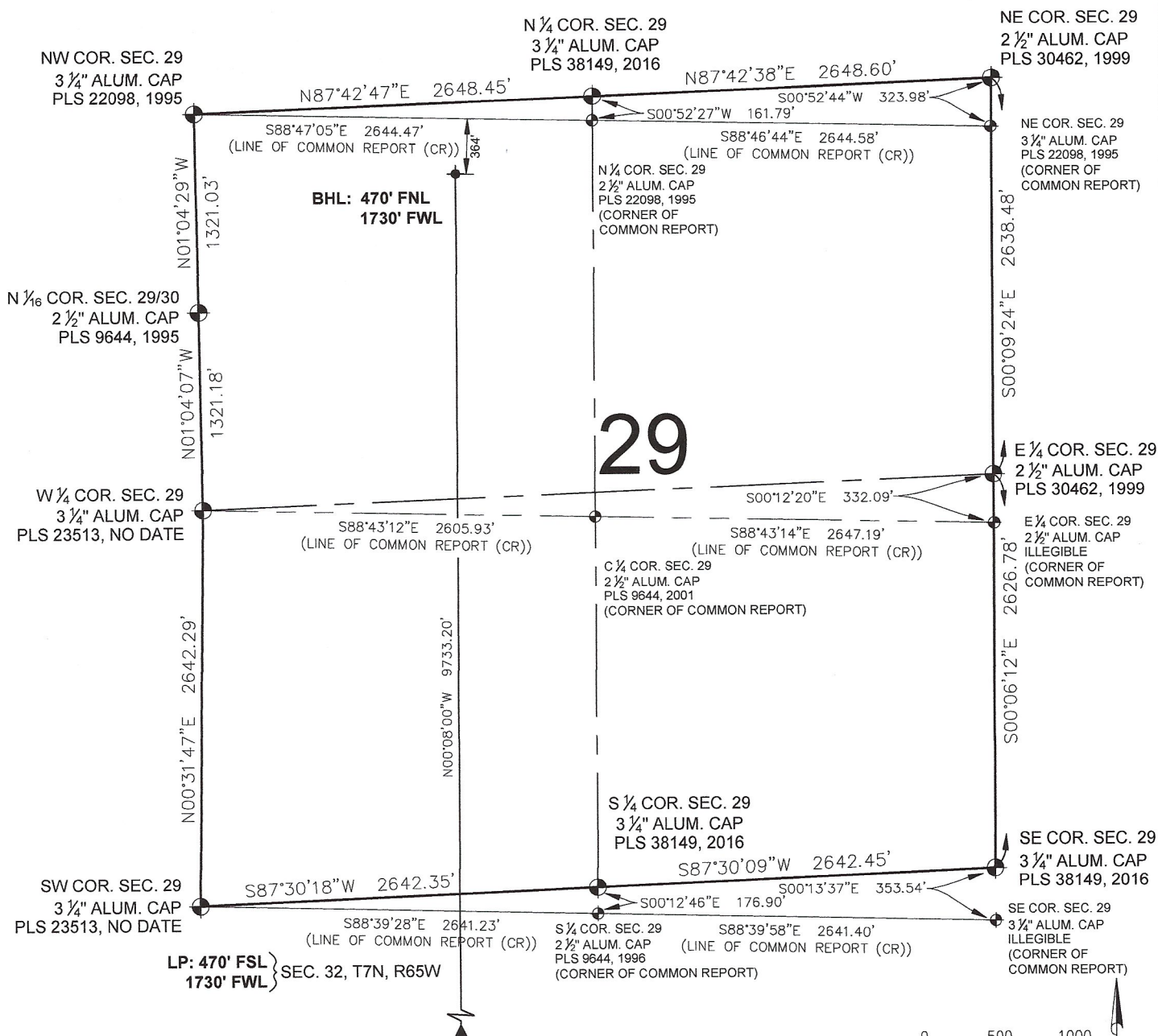

## LEGEND

- = EXISTING MONUMENT
- = CALCULATED POSITION
- = PROPOSED WELL
- ◆ = EXISTING WELL
- ◆ = BOTTOM HOLE
- ▲ = LANDING POINT
- LP = LANDING POINT
- BHL = BOTTOM HOLE LOCATION

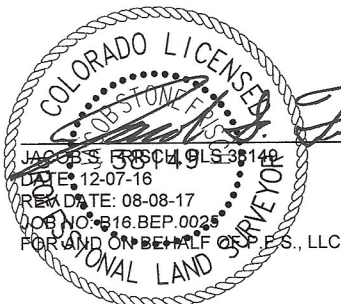

SHEET 3 OF 3

PREPARED BY:

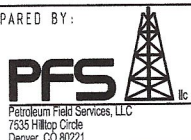

FIELD DATE:

07-14-16

DRAWING DATE:

08-02-17

BY:

RMC

CHECKED BY:

KAD

WELL NAME:

REEMAN H-32-29HC

SURFACE LOCATION:

LOT 2 NW 1/4 SEC. 5, T6N, R65W, 6TH P.M.

WELD COUNTY, COLORADO

PREPARED FOR:

