



# YETTER WELL SERVICE, INC.

P.O. Box 1808 • Sterling, Colorado 80751  
Phone (970) 522-2885

## Invoice

Date	Invoice #
8/19/2015	10718

Bill To

FRITZLER RESOURCES INC  
P O BOX 114  
FORT MORGAN CO 80701



Vendor /P.O #	Terms	Due Date	Work Ordered By	Well	
8/10 - 8/13/15	NET 30 DAYS	9/18/2015	GENE FRITZLER	BLOOD SPRINGS #1	
Quantity	Item Code	Description	Price Each	Amount	
36.5	RIG #9	PULLING UNIT/ per hour	250.00	9,125.00	
1	RW	ROD WIPING RUBBER	10.75	10.75T	
2	PW2	PIPE WIPER	29.00	58.00T	
4	BASE BEAM	HEAVY-PULL BASE BEAM	50.00	200.00	
1	TRUCKING	ONE TON (hauled bentonite)	75.00	75.00	
1	GALLON(S)	BAKERSEAL THREAD SEALANT	52.00	52.00T	
1	210 BBL	210 BARREL SWAB TANK (5 day minimum)	165.00	165.00	
3	90 BBL	90 BBL FLAT CIRCULATING TANK/ per day	60.00	180.00	
3	50 BBL	50 BBL FLAT CIRCULATING TANK/ per day	50.00	150.00	
20	BENTONITE-50	50# SACKS HIGH-YIELD GEL	14.00	280.00T	
1	CU	CEMENTING UNIT - 10 hour min.	800.00	800.00	
2	OPR SUPER	TOOL PUSHER PER DAY CHARGE	660.00	1,320.00	
1	LARK/DW2.5"	2.5" LARKIN STRIPPING RUBBER LS25	125.00	125.00T	
1	TOOLS	CASING TOOLS/minimum charge	350.00	350.00	
2	RIG #9	PULLING UNIT/ to work 5.5" casing at 120,000# pull	50.00	100.00	
1	CaCl25	Cementing Equip used on 8/12/15 CALCIUM CHLORIDE/ #25 BAG	25.00	25.00T	
8	TRUCKING	CEMENT BULK TRUCK	100.00	800.00	
182	SACKS	PORTLAND CEMENT TYPE I & II	14.00	2,548.00T	
6	Per Hour	CEMENTING UNIT/ per hour	80.00	480.00	
WE APPRECIATE YOU USING OUR SERVICE COMPANY - THANK YOU!			Subtotal		
			Sales Tax		
			Payments/Credits		

1.5%/MONTH FINANCE CHARGE ON PAST DUE INVOICES

OFFICE HOURS: 8-5, MONDAY-SATURDAY  
24-HOUR PHONE: (970) 522-2885

**Balance Due**

PB



# YETTER WELL SERVICE, INC.

P.O. Box 1808 • Sterling, Colorado 80751  
Phone (970) 522-2885

## Invoice

Date	Invoice #
8/19/2015	10718

Bill To

FRITZLER RESOURCES INC  
P O BOX 114  
FORT MORGAN CO 80701



Vendor /P.O #	Terms	Due Date	Work Ordered By	Well	
8/10 - 8/13/15	NET 30 DAYS	9/18/2015	GENE FRITZLER	BLOOD SPRINGS #1	
Quantity	Item Code	Description		Price Each	Amount
9	TRUCKING	Trucking on 8/7, 8/14 & 8/17/15			
9	TRUCKING	TANDEM-AXLE TRUCK		120.00	1,080.00
1.5	TRUCKING	TWO TON TRUCK		91.00	819.00
6	TRUCKING	CASING TRUCK		85.00	127.50
6	TRUCKING	ONE TON TRUCK w/ TRAILER		95.00	570.00
6	TRUCKING	TANDEM-AXLE TRUCK w/ FLOAT		145.00	870.00
5	XL	EXTRA LABOR/ per hour		55.00	275.00
WE APPRECIATE YOU USING OUR SERVICE COMPANY - THANK YOU!				<b>Subtotal</b> \$20,585.25	
				<b>Sales Tax</b> \$120.85	
				<b>Payments/Credits</b> \$0.00	

1.5%/MONTH FINANCE CHARGE ON PAST DUE INVOICES

OFFICE HOURS: 8-5, MONDAY-SATURDAY  
24-HOUR PHONE: (970) 522-2885

**Balance Due** \$20,706.10

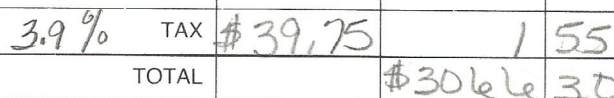



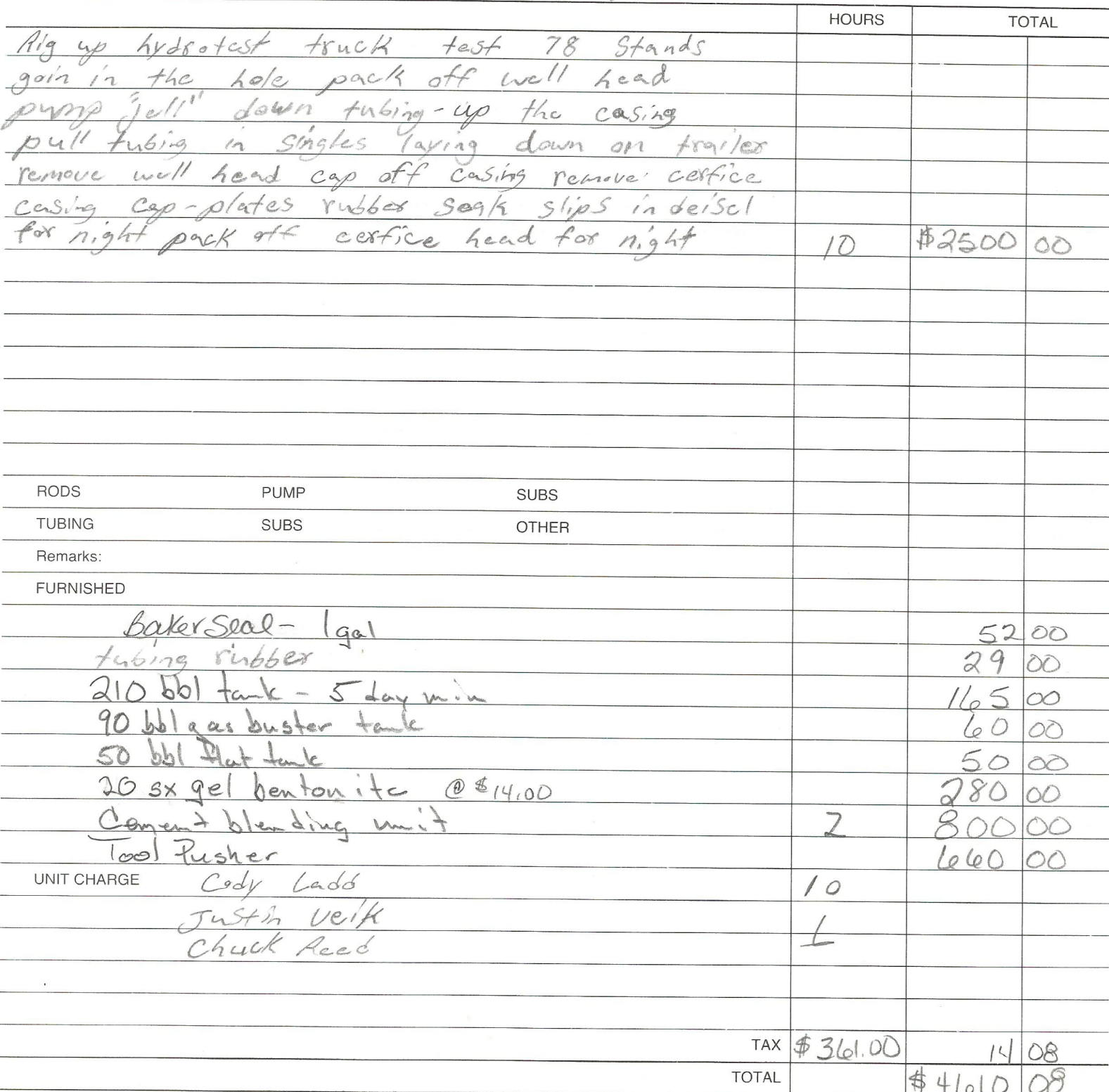

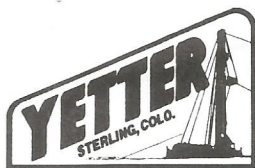

# YETTER WELL SERVICE, INC.

P.O. Box 1808 • Sterling, Colorado 80751-7808

Phone (970) 522-2885

Date 8-12-15

COMPANY FRETZLER RES.

LEASE Blood Springs WELL NO. 1

RIG 9

COUNTY Logan

Work Ordered By: G. FRETZLER

Job Description: PEA

			HOURS	TOTAL	
To location, welder strapped bell nipple and cut plates out of surt csg head. Unland csg @ 120 K pull. Work csg 3 1/2" stretch at 100K. Work csg for 2 hrs. Got csg free to 950'. Rig up Brand-Ex wire line. Cut csg off @ 885' split collar. Pull & lay down 27jts csg. Weld adapter on surt csg head. Run tub to 925'. Pump and displace 54 sx cement for stub plug. Pull tub up to 400' mix & pump 40 sx cement. Pull tub up to 190' Mix & pump 75 sx cement for shoe plug. Pull tub out of hole. Pack off well.			11	\$2750	00
RODS	PUMP	SUBS			
TUBING	SUBS	OTHER			
Remarks:					
FURNISHED					
Tool pusher				660	00
50 bbl flat tank				50	00
90 bbl gas buster tank				60	00
2 7/8" larkin stripper rubber L525				125	00
Csg tools for 5 1/2" csg. 885' recovered.				350	00
2 hrs of heavy pull 120,000#				100	00
UNIT CHARGE					
Allen Yetter			11		
C. hadd			11		
C Reed			11		
J. Veile.			11		
TAX				\$125.00	4 87
TOTAL					\$4099 87



		HOURS	TOTAL	
8-12 To location with 185 sx portland cement. Set up cementing equipt. Mix 54 sx cement - 14.5 ppg Pump & displace to stub plug. Mix 40 sx cement 14.5 ppg Pump and displace for Plug @ 400' - 300'. Mix 73 sx cement 15 ppg. Pump and displace for plug @ 190' Wash up Return to yard.		6		
8-13 To location with bulk truck. Mix & pump 15 sx cement @ 15 ppg from 60' to surf. Wash up rack out Return to yard.		2		
RODS	PUMP	SUBS		
TUBING	SUBS	OTHER		
Remarks:				
FURNISHED	1/2 sack chlorides		\$ 25	00
	Cement bulk truck	8	800	00
	182 sx type 1 & 2 Bulk Portland cement.		2548	00
	Cement blending unit	6	480	00
UNIT CHARGE				
TAX		\$2573.00	100	35
TOTAL			\$3953	35



# YETTER WELL SERVICE, INC.

P.O. Box 1808 • Sterling, Colorado 80751-7808

Phone (970) 522-2885

Date Aug 13 215

COMPANY FRITZLER RES.

LEASE BLOOD SPRINGS

WELL NO. 1

RIG 9

COUNTY Logan

Work Ordered By: G FRITZLER

Job Description: P & A.

			HOURS	TOTAL	
To location Run tub tag plug @ 72'. Tag witnessed by state inspector. Pull tub up to 60'. Mix and pump 15 sx cement for top plug. Lay down tub. Rack out rig down move off.			4 1/2	\$1125	00
RODS					
PUMP					
SUBS					
TUBING					
SUBS					
OTHER					
Remarks:					
FURNISHED					
50 bbl tank				50	00
90 bbl tank.				60	00
UNIT CHARGE					
Cody Lingo					
C Reed					
T. Vick.					
TAX					
TOTAL				\$1235	00

