



September 2, 2017

Mr. Matthew Lepore, Director
Colorado Oil & Gas Conservation Commission
1120 Lincoln Street, Ste. 801
Denver, Colorado 80203

RE: Rule 318.A.e.
Jesser 3E-10-1N
Jesser 3E-10-2C
Jesser 3E-10-3N

Surface Location: NWSW, Section 3, Township 4 North, Range 68 West, Weld County, Colorado

Dear Mr. Lepore,

Extraction Oil and Gas is planning to drill the captioned horizontal wells in accordance with the provision of COGCC Rule 318A.e.

The proposed wellbore spacing unit consists of:

Sec. 34-5N-68W: S/2S/2
Sec. 35-5N-68W: SWSW
Sec. 3-4N-68W: N/2N/2

The spacing unit is a 360-acre wellbore spacing unit for the Niobrara and Codell formations.

Extraction Oil and Gas hereby certifies to the Director that all Owners within the proposed spacing unit above were notified and 30 days have passed without objection.

If you have any questions or issues regarding this permit, please contact Alyssa Andrews at (720) 481-2379.

Sincerely,

Alyssa Andrews
Regulatory Analyst
Extraction Oil & Gas, Inc.

JESSER 3-I PAD
PROPOSED 318A.a.(4)D. SPACING UNIT
T5N R68W SEC 34: S2S2
T5N R68W SEC 35: SW4SW4
T4N R68W SEC 3: N2N2

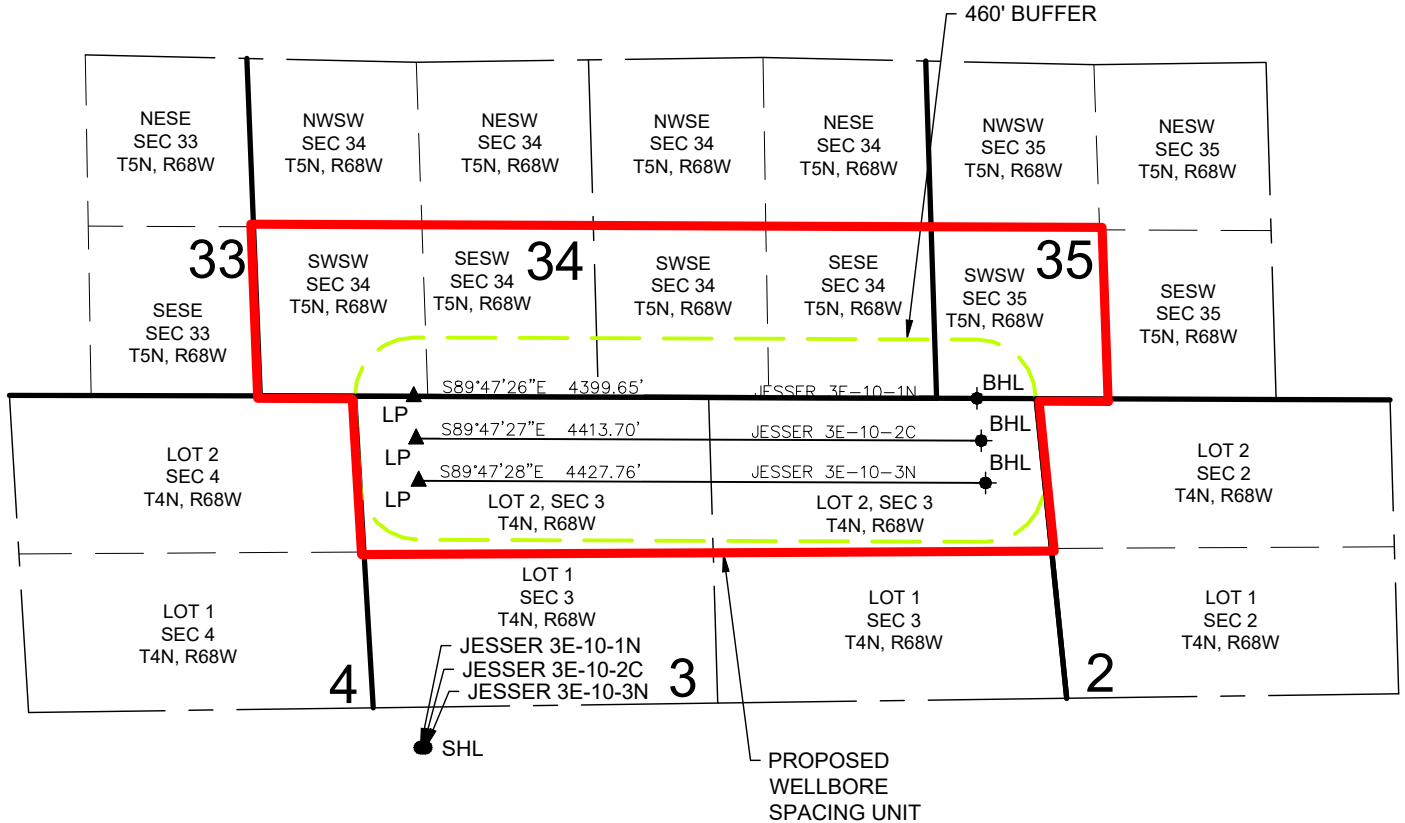

JESSER 3E-10-1N WELL TO BE LOCATED 2314' FSL AND 356' FWL, SEC 3, T4N, R68W
JESSER 3E-10-2C WELL TO BE LOCATED 2314' FSL AND 376' FWL, SEC 3, T4N, R68W
JESSER 3E-10-3N WELL TO BE LOCATED 2314' FSL AND 396' FWL, SEC 3, T4N, R68W

LEGEND

- = PROPOSED WELL
- = BOTTOM HOLE
- ▲ = LANDING POINT

- SHL = SURFACE HOLE LOCATION
- BHL = BOTTOM HOLE LOCATION
- LP = LANDING POINT

DISCLAIMER:
THIS PLOT DOES NOT REPRESENT A MONUMENTED LAND SURVEY AND SHOULD NOT BE
RELIED UPON TO DETERMINE BOUNDARY LINES, PROPERTY OWNERSHIP OR OTHER
PROPERTY INTERESTS. PARCEL LINES, IF DEPICTED HAVE NOT BEEN FIELD VERIFIED AND
MAY BE BASED UPON PUBLICLY AVAILABLE DATA THAT ALSO HAS NOT BEEN
INDEPENDENTLY VERIFIED.

