



---

August 31, 2017

Mr. Matthew Lepore, Director  
Colorado Oil & Gas Conservation Commission  
1120 Lincoln Street, Ste. 801  
Denver, Colorado 80203

RE: Rule 318.A.e.  
Jesser 3E-10-7N  
Jesser 3E-10-8N  
Jesser 3E-10-9C  
Jesser 3E-10-10N

Surface Location: NWSW, Section 3, Township 4 North, Range 68 West, Weld County, Colorado

Dear Mr. Lepore,

Extraction Oil and Gas is planning to drill the captioned horizontal wells in accordance with the provision of COGCC Rule 318A.e.

The proposed wellbore spacing unit consists of:

Sec. 3-4N-68W: S/2N/2 & N/2S/2

The spacing unit is a 320-acre wellbore spacing unit for the Niobrara and Codell formations.

Extraction Oil and Gas hereby certifies to the Director that all Owners within the proposed spacing unit above were notified and 30 days have passed without objection.

If you have any questions or issues regarding this permit, please contact Alyssa Andrews at (720) 481-2379.

Sincerely,

Alyssa Andrews  
Regulatory Analyst  
Extraction Oil & Gas, Inc.

**JESSER 3-I PAD  
PROPOSED 318A.a.(4)D. SPACING UNIT  
SEC 3: S2N2, N2S2**

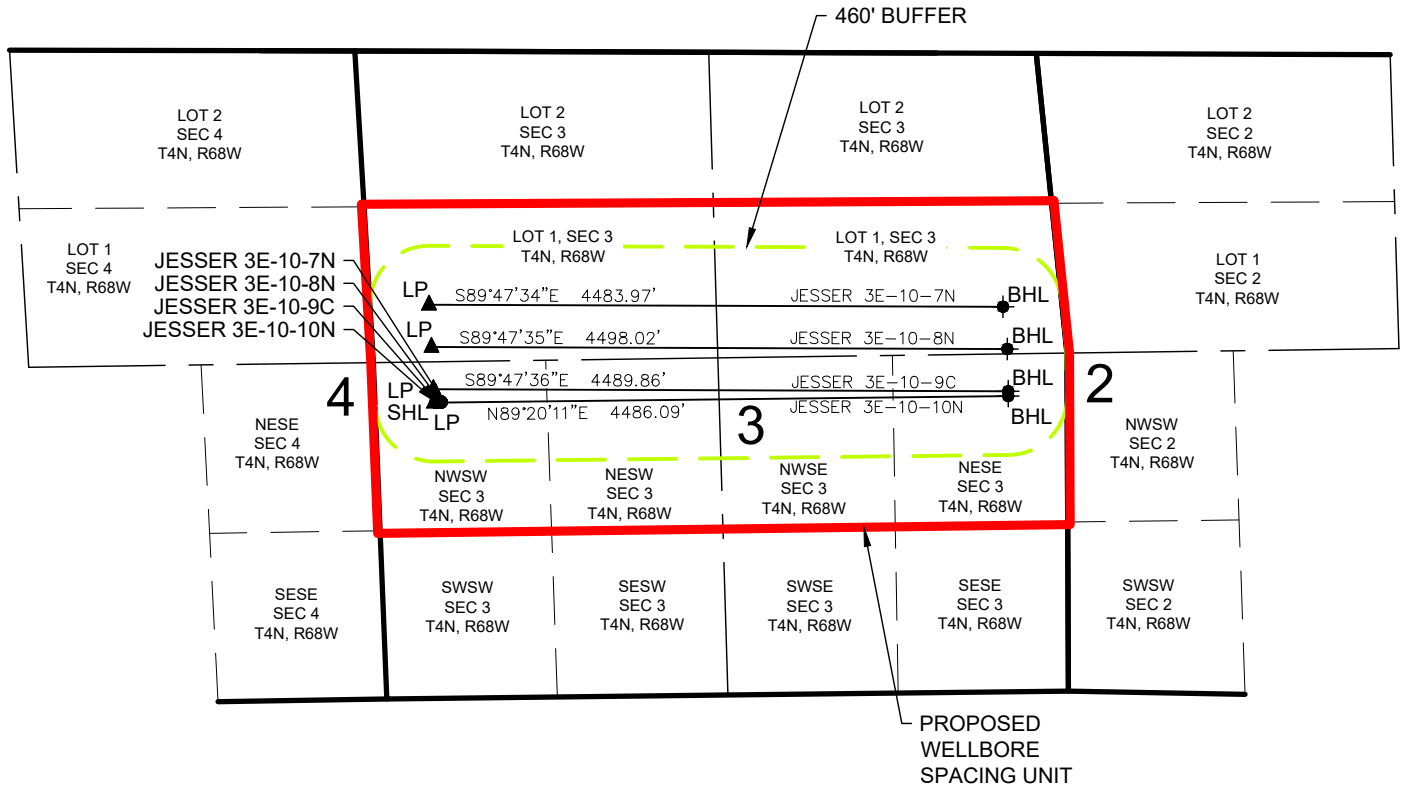

**JESSER 3E-10-7N WELL TO BE LOCATED 2314' FSL AND 476' FWL, SEC 3, T4N, R68W**  
**JESSER 3E-10-8N WELL TO BE LOCATED 2314' FSL AND 496' FWL, SEC 3, T4N, R68W**  
**JESSER 3E-10-9C WELL TO BE LOCATED 2314' FSL AND 516' FWL, SEC 3, T4N, R68W**  
**JESSER 3E-10-10N WELL TO BE LOCATED 2314' FSL AND 536' FWL, SEC 3, T4N, R68W**

**LEGEND**

- = PROPOSED WELL
- = BOTTOM HOLE
- ▲ = LANDING POINT
- SHL = SURFACE HOLE LOCATION
- BHL = BOTTOM HOLE LOCATION
- LP = LANDING POINT

DISCLAIMER:  
THIS PLOT DOES NOT REPRESENT A MONUMENTED LAND SURVEY AND SHOULD NOT BE  
RELIED UPON TO DETERMINE BOUNDARY LINES, PROPERTY OWNERSHIP OR OTHER  
PROPERTY INTERESTS. PARCEL LINES, IF DEPICTED HAVE NOT BEEN FIELD VERIFIED AND  
MAY BE BASED UPON PUBLICLY AVAILABLE DATA THAT ALSO HAS NOT BEEN  
INDEPENDENTLY VERIFIED.

