



Kerr-McGee Oil & Gas Onshore LP

A subsidiary of Anadarko Petroleum Corporation

1099 18th Street
Denver, CO 80202
720-929-6000

August 29, 2017

Matt Lepore
Director, Colorado Oil and Gas Conservation Commission
Department of Natural Resources
The Chancery Building
1120 Lincoln Street, Suite 801
Denver, CO 80203

Re: **30 Day Certification Letter - 318A.e**
HERGENREDER 6N-4HZ (Doc No. 401344068)
Township 3 North, Range 68 West
Section 33: NWNW
Unit Acreage: 240 Acres
Unit Spacing:
03N68W SEC 33: E2W2
02N68W SEC 4: E2NW
Weld County, Colorado

Dear Director Lepore:

Kerr-McGee Oil and Gas Onshore LP ("KMG") hereby certifies that KMG owns one hundred percent (100%) of the leasehold interest in the mineral rights in the proposed spacing unit. KMG hereby respectfully requests approval of this well.

If you have any questions or issues regarding this permit, please contact me at (720) 929-3159.

Sincerely,

Kerr-McGee Oil and Gas Onshore LP

A handwritten signature in blue ink, appearing to read "Nathan S. Bennett".

Nathan S. Bennett
Regulatory Manager

Enclosure

HERGENREDER
6N-4HZ

T3N, R68W

PROPOSED SPACING UNIT

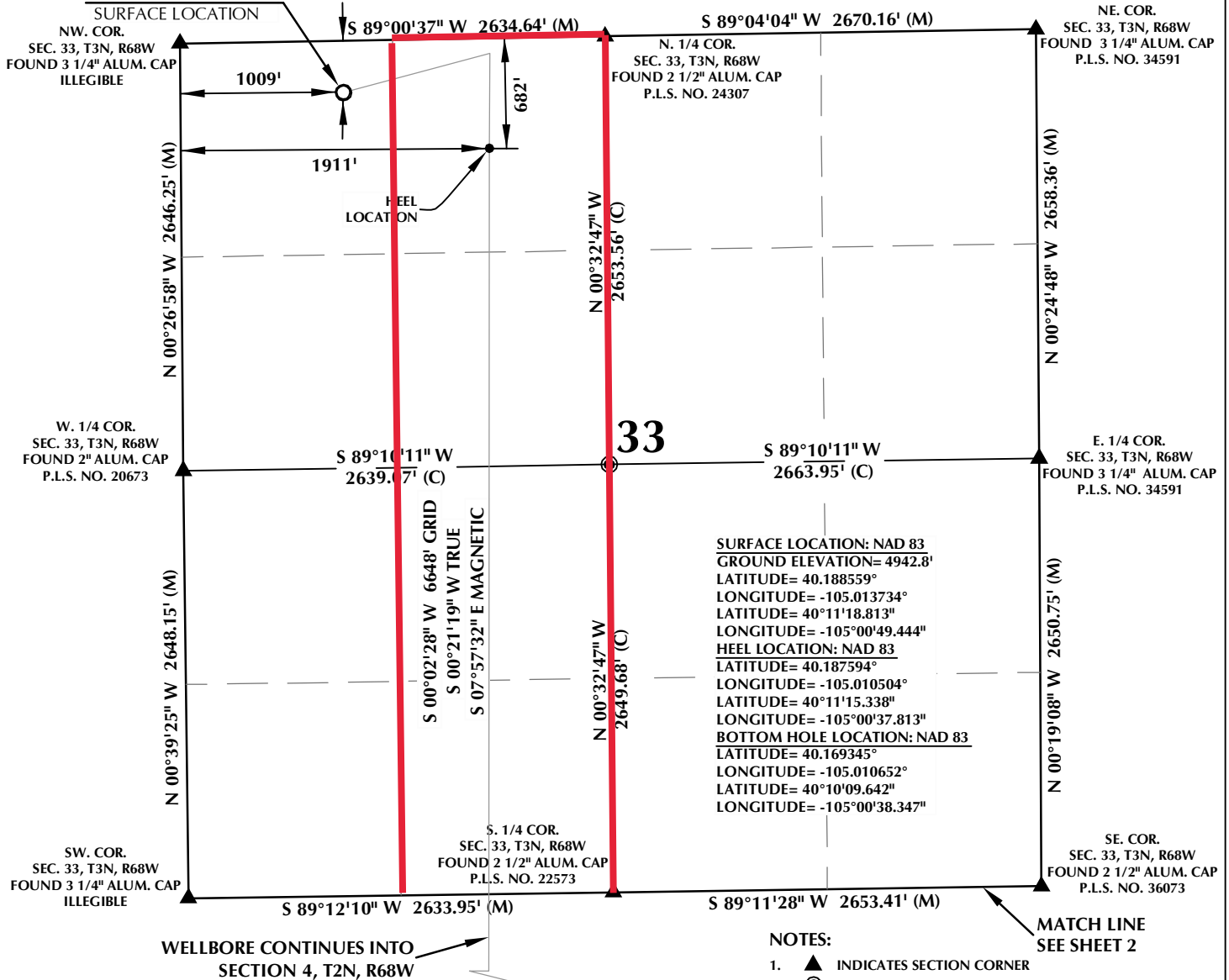

CERTIFICATE OF SURVEYOR:

THIS IS TO CERTIFY THAT THE ABOVE PLAT WAS PREPARED FROM FIELD NOTES OF ACTUAL SURVEY MADE BY ME OR UNDER MY SUPERVISION AND THAT IT IS TRUE AND CORRECT TO THE BEST OF MY KNOWLEDGE AND BELIEF. THIS CERTIFICATE DOES NOT REPRESENT A LAND SURVEY OR IMPROVEMENT SURVEY PLAT AS DEFINED BY C.S. 38-51-102 AND CANNOT BE RELIED UPON TO DETERMINE OWNERSHIP.

Randall K. French
38512
PROFESSIONAL LAND SURVEYOR
6/27/17
RANDALL K. FRENCH
PROFESSIONAL LAND SURVEYOR
COLORADO REGISTRATION NUMBER 38512

NOTICE:
ACCORDING TO COLORADO STATE LAW YOU MUST COMMENCE LEGAL ACTION BASED UPON ANY DEFECT IN THIS SURVEY WITHIN THREE YEARS AFTER YOU FIRST DISCOVER SUCH DEFECT. IN NO EVENT MAY ANY ACTION BASED UPON ANY DEFECT IN THIS SURVEY BE COMMENCED MORE THAN TEN YEARS FROM THE DATE ON THE CERTIFICATION SHOWN HEREON.

NOTE:
MAGNETIC NORTH IS CURRENT AS OF 6/23/2017.
MAGNETIC NORTH CHANGES WEST 0°06' PER YEAR.

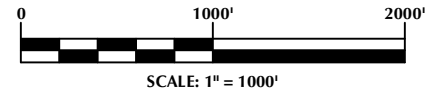
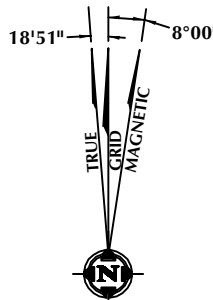

WELL PAD - HERGENREDER 22N2-4HZ

HERGENREDER 6N-4HZ
WELL LOCATION CERTIFICATE
320' FNL & 1009' FWL NWNW (SURFACE)
682' FNL & 1911' FWL NENW (HEEL)
LOCATED IN SECTION 33
T3N, R68W, 6TH P.M.
2028' FNL & 1887' FWL LOT 1 (SENW) (BOTTOM)
LOCATED IN SECTION 4
T2N, R68W, 6TH P.M.
WELD COUNTY, COLORADO

Kerr-McGee Oil &
Gas Onshore L.P.
1099 18th Street
Denver, Colorado 80202



CONSULTING, LLC

SHERIDAN OFFICE
1095 Saberton Avenue
Sheridan, Wyoming 82801
Phone 307-674-0609

LOVELAND OFFICE
1635 Foxtrail Drive, Suite 204
Loveland, Colorado 80538
Phone 970-776-4331

DRAFTED BY:	LMO	CHECKED BY:	RKF	SHEET NO:
DATE DRAFTED:	9/25/15	DATE SURVEYED:	2/21/17	1
REVISED:	6/27/17	FILE NAME:	15-68	1 OF 2

T2N, R68W

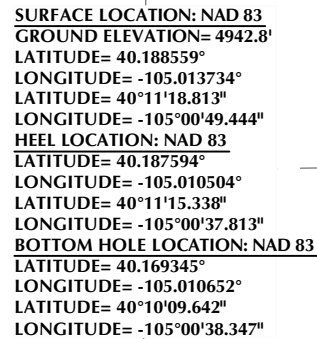

SCALE: 1" = 1 000'

DRAFTED BY:	LMO	CHECKED BY:	RKF	SHEET NO: 2 2 OF 2
DATE DRAFTED:	9/25/15	DATE SURVEYED:	2/21/17	
REVISED:	6/27/17	FILE NAME:	15-68	