

WELL CERTIFICATION EXHIBIT COYOTE TRAILS 34S-20-11C

SW 1/4 SE 1/4 SEC. 28, T1N, R68W, 6TH P.M.

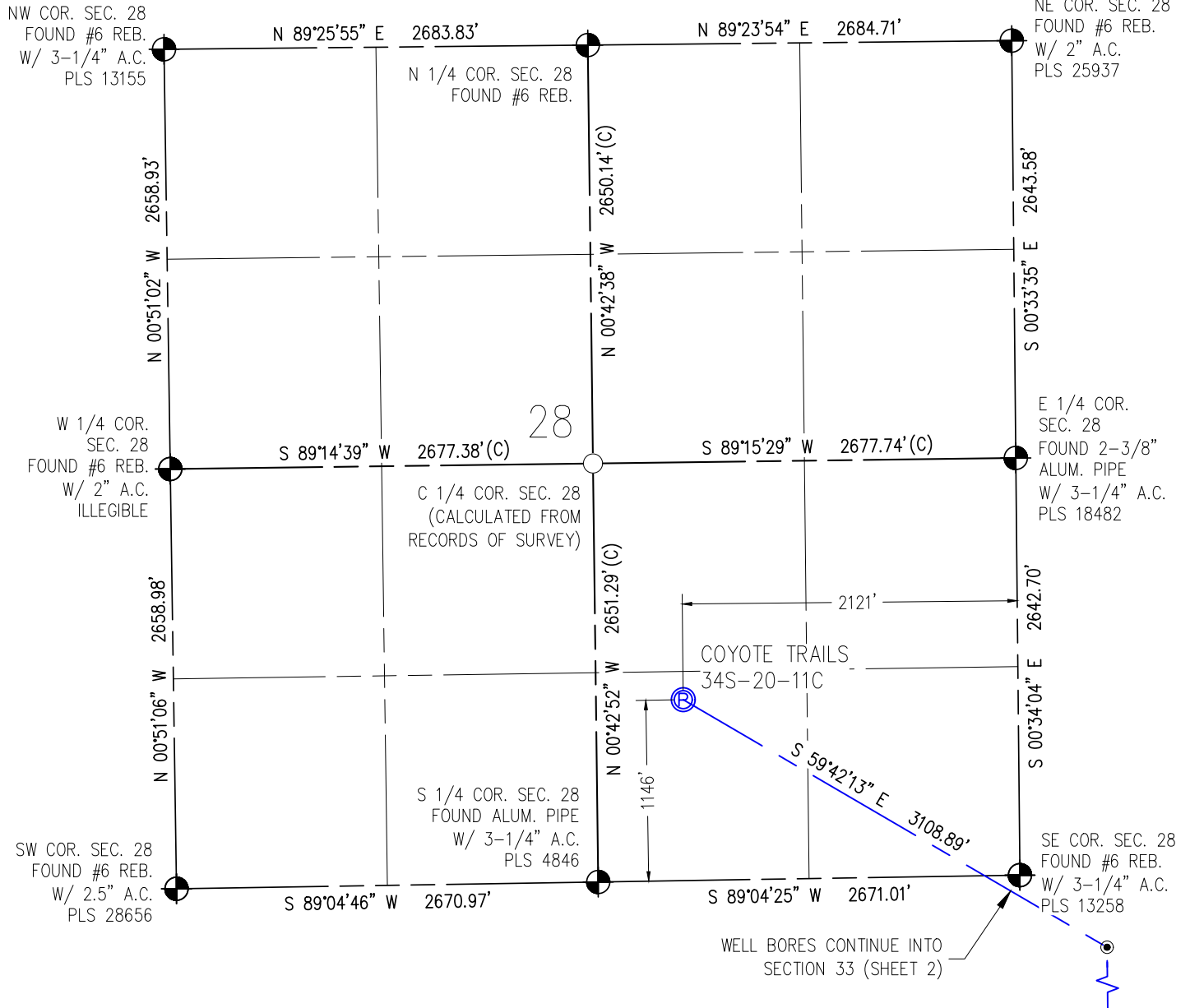

I HEREBY CERTIFY THAT THIS WELL LOCATION CERTIFICATE WAS PREPARED BY ME, OR UNDER MY DIRECT SUPERVISION, THAT THE FIELD WORK WAS COMPLETED ON 06/30/2017, THAT THIS IS NOT A LAND SURVEY PLAT OR AN IMPROVEMENT SURVEY PLAT, AND THAT IT IS NOT TO BE RELIED UPON FOR ESTABLISHMENT OF FENCE, BUILDING OR OTHER FUTURE IMPROVEMENT LINES.

AARON A. DEMO
Professional Land Surveyor Registration No. 38285
State of Colorado
FOR AND ON BEHALF OF BASELINE ENGINEERING CORP.

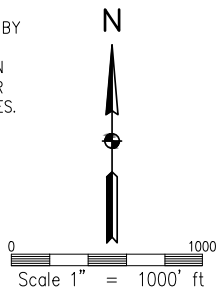
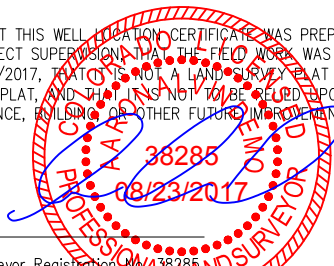

SURFACE LOCATION
SEC. 28, T1N, R68W
GROUND ELEVATION = 5270'
PDOP = 1.3
LATITUDE = 40.017974°
LONGITUDE = -105.006639°
1146' FSL, 2121' FEL
ENTRY POINT LOCATION
SEC. 34, T1N, R68W
LATITUDE = 40.013629°
LONGITUDE = -104.997089°
460' FNL, 551' FWL
BOTTOM HOLE LOCATION
SEC. 3, T1S, R68W
LATITUDE = 39.987080°
LONGITUDE = -104.996884°
150' FSL, 96' FWL

NOTES:

1. INDICATES SECTION CORNER
2. INDICATES CALCULATED CORNER
3. (C) INDICATES CALCULATED DIMENSION
4. ELEVATION BASED ON NAVD88 (GEOID12B)
5. BEARINGS DERIVED FROM COLORADO COORDINATE SYSTEM OF 1983 NORTH ZONE.
6. OPERATOR: TRAVIS WINNICKI
7. IMPROVEMENTS: SEE LOCATION DRAWING FOR ALL VISIBLE IMPROVEMENTS WITHIN 500' OF DISTURBED AREA.
8. WELL FOOTAGES ARE MEASURED AT RIGHT ANGLES TO THE SECTION LINES.

NEAREST CULTURAL ITEMS:

BUILDING: 1503' S
BUILDING UNIT: 1503' S
HIGH OCCUPANCY BUILDING UNIT: 4767' SW
DESIGNATED OUTSIDE ACTIVITY AREA: 5280' ±
PUBLIC ROAD: WELD COUNTY ROAD 4 1237' SW
ABOVE GROUND UTILITY: 1660' S
RAILROAD: 5280' ±
PROPERTY LINE: 553' W
SURFACE USE: GRASSLAND.
NEAREST EXISTING WELL: MEIKLE 2 465' E





DRAWN BY	RPM	CHECKED BY	AAD
INITIAL SUBMITTAL	08/24/2017	REVISED	N/A
DRAWING SIZE	8.5" X 11"	JOB NO.	EXT01N68W28-01
SHEET	1 OF 4		



SW1/4 SE1/4 SEC. 28, T1N, R68W, 6TH P.M.

WELL BORES
CONTINUE INTO
SECTION 34
(SHEET 3)



1.  INDICATES SECTION CORNER
2.  INDICATES CALCULATED CORNER
3. (C) INDICATES CALCULATED DIMENSION
4. ELEVATION BASED ON NAVD88 (GEOID12B)
5. BEARINGS DERIVED FROM COLORADO COORDINATE SYSTEM OF 1983 NORTH ZONE.
6. OPERATOR: TRAVIS WINNICKI
7. IMPROVEMENTS: SEE LOCATION DRAWING FOR ALL VISIBLE IMPROVEMENTS WITHIN 500' OF DISTURBED AREA.
8. WELL FOOTAGES ARE MEASURED AT RIGHT ANGLES TO THE SECTION LINES.

SURFACE LOCATION
SEC. 28, T1N, R68W
GROUND ELEVATION = 5270'
PDOP = 1.3
LATITUDE = 40.017974'
LONGITUDE = -105.006639'
1146' FSL, 2121' FEL
ENTRY POINT LOCATION
SEC. 34, T1N, R68W
LATITUDE = 40.013629'
LONGITUDE = -104.997089'
460' FNL, 551' FWL
BOTTOM HOLE LOCATION
SEC. 3, T1S, R68W
LATITUDE = 39.987080'
LONGITUDE = -104.996884'
150' FSL, 96' FWL

I HEREBY CERTIFY THAT THIS WELL LOCATION CERTIFICATE WAS PREPARED BY ME, OR UNDER MY DIRECT SUPERVISION, THAT THE FIELD WORK WAS COMPLETED ON 06/30/2017, THAT IT IS NOT A LAND SURVEY PLAT OR AN IMPROVEMENT SURVEY PLAT, AND THAT IT IS NOT TO BE RELIED UPON FOR ESTABLISHMENT OF FENCE, BUILDING OR OTHER FUTURE IMPROVEMENT LINES.

AARON A. DEMO
Professional Land Surveyor Registration No. 38285
State of Colorado
FOR AND ON BEHALF OF BASELINE ENGINEERING CORP.

NEAREST CULTURAL ITEMS:

BUILDING: 1503' S
BUILDING UNIT: 1503' S
HIGH OCCUPANCY BUILDING UNIT: 4767' SW
DESIGNATED OUTSIDE ACTIVITY AREA: 5280'+
PUBLIC ROAD: WELD COUNTY ROAD 4 1297' SW
ABOVE GROUND UTILITY: 1660' S
RAILROAD: 5280'+
PROPERTY LINE: 553' W
SURFACE USE: GRASSLAND.
NEAREST EXISTING WELL: MEIKLE 2 465' E



DRAWN BY RPM	CHECKED BY AAD
INITIAL SUBMITTAL	08/24/2017
REVISED	N/A
DRAWING SIZE	8.5" X 11"
JOB NO.	EXT01N68W28-01
SHEET 2 OF 4	



d:\co - Well Head Staking\EXT01N68W28-01 (FRONT RANGE)\Drawings\EXT01N68W28-01 (COYOTE TRAILS) - 2 (SOUTH).dwg, 8/24/2017 11:30:17 AM, Ryan McAdams

WELL CERTIFICATION EXHIBIT COYOTE TRAILS 34S-20-11C

SW1/4 SE1/4 SEC. 28, T1N, R68W, 6TH P.M.

NW COR. SEC. 34
FOUND #6 REB.
W/ 3-1/4" A.C.
PLS 13258

NE COR. SEC. 34
FOUND #6 REB.
W/ 2" A.C.

WELL BORES
CONTINUE INTO
SECTION 33
(SHEET 2)

N 1/4 COR. SEC. 34
FOUND #6 REB.
W/ 3-1/4" A.C.

ENTRY
POINT

W 1/4 COR.
SEC. 34
FOUND #6 REB.
W/ 3-1/4" A.C.
PLS 18482

C 1/4 COR. SEC. 34
FOUND #6 REB.
W/ 2-1/2" A.C.

E 1/4 COR.
SEC. 34
FOUND #6 REB.
W/ 3-1/4" A.C.

SW COR. SEC. 34
FOUND #6 REB.
W/ 3-1/4" A.C.
PLS 38285

S 1/4 COR. SEC. 34
FOUND #6 REB.
W/ 2-1/2" A.C.
PLS 14823

SE COR. SEC. 34
FOUND #6 REB.
W/ 3-1/4" A.C.
PLS 23027

WELL BORES
CONTINUE INTO
SECTION 3
(SHEET 4)

NW COR. SEC. 3
FOUND #6 REB.
W/ 2" A.C.
PLS 23500

N 1/4 COR. SEC. 3
FOUND #6 REB.
W/ 3-1/4" A.C.
PLS 24942

NE COR. SEC. 3
FOUND AL. POST
W/ 3-1/4" A.C.
PLS 34977

I HEREBY CERTIFY THAT THIS WELL LOCATION CERTIFICATE WAS PREPARED BY ME, OR UNDER MY DIRECT SUPERVISION, THAT THE FIELD WORK WAS COMPLETED ON 06/30/2017, THAT THIS IS NOT A LAND SURVEY PLAT OR AN IMPROVEMENT SURVEY PLAT, AND THAT IT IS NOT TO BE RELIED UPON FOR ESTABLISHMENT OF FENCE, BUILDING OR OTHER FUTURE IMPROVEMENT LINES.

AARON A. DEMO
Professional Land Surveyor Registration No. 38285
State of Colorado
FOR AND ON BEHALF OF BASELINE ENGINEERING CORP.

N

0 1000'
Scale 1" = 1000' ft

NOTES:

1. INDICATES SECTION CORNER
2. INDICATES CALCULATED CORNER
3. (C) INDICATES CALCULATED DIMENSION
4. ELEVATION BASED ON NAVD88 (GEOID12B)
5. BEARINGS DERIVED FROM COLORADO COORDINATE SYSTEM OF 1983 NORTH ZONE.
6. OPERATOR: TRAVIS WINNICKI
7. IMPROVEMENTS: SEE LOCATION DRAWING FOR ALL VISIBLE IMPROVEMENTS WITHIN 500' OF DISTURBED AREA.
8. WELL FOOTAGES ARE MEASURED AT RIGHT ANGLES TO THE SECTION LINES.

SURFACE LOCATION
SEC. 28, T1N, R68W
GROUND ELEVATION = 5270'
PDOP = 1.3
LATITUDE = 40.017974°
LONGITUDE = -105.006639°
1146' FSL, 2121' FEL
ENTRY POINT LOCATION
SEC. 34, T1N, R68W
LATITUDE = 40.013629°
LONGITUDE = -104.997089°
460' FNL, 551' FWL
BOTTOM HOLE LOCATION
SEC. 3, T1S, R68W
LATITUDE = 39.987080°
LONGITUDE = -104.996884°
150' FSL, 96' FWL

NEAREST CULTURAL ITEMS:

BUILDING: 1503' S
BUILDING UNIT: 1503' S
HIGH OCCUPANCY BUILDING UNIT: 4767' SW
DESIGNATED OUTSIDE ACTIVITY AREA: 5280' +
PUBLIC ROAD: WELD COUNTY ROAD 4 1237' SW
ABOVE GROUND UTILITY: 1660' S
RAILROAD: 5280' +
PROPERTY LINE: 553' W
SURFACE USE: GRASSLAND.
NEAREST EXISTING WELL: MEIKLE 2 465' E



DRAWN BY	RPM	CHECKED BY	AAD
INITIAL SUBMITTAL	08/24/2017		
REVISED	N/A		
DRAWING SIZE	8.5" X 11"		
JOB NO.	EXT01N68W28-01		
SHEET	3 OF 4		



WELL CERTIFICATION EXHIBIT COYOTE TRAILS 34S-20-11C

SW1/4 SE1/4 SEC. 28, T1N, R68W, 6TH P.M.

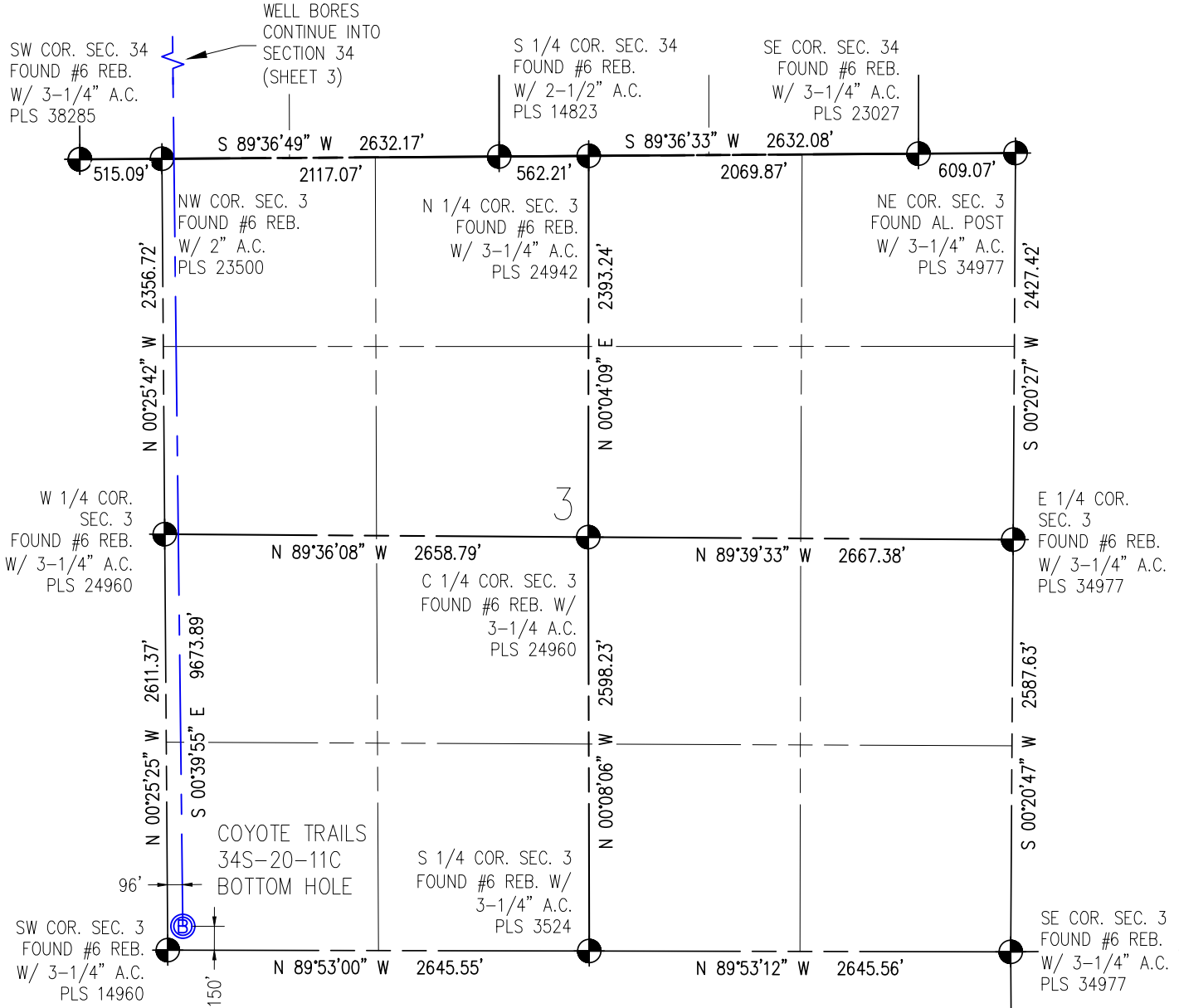

NOTES:

1. INDICATES SECTION CORNER
2. INDICATES CALCULATED CORNER
3. (C) INDICATES CALCULATED DIMENSION
4. ELEVATION BASED ON NAVD88 (GEOID12B)
5. BEARINGS DERIVED FROM COLORADO COORDINATE SYSTEM OF 1983 NORTH ZONE.
6. OPERATOR: TRAVIS WINNICKI
7. IMPROVEMENTS: SEE LOCATION DRAWING FOR ALL VISIBLE IMPROVEMENTS WITHIN 500' OF DISTURBED AREA.
8. WELL FOOTAGES ARE MEASURED AT RIGHT ANGLES TO THE SECTION LINES.

SURFACE LOCATION
SEC. 28, T1N, R68W
GROUND ELEVATION = 5270'
PDOP = 1.3
LATITUDE = 40.017974°
LONGITUDE = -105.006639°
1146' FSL, 2121' FEL
ENTRY POINT LOCATION
SEC. 34, T1N, R68W
LATITUDE = 40.013629°
LONGITUDE = -104.997089°
460' FNL, 551' FWL
BOTTOM HOLE LOCATION
SEC. 3, T1S, R68W
LATITUDE = 39.987080°
LONGITUDE = -104.996884°
150' FSL, 96' FWL

I HEREBY CERTIFY THAT THIS WELL LOCATION CERTIFICATE WAS PREPARED BY ME, OR UNDER MY DIRECT SUPERVISION, THAT THE FIELD WORK WAS COMPLETED ON 06/30/2017, THAT THIS IS NOT A LAND SURVEY PLAT OR AN IMPROVEMENT SURVEY PLAT, AND THAT IT IS NOT TO BE RELIED UPON FOR ESTABLISHMENT OF FENCE, BUILDING OR OTHER FUTURE IMPROVEMENT LINES.

AARON A. DEMO
Professional Land Surveyor Registration No. 38285
State of Colorado
FOR AND ON BEHALF OF BASELINE ENGINEERING CORP.

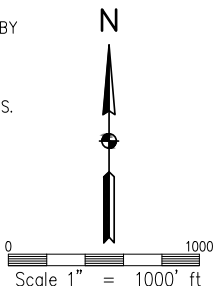

NEAREST CULTURAL ITEMS:

BUILDING: 1503' S
BUILDING UNIT: 1503' S
HIGH OCCUPANCY BUILDING UNIT: 4767' SW
DESIGNATED OUTSIDE ACTIVITY AREA: 5280' +
PUBLIC ROAD: WELD COUNTY ROAD 4 1237' SW
ABOVE GROUND UTILITY: 1660' S
RAILROAD: 5280' +
PROPERTY LINE: 553' W
SURFACE USE: GRASSLAND
NEAREST EXISTING WELL: MEIKLE 2 465' E



DRAWN BY	RPM	CHECKED BY	AAD
INITIAL SUBMITTAL	08/24/2017		
REVISED	N/A		
DRAWING SIZE	8.5" X 11"		
JOB NO.	EXT01N68W28-01		
SHEET	4 OF 4		

BASELINE
Engineering - Planning - Surveying

4007 S. LINCOLN AVENUE, SUITE 405 - LOVELAND, COLORADO 80537
P: 970.353.7800 - F: 970.353.7801 - www.baselinecorp.com