

# BOOTH 8-L PAD LEASE DRAWING

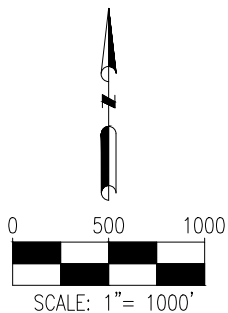
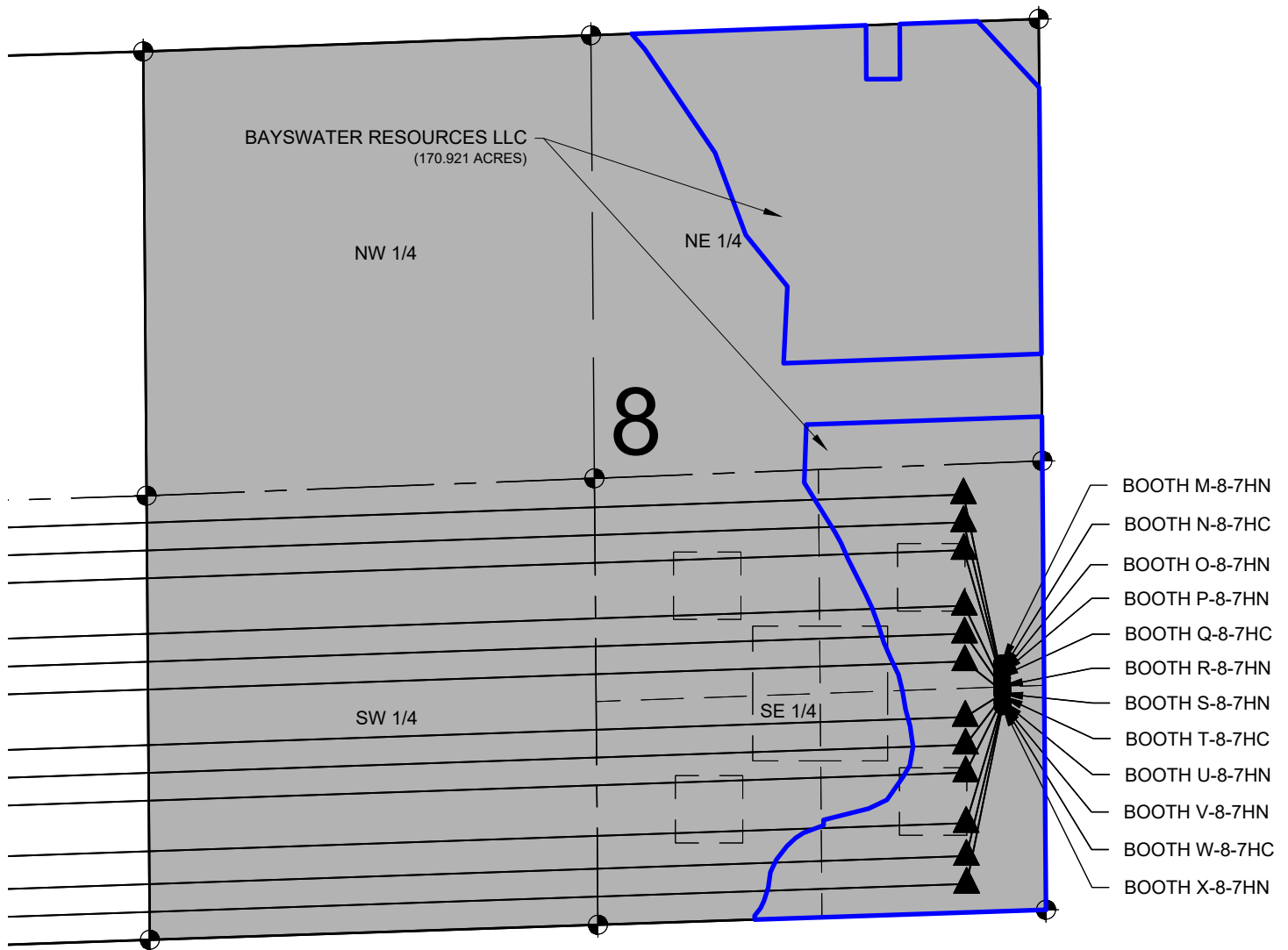

## LEGEND

- = PROPOSED WELL
- ▲ = LANDING POINT
- = LEASE LINES

## NOTES:

BOOTH M-8-7HN TO BE AT 1381' FSL & 249' FEL.  
BOTTOM HOLE AT 2474' FSL & 2170' FEL, SEC. 7.

BOOTH N-8-7HC TO BE AT 1366' FSL & 249' FEL.  
BOTTOM HOLE AT 2309' FSL & 2170' FEL, SEC. 7.

BOOTH O-8-7HN TO BE AT 1351' FSL & 249' FEL.  
BOTTOM HOLE AT 2144' FSL & 2170' FEL, SEC. 7.

BOOTH P-8-7HN TO BE AT 1336' FSL & 249' FEL.  
BOTTOM HOLE AT 1814' FSL & 2170' FEL, SEC. 7.

BOOTH Q-8-7HC TO BE AT 1321' FSL & 249' FEL.  
BOTTOM HOLE AT 1649' FSL & 2170' FEL, SEC. 7.

BOOTH R-8-7HN TO BE AT 1306' FSL & 249' FEL.  
BOTTOM HOLE AT 1484' FSL & 2170' FEL, SEC. 7.

BOOTH S-8-7HN TO BE AT 1291' FSL & 248' FEL.  
BOTTOM HOLE AT 1154' FSL & 2170' FEL, SEC. 7.

BOOTH T-8-7HC TO BE AT 1276' FSL & 248' FEL.  
BOTTOM HOLE AT 989' FSL & 2170' FEL, SEC. 7.

BOOTH U-8-7HN TO BE AT 1261' FSL & 248' FEL.  
BOTTOM HOLE AT 824' FSL & 2170' FEL, SEC. 7.

BOOTH V-8-7HN TO BE AT 1246' FSL & 248' FEL.  
BOTTOM HOLE AT 525' FSL & 2170' FEL, SEC. 7.

BOOTH W-8-7HC TO BE AT 1231' FSL & 248' FEL.  
BOTTOM HOLE AT 330' FSL & 2170' FEL, SEC. 7.

BOOTH X-8-7HN TO BE AT 1216' FSL & 248' FEL.  
BOTTOM HOLE AT 165' FSL & 2170' FEL, SEC. 7.

DISCLAIMER:  
THIS PLOT DOES NOT REPRESENT A MONUMENTED LAND SURVEY AND SHOULD NOT BE  
RELIED UPON TO DETERMINE BOUNDARY LINES, PROPERTY OWNERSHIP OR OTHER  
PROPERTY INTERESTS. PARCEL LINES, IF DEPICTED HAVE NOT BEEN FIELD VERIFIED AND  
MAY BE BASED UPON PUBLICLY AVAILABLE DATA THAT ALSO HAS NOT BEEN  
INDEPENDENTLY VERIFIED.

FIELD DATE:  
03-16-17

DRAWING DATE:  
07-31-17

BY:  
RJG

CHECKED BY:  
MLP

SITE NAME:  
BOOTH 8-L PAD

SURFACE LOCATION:

SE 1/4 SE 1/4 SEC. 8, T6N, R66W, 6TH P.M.  
WELD COUNTY, COLORADO

PREPARED FOR: