

BOOTH U-8-7HN WELL LOCATION CERTIFICATE

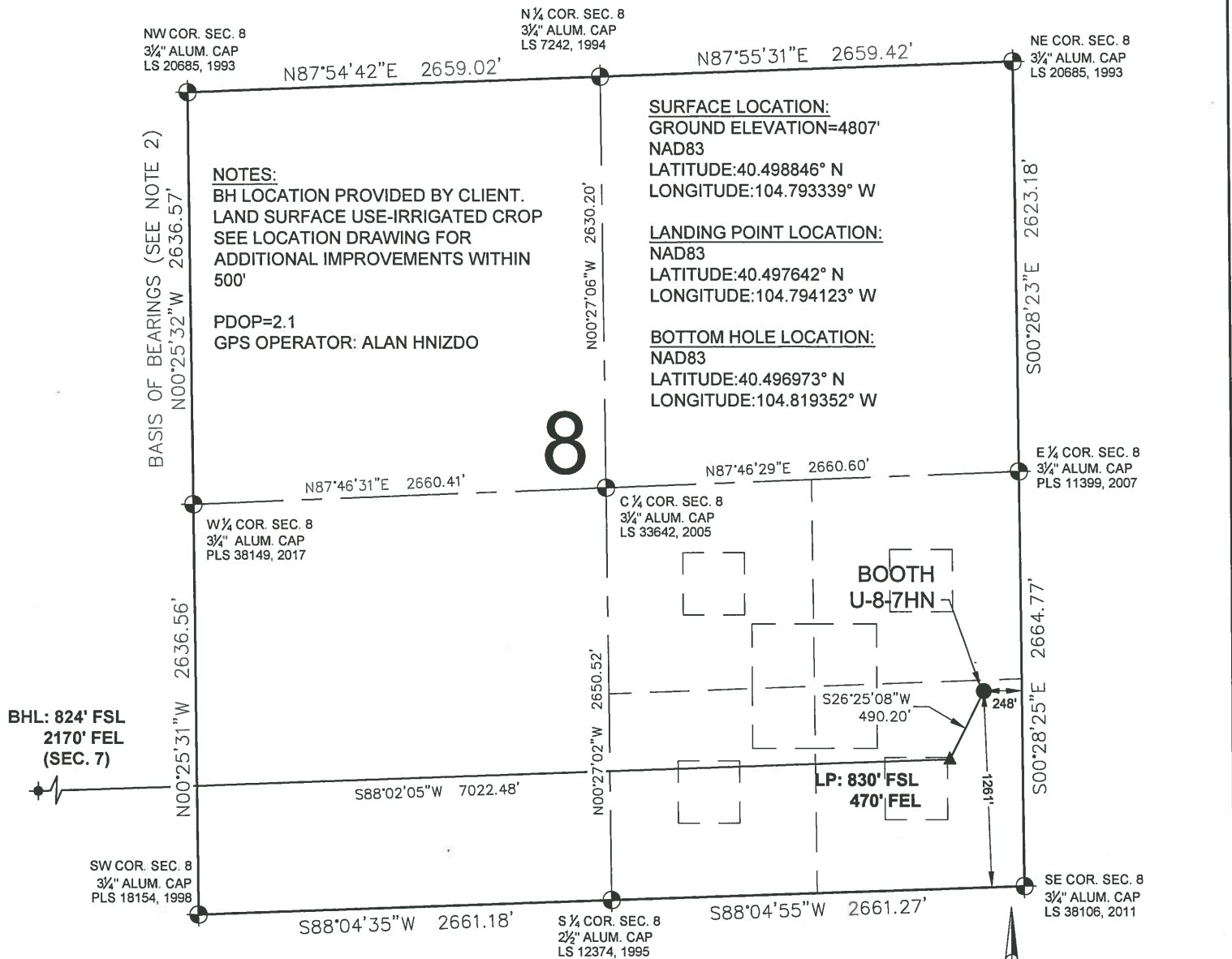



WELL BOOTH U-8-7HN TO BE LOCATED 1261' FSL & 248' FEL

I, JACOB S. FRISCH, A LICENSED PROFESSIONAL LAND SURVEYOR IN THE STATE OF COLORADO DO HEREBY CERTIFY TO **BAYSWATER EXPLORATION & PRODUCTION, LLC**, THAT THE SURVEY AND WELL LOCATION CERTIFICATE SHOWN HEREON WERE DONE BY ME OR UNDER MY DIRECT SUPERVISION AND THAT THE DRAWING SHOWN HEREON ACCURATELY DEPICTS THE PROPOSED LOCATION OF THE WELL. THIS CERTIFICATE DOES NOT REPRESENT A LAND SURVEY PLAT OR IMPROVEMENT SURVEY PLAT AS DEFINED BY C.R.S. 38-51-102 AND CANNOT BE RELIED UPON TO DETERMINE OWNERSHIP.

JACOB S. FRISCH, PLS 38149
DATE: 04-21-17
JOB NO: B17.BEP.0003
FOR AND ON BEHALF OF P.F.S., LLC,
D.B.A. ASCENT GEOMATICS SOLUTIONS

SHEET 1 OF 2

PREPARED BY:  7535 Hilltop Circle Denver, CO 80221 (303) 928-7128 www.ascentgeomatics.com	FIELD DATE: 03-16-17 DRAWING DATE: 04-11-17 BY: TCP CHECKED BY: CSG	WELL NAME: BOOTH U-8-7HN SURFACE LOCATION: SE 1/4 SE 1/4 SEC. 8, T6N, R66W, 6TH P.M. WELD COUNTY, COLORADO	PREPARED FOR:  BAYSWATER EXPLORATION AND PRODUCTION, LLC
--	--	--	--

BOOTH U-8-7HN WELL LOCATION CERTIFICATE

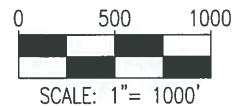
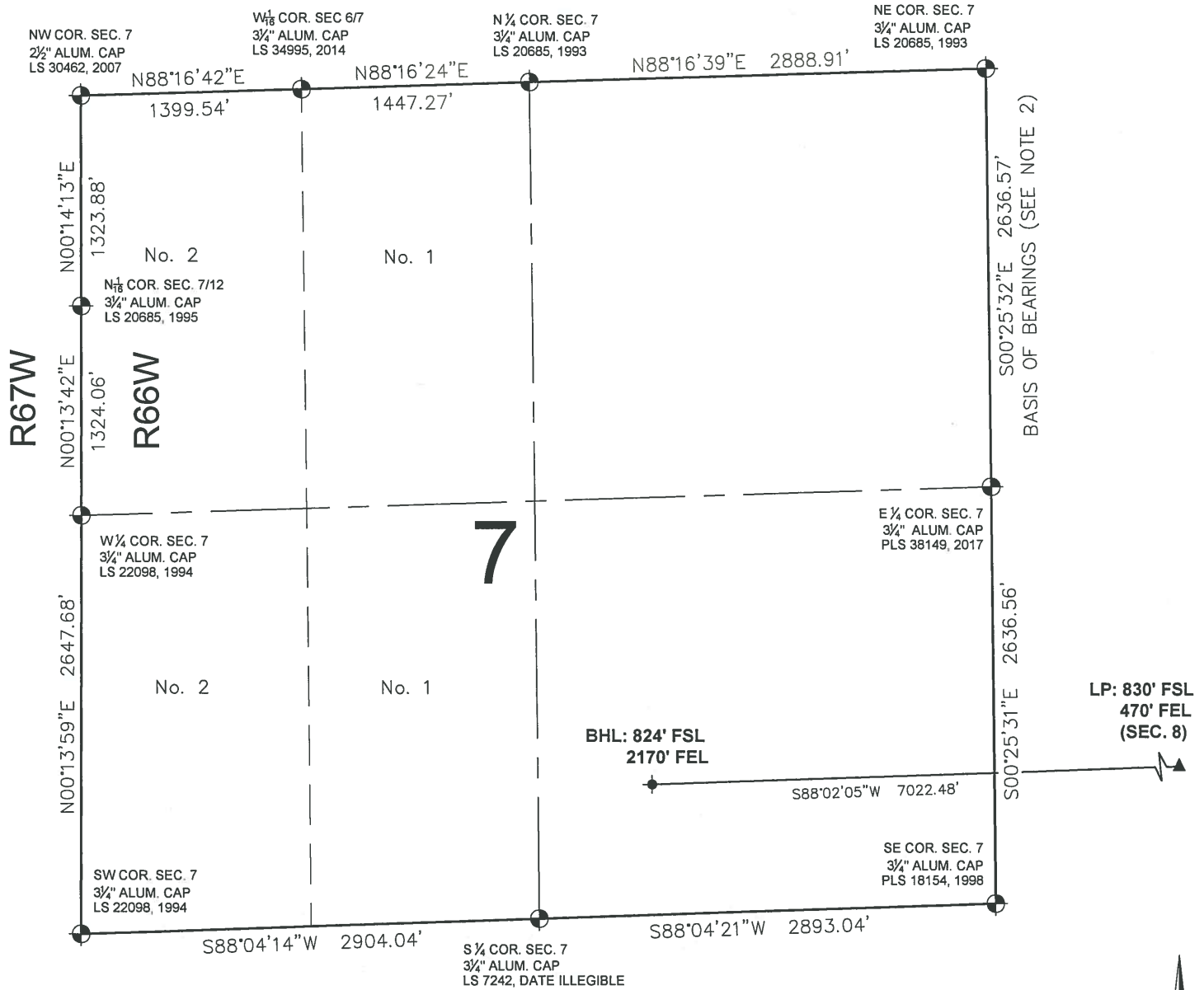



LEGEND

- = EXISTING MONUMENT ◆ = BOTTOM HOLE
- = CALCULATED POSITION ▲ = LANDING POINT
- = PROPOSED WELL LP = LANDING POINT
- ◆ = EXISTING WELL BHL = BOTTOM HOLE LOCATION

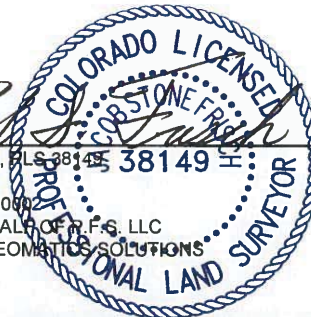
JACOB S. FRISCH, PLS 38149
DATE: 04-21-17
JOB NO: B17.BEP.0002
FOR AND ON BEHALF OF R.F.G. LLC
D.B.A. ASCENT GEOMATICS SOLUTIONS



SHEET 2 OF 2

PREPARED BY:  7535 Hilltop Circle Denver, CO 80221 (303) 928-7128 www.ascentgeomatics.com	FIELD DATE: 03-16-17 DRAWING DATE: 04-11-17 BY: TCP CHECKED BY: CSG	WELL NAME: BOOTH U-8-7HN SURFACE LOCATION: SE 1/4 SE 1/4 SEC. 8, T6N, R66W, 6TH P.M. WELD COUNTY, COLORADO	PREPARED FOR:  BAYSWATER EXPLORATION AND PRODUCTION, LLC
--	--	--	---