

### Geologist Information

General: Existing Location, 27 new wells, 3 existing wells  
Ownership: Fed Surface/Fed Minerals  
SUA Status: N/A  
Spacing Units: 2 Spacing Units  
Adjacent Owner: BLM, Exxon, Tri-State, Teter

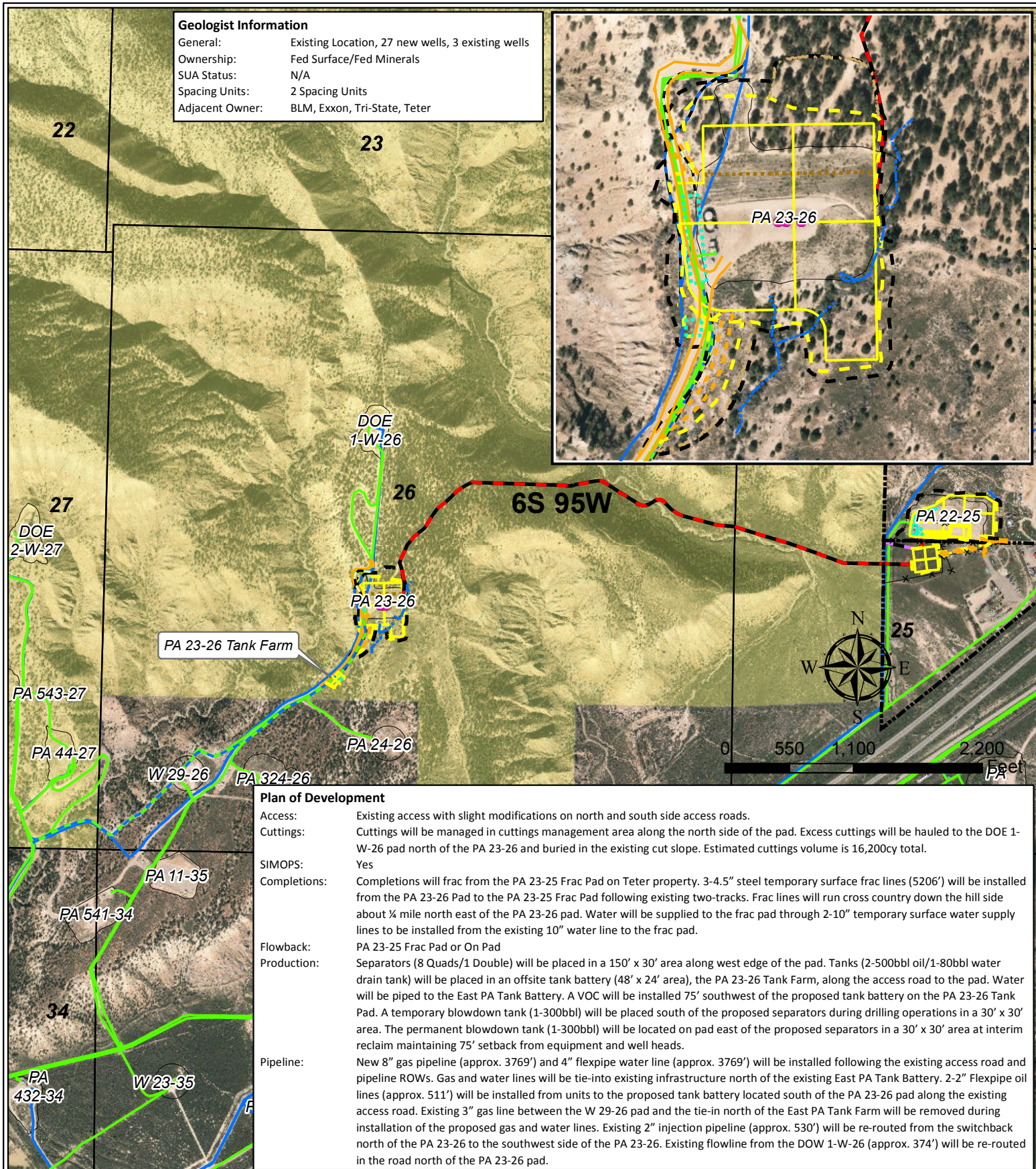

### Legend

- Production Gas Well (Mesaverde)
- Proposed Road
- Proposed Cuttings Management Area
- Proposed Production Equipment Area
- Proposed Daylight Line
- Proposed Pad or Pit
- Existing Road
- Proposed Limit of Disturbance
- Drainage
- Existing Pad
- Proposed Oil Pipeline (2-2")
- Proposed Gas Line (8") and Water Line (4")
- Proposed Flowline (2")
- Proposed Injection Pipeline (1-2")
- Frac Water Supply Line (2-10" Poly)
- Temporary Surface Frac Lines (3-4.5")
- Existing Gas Pipeline
- Existing Water Pipeline
- BLM Surface

TEP Rocky Mountain LLC

PA 23-26 Plan of Development  
T6S R95W, Section 26

June 27, 2017

