

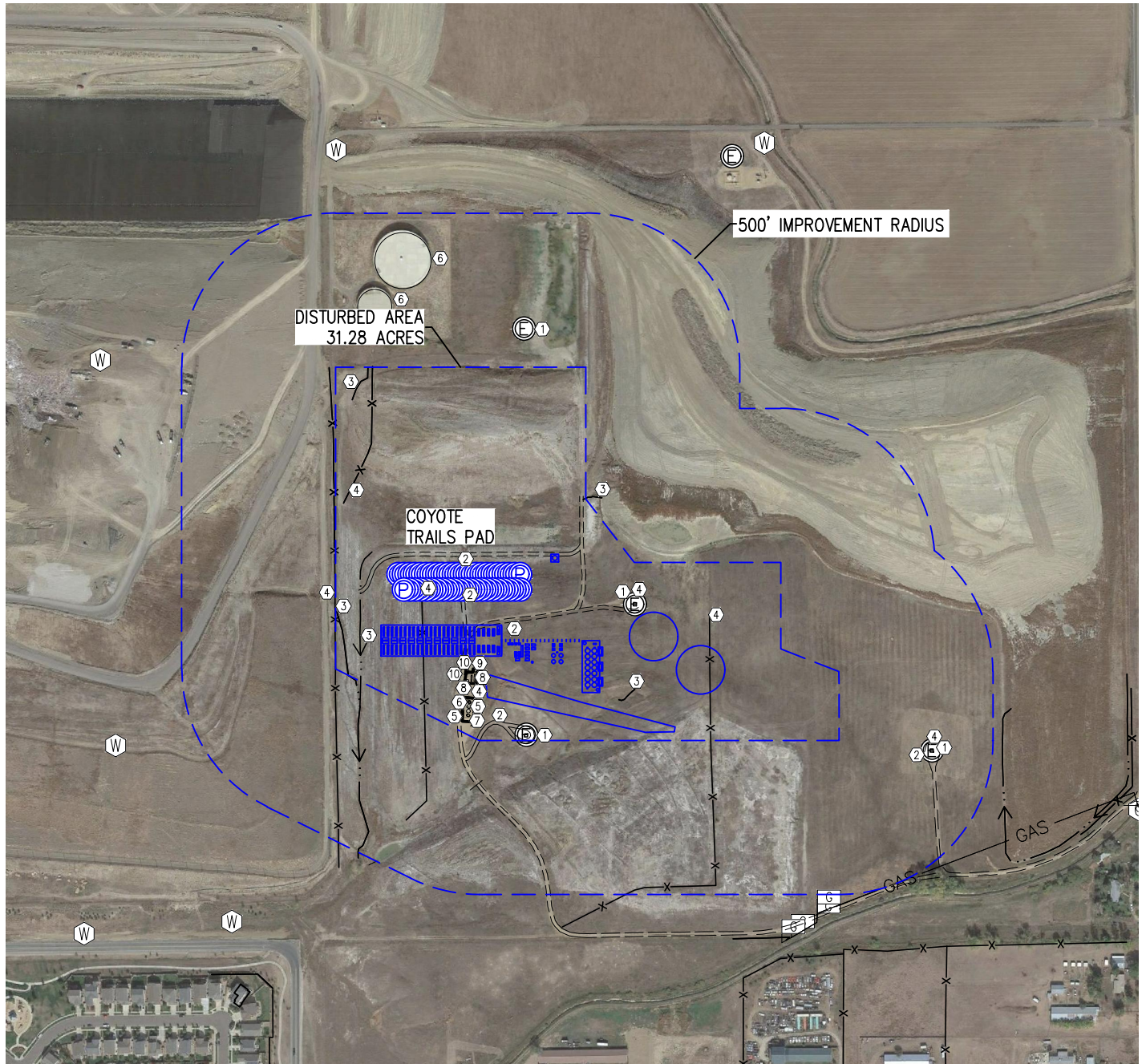



LOCATION DRAWING COYOTE TRAILS PAD

SW 1/4 SE 1/4, SECTION 28, TOWNSHIP 1 NORTH, RANGE 68 WEST



-  PROPOSED WELL HEAD
-  EXISTING WELL HEAD
-  WATER WELL
-  GAS MARKER

NOTE: PROPOSED FEATURES SHOWN IN BLUE

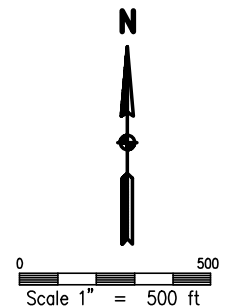

NOTE:

The size, type and location of underground utilities shown hereon are approximate, and are based on markings made by utility locate companies. It is not guaranteed that all utilities have been located. It shall be the responsibility of the contractor to verify the existence of all underground utilities in the area of the work before commencing new construction.



| | |
|-------------------|----------------|
| DRAWN BY | CHECKED BY |
| RPM | AAD |
| INITIAL SUBMITTAL | 7/7/2017 |
| REVISED | N/A |
| DRAWING SIZE | 8.5" X 11" |
| JOB NO. | EXT01N68W28-01 |
| SHEET | 1 OF 2 |

BASELINE
Engineering - Planning - Surveying

4007 S. LINCOLN AVENUE, SUITE 405 • LOVELAND, COLORADO 80537
P: 970.363.7800 • F: 970.363.7801 • www.baselinecorp.com

LOCATION DRAWING
COYOTE TRAILS PAD

SW 1/4 SE 1/4, SECTION 28, TOWNSHIP 1 NORTH, RANGE 68 WEST

IMPROVEMENTS:
(MEASURED FROM THE NEAREST WELL LOCATION)

- ① EXISTING WELLS: 376' E, 472' S, 798' N, 1436' E
- ② GRAVEL ROAD: 0' N, 0' N, 58' N, 89' S, 425' S, 1407' E
- ③ DITCH: 112' W, 318' NE, 586' N, 480' SE, 228' SW
- ④ FENCE: 5' E, 205' W, 347' S, 291' NW, 371' E, 620' E, 1429' E
- ⑤ TANK: 373' S, 388' S
- ⑥ WATER TANK: 361' S, 817' N, 928' N
- ⑦ CONCRETE PAD: 405' S
- ⑧ SEPARATOR: 275' S, 279' S
- ⑨ TWO PHASE SEPARATOR: 260' S
- ⑩ SKID: 268' S, 280' S

(FROM NEAREST WELL)

NEAREST CULTURAL ITEMS: BUILDING 1,386' SW, BUILDING UNIT 1,386' SW, HIGH OCCUPANCY
BUILDING UNIT 4,628' SW, DESIGNATED OUTSIDE ACTIVITY AREA 5,280'+, PUBLIC ROAD 1,187' S,
ABOVE GROUND UTILITY 1,636' S, RAILROAD 5,280'+, PROPERTY LINE 234' W

(FROM PRODUCTION FACILITY EQUIPMENT)

NEAREST CULTURAL ITEMS: BUILDING 1,158' SW, BUILDING UNIT 1,159' SW, HIGH OCCUPANCY
BUILDING UNIT 4,403' SW, DESIGNATED OUTSIDE ACTIVITY AREA 5,280'+, PUBLIC ROAD 960' SW,
ABOVE GROUND UTILITY 1,262' S, RAILROAD 5,280'+, PROPERTY LINE 177' W

NOTE:

The size, type and location of underground utilities shown hereon are approximate, and are based on markings made by utility locate companies. It is not guaranteed that all utilities have been located. It shall be the responsibility of the contractor to verify the existence of all underground utilities in the area of the work before commencing new construction.



| | |
|-------------------|----------------|
| DRAWN BY | CHECKED BY |
| RPM | AAD |
| INITIAL SUBMITTAL | 7/7/2017 |
| REVISED | N/A |
| DRAWING SIZE | 8.5" X 11" |
| JOB NO. | EXT01N68W28-01 |
| SHEET | 2 OF 2 |

