

OPERATOR: **Extraction Oil & Gas**

WELL NAME: **TC Aims 1-9-11**

FIELD NAME: DJ Basin - Wattenberg

DRILLING RIG: Patterson 341

API #: 05-123-43745

LAT/LONG: 40.4142, -104.79867

SURFACE HOLE: SENE S8-T5N-R66W, 2622' FNL, 1191' FEL

BOTTOM HOLE: S11-T5N-R66W, 2576' FSL, 2488' FWL



Earth Science Agency, LLC

COUNTY: Weld
STATE: Colorado
GROUND ELEVATION: 4790'
KELLY BUSHING: 4815'
DRILLING FLUID: OBM
TVD VS. MD: 6967' / 20145'
SPUD DATE: April 15, 2017
TD DATE: April 19, 2017

DEPTHS LOGGED: 6000' - 20145'
DATES LOGGED: April 15, 2017 - April 19, 2017
GEOLOGISTS: Blake Eatherton, Dominic Pitre
SCALE: 5" = 100'

LEGEND



FORMATION \approx CONNECTION Δ MIDNIGHT NEW BIT GAS SHOW FAULT

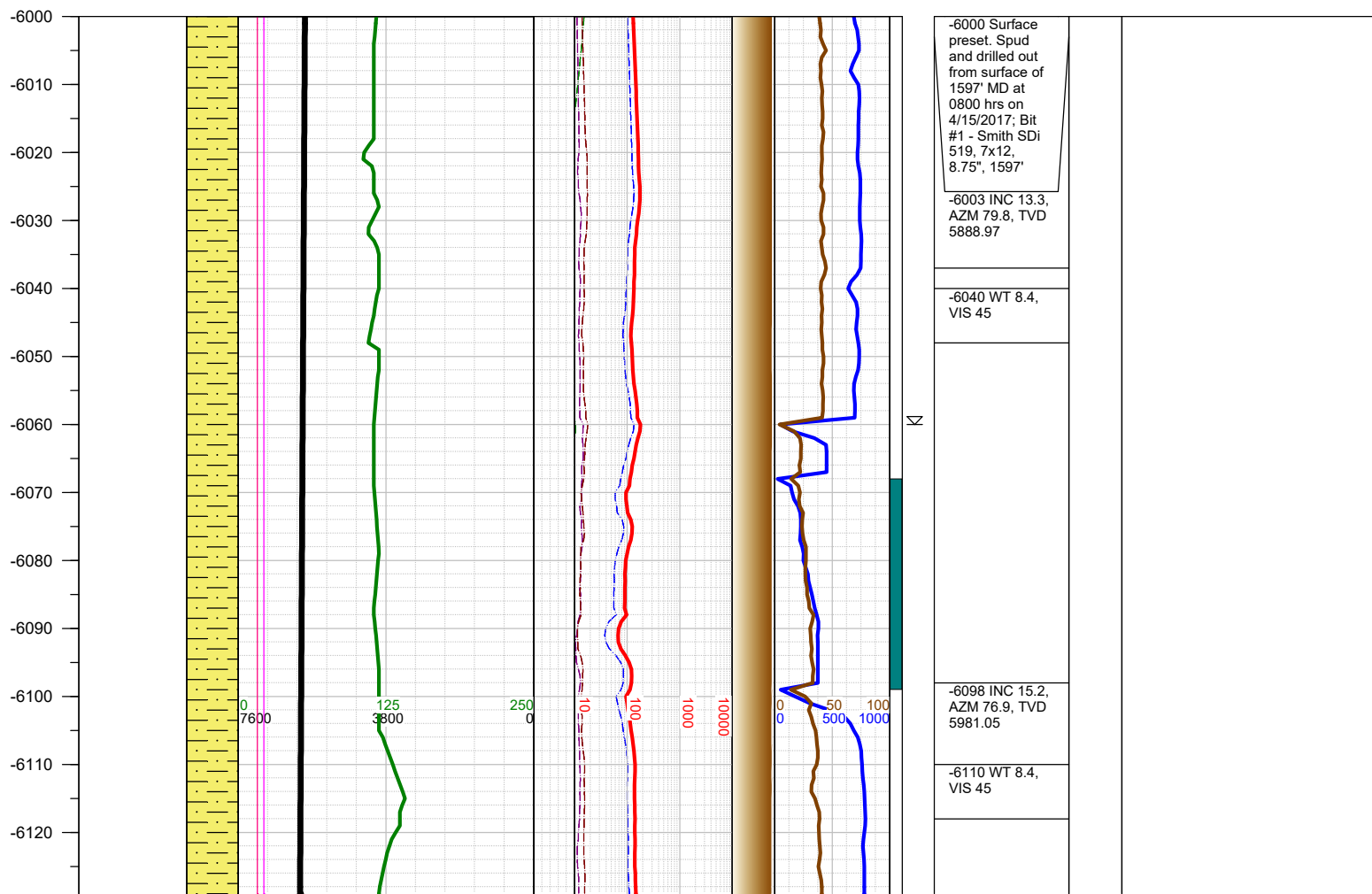

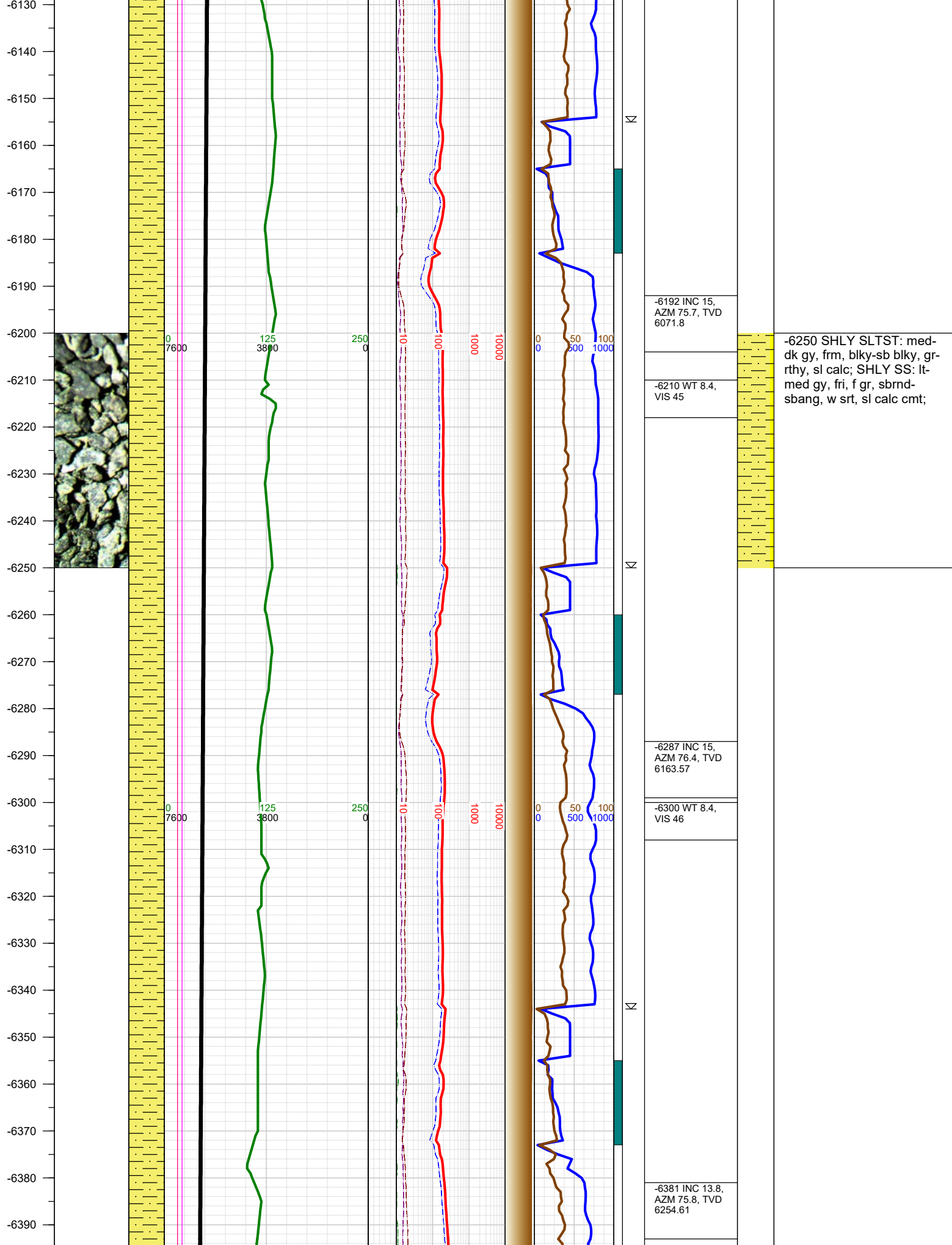

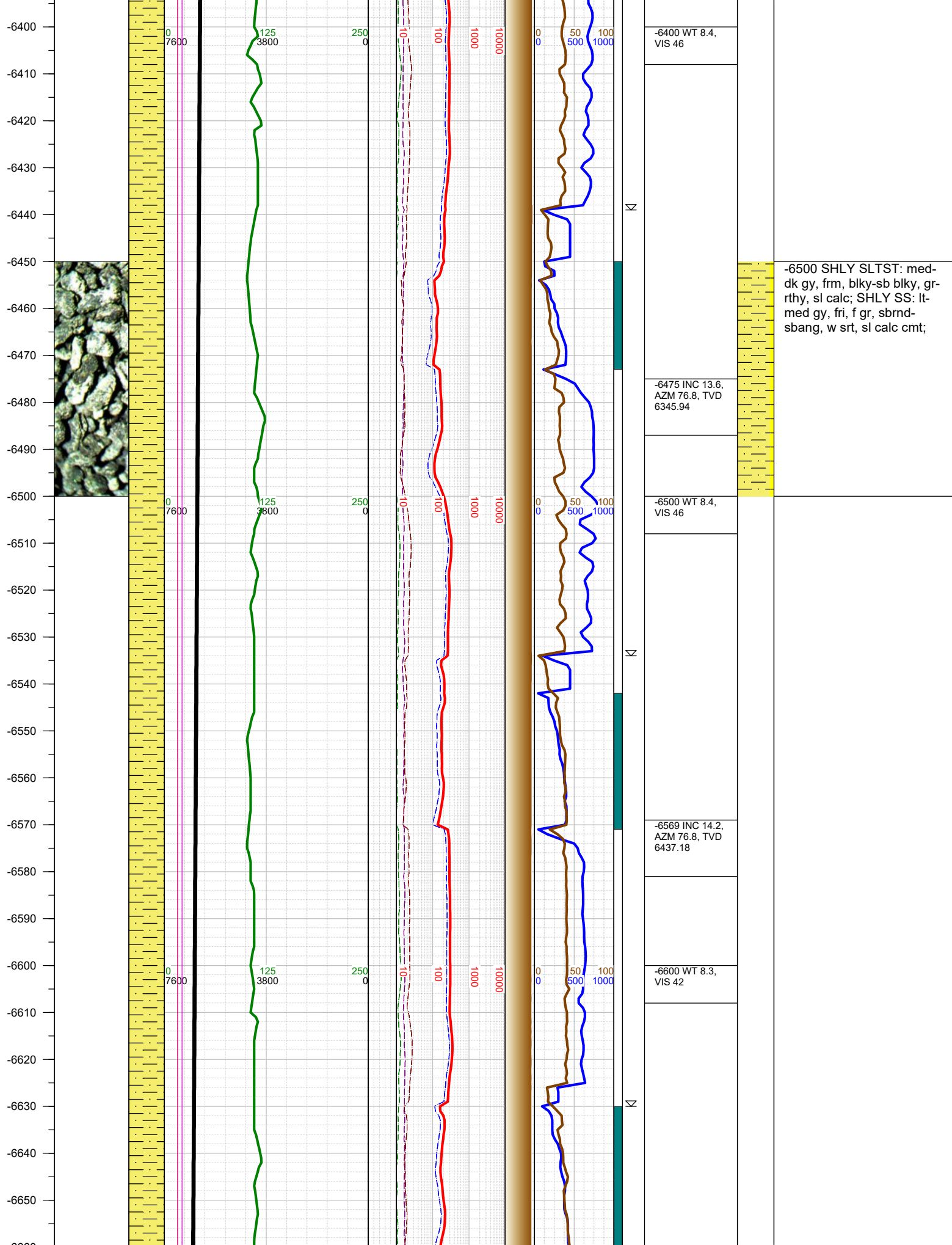

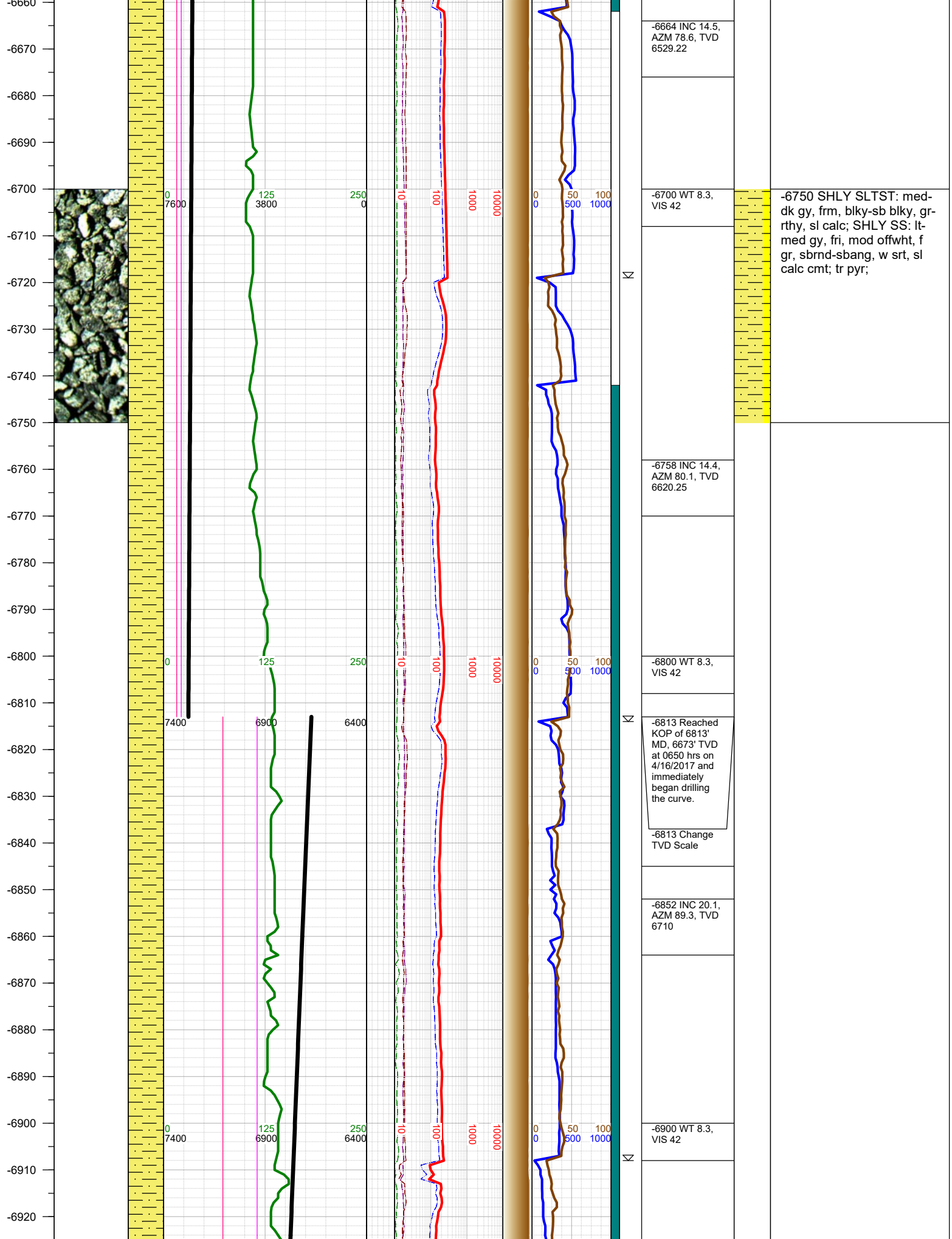

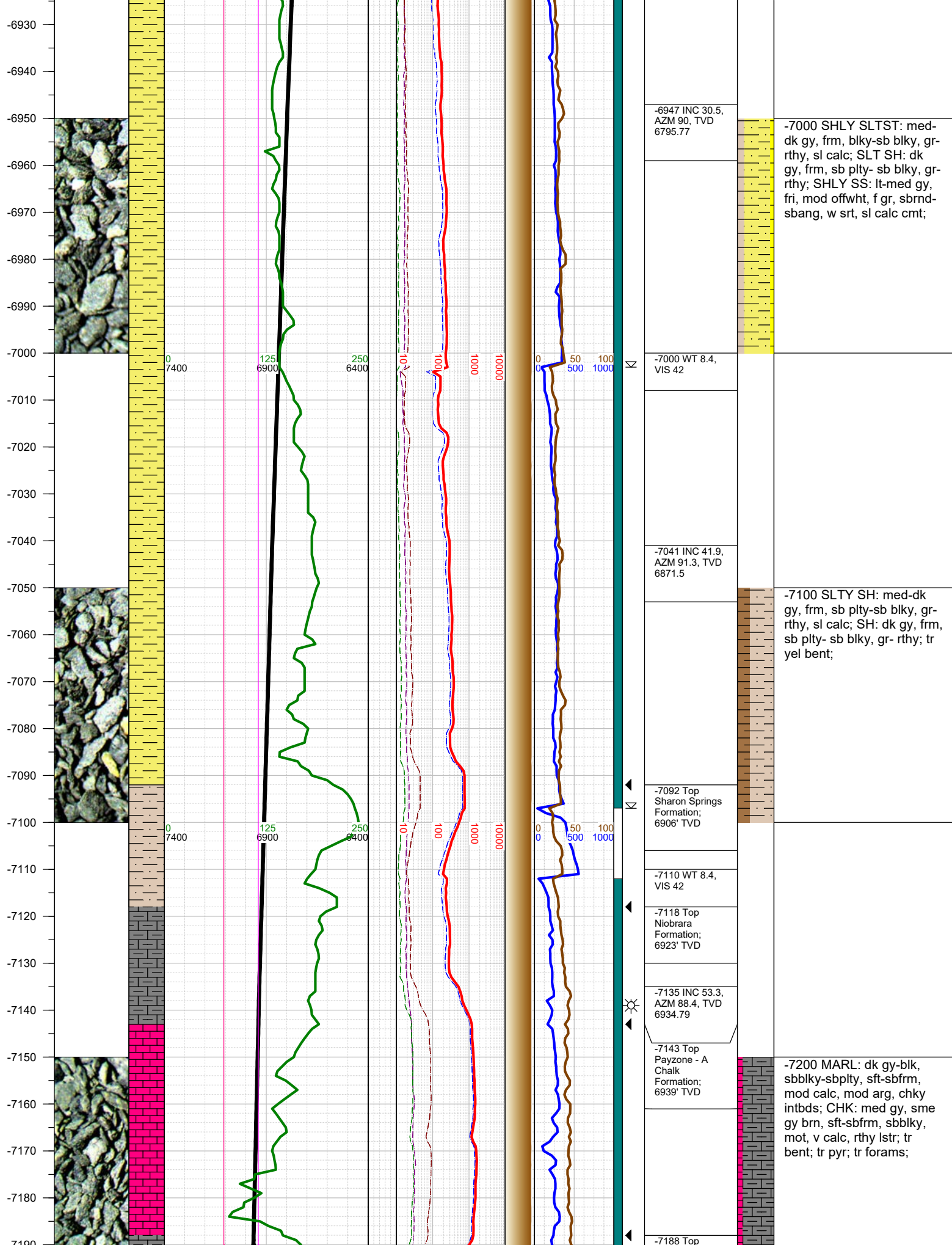

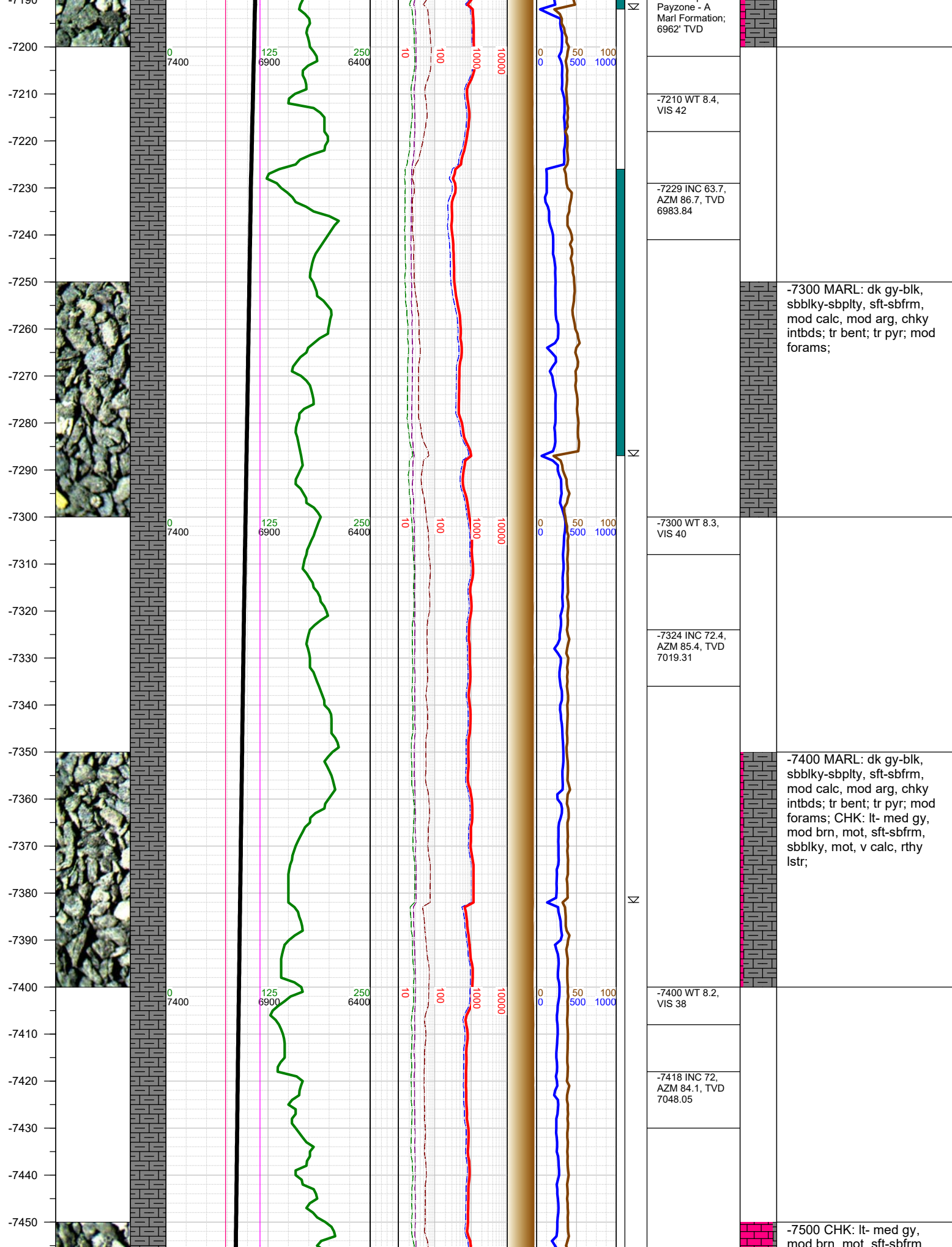

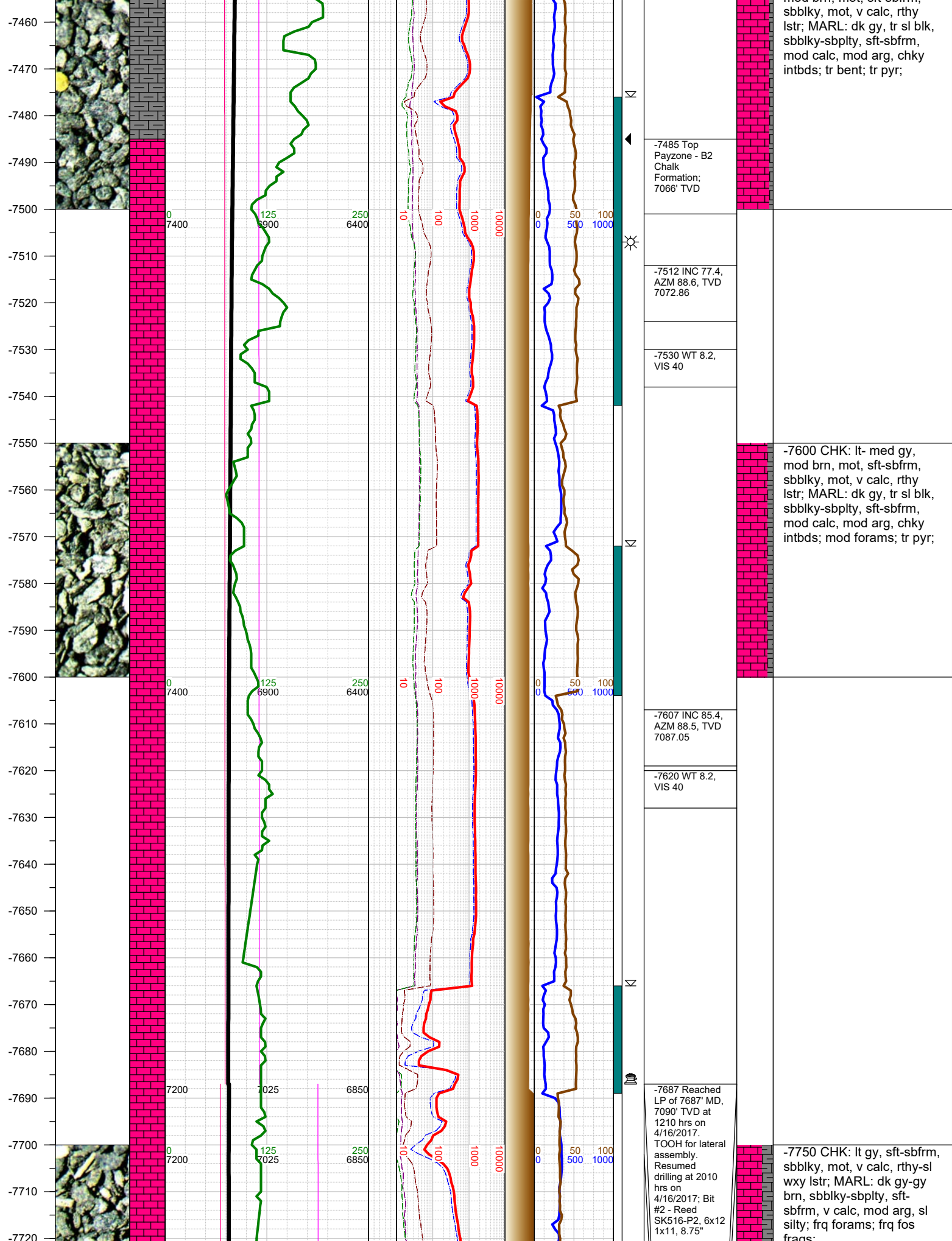

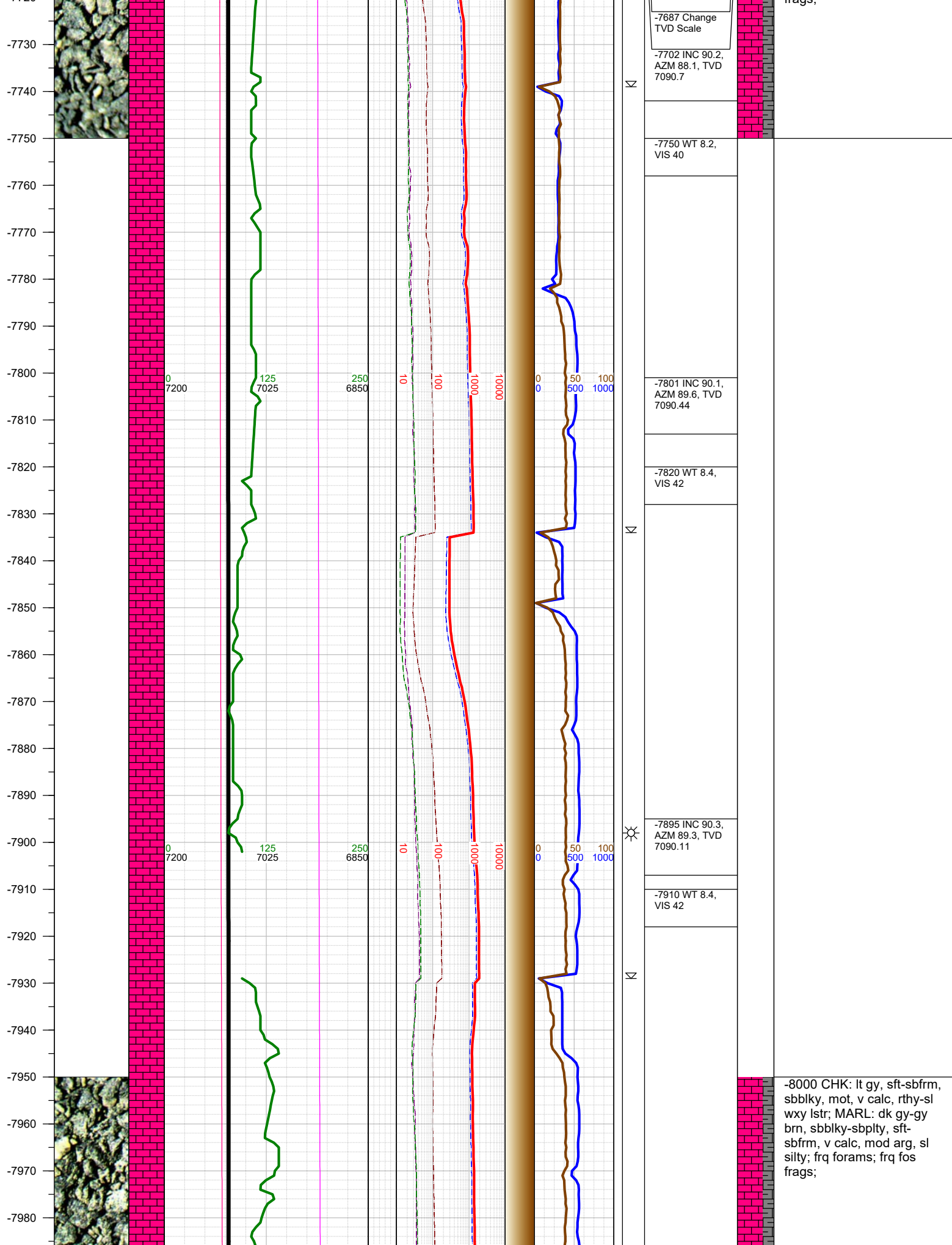

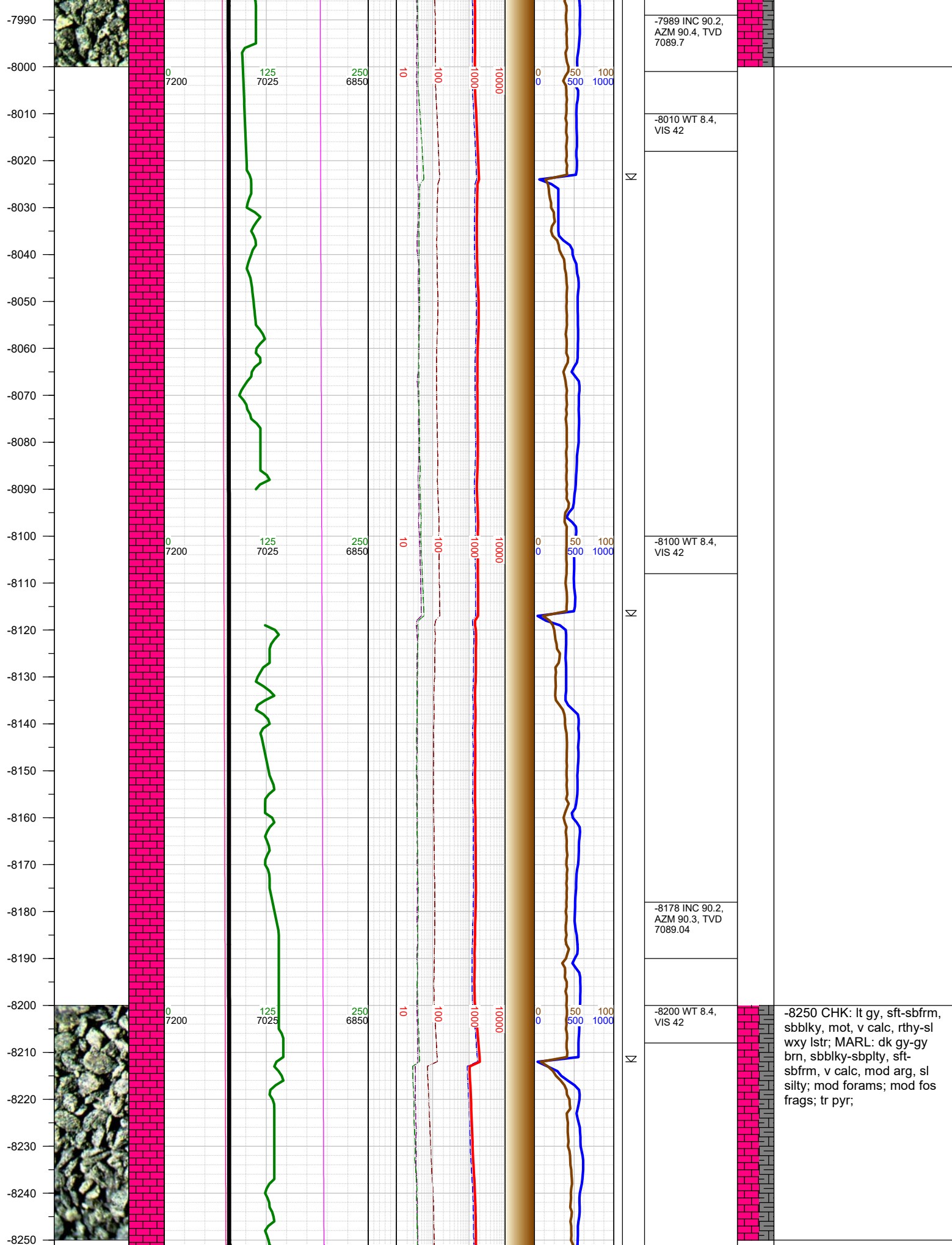

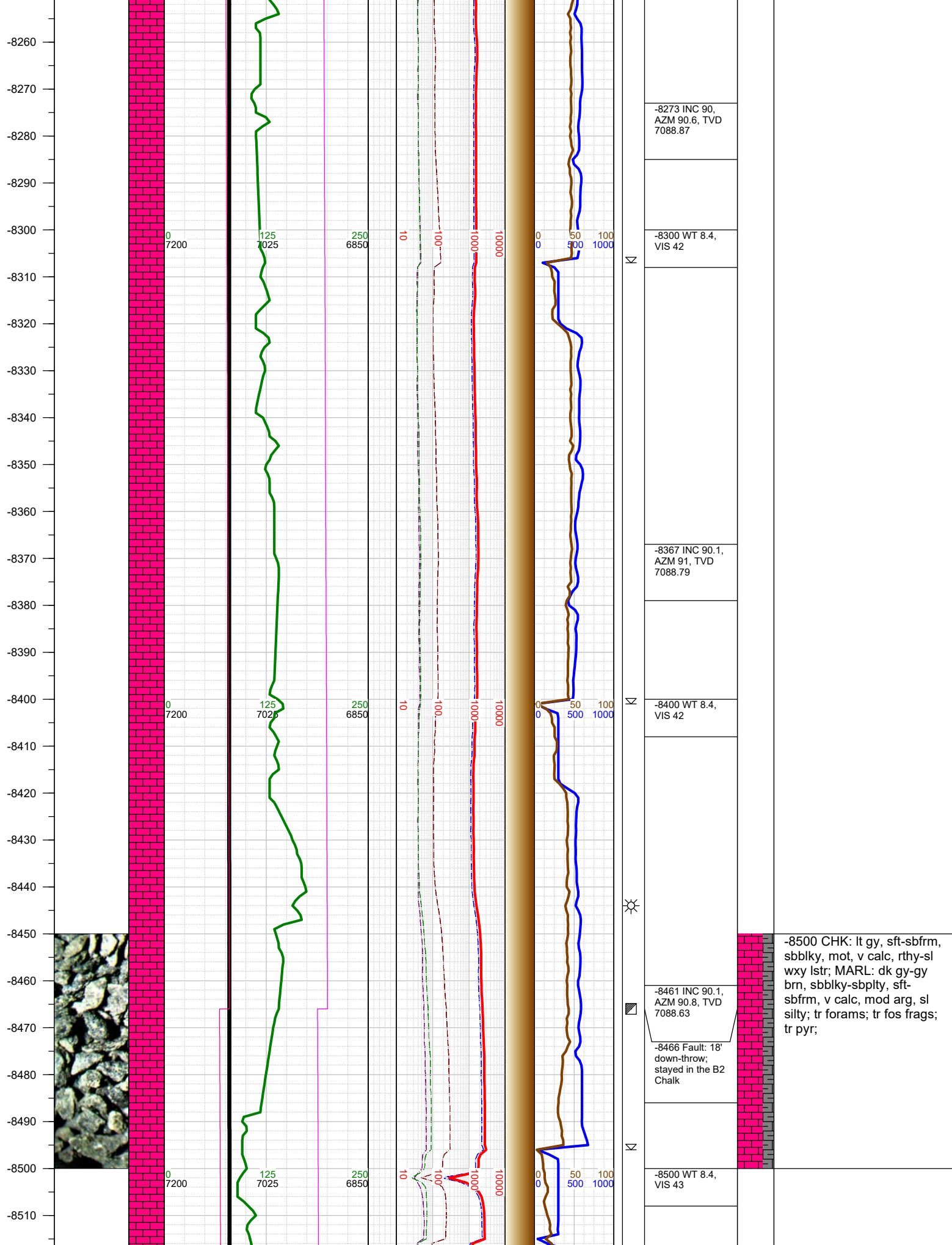

-8500 CHK: lt gy, sft-sbfrm, sbblky, mot, v calc, rthy-sl wxy lstr; MARL: dk gy-gy brn, sbblky-sbpity, sft-sbfrm, v calc, mod arg, sl silty; tr forams; tr fos frags; tr pyr;

-8520
-8530
-8540
-8550
-8560
-8570
-8580
-8590
-8600
-8610
-8620
-8630
-8640
-8650
-8660
-8670
-8680
-8690
-8700
-8710
-8720
-8730
-8740
-8750
-8760
-8770
-8780

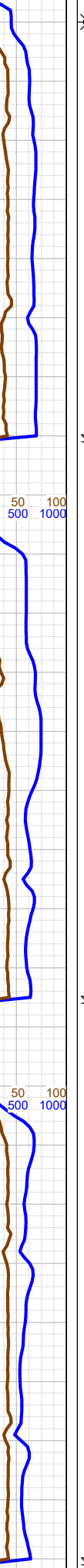
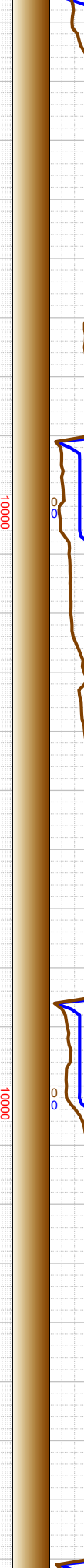
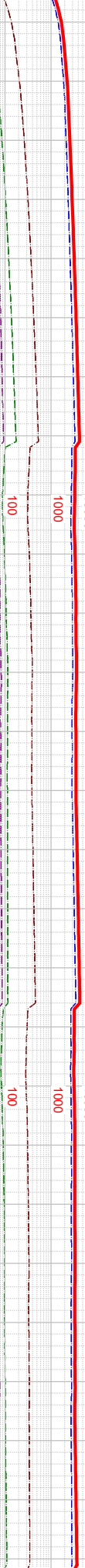
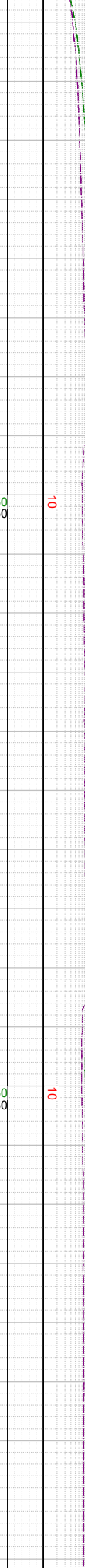

	-8556 INC 91, AZM 89.2, TVD 7087.72
	-8600 WT 8.4, VIS 43
	-8650 INC 90.9, AZM 89.6, TVD 7086.16
	-8700 WT 8.4, VIS 43
	-8745 INC 91.1, AZM 90, TVD 7084.5

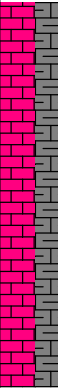

-8750 CHK: lt gy, sft-sbfrm,
sbbly, mot, v calc, rthy-sl
wxy lstr; MARL: dk gy-gy
brn, sbbly-sbply, sft-
sbfrm, v calc, mod arg, sl
silty; tr forams; tr fos frags;
tr pyr;

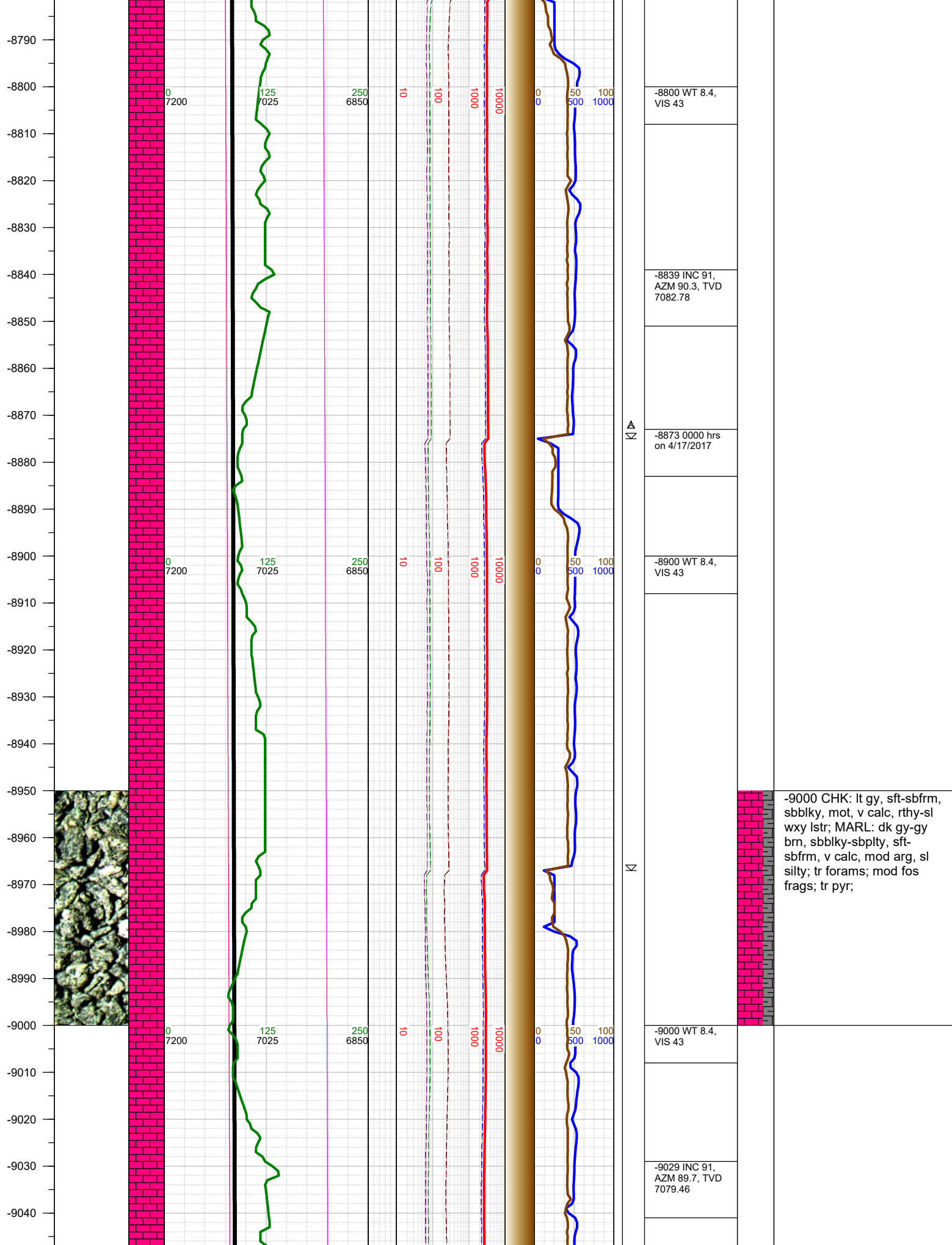

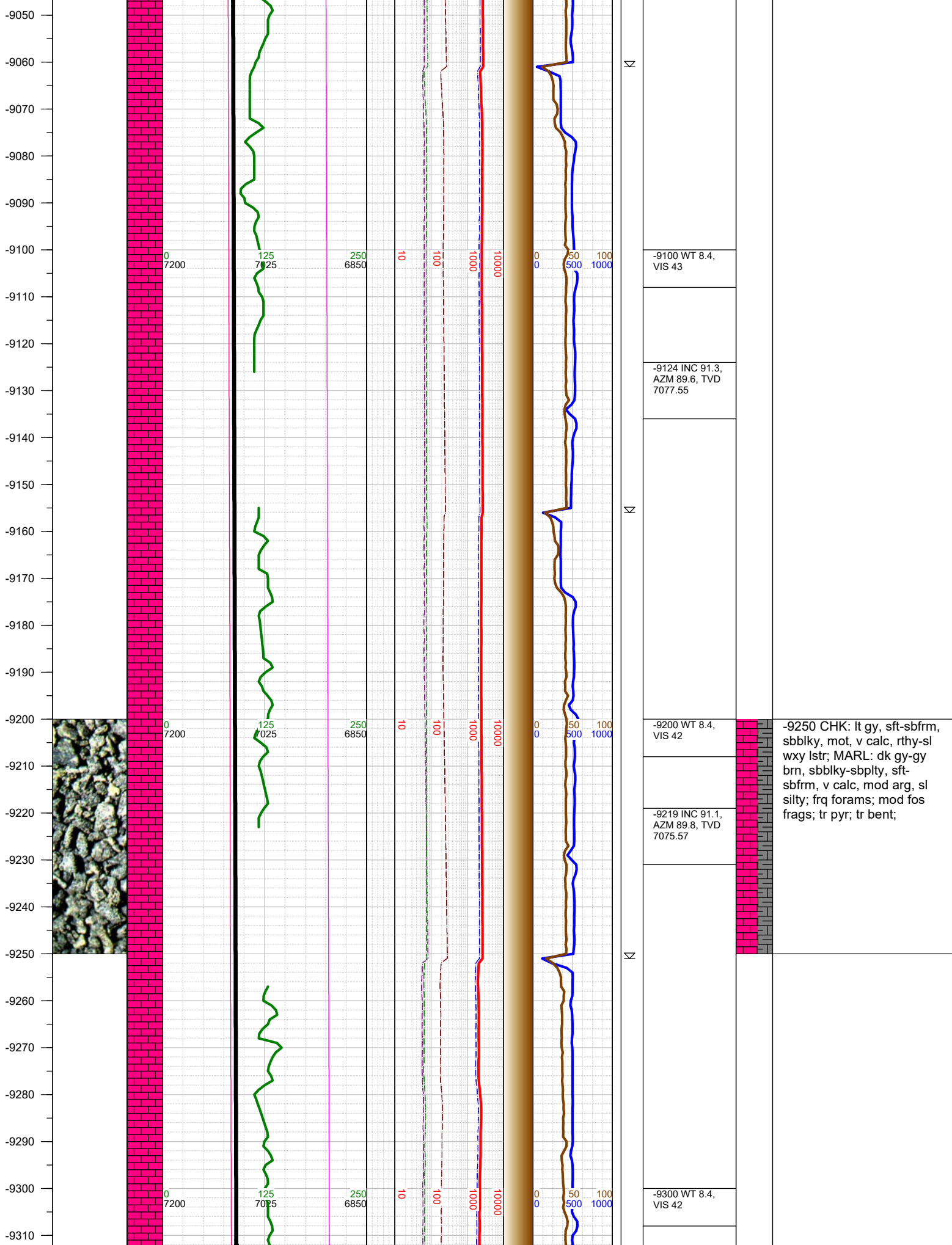

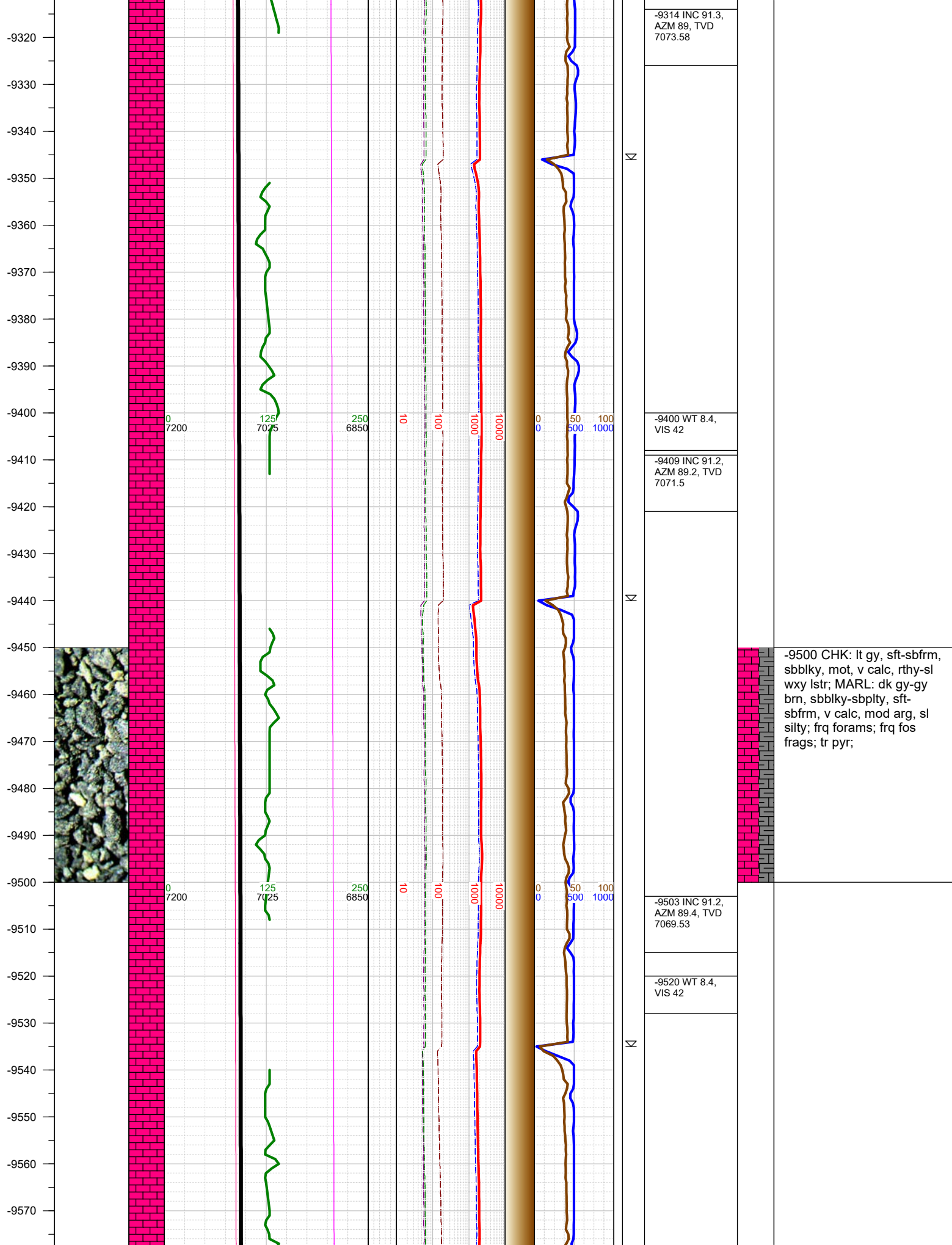

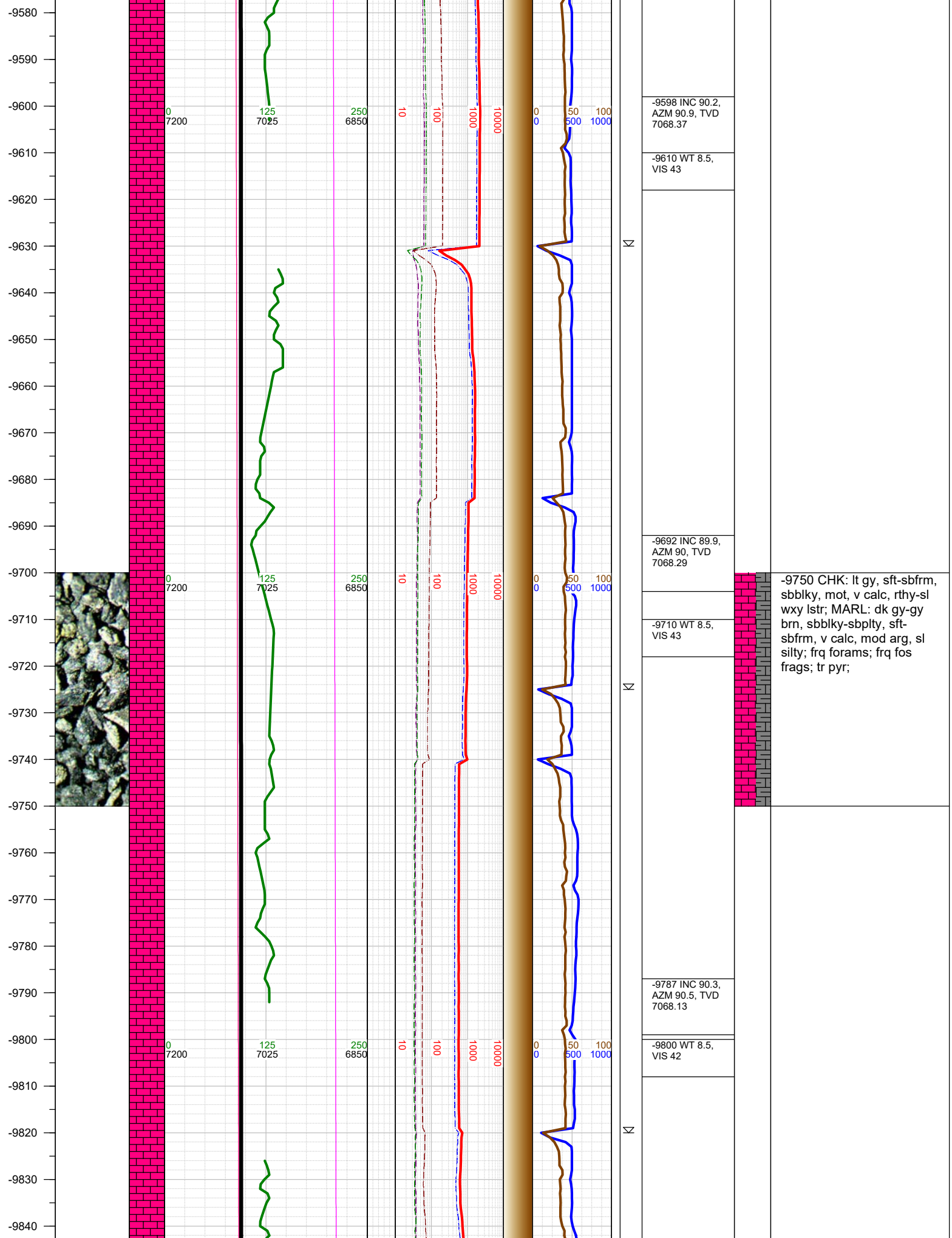

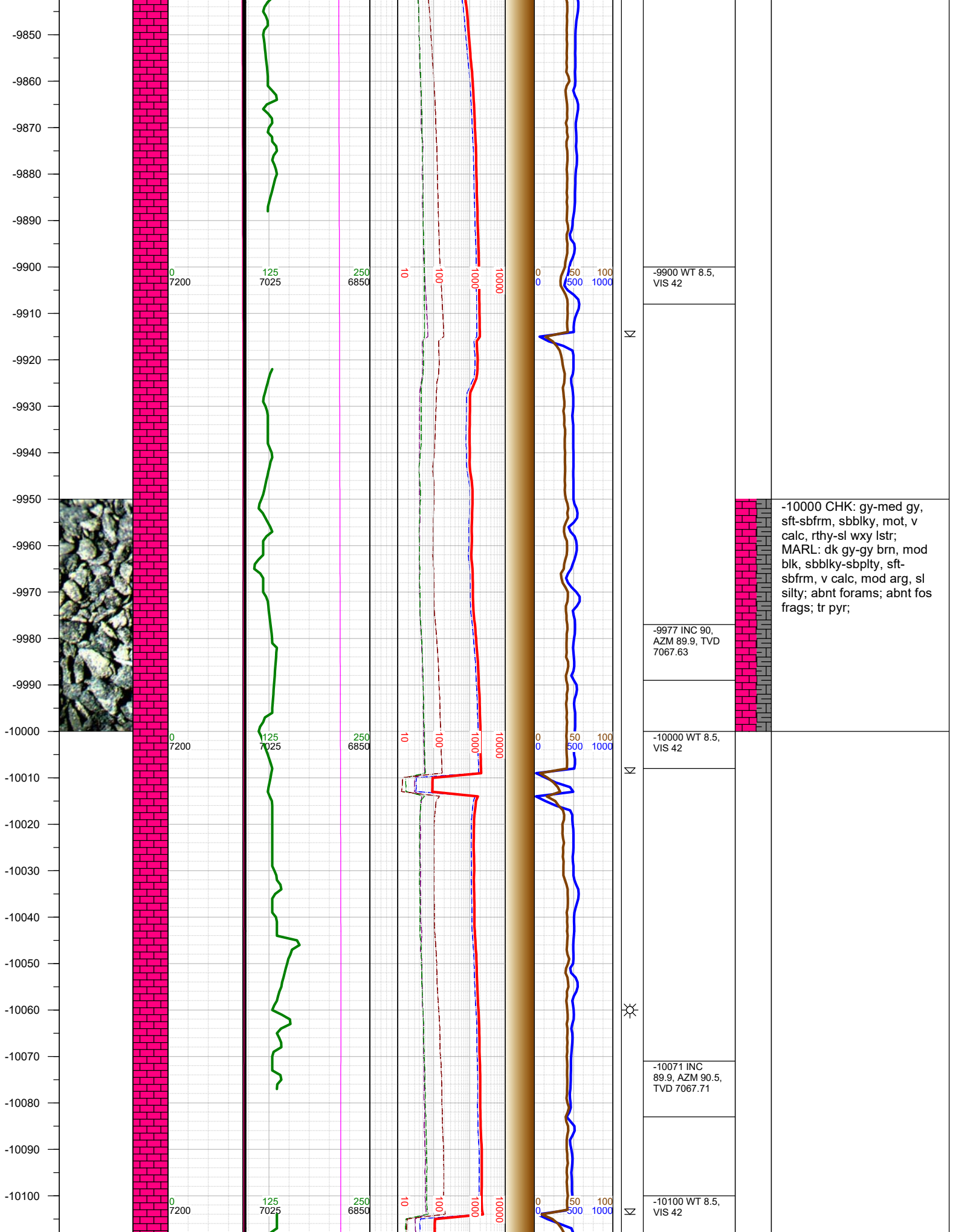

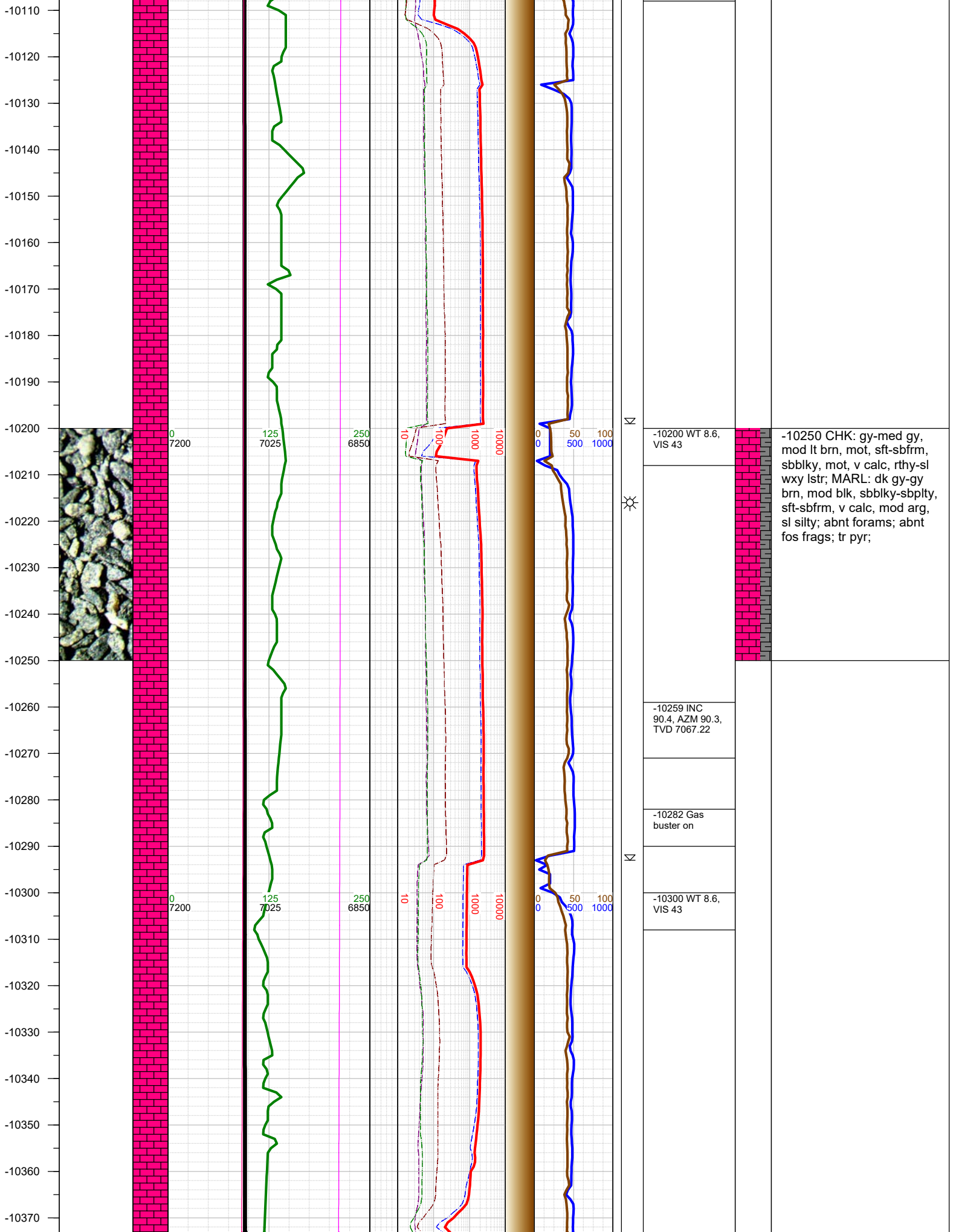

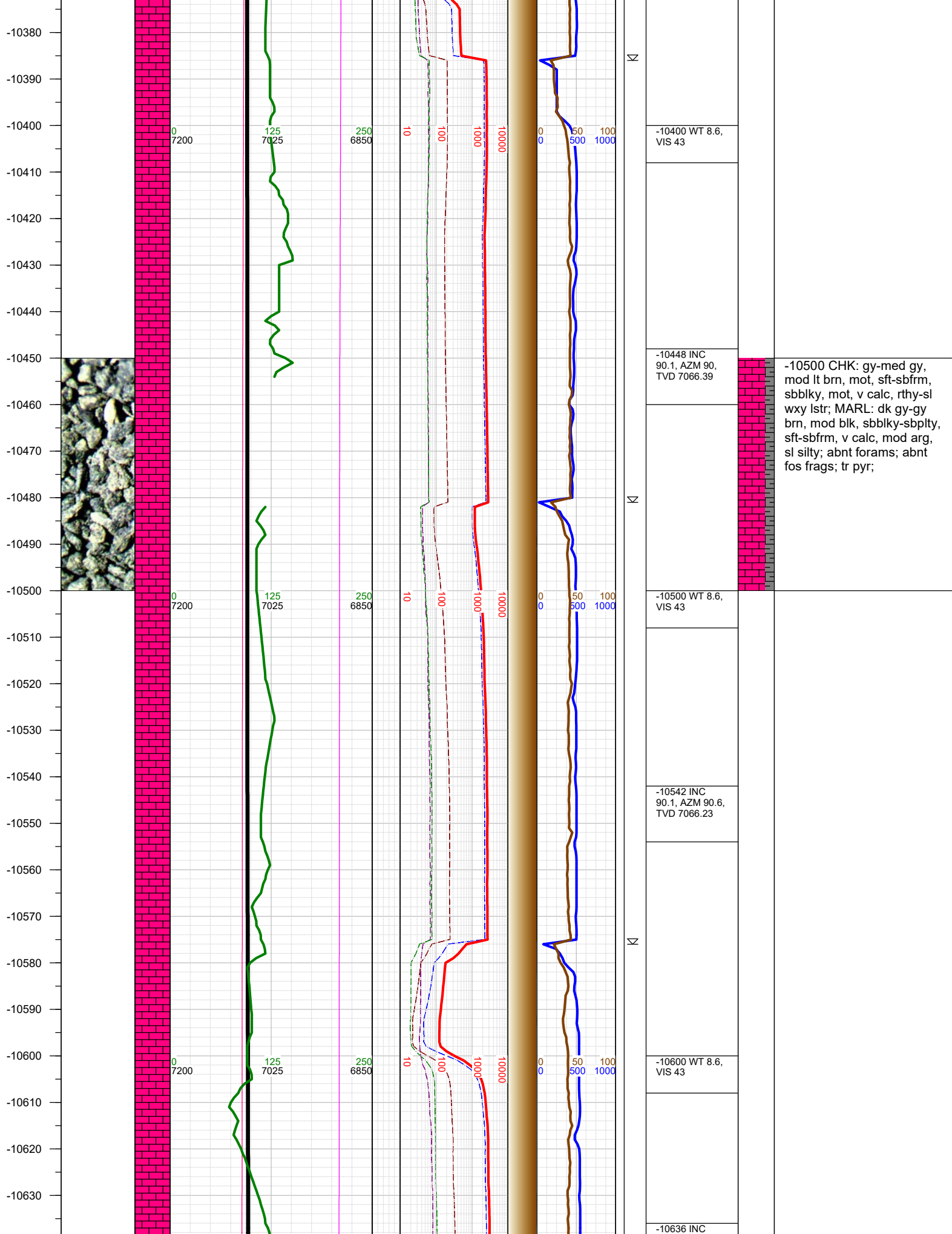

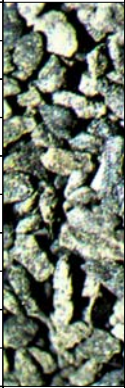
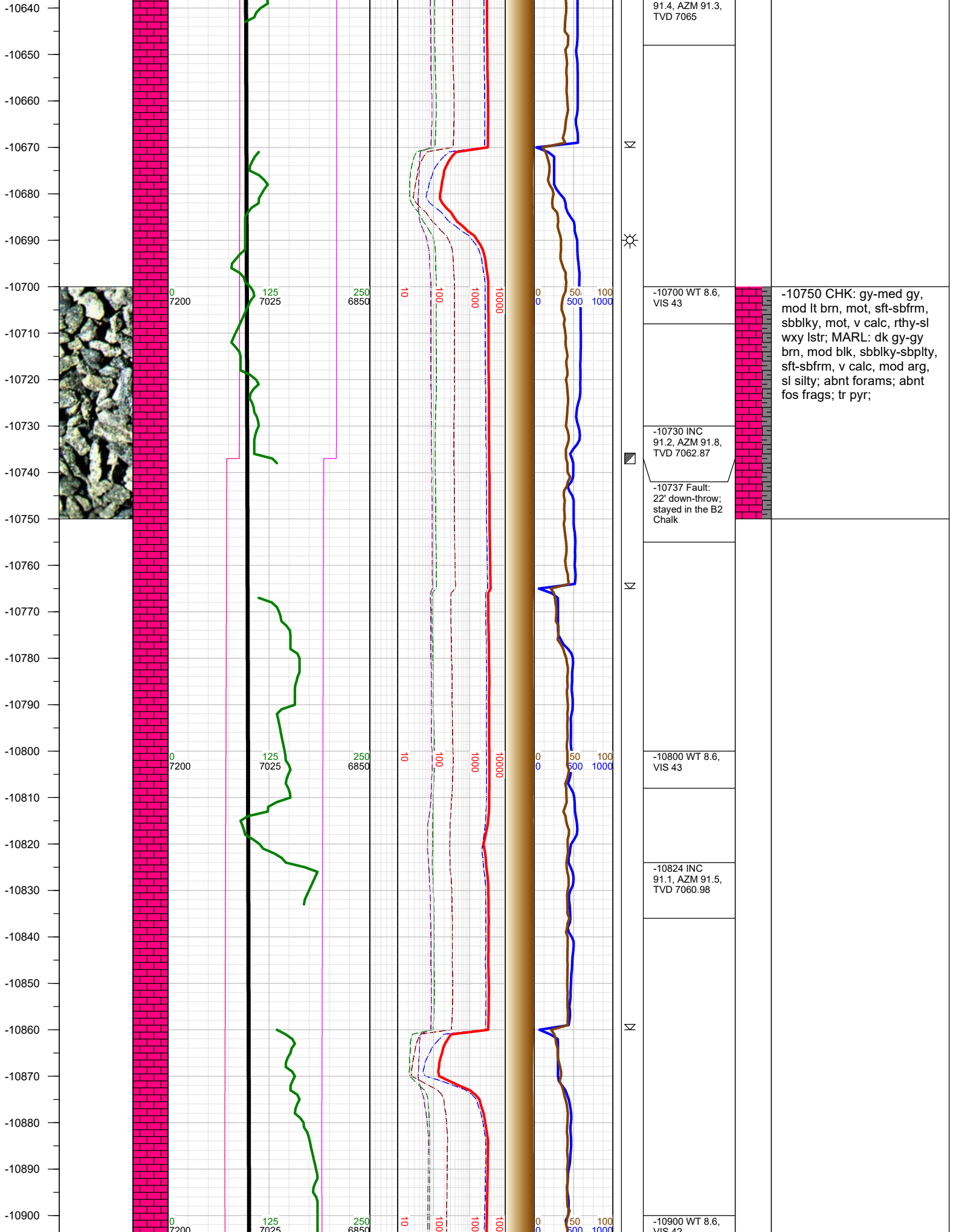

-10750 CHK: gy-med gy, mod lt brn, mot, sft-sbfrm, sbblky, mot, v calc, rthy-sl wxy lstr; MARL: dk gy-gy brn, mod blk, sbblky-sbplty, sft-sbfrm, v calc, mod arg, sl silty; abnt forams; abnt fos frags; tr pyr;

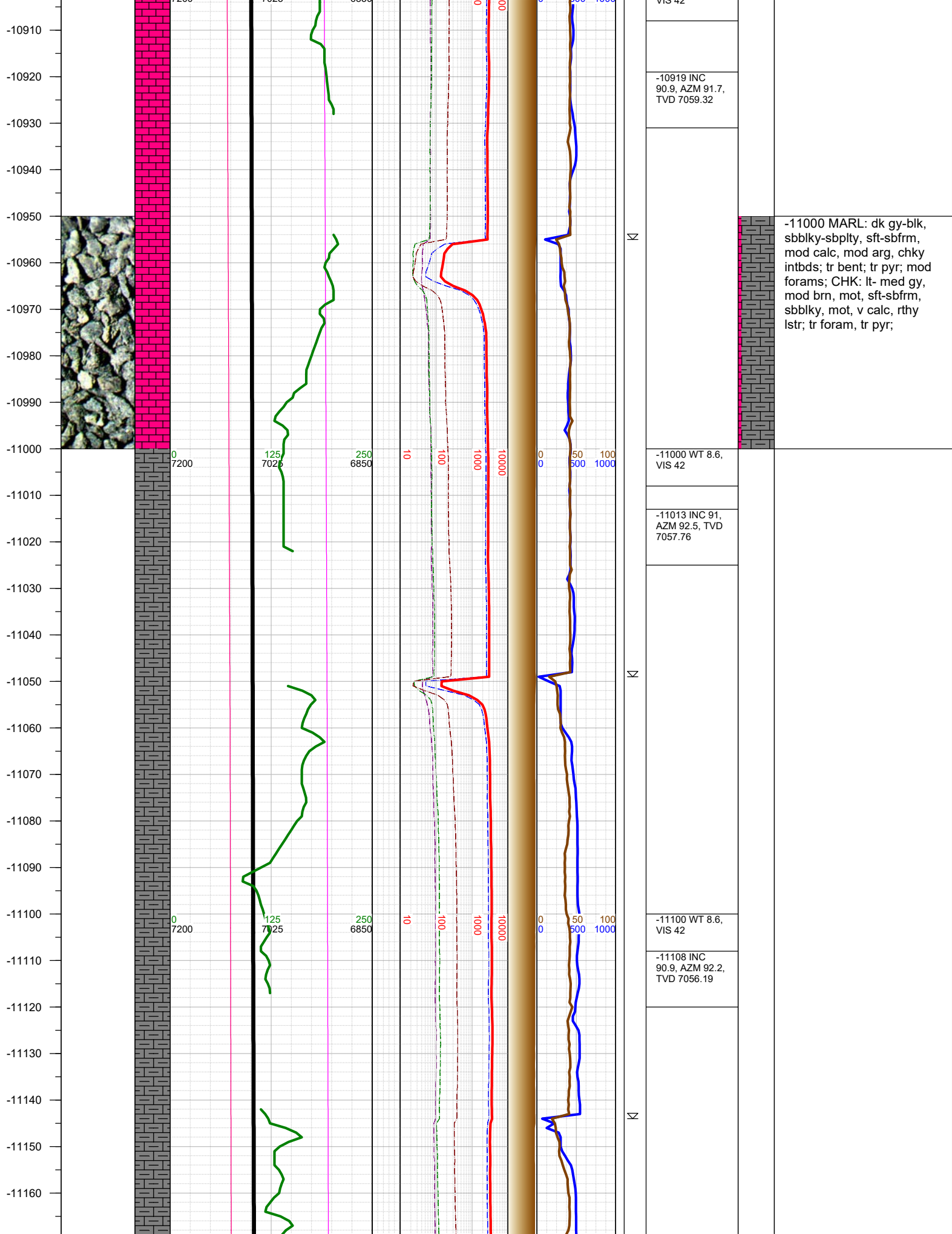

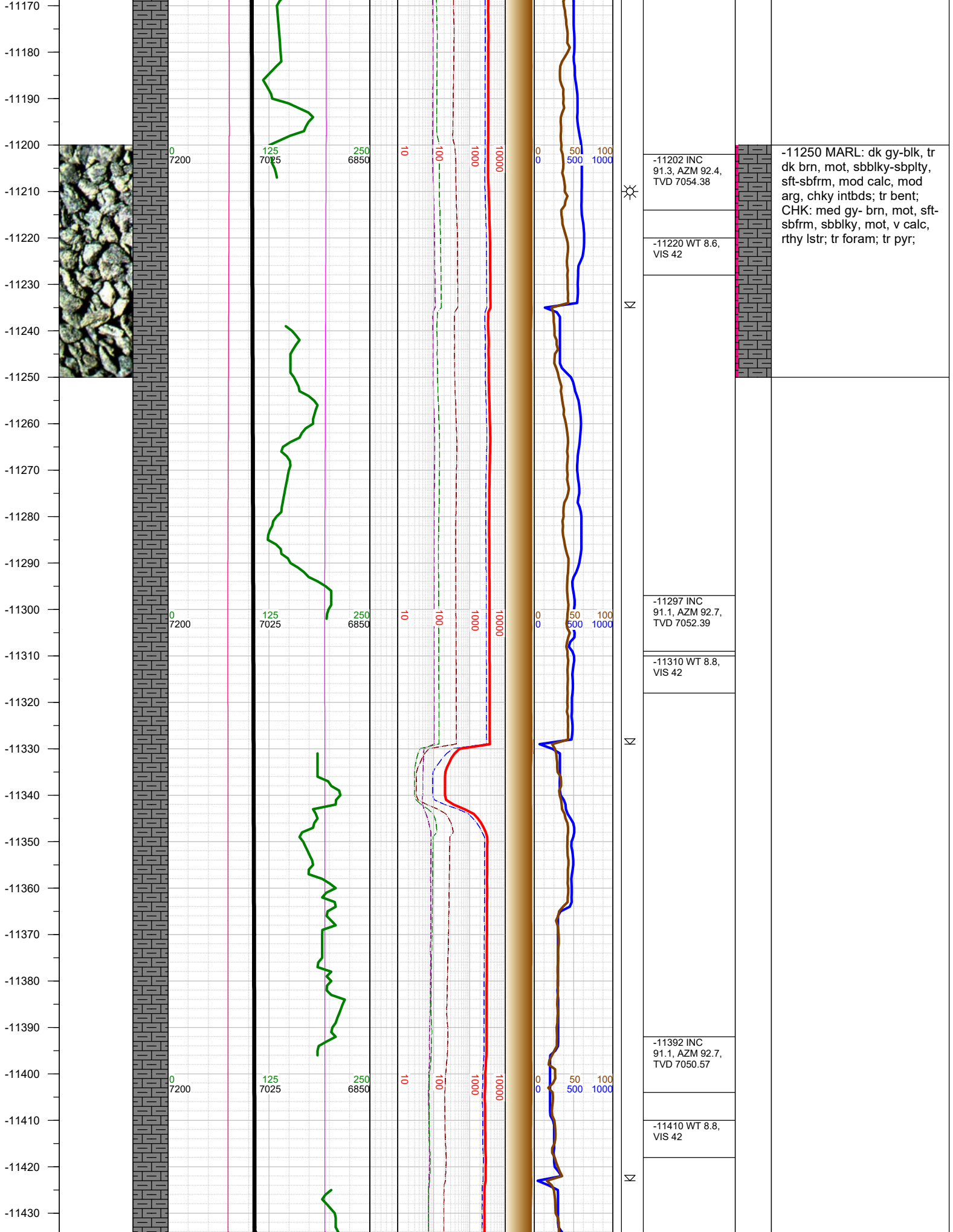

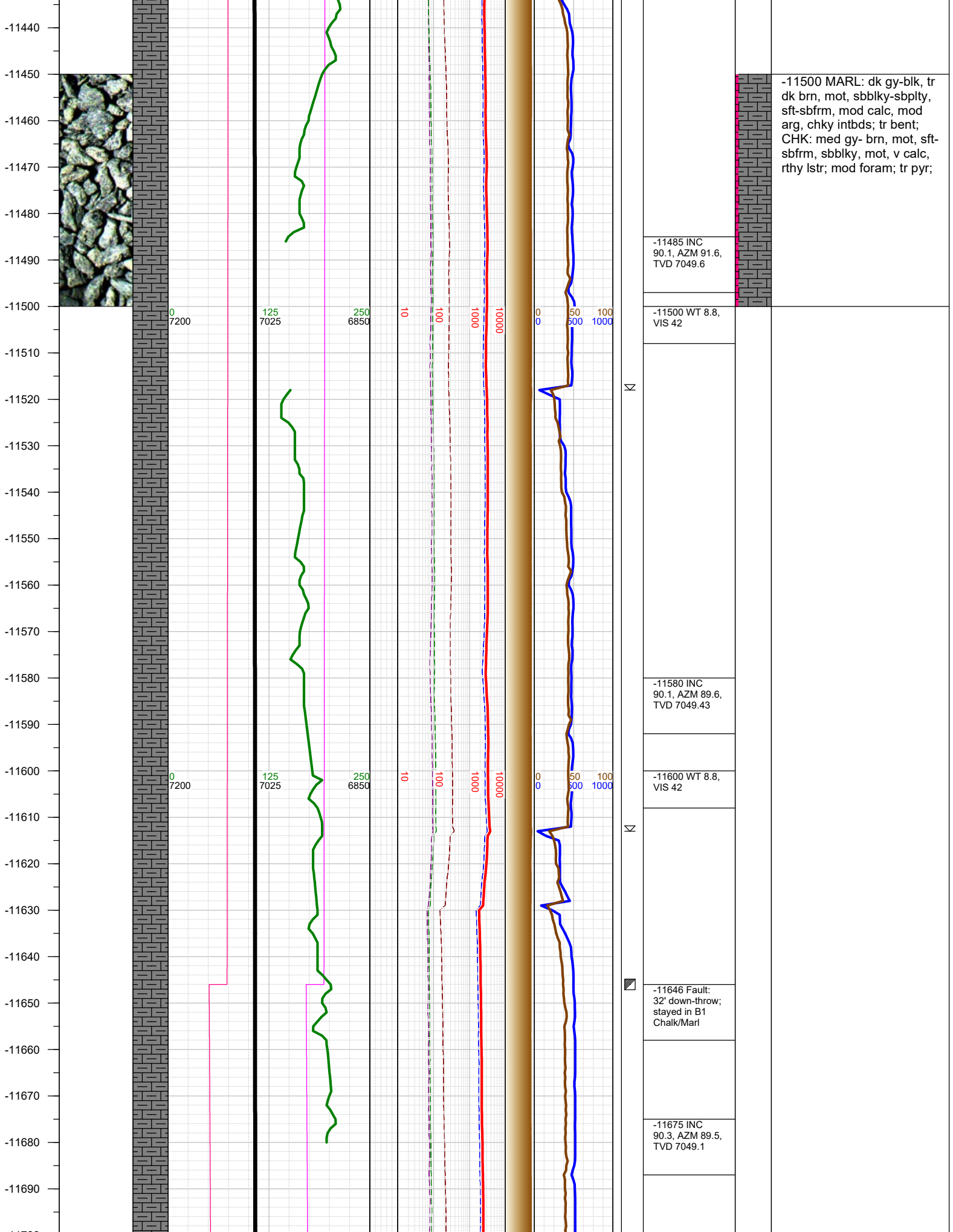

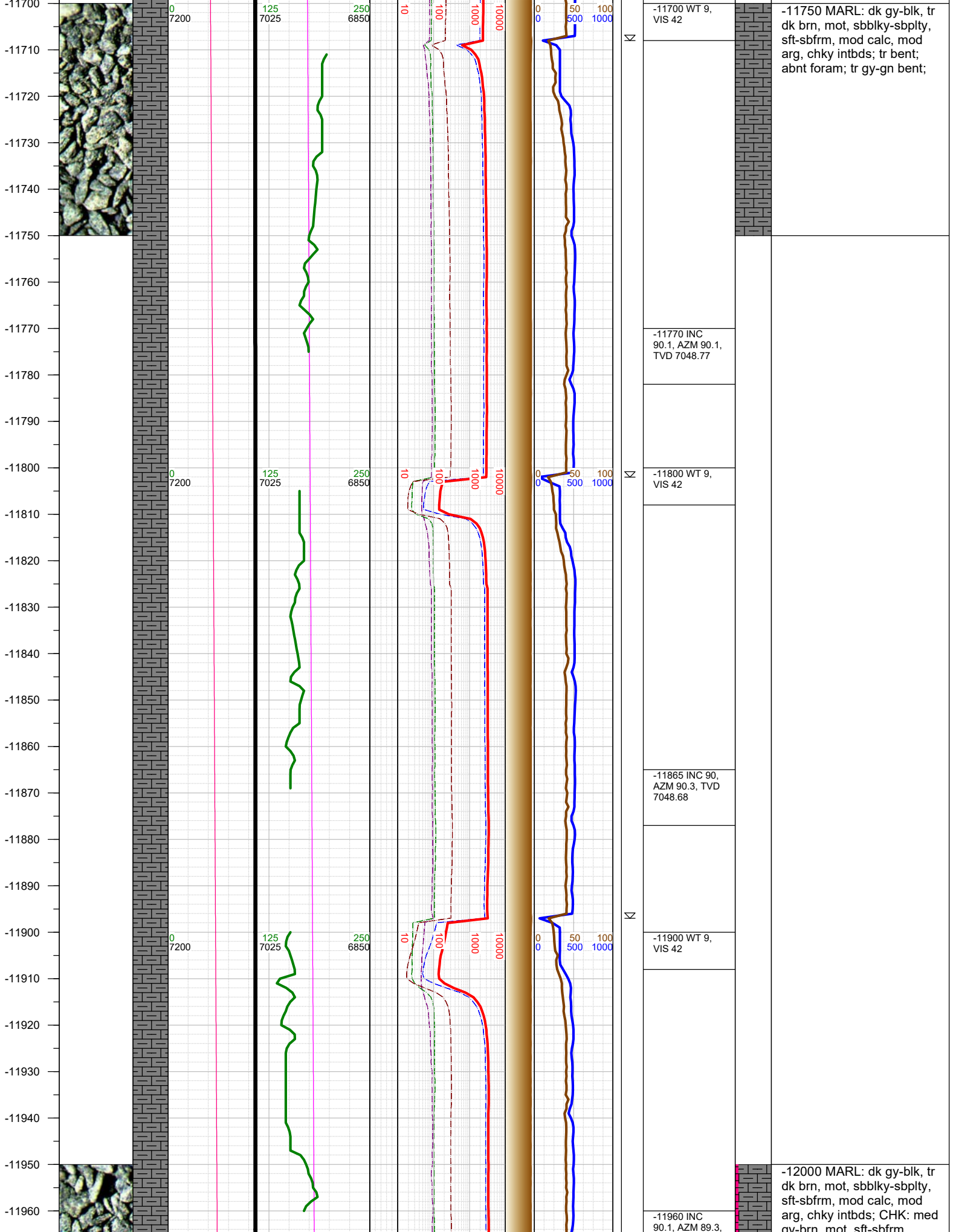

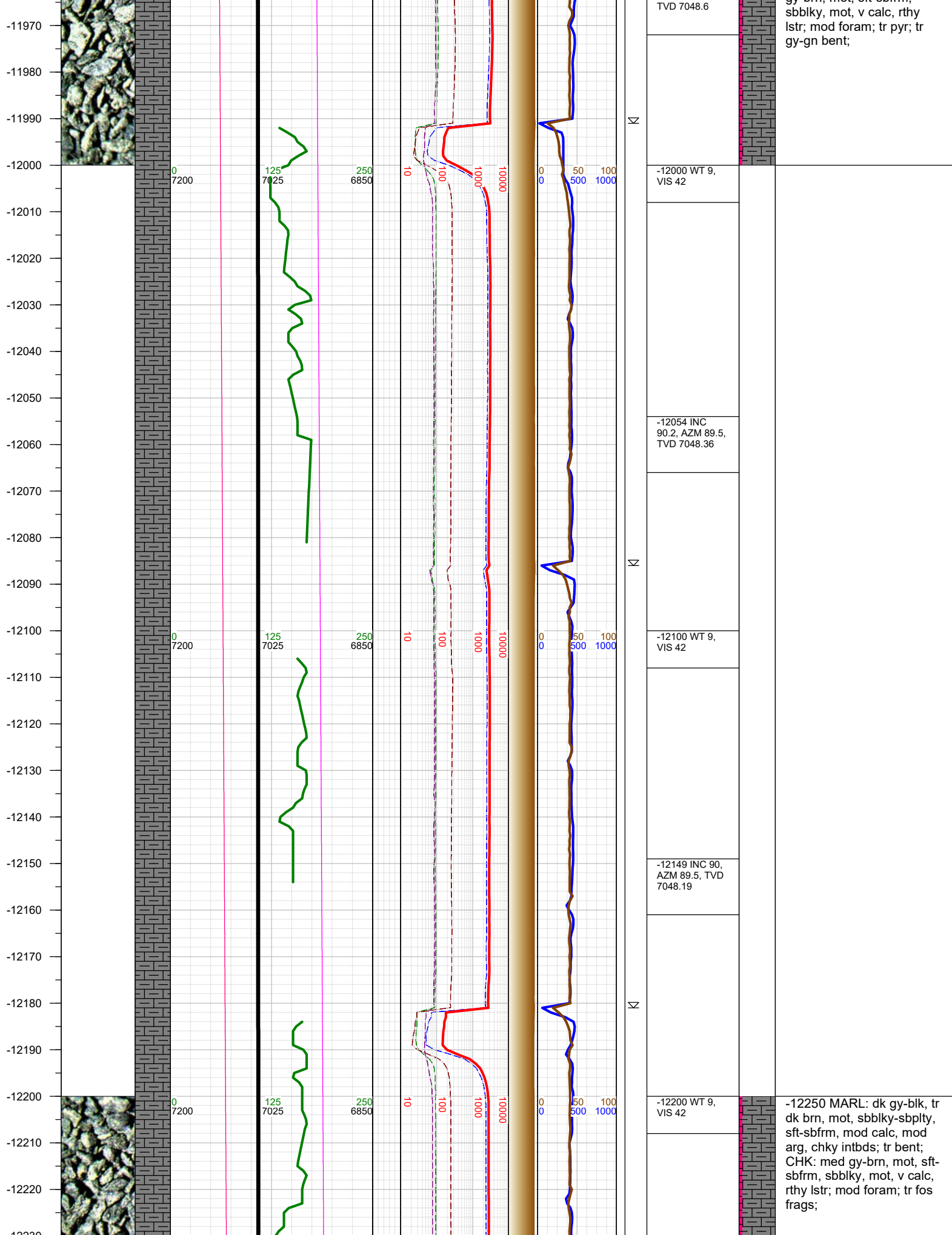

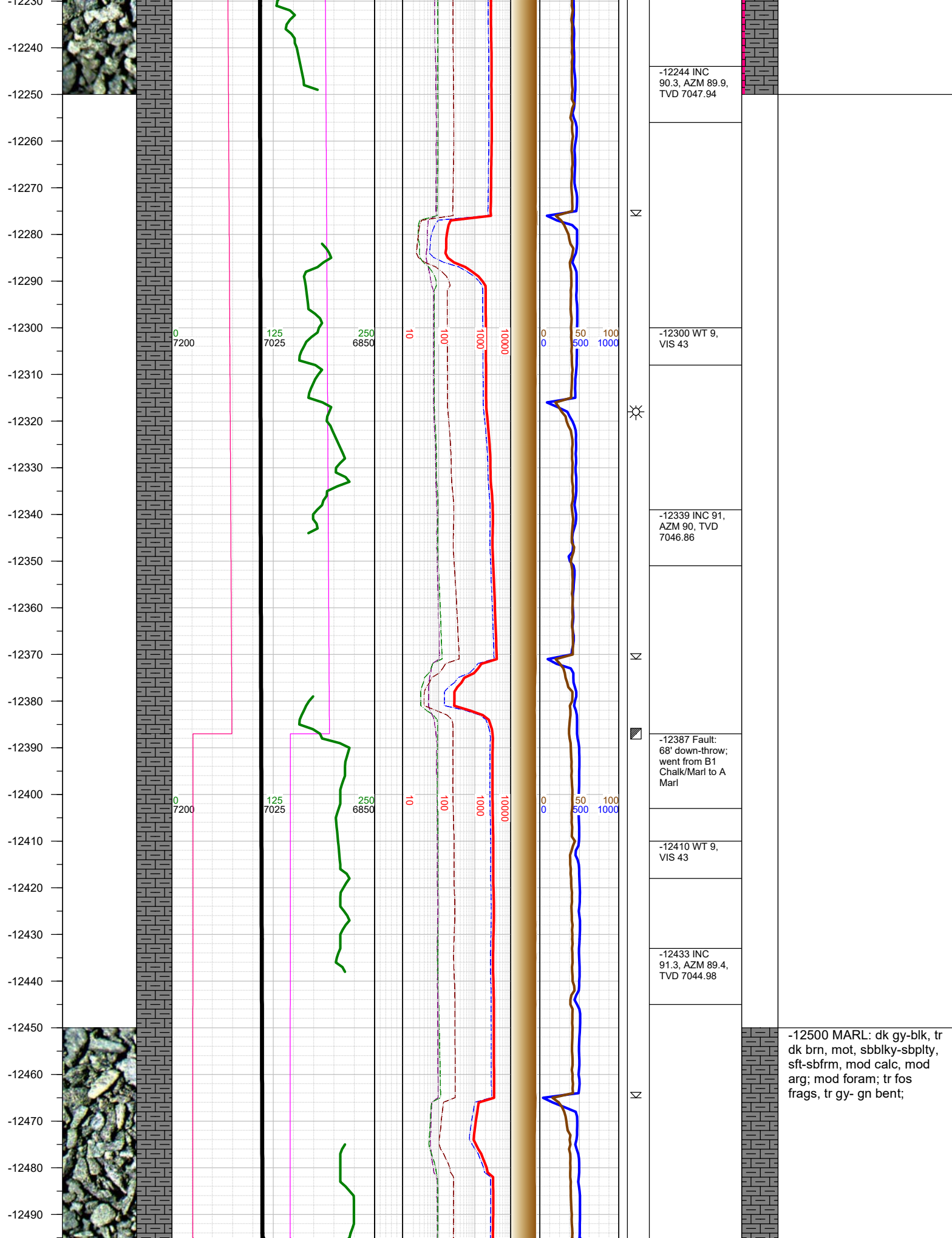

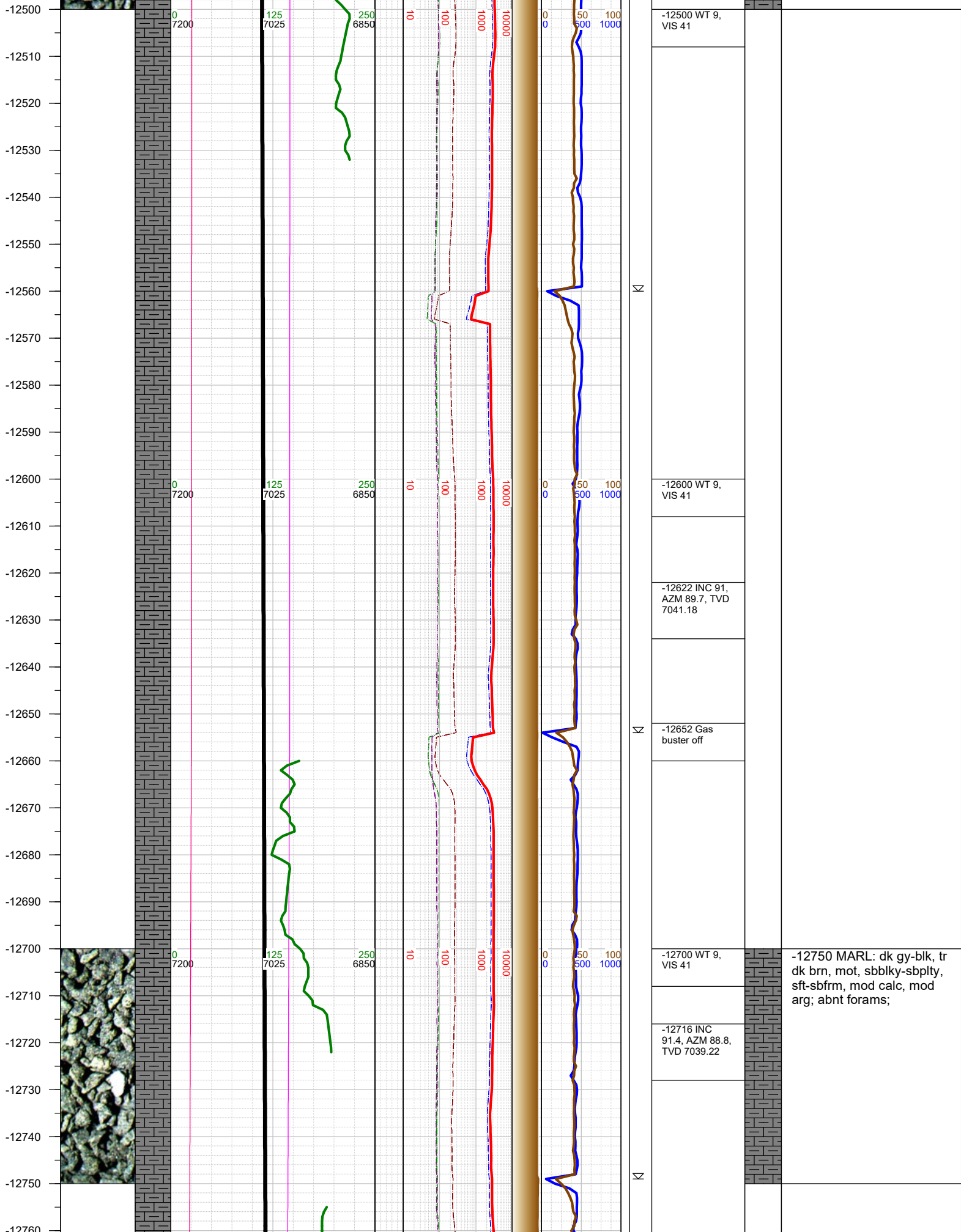

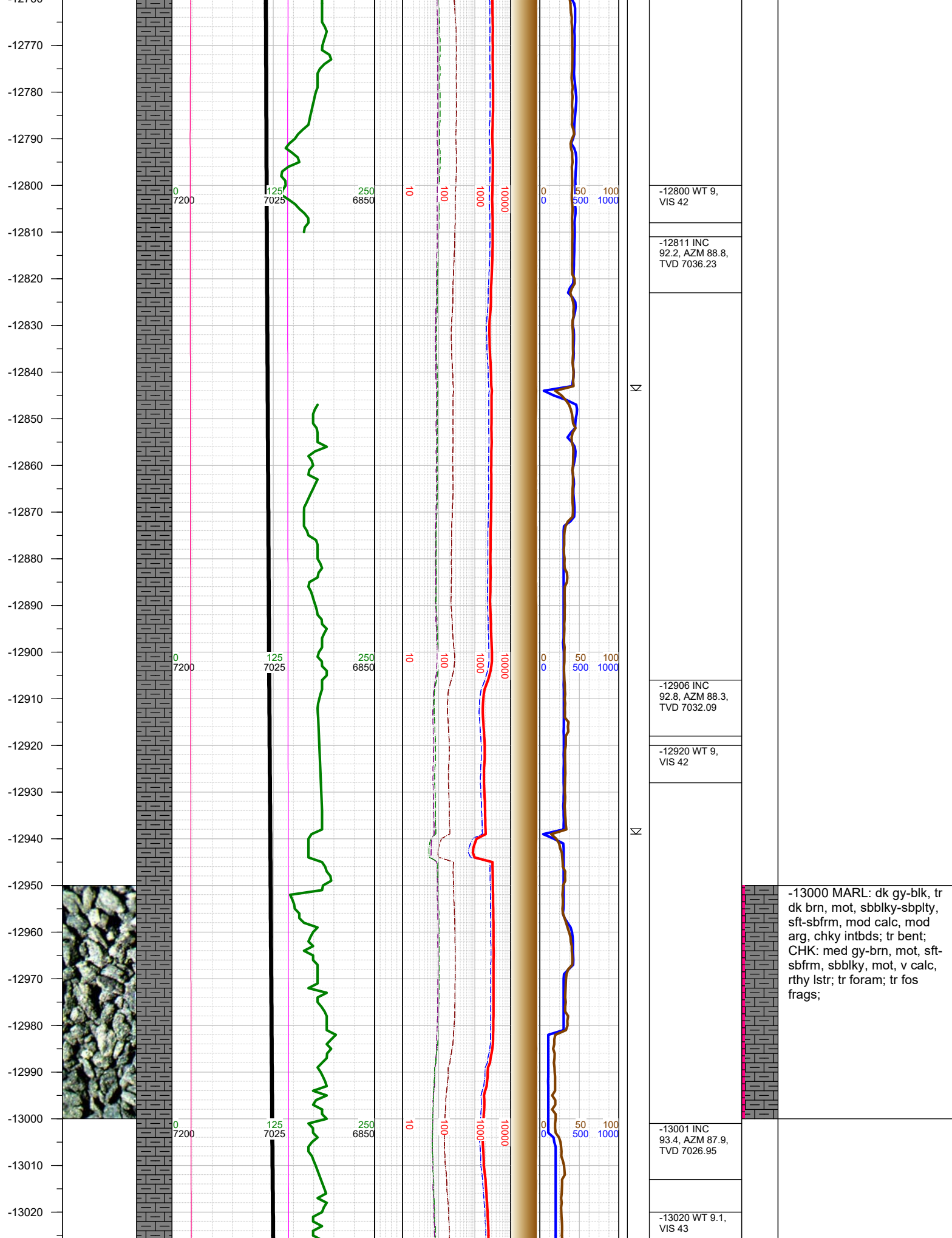

-13030
-13040
-13050
-13060
-13070
-13080
-13090
-13100
-13110
-13120
-13130
-13140
-13150
-13160
-13170
-13180
-13190
-13200
-13210
-13220
-13230
-13240
-13250
-13260
-13270
-13280
-13290

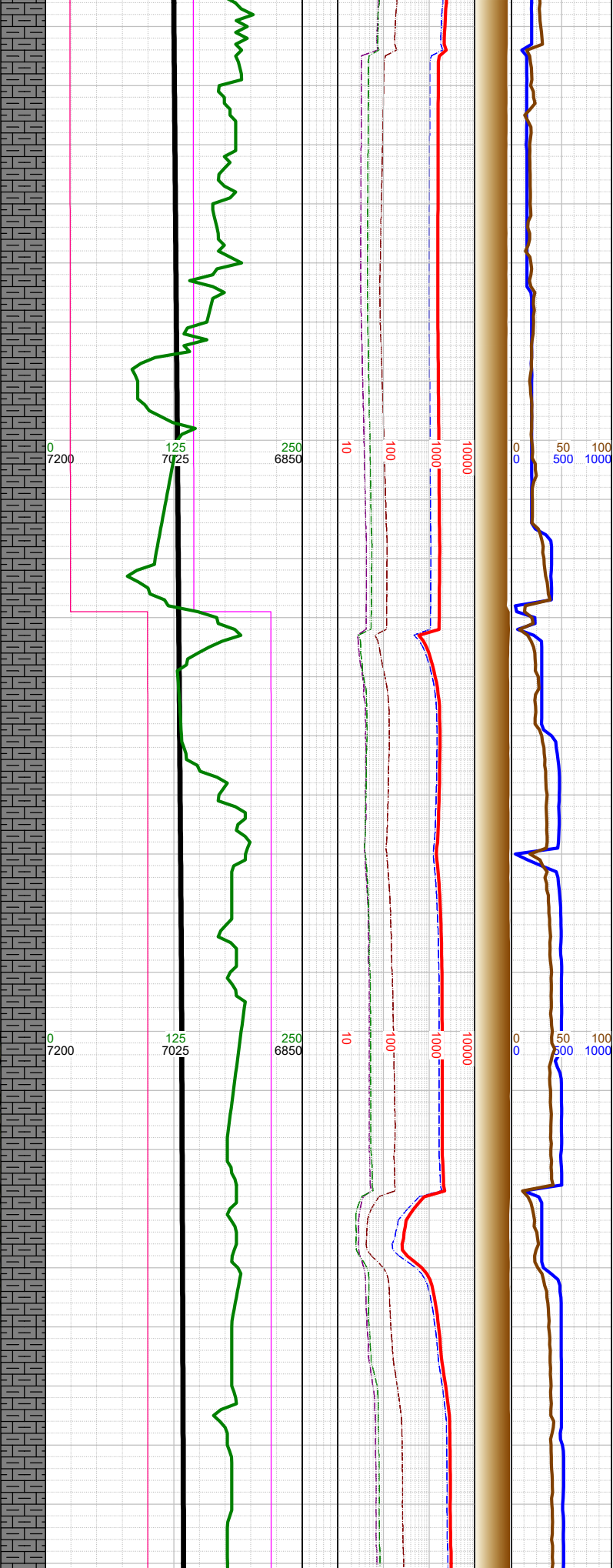

X	-13095 INC 94.2, AZM 87.6, TVD 7020.72
	-13110 WT 9.1, VIS 42
A X	-13126 TOO H for D-Tech rss tool at 1800 hrs on 4/17/2017. Resumed drilling at 0450 hrs on 4/17/2017.
	-13126 0000 hrs on 4/18/2017
	-13129 Fault: 104' up-throw; went from A Chalk to B1 Chalk/Marl
	-13190 INC 93, AZM 88.2, TVD 7014.76
	-13210 WT 9.4, VIS 50
X	
	-13284 INC 90.2, AZM 90.5, TVD 7012.13

		-13250 MARL: dk gy-blk, mod dk brn, mot, sbbly- sbply, sft-sbfrm, mod calc, mod arg, chky intbds; tr bent; abnt foram; mod forams; tr gy-gn bent;

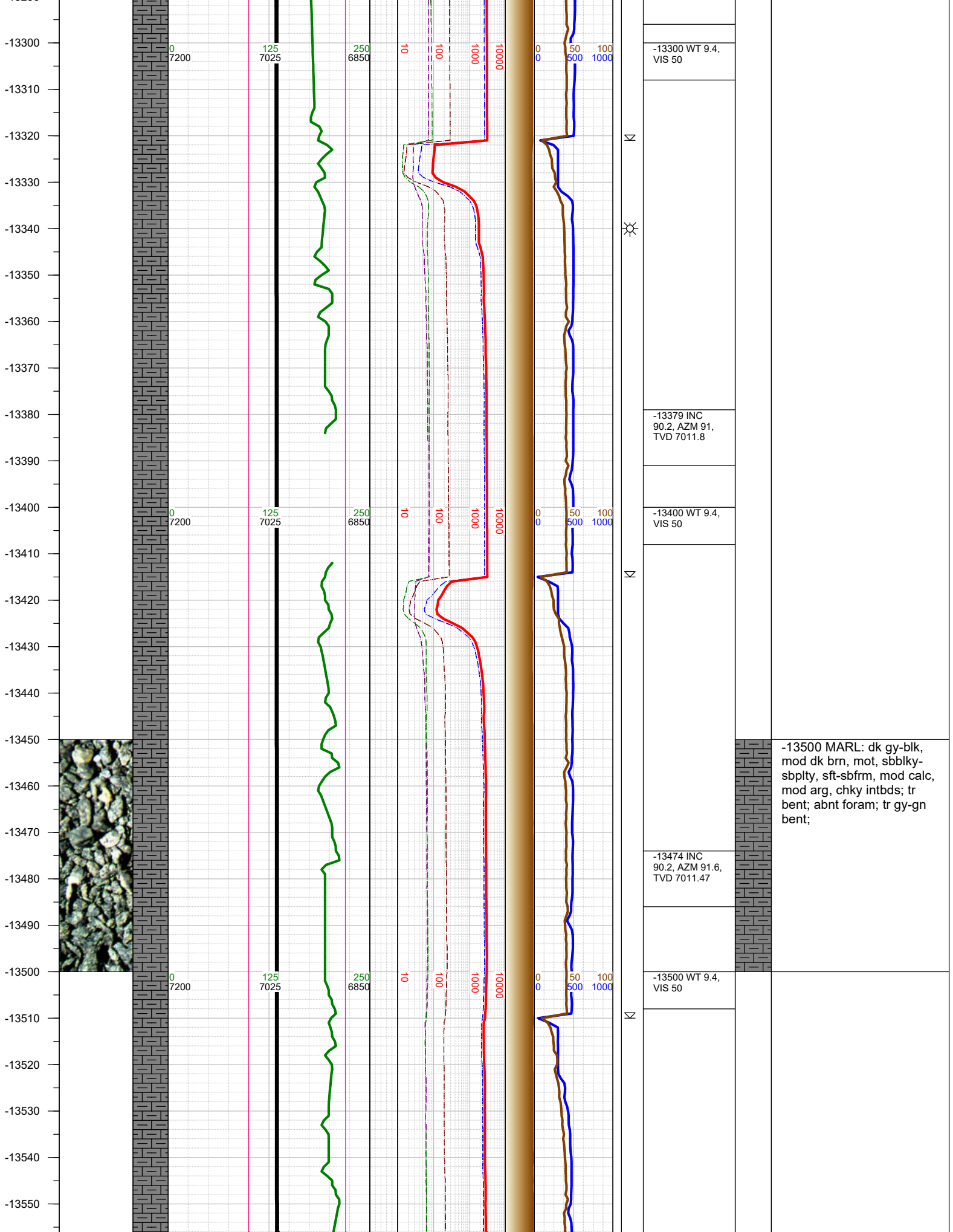

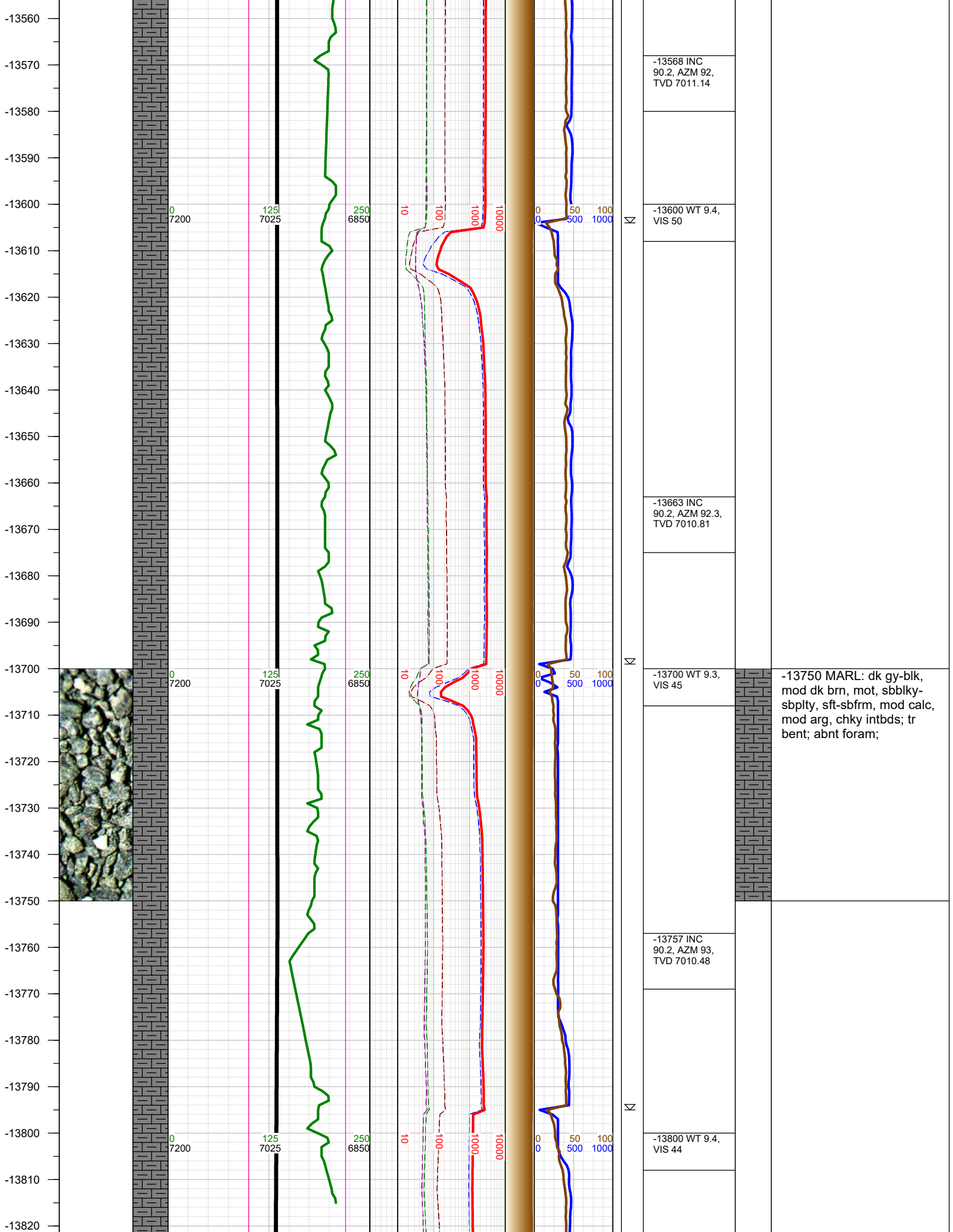

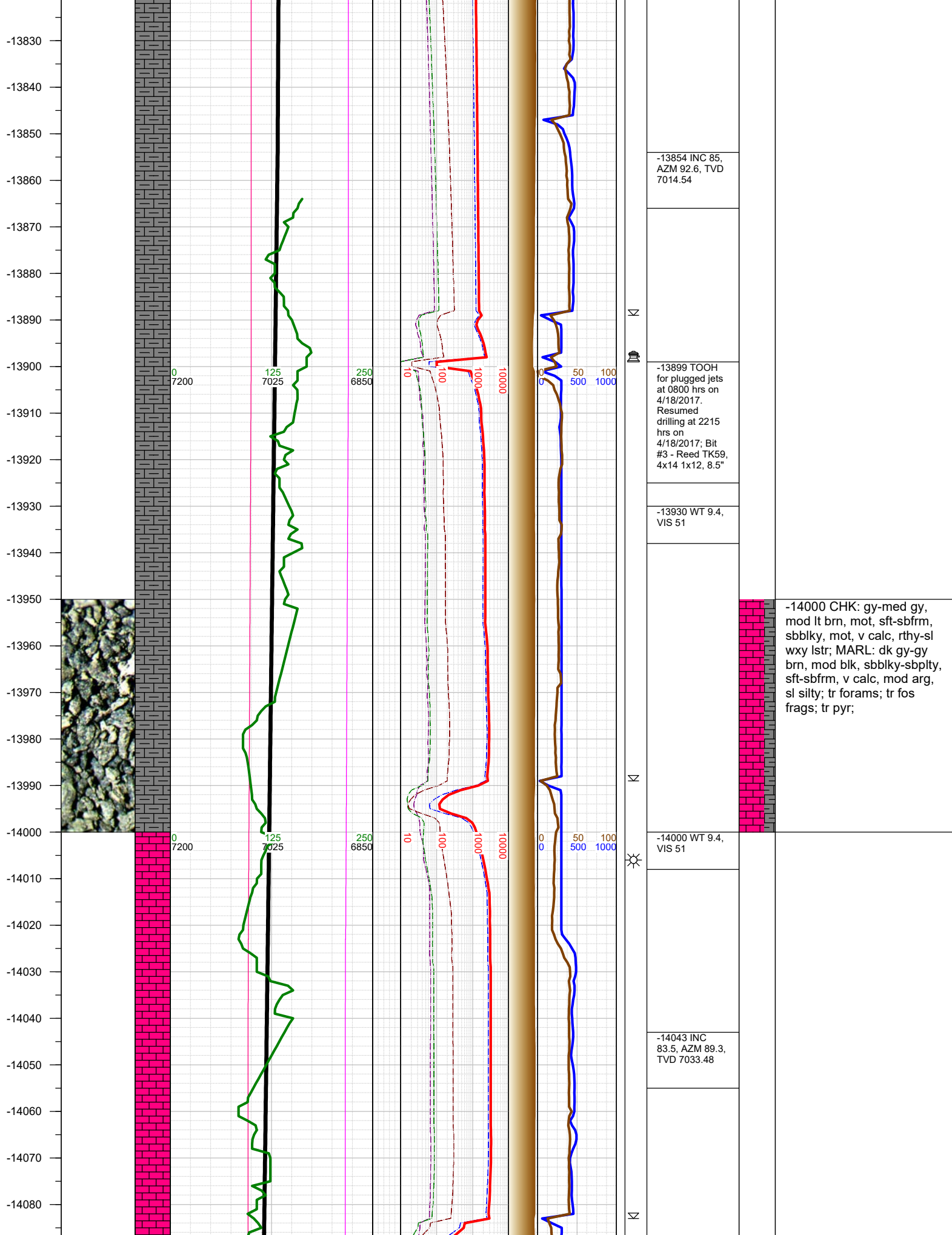

-14090
-14100
-14110
-14120
-14130
-14140
-14150
-14160
-14170
-14180
-14190
-14200
-14210
-14220
-14230
-14240
-14250
-14260
-14270
-14280
-14290
-14300
-14310
-14320
-14330
-14340
-14350

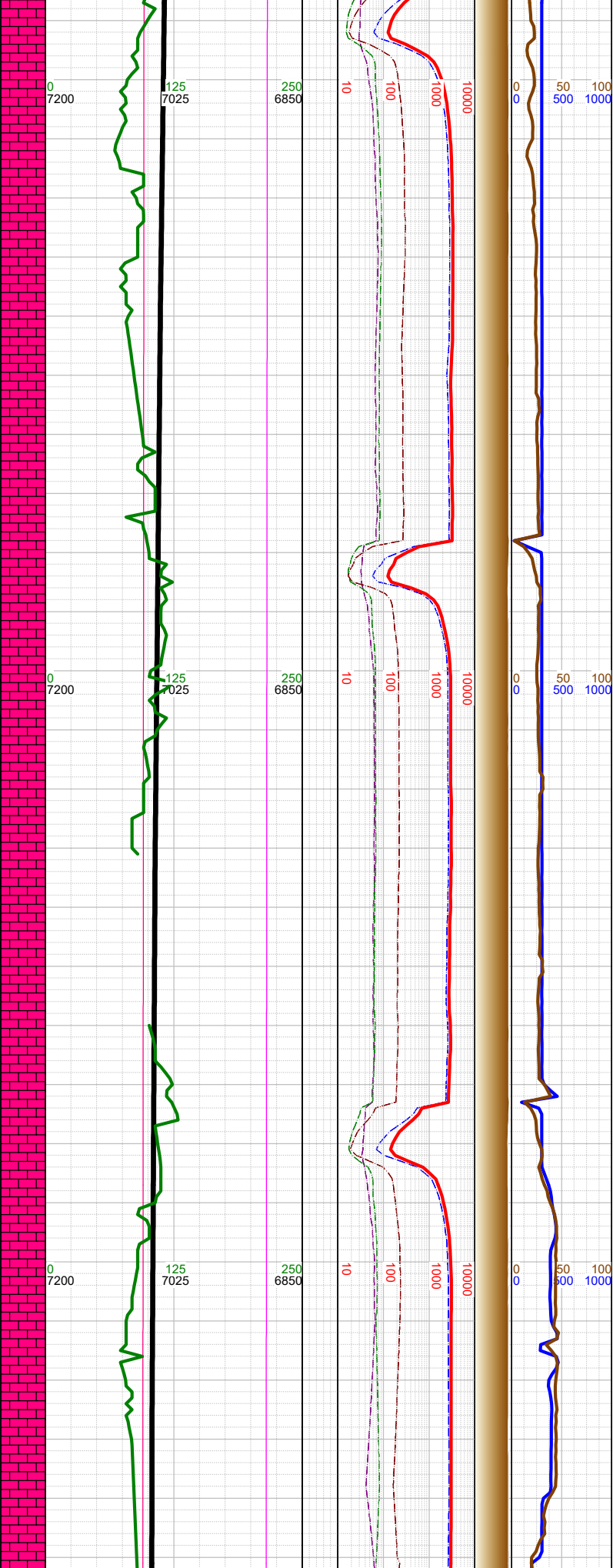
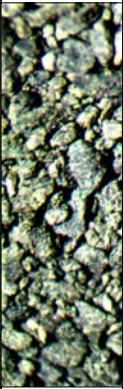

14

14

-14100 WT 9.3, VIS 50
-14138 INC 84.5, AZM 87.1, TVD 7043.41
-14200 WT 9.3, VIS 50
-14232 INC 86.6, AZM 85.6, TVD 7050.7
-14300 WT 9.3, VIS 50
-14327 INC 88.3, AZM 83.8, TVD 7054.93



-14250 CHK: gy-med gy, mod lt brn, mot, sft-sbfrm, sbbly, mot, v calc, rthy-sl wxy lstr; MARL: dk gy-gy brn, mod blk, sbbly-sbply, sft-sbfrm, v calc, mod arg, sl silty; tr forams; tr fos frags; tr pyr;
--

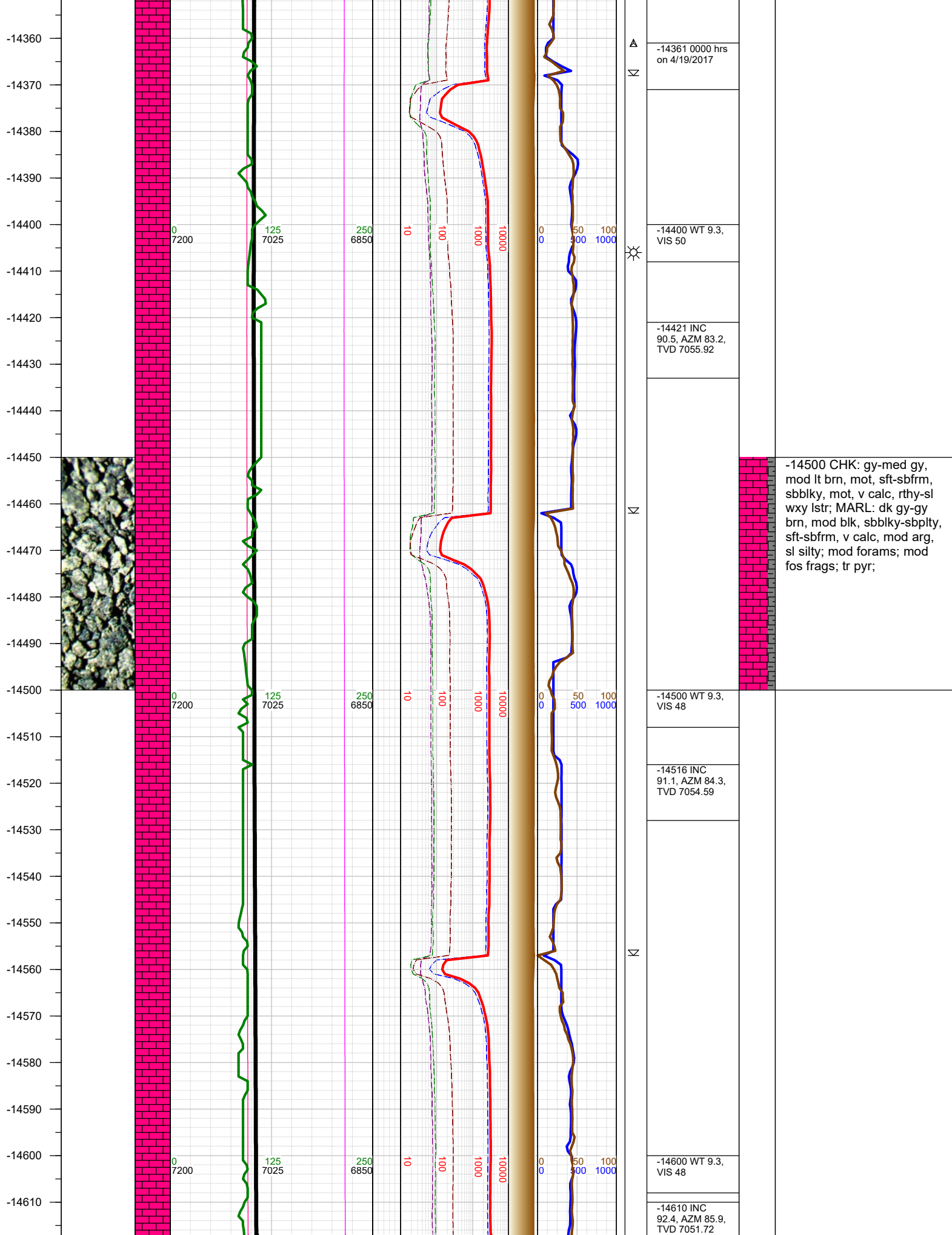

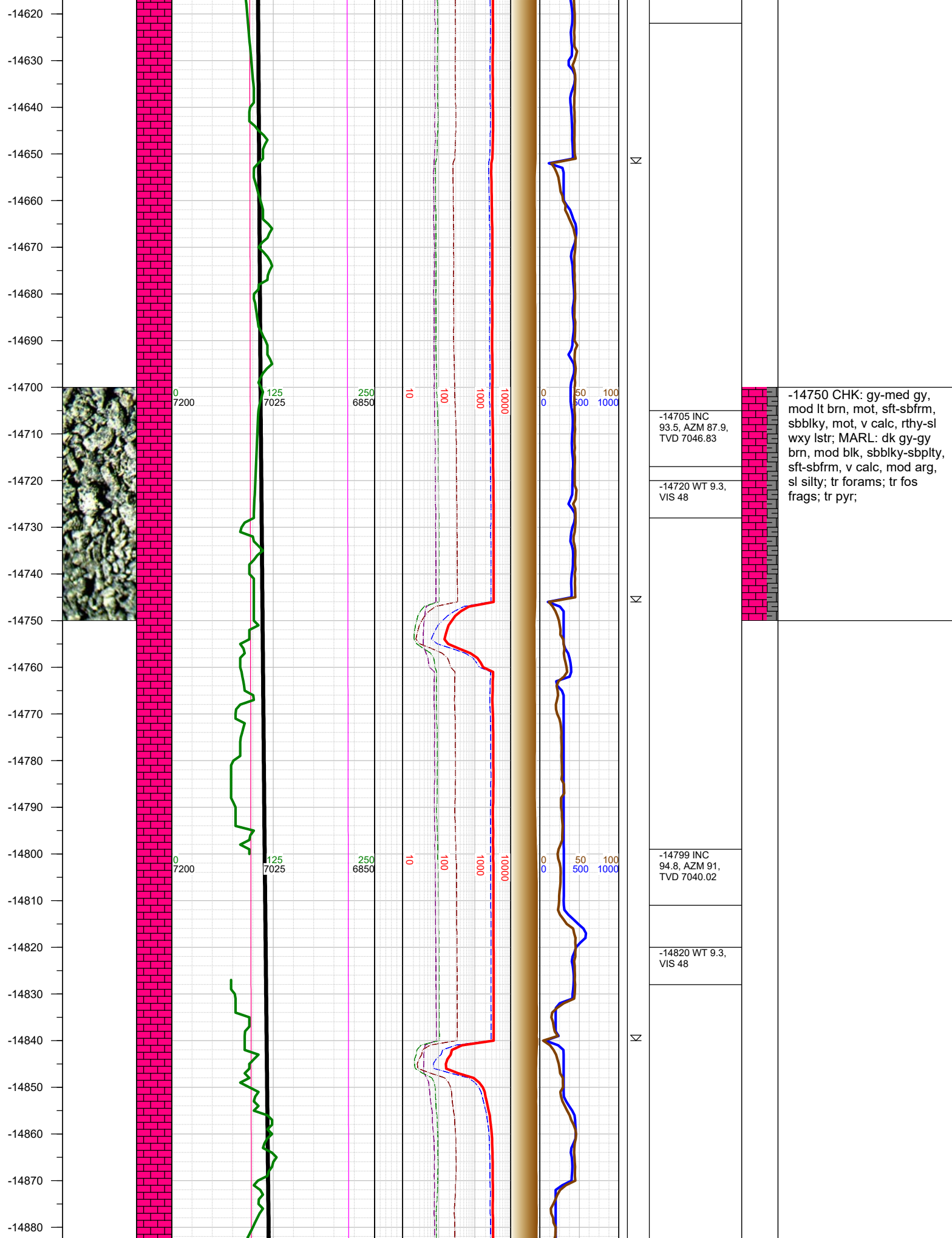

-14890
-14900
-14910
-14920
-14930
-14940
-14950
-14960
-14970
-14980
-14990
-15000
-15010
-15020
-15030
-15040
-15050
-15060
-15070
-15080
-15090
-15100
-15110
-15120
-15130
-15140

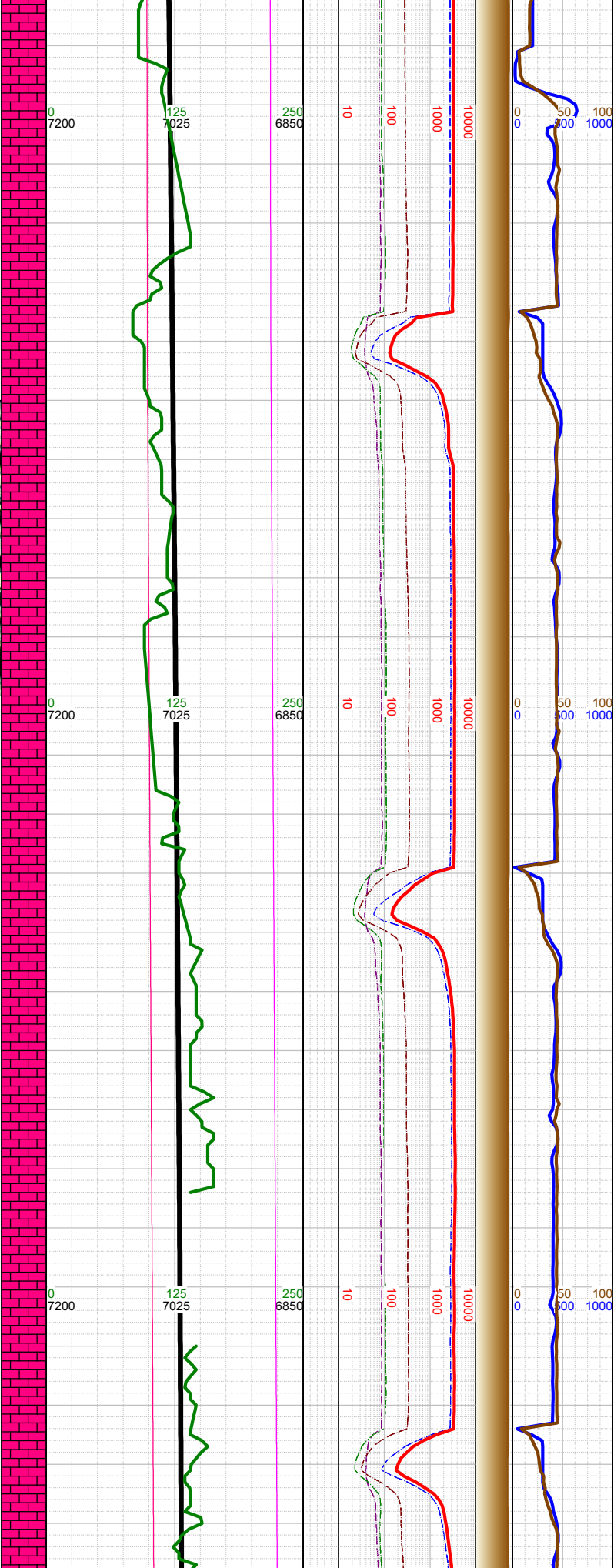
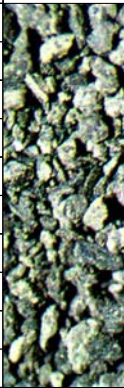

N	-14894 INC 94.9, AZM 93.3, TVD 7031.99	
	-14910 WT 9.3, VIS 48	
	-15000 CHK: gy-med gy, mod lt brn, mot, sft-sbfrm, sbbiky, mot, v calc, rthy-sl wxy lstr; MARL: dk gy-gy brn, mod blk, sbbiky-sbply, sft-sbfrm, v calc, mod arg, sl silty; tr forams; tr fos frags; tr pyr;	
N	-14989 INC 94.2, AZM 95.6, TVD 7024.45	
	-15010 WT 9.3, VIS 48	
N	-15084 INC 92.8, AZM 96.3, TVD 7018.66	
	-15100 WT 9.3, VIS 48	

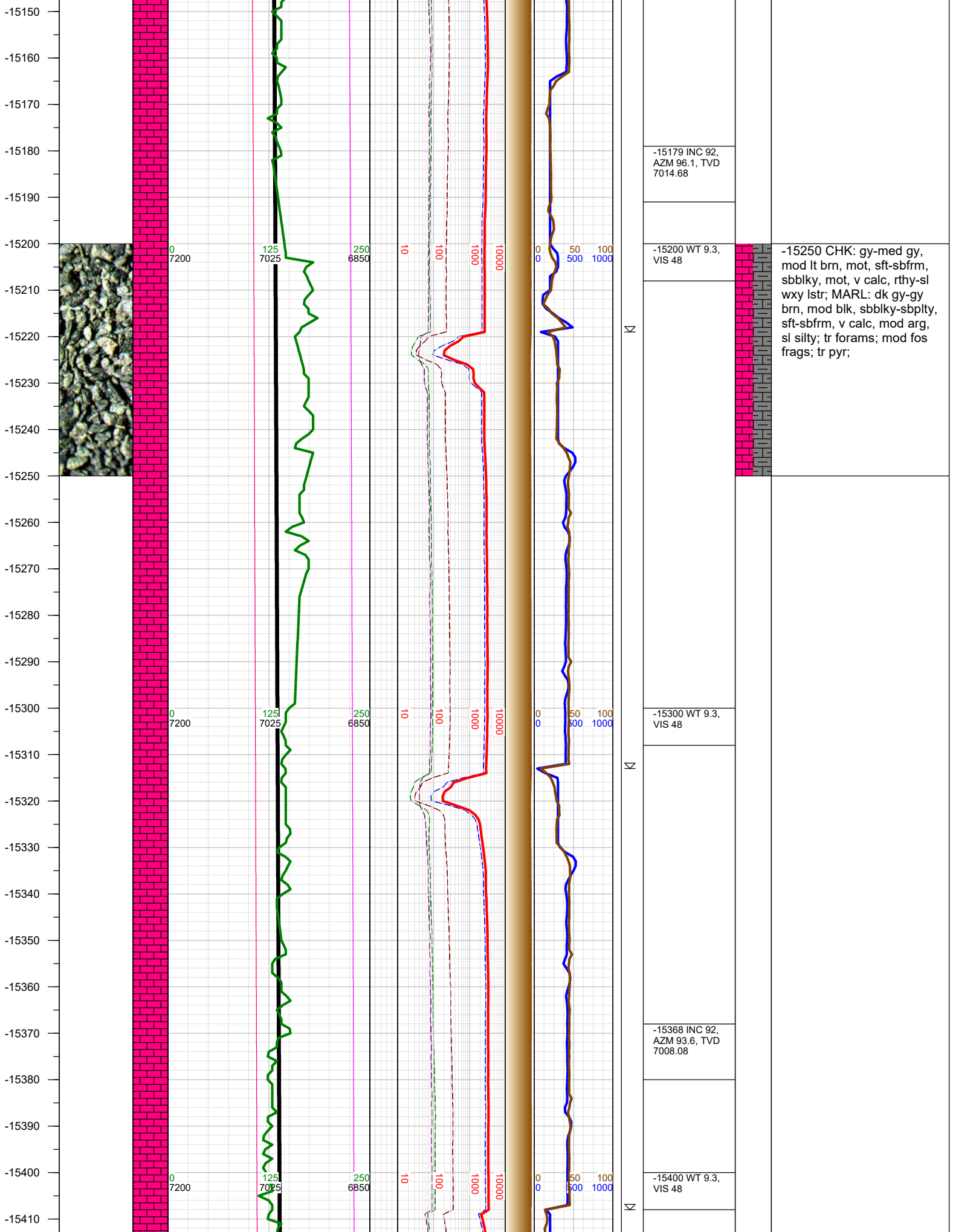

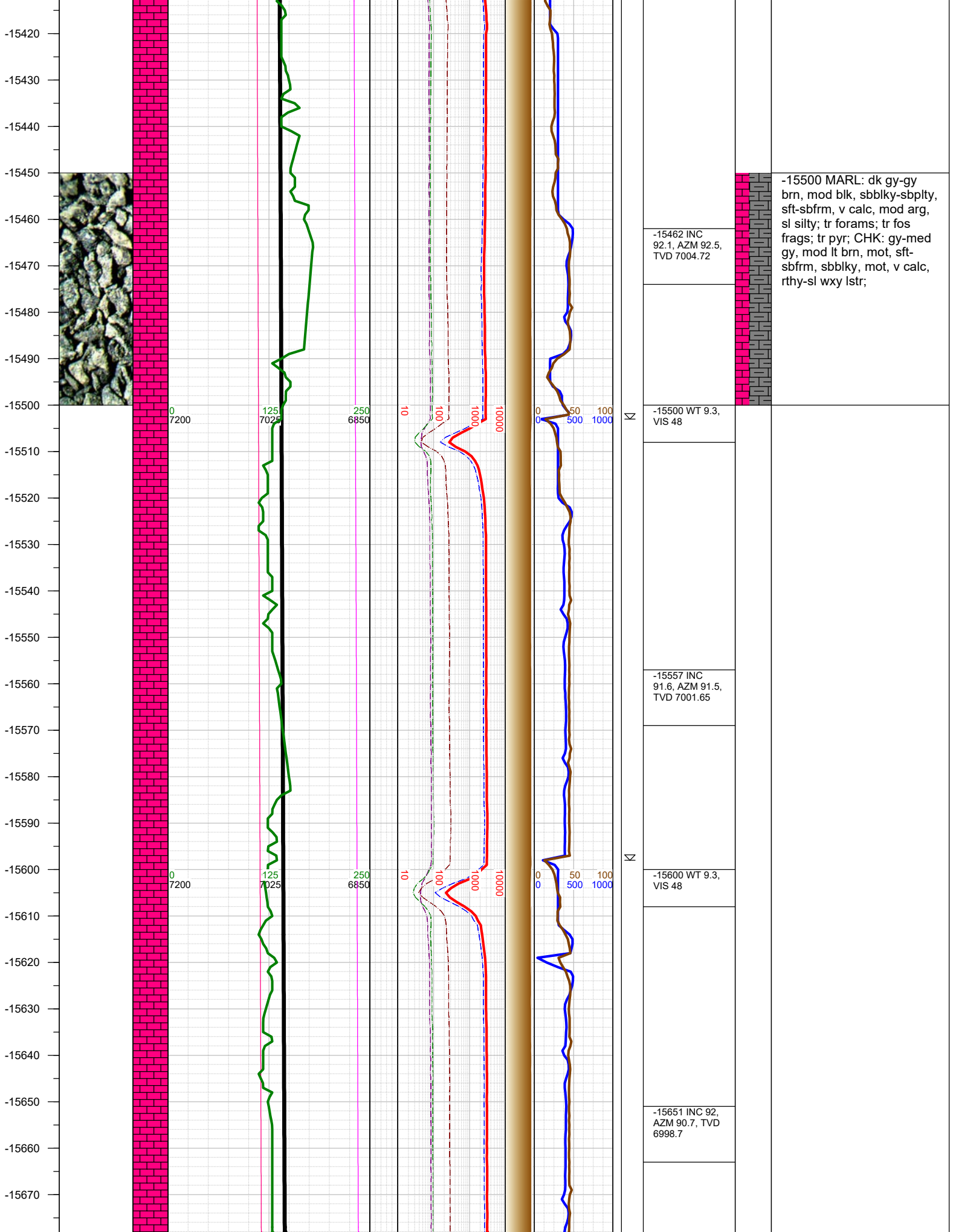

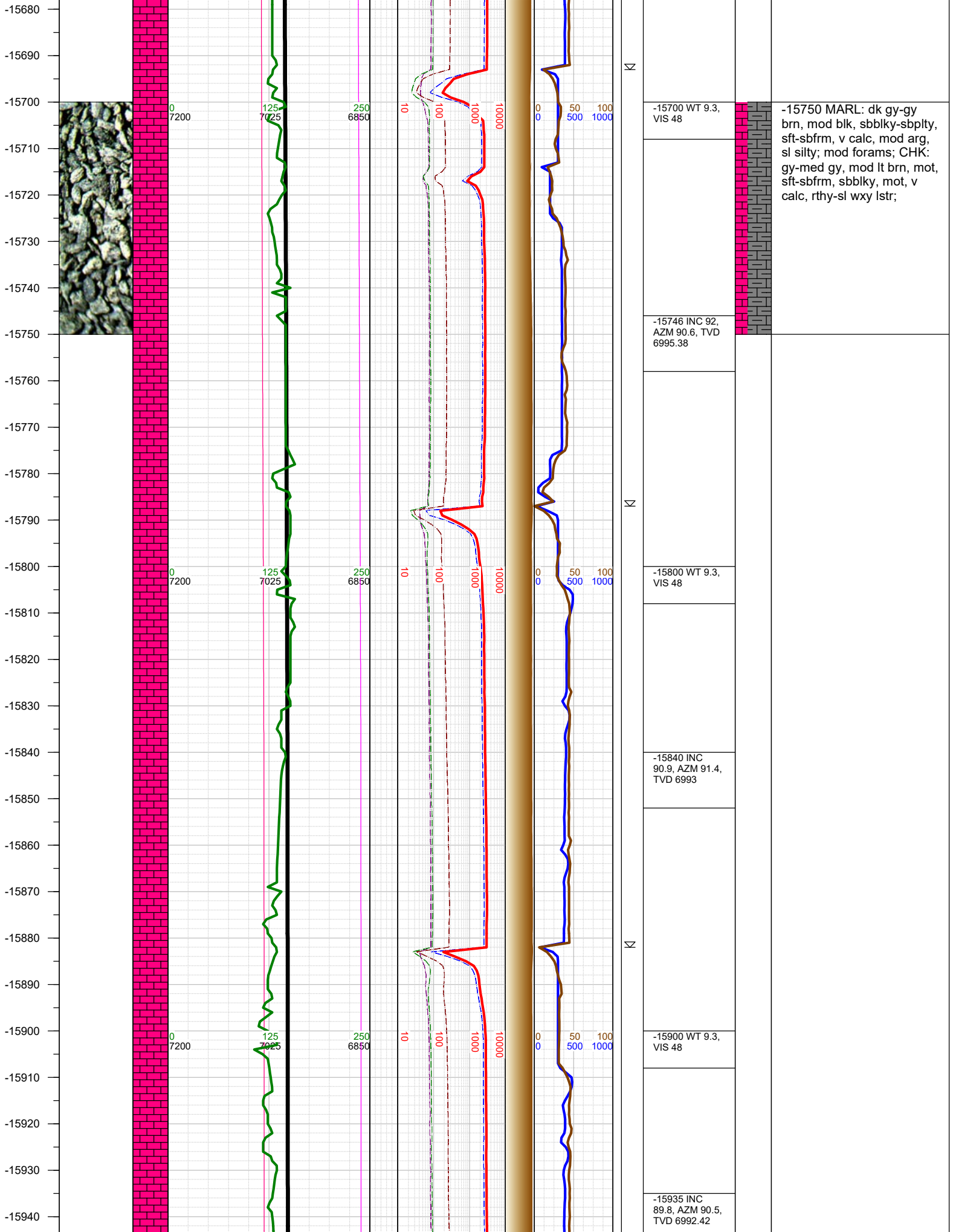

-15950
-15960
-15970
-15980
-15990
-16000
-16010
-16020
-16030
-16040
-16050
-16060
-16070
-16080
-16090
-16100
-16110
-16120
-16130
-16140
-16150
-16160
-16170
-16180
-16190
-16200

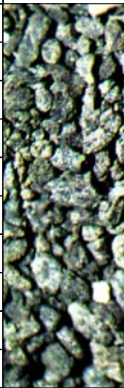

0
7200

125
7025

250
6850

10

100

1000

10000

0

50

100

-16000 WT 9.3,
VIS 48

-16029 INC
90.1, AZM 89.7,
TVD 6992.51

-16100 WT 9.4,
VIS 46

-16124 INC
90.2, AZM 89.6,
TVD 6992.26

-16200 WT 9.4,
VIS 46

-16000 MARL: dk gy-gy
brn, mod blk, sbblky-sbplty,
sft-sbfrm, v calc, mod arg,
sl silty; mod forams; abnt
foss frags; CHK: med gy-
dk gy brn, mot, sft-sbfrm,
sbblky, mot, v calc, rthy-sl
wxy lstr;

-16250 MARL: dk gy-gy
brn, mod blk, sbblky-sbplty,
sft-sbfrm, v calc, mod arg,

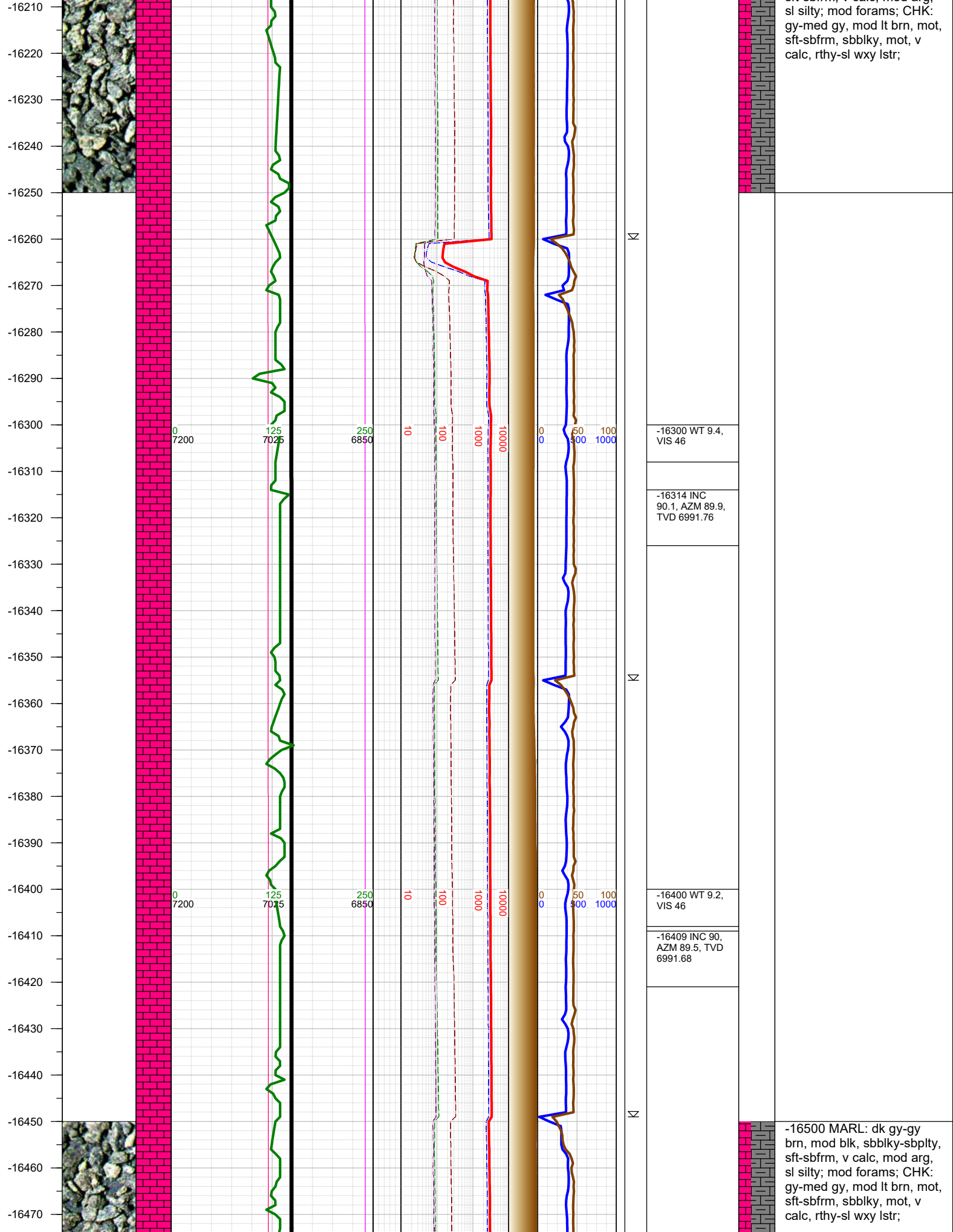

-16480
-16490
-16500
-16510
-16520
-16530
-16540
-16550
-16560
-16570
-16580
-16590
-16600
-16610
-16620
-16630
-16640
-16650
-16660
-16670
-16680
-16690
-16700
-16710
-16720
-16730

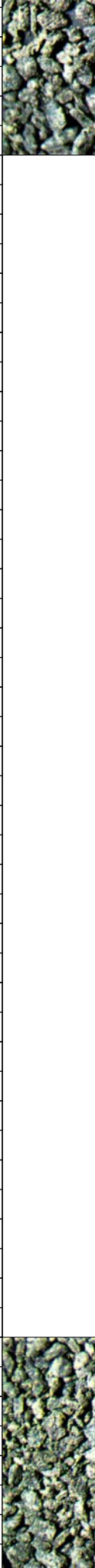

0 7200
0 7200
0 7200
0 7200

125 7025
125 7025
125 7025
125 7025

250 6850
250 6850
250 6850
250 6850

10
10
10
10

100
100
100
100

1000
1000
1000
1000

10000
10000
10000
10000

0 0
0 0
0 0
0 0

50 400
50 400
50 400
50 400

100 1000
100 1000
100 1000
100 1000

Σ

Σ

Σ

-16504 INC
90.1, AZM 89.7,
TVD 6991.59

-16520 WT 9.2,
VIS 47

-16599 INC
90.1, AZM 89.8,
TVD 6991.43

-16620 WT 9.2,
VIS 47

-16694 INC
90.2, AZM 89.7,
TVD 6991.18

-16710 WT 9.2,
VIS 47

-16750 MARL: dk gy-gy
brn, mod blk, sbblky-sbplty,
sft-sbfrm, v calc, mod arg,
sl silty; tr foss frags, tr
forams; CHK: med gy, mod
lt brn, mot, sft-sbfrm,
sbblky, mot, v calc, rthy-sl
wxy lstr;

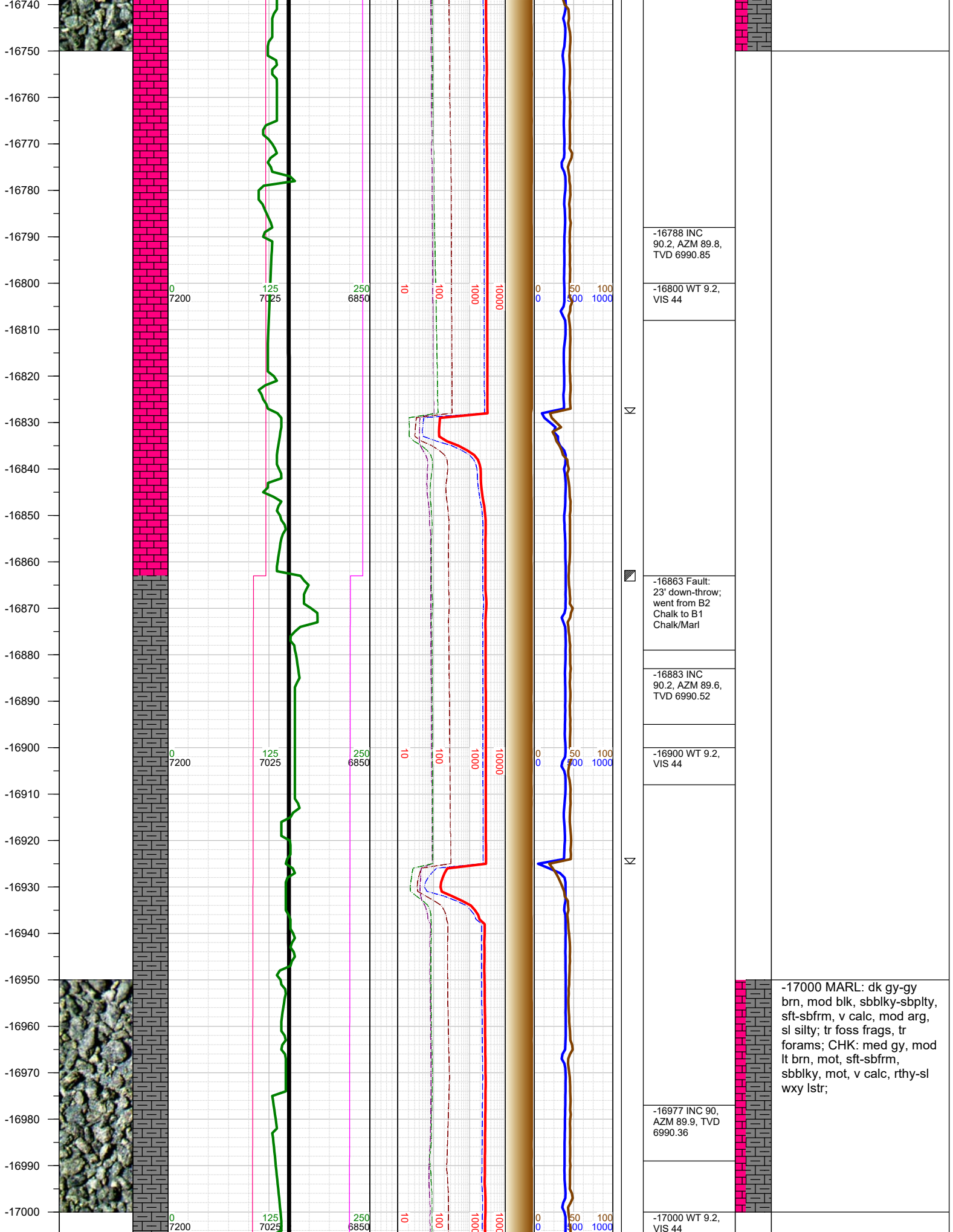

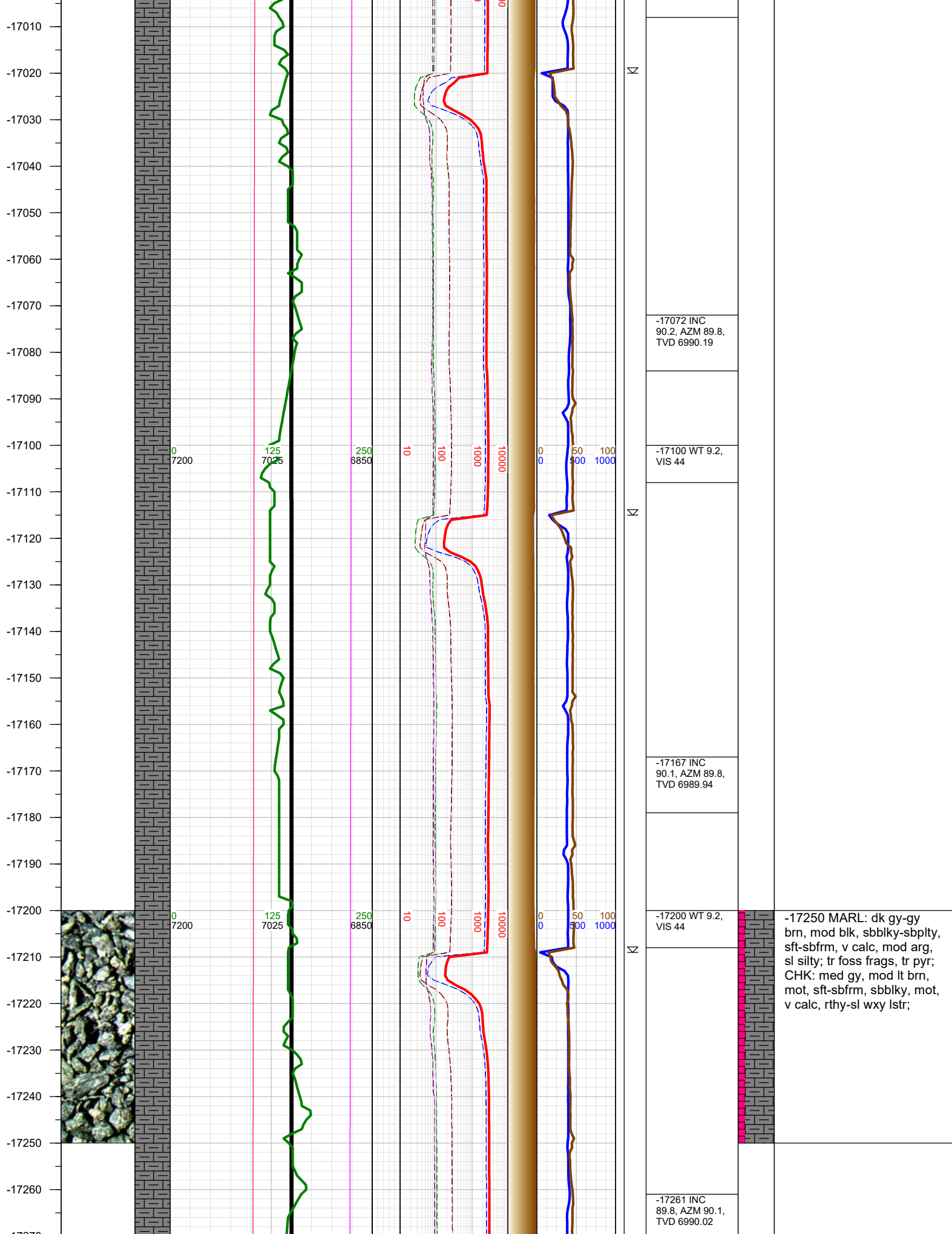

-17270
-17280
-17290
-17300
-17310
-17320
-17330
-17340
-17350
-17360
-17370
-17380
-17390
-17400
-17410
-17420
-17430
-17440
-17450
-17460
-17470
-17480
-17490
-17500
-17510
-17520
-17530

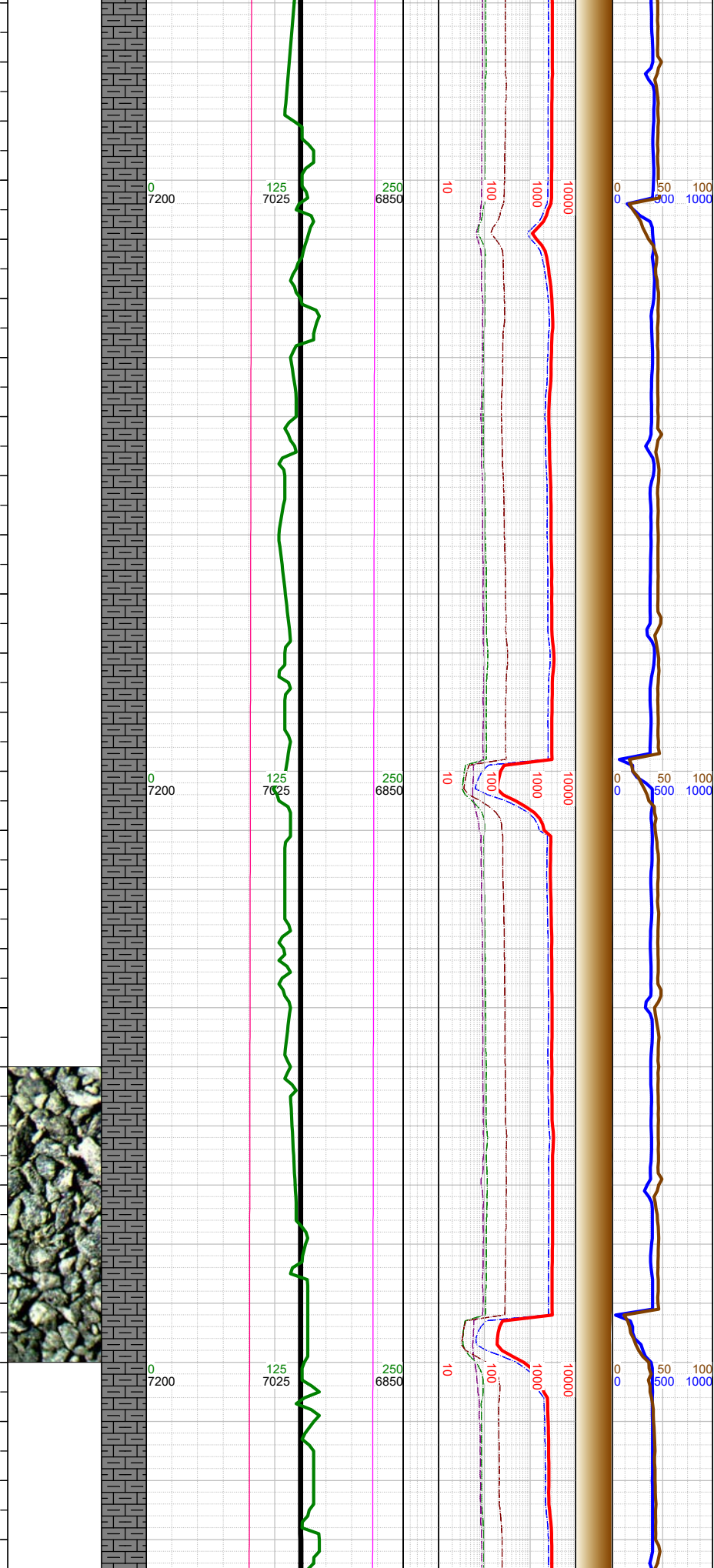

Σ			-17300 WT 9.2, VIS 44
Σ			-17400 WT 9.2, VIS 44
Σ		-17450 INC 90.2, AZM 89.6, TVD 6990.02	-17500 MARL: dk gy-gy brn, mod blk, sbblky-sbplty, sft-sbfrm, v calc, mod arg, sl silty; tr foss frags, tr pyr; CHK: med gy, mod lt brn, mot, sft-sbfrm, sbblky, mot, v calc, rthy-sl wxy lstr;
		-17500 WT 9.2, VIS 44	

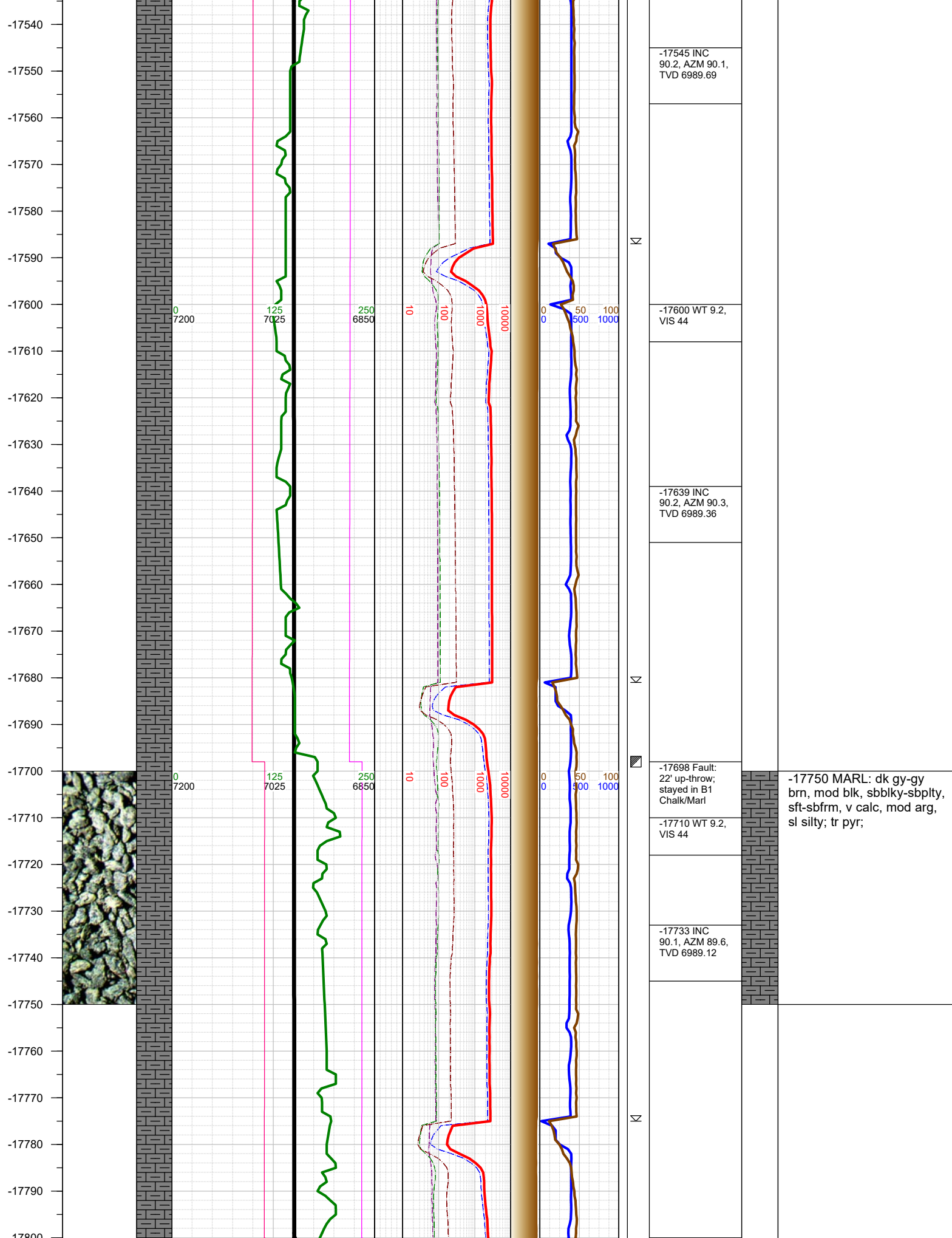

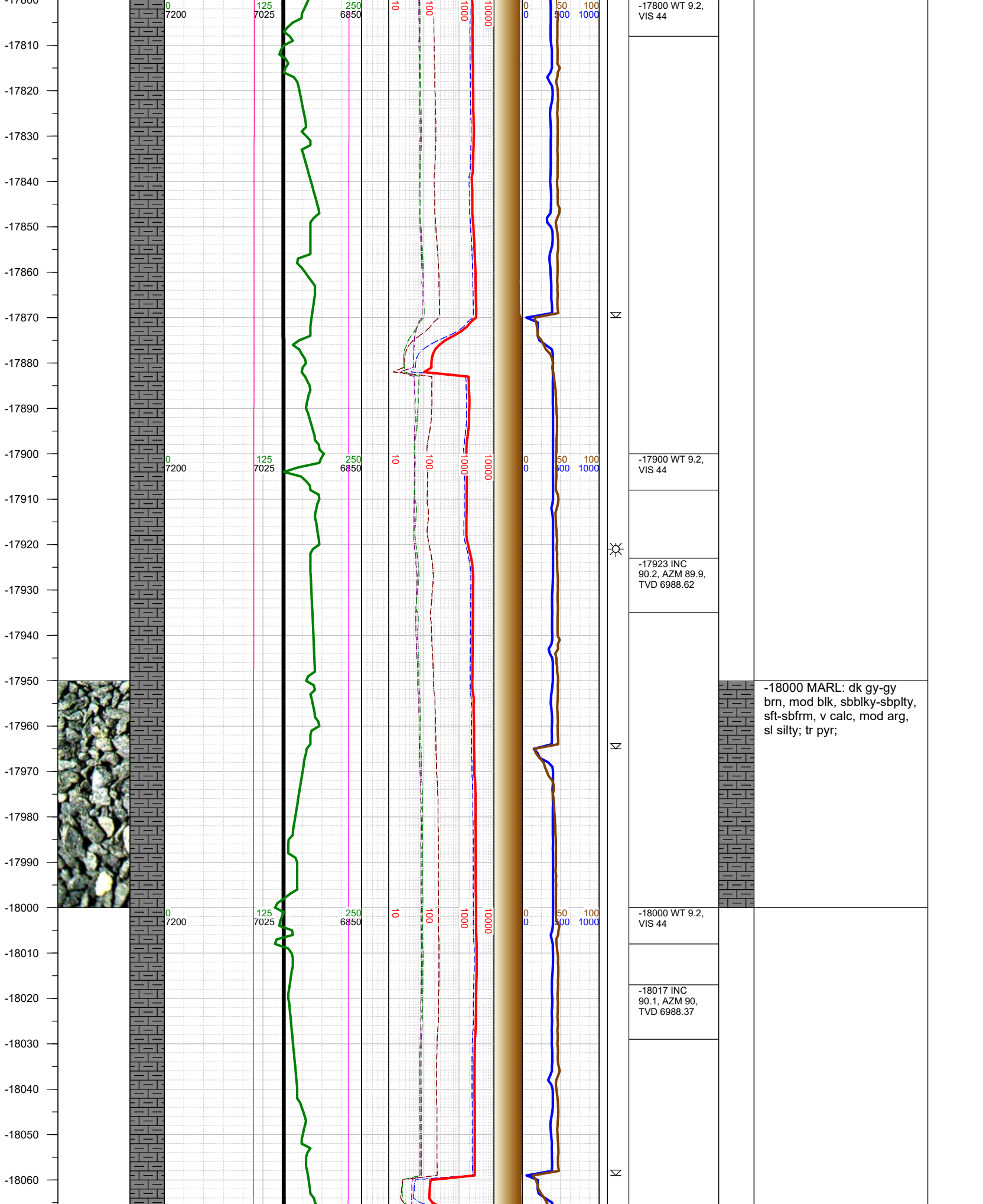

-18070
-18080
-18090
-18100
-18110
-18120
-18130
-18140
-18150
-18160
-18170
-18180
-18190
-18200
-18210
-18220
-18230
-18240
-18250
-18260
-18270
-18280
-18290
-18300
-18310
-18320
-18330

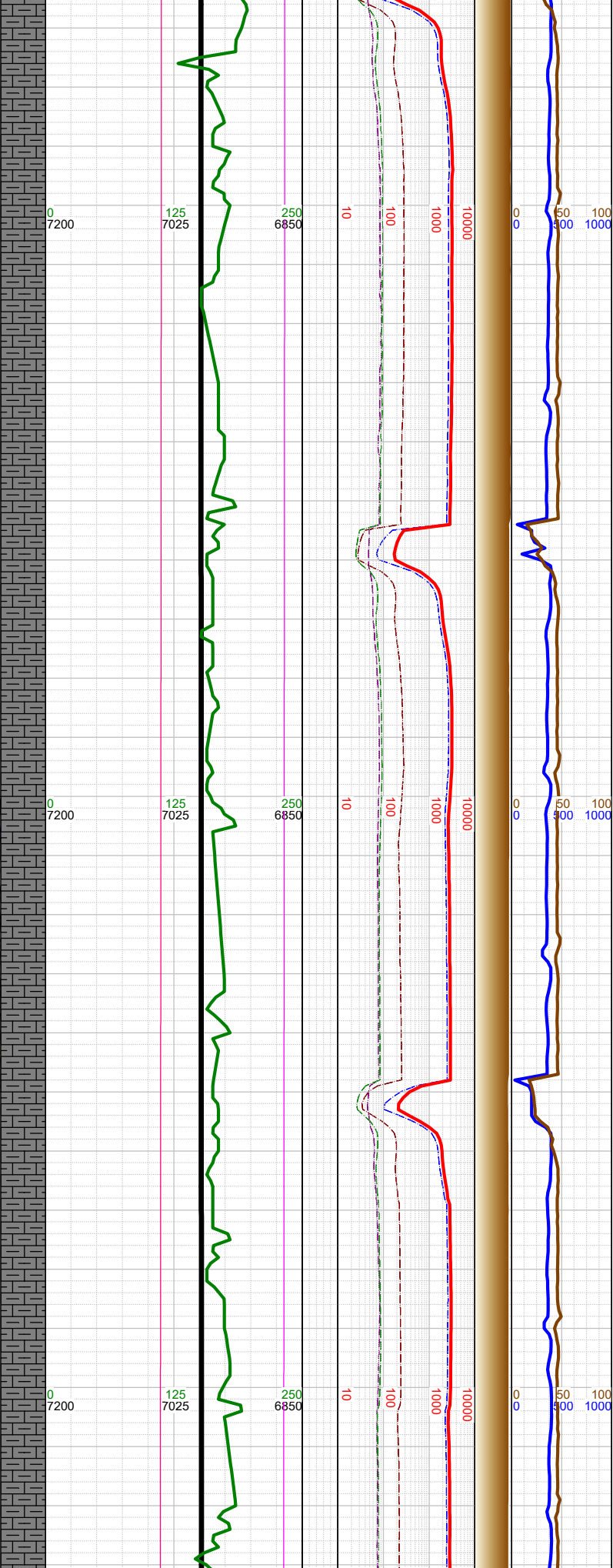

Σ

Σ

-18100 WT 9.2,
VIS 44

-18112 INC
90.1, AZM 89.9,
TVD 6988.21

-18206 INC
90.2, AZM 89.6,
TVD 6987.96

-18220 WT 9.2,
VIS 44

-18300 INC
90.2, AZM 89.9,
TVD 6987.63

-18320 WT 9.2,
VIS 44

-18250 MARL: dk gy-gy
brn, mod blk, sbbiky-sbplty,
sft-sbfrm, v calc, mod arg,
sl silty; tr pyr;

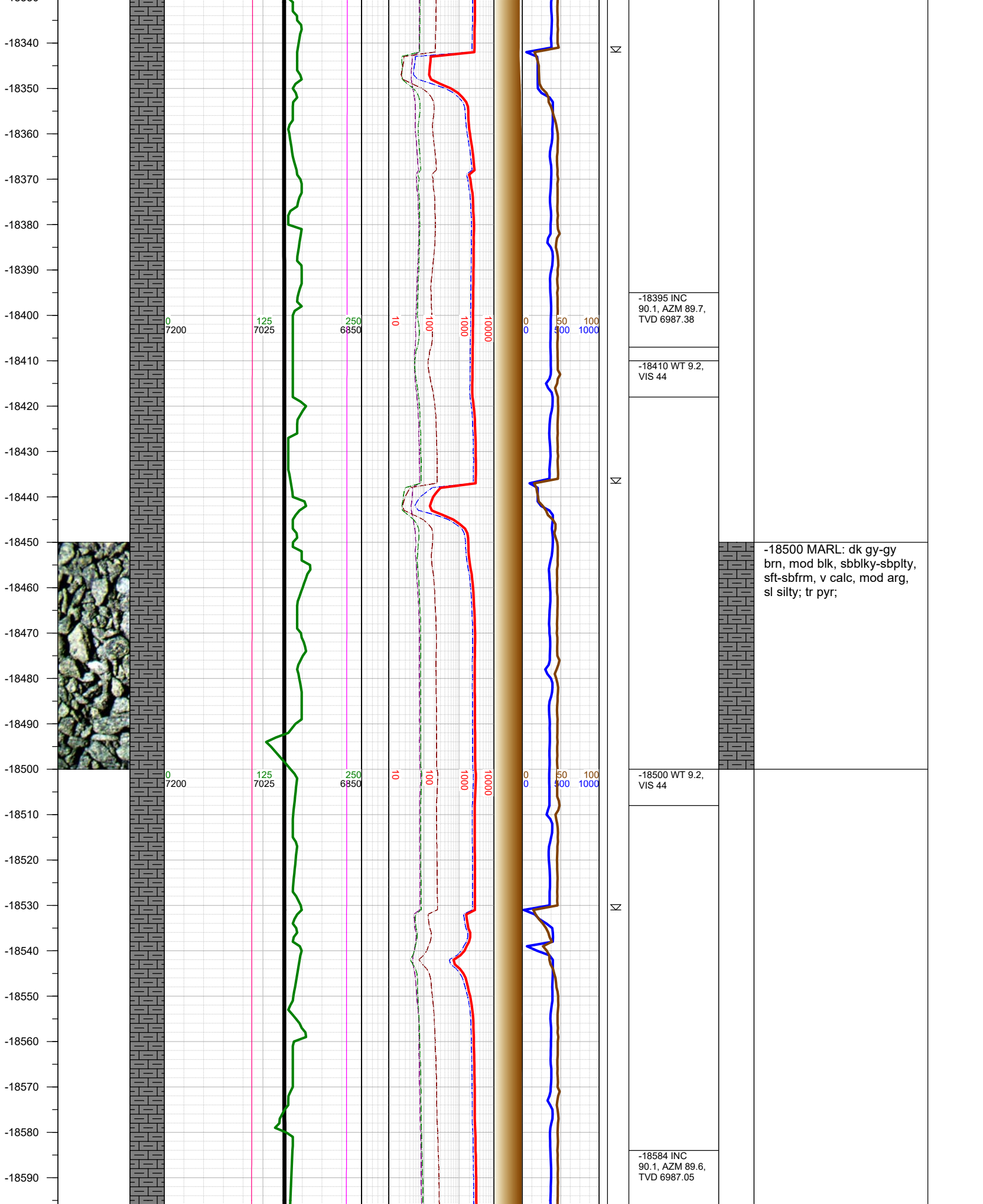

-18600
-18610
-18620
-18630
-18640
-18650
-18660
-18670
-18680
-18690
-18700
-18710
-18720
-18730
-18740
-18750
-18760
-18770
-18780
-18790
-18800
-18810
-18820
-18830
-18840
-18850
-18860

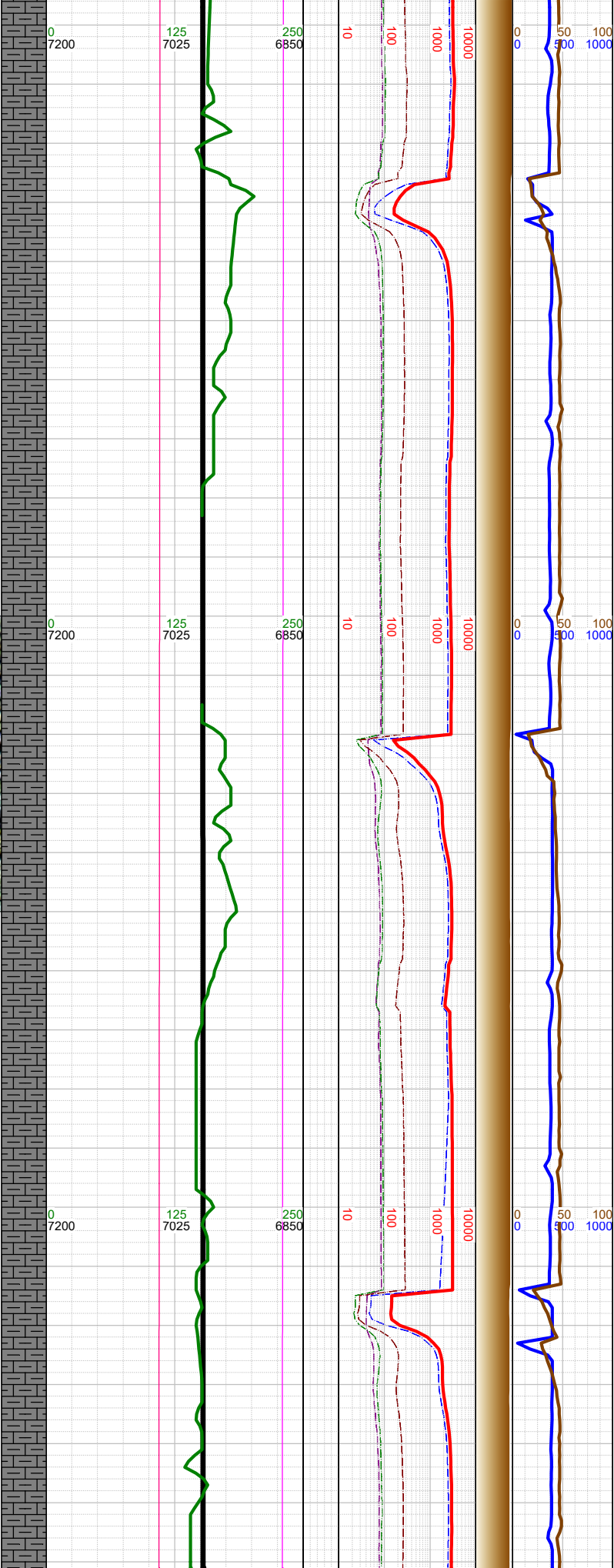

N	-18600 WT 9.2, VIS 44
N	-18679 INC 90.1, AZM 89.7, TVD 6986.89
N	-18700 WT 9.2, VIS 44
N	-18773 INC 90.2, AZM 89.9, TVD 6986.64
N	-18800 WT 9.2, VIS 44

-18750 MARL: dk gy-gy
brn, mod blk, sbblky-sbplty,
sft-sbfrm, v calc, mod arg,
sl silty; tr pyr;

-18870
-18880
-18890
-18900
-18910
-18920
-18930
-18940
-18950
-18960
-18970
-18980
-18990
-19000
-19010
-19020
-19030
-19040
-19050
-19060
-19070
-19080
-19090
-19100
-19110
-19120

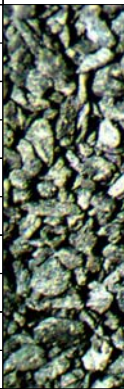

0
7200
0
7200
0
7200
0
7200

125
7025
125
7025
125
7025
125
7025

250
6850
250
6850
250
6850
250
6850

10
10
10
10

100
100
100
100

1000
1000
1000
1000

10000
10000
10000
10000

0
0
0
0

50
50
50
50

100
100
100
100

Σ

Σ

Σ

-18868 INC
90.1, AZM 89.7,
TVD 6986.39

-18900 WT 9.1,
VIS 44

-18962 INC
90.1, AZM 89.9,
TVD 6986.23

-19000 WT 9.1,
VIS 44

-19057 INC
90.1, AZM 89.9,
TVD 6986.06

-19100 WT 9.1,
VIS 46

-19000 MARL: dk gy-gy
brn, mod blk, sbblky-sbply,
sft-sbfrm, v calc, mod arg,
sl silty; tr pyr;

-19130
-19140
-19150
-19160
-19170
-19180
-19190
-19200
-19210
-19220
-19230
-19240
-19250
-19260
-19270
-19280
-19290
-19300
-19310
-19320
-19330
-19340
-19350
-19360
-19370
-19380
-19390

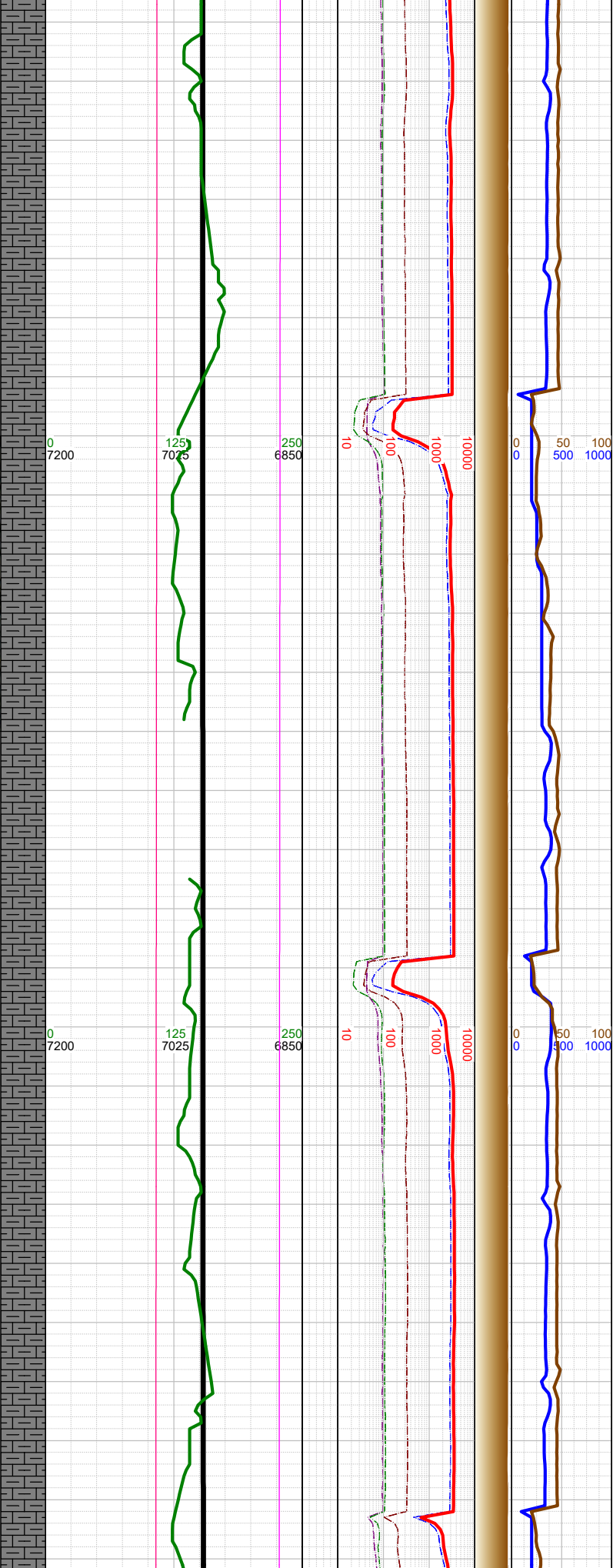
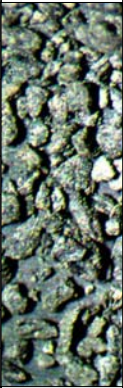

Δ

Δ

Δ

-19200 WT 9.1,
VIS 46

-19245 INC
90.1, AZM 90.2,
TVD 6985.74

-19300 WT 9.1,
VIS 46

-19339 INC
90.2, AZM 88.1,
TVD 6985.49

-19250 MARL: dk gy-gy
brn, mod blk, sblky-sbply,
sft-sbfrm, v calc, mod arg,
sl silty; tr pyr;

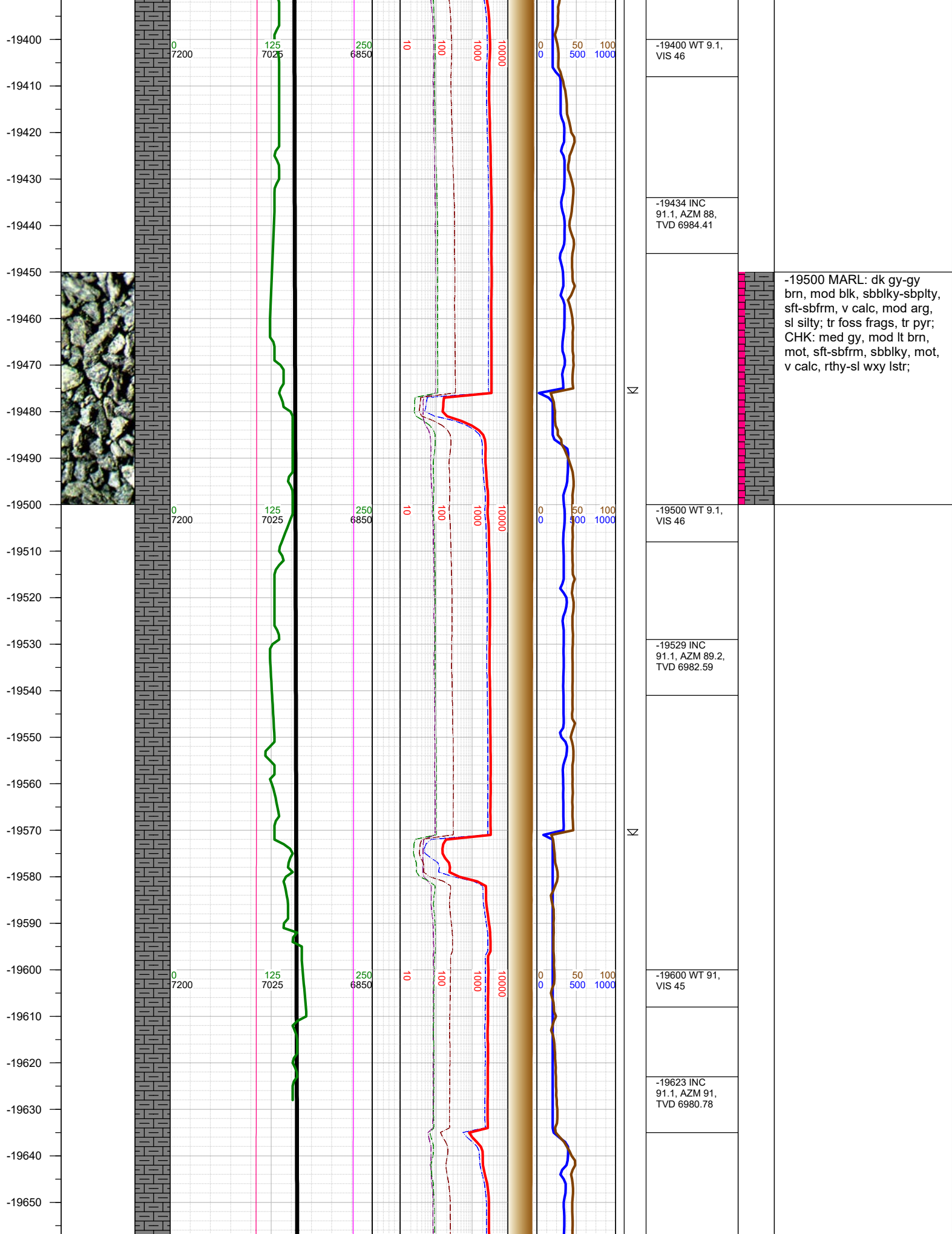

-19660
-19670
-19680
-19690
-19700
-19710
-19720
-19730
-19740
-19750
-19760
-19770
-19780
-19790
-19800
-19810
-19820
-19830
-19840
-19850
-19860
-19870
-19880
-19890
-19900
-19910
-19920



0
7200

125
7025

250
6850

10
100

1000
10000

0
0

50
400

100
1000

-19700 WT 91,
VIS 45

-19717 INC
91.1, AZM 90,
TVD 6978.98

-19750 MARL: dk gy-gy
brn, mod blk, sbblky-sbplty,
sft-sbfrm, v calc, mod arg,
sl silty; CHK: med gy, mod
lt brn, mot, sft-sbfrm,
sbblky, mot, v calc, rthy-sl
wxy lstr; tr fos frags, tr pyr;

0
7200

125
7025

250
6850

10
100

1000
10000

0
0

50
400

100
1000

-19800 WT 91,
VIS 45

-19812 INC 91,
AZM 89.8, TVD
6977.24

0
7200

125
7025

250
6850

10
100

1000
10000

0
0

50
400

100
1000



-19900 WT 91,
VIS 45

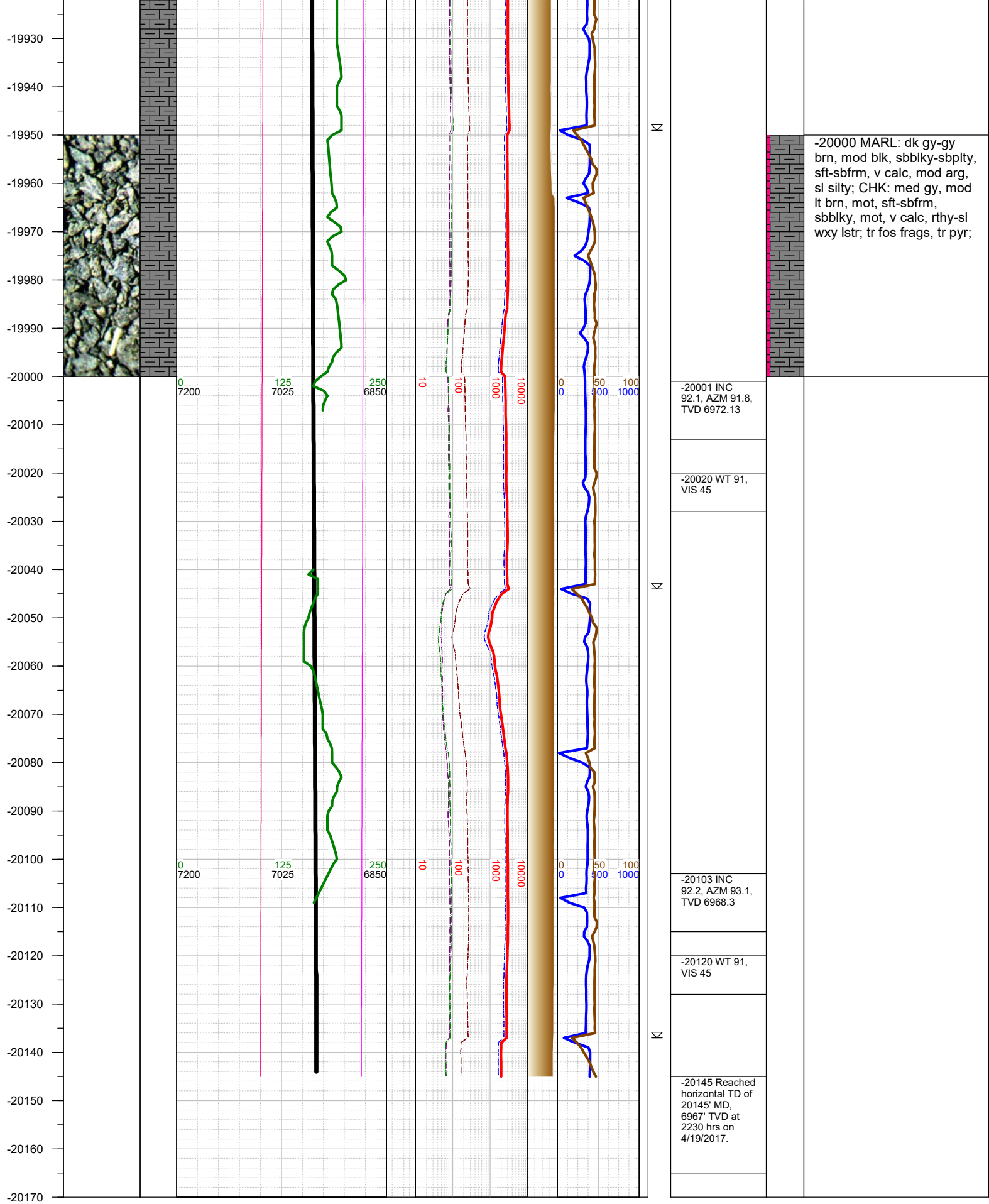

TOTAL DEPTH = 20145'

Thank you for using Earth Science Agency