6 CO - NWSE 22-5N-64W | Induction

01368532

PHOENIX SURVEYS INC

DUAL INDUCTION
GUARD LOG
GAMMA RAY

Company Noble Energy Production Inc.

Well Emancipator B 22-23

Field Wattenberg

County Weld State/Province Colorado

(S)

Location 1320' FSL & 1334' FEL
NW SE
Sec. 22, Twp. 5N, Rge. 64W

Other Services
Density
Neutron
Microlog

Company
Well
Field
County
State/Prv

Permanent Datum	GL	Elevation	4598
Log Measured From	KB		
Drilling Measured From	KB		

Elevation
K.B. 4608
D.F. 4607
G.L. 4598

Date	March 17, 2007		
Run Number	1		
Depth Driller	6912		
Depth Logger	6945		
Bottom Logged Interval	6945		
Top Log Interval	Casing		
Casing Driller	540		
Casing Logger	540		
Bit Size	7-7/8"		
Type Fluid in Hole	Chem Gel		
Density / Viscosity	9.2 / 55		
pH / Fluid Loss	10.3 / 8.0		
Source of Sample	Flowline		
Rm @ Meas. Temp	3.50 @ 72° F		
Rmf @ Meas. Temp	2.80 @ 72° F		
Rmc @ Meas. Temp	4.20 @ 72° F		
Source of Rmf / Rmc	Measure / Calc		
Rm @ BHT	1.16 @ 199° F		
Time Circulation Stopped	0600		
Time Logger on Bottom	1130		
Maximum Recorded Temperature	202° F		
Equipment Number	4400		
Location	Brighton, CO		
Recorded By	Peter Dhaliwal	Matt Gill	
Witnessed By	Martin Suarez		

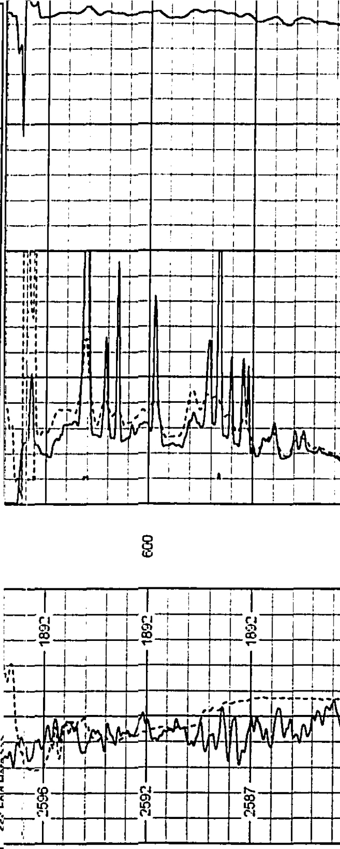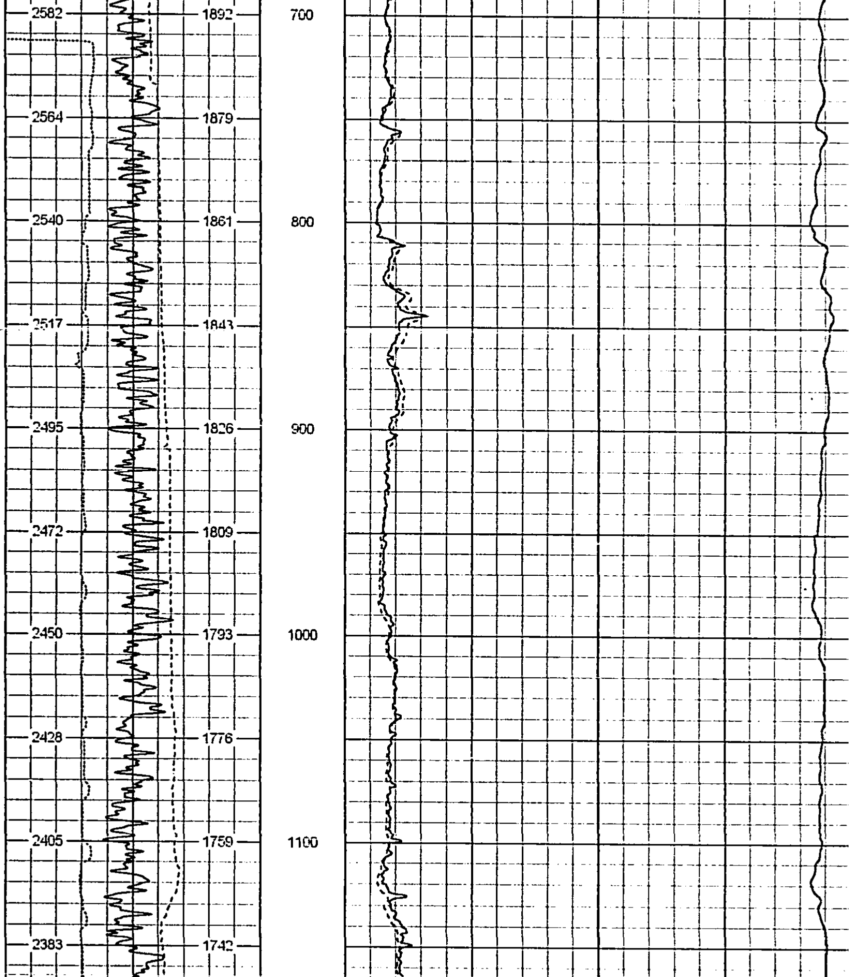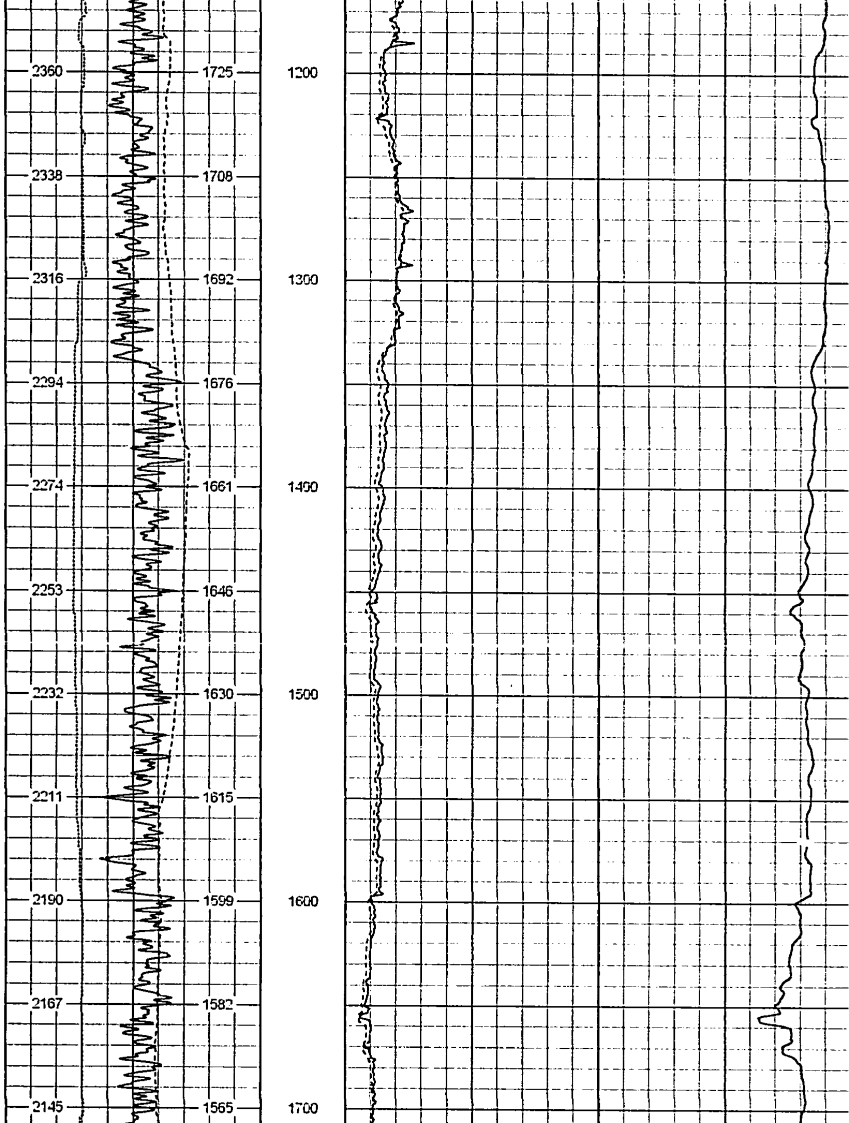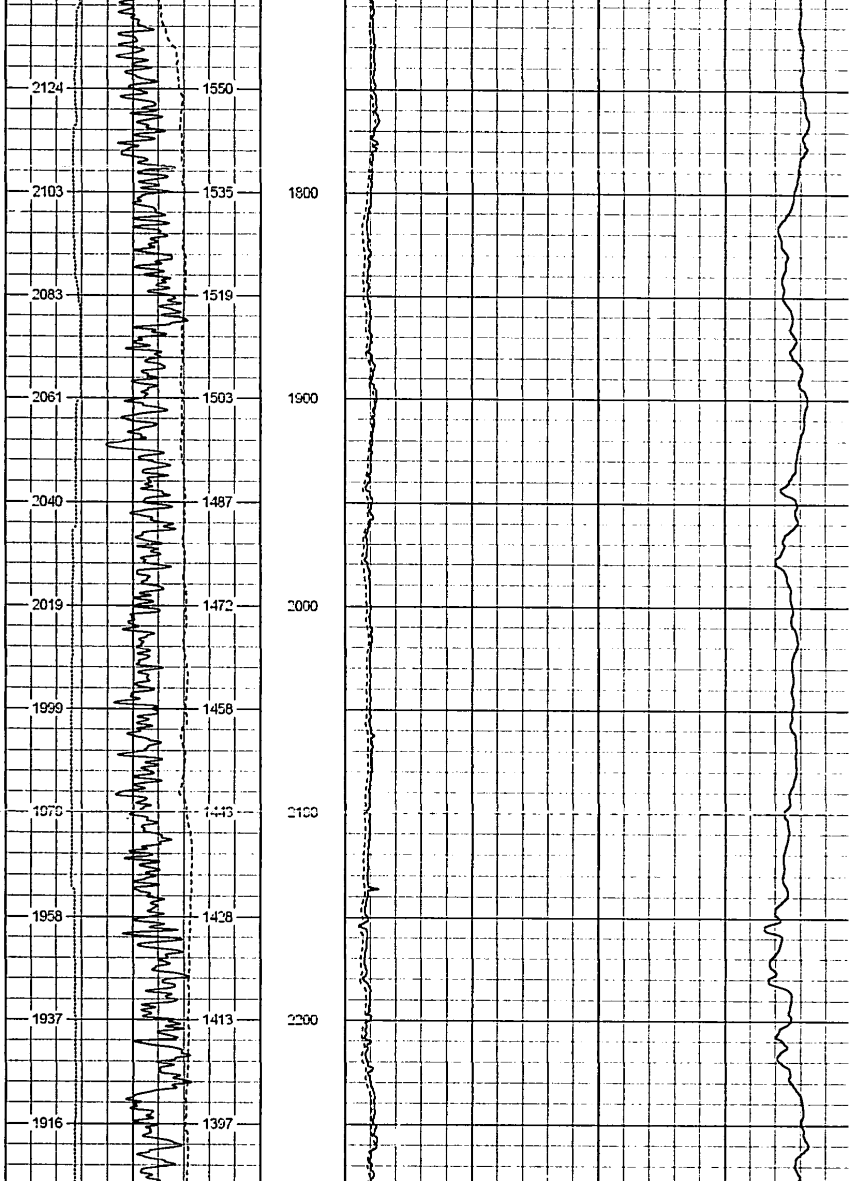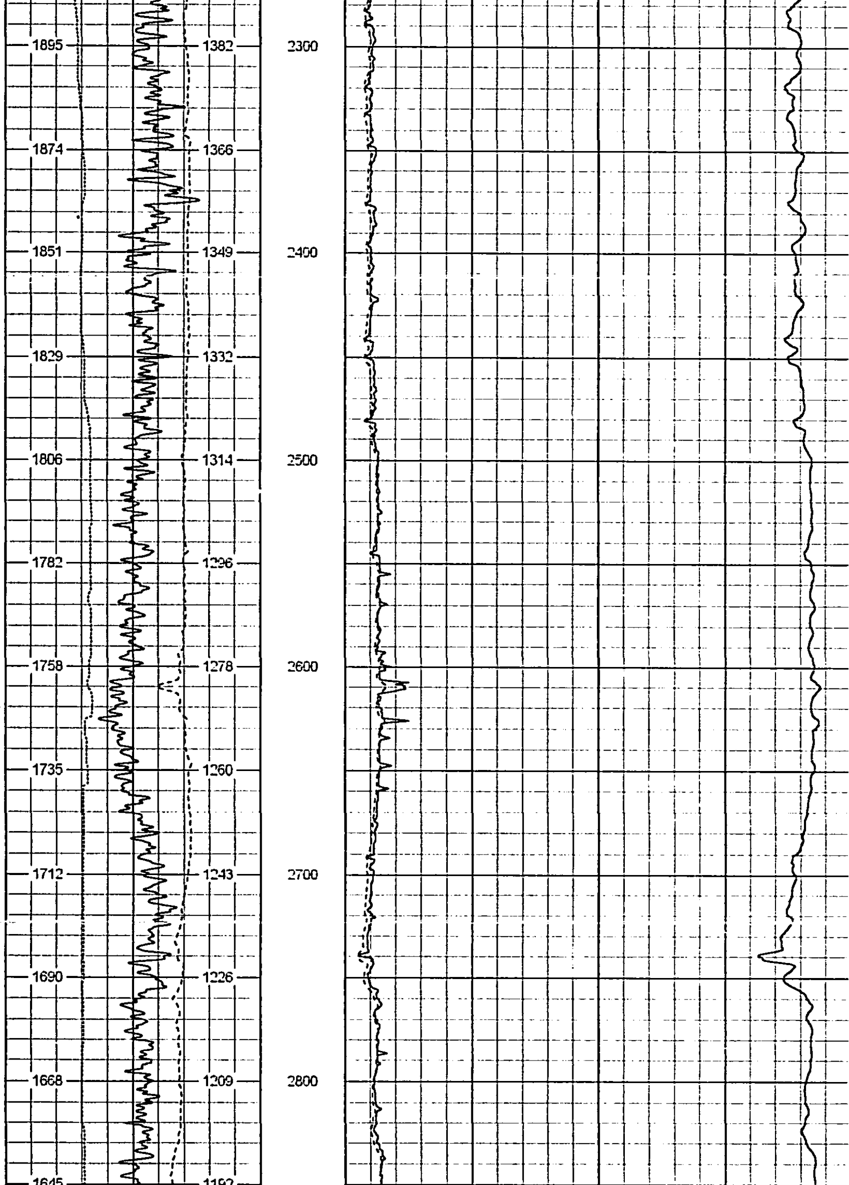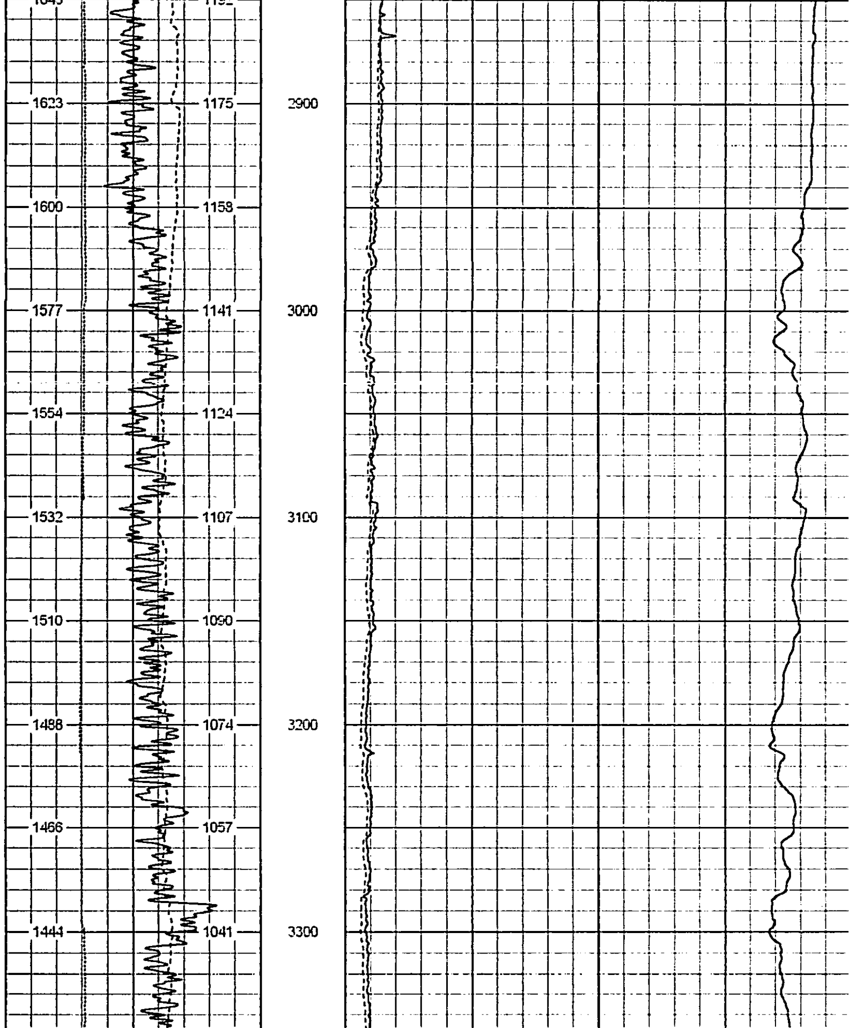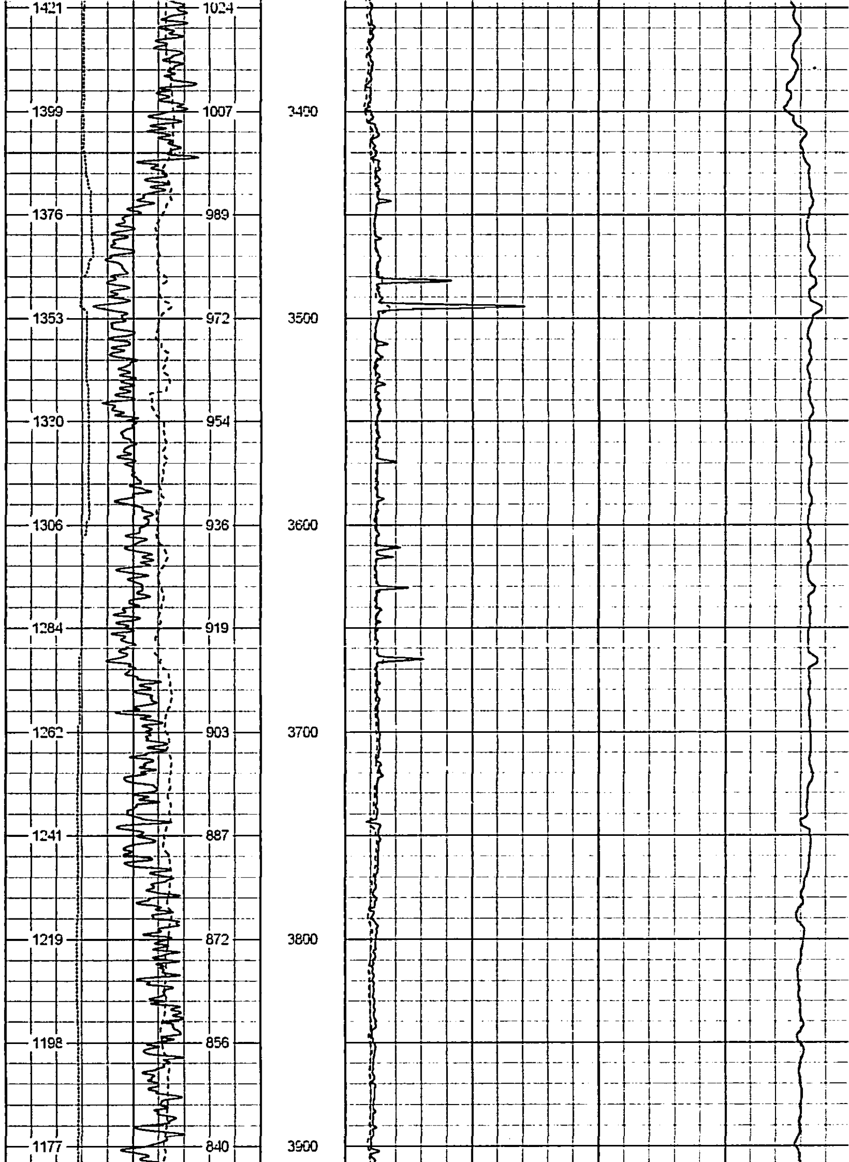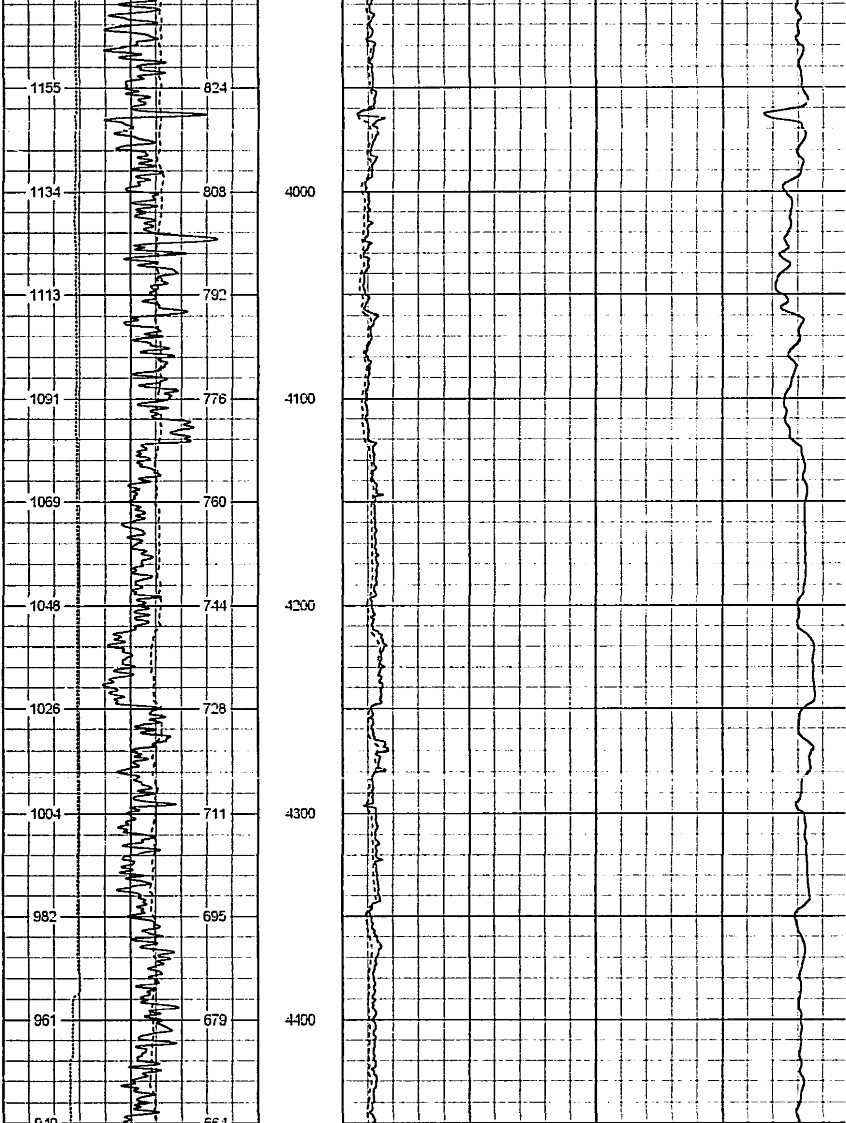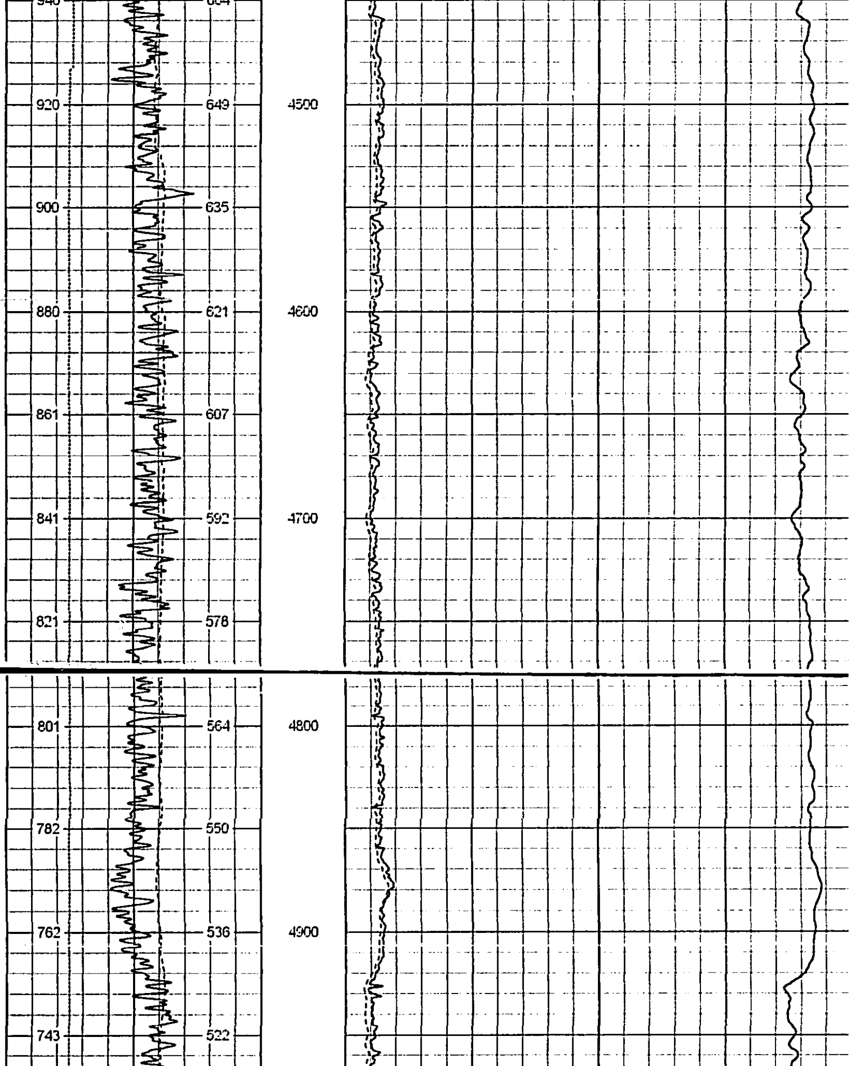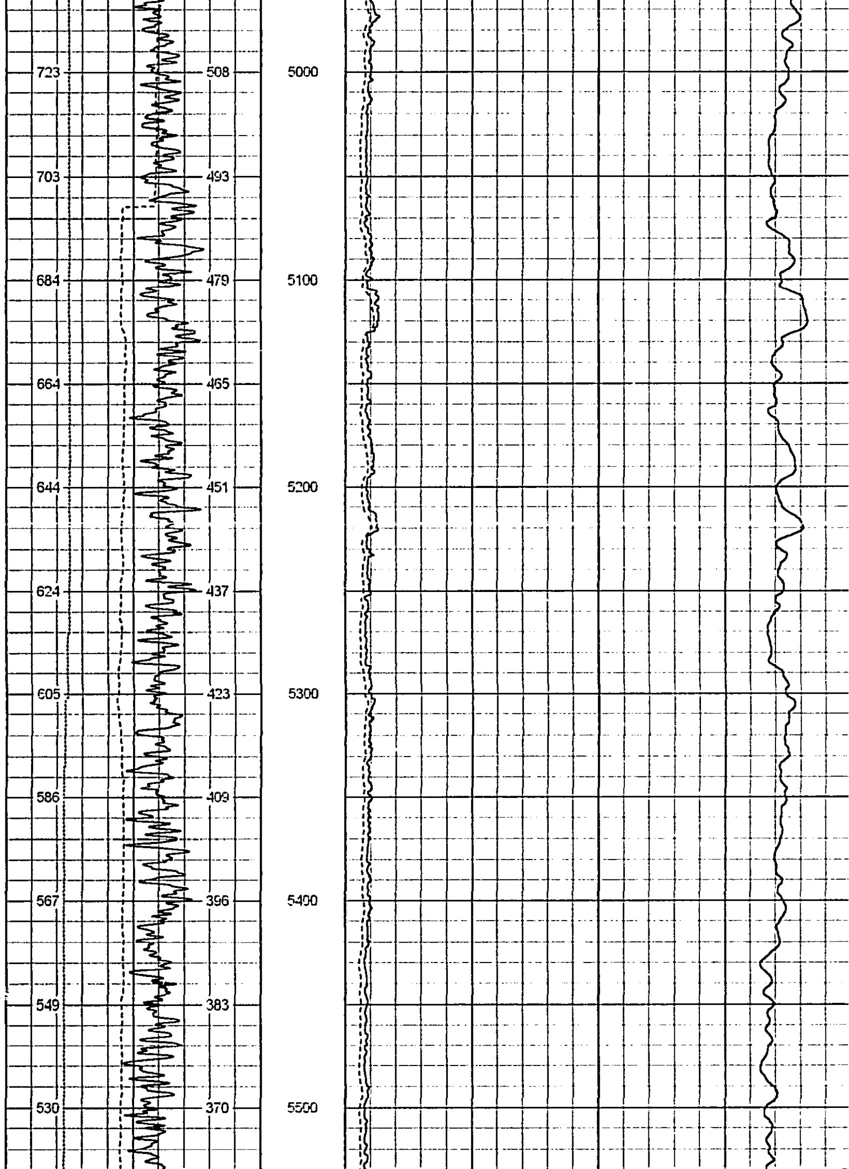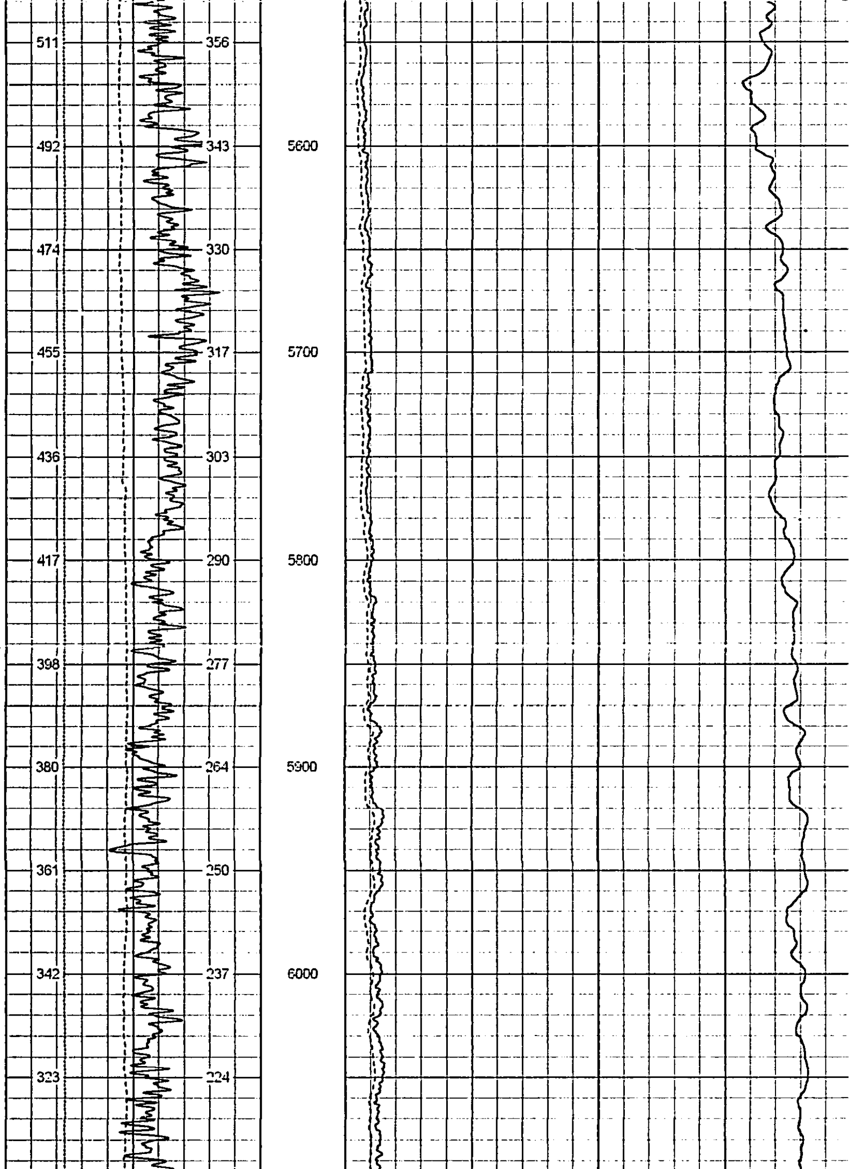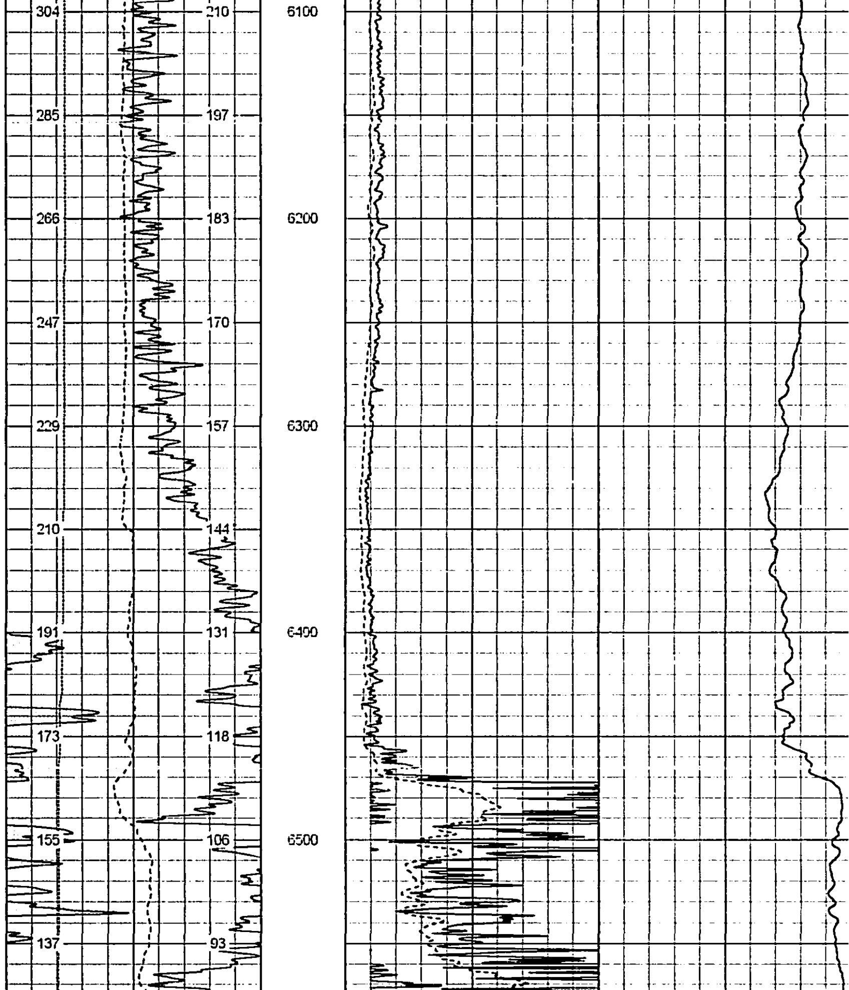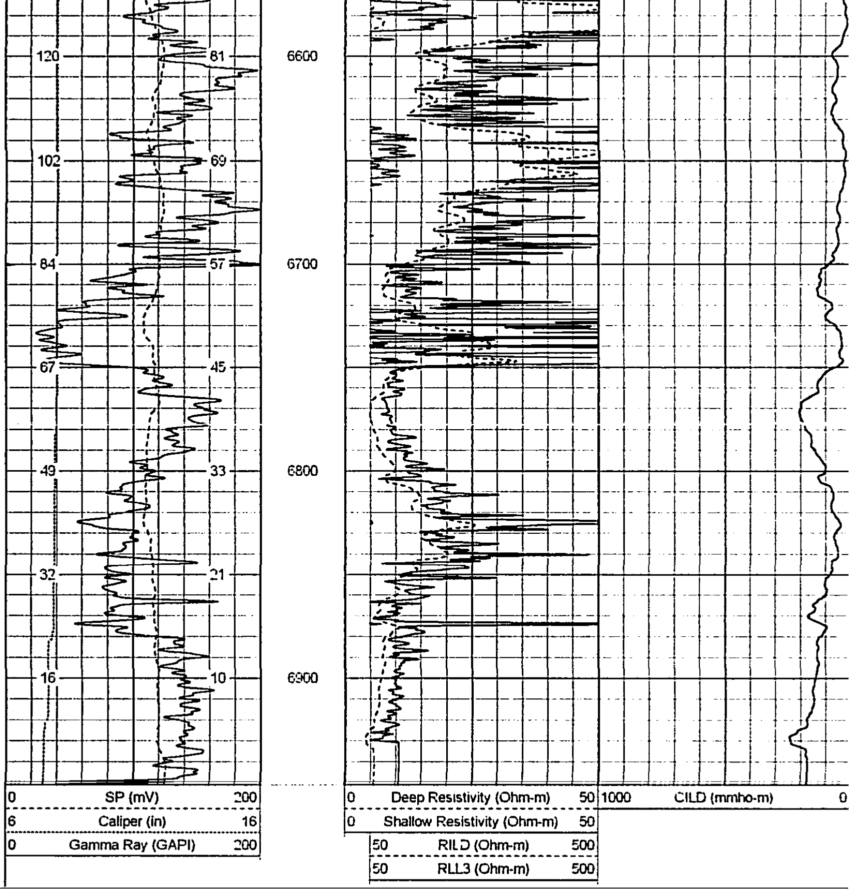RECEIVED
SEP 26 2007
COGCC