



## REALTIME LOG

# Gamma Ray

Scale:		Company: Anadarko				
1-240 MD		Well: Swartz 27N-25HZ				
Depth Reference:		Field: Wattenburg				
Driller's Depth		County: Weld		Country: United States		
Status:		State: Colorado		Other Services:		
Final Print		Surface Location: Latitude: Longitude:		Directional		
API No: 05123426820000		SEC: 13 TWN: 2N RGE: 6SW				
Job ID: 8529343						
Permanent Datum (P.D.): Mean Sea Level		Elevation: 0.00 ft		Elev. KB: N/A		
Log Measured From: Rig Floor		Above P.D. 4897.00 ft		Elev. DF: 4897.00 ft Elev. GL: 4880.00 ft		
Dates		Interval Logged		Magnetic Field Reference		
Date From: 2017-05-03 Date To: 2017-05-06 Spud Date: 2017-05-03		Top: (ft) 6200.00 Bottom: (ft) 14274.00		Azi Reference North: True Total Magnetic Field Strength: (nT) Mag to Reference North Correction: (deg)		
				Dip Angle: (deg) 66.72 52435 8.09 E		
Borehole Record				Casing Record		
Hole Size (in)	From (ft)	To (ft)	Size (in)	Weight (lb/ft)	From (ft)	To (ft)
13.500	17.00	1887.00	9.625	25.00	17.00	1877.00
7.875	1887.00	14274.00				
Mud Record				Deviation Record		
Type	From (ft)	To (ft)	Hole Size (in)	Interval (ft)	Incl   Az (Start)	Incl   Az (End)
Oil Based Mud	1887.00	14274.00	7.875	12387.00	0.00   261.23	90.03   178.72
Acquisition System				Other		
Software Version						
Baker Hughes Cadence	RT4.1		Rig:	XTreme 22		
PlotStudio	4.1.7763.3		Contractor:	XTreme		
			District:	RMD	Unit:	D & E

"These interpretations and analyses ("Interpretations") are opinions provided by Baker Hughes Oilfield Operations, Inc ("Baker Hughes"), based upon industry practice, empirical relationships, assumptions and measurements, (many of which may be provided by the customer). The Interpretations are not infallible and may be subject to different opinions. Vjwu. "Dcmgt"Jwi jgu"fggu"pqv"ycttcpv"vjgkt"ceewtce{. "eqttgevpguu. "qt"eqorngvgpguu. "qt"vjcv"vjg"ewuvqogtø"cpflqt"cp{"vjktf"rctv{øu"tgnkcpeg"qp"uwej"Kpvgtrtgvcvkqpu"yknn"ceeornkuj"cp{"rctvkewmct"tguwnvu0"Vjg"ewuvqogt"cuuwogu"hwnn" responsibility for the use of the Interpretations and for decisions based thereon and the customer agrees to release, defend and indemnify Baker Hughes, its parent, subsidiaries and affiliated or related entities, and subcontractors, together with its and their officers, directors, employees, agents and invitees against, any and all claims, losses, damages, or expenses sustained by the customer or any third party arising out of reliance upon or use of the Interpretations, without regard to the cause(s) thereof, including without limitation any form of negligence on the part of Baker Hughes. Unless other contract terms have been agreed to by the parties, each party's liabilities and adnkicykpu"uicnn"da"jaxatpafjd{"Dcmgt"Jwi jgu"Kpgatratcvafo"Yatnfykfg"Yatou"cpf"Empfkykpu0\$""

## Log Run Summary

Run No	Bit Run No.	Bit Size  (in)	Bit Type	Bit Gauge Length  (in)	Assembly Type	Logged Interval		Bit Depth Interval		Date / Time		Circ. Hours  (h)
						Top	Bottom	From	To	Start Logging	End Logging	
						(ft)	(ft)	(ft)	(ft)			
1	1	2.500	PDC	2.50	Motor	6200.00	14229.00	1887.00	14274.00	2017-05-03 20:56	2017-05-06 18:42	54.01

## Crew

Name	Arrive Wellsite	Depart Wellsite	Name	Arrive Wellsite	Depart Wellsite	Name	Arrive Wellsite	Depart Wellsite
Teni Onafowokan	2017-05-03	2017-05-07	Will Roth	2017-05-03	2017-05-07			

## Mud Properties Record

Date / Time	Run No.	Measured Depth (ft)	Mud Type	Density (ppg)	Viscosity (cP)	pH	Fluid Loss (cm3)	Oil / Water	Source	Total Chlorides (ppm)	K+ (%)
2017-05-03 18:00	1	1887.00	Oil Based Mud	9.2	82	N/A	0.0	71.7/28.3	Active Pit	40000	0.00
2017-05-04 18:25	1	5588.00	Oil Based Mud	9.3	72	N/A	0.0	67.8/32.2	Active Pit	32500	0.00
2017-05-05 18:00	1	9787.00	Oil Based Mud	9.2	69	N/A	0.0	65.2/34.8	Active Pit	38500	0.00

## Equipment and Service Data

Run	Tool	Serial	Measurement	Sensor	Bit	Max	Min
-----	------	--------	-------------	--------	-----	-----	-----



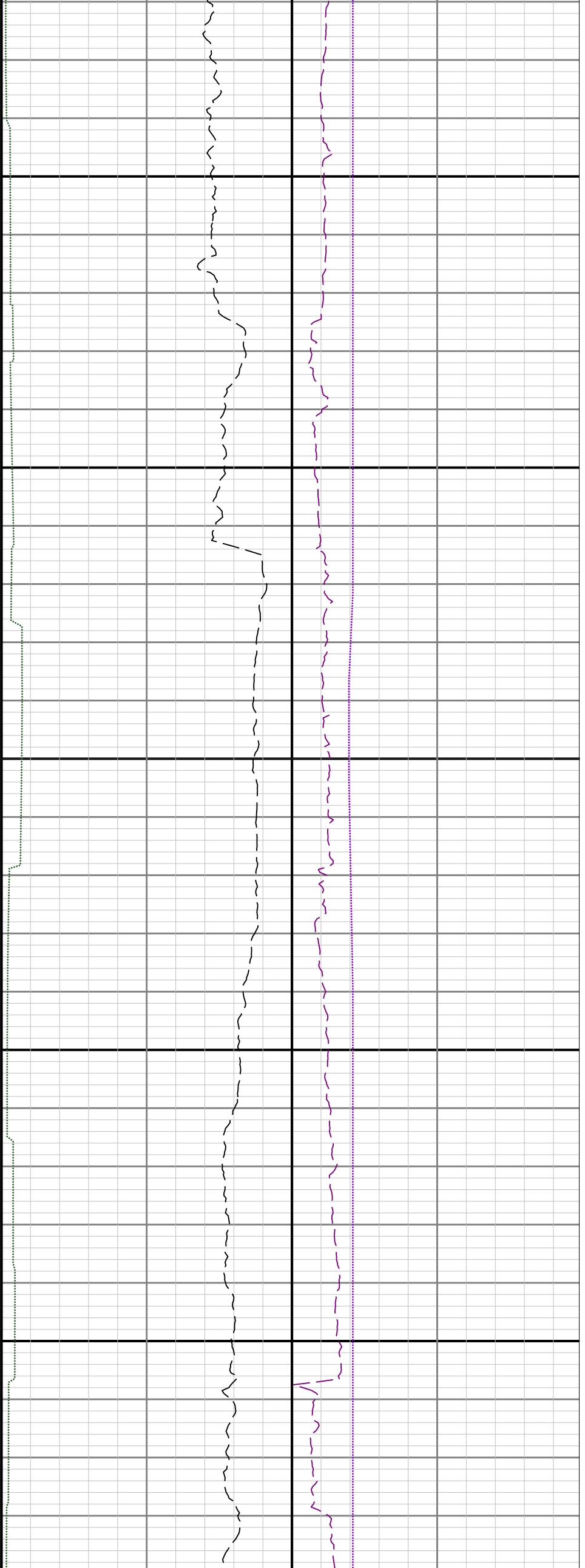

6300

6400

6500

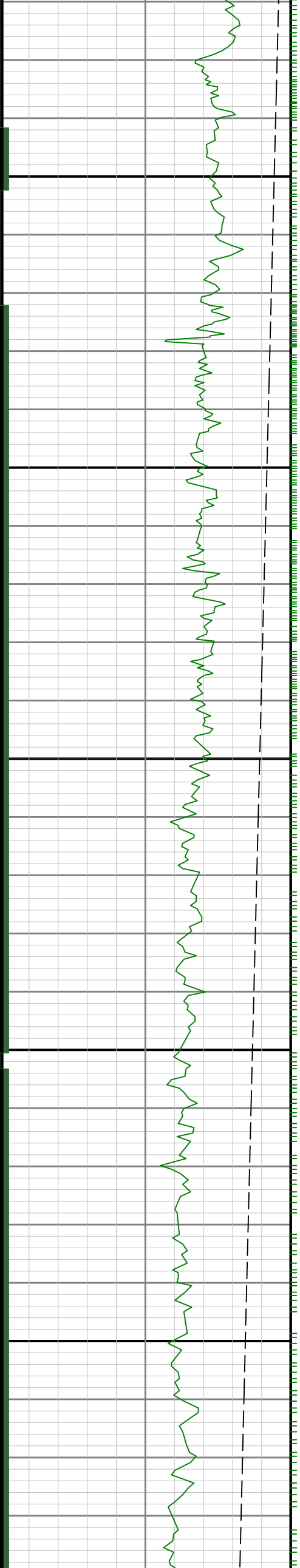

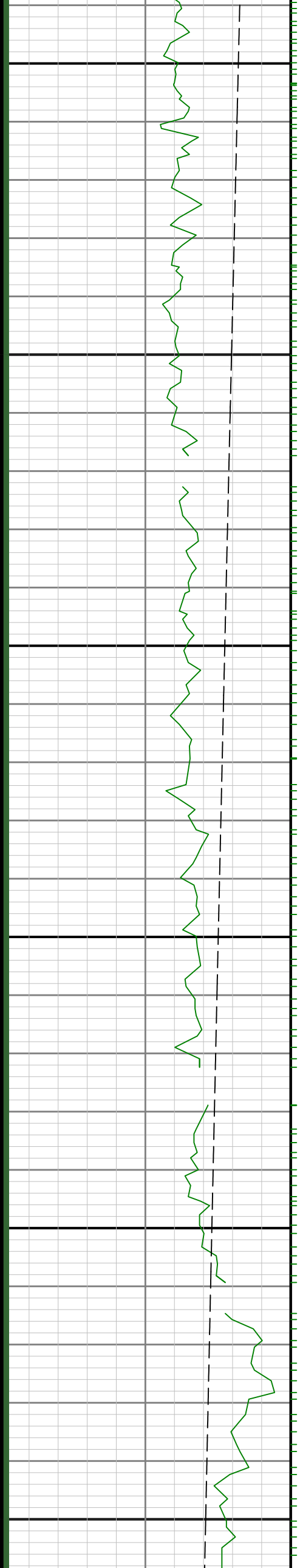

0099

6700

6800

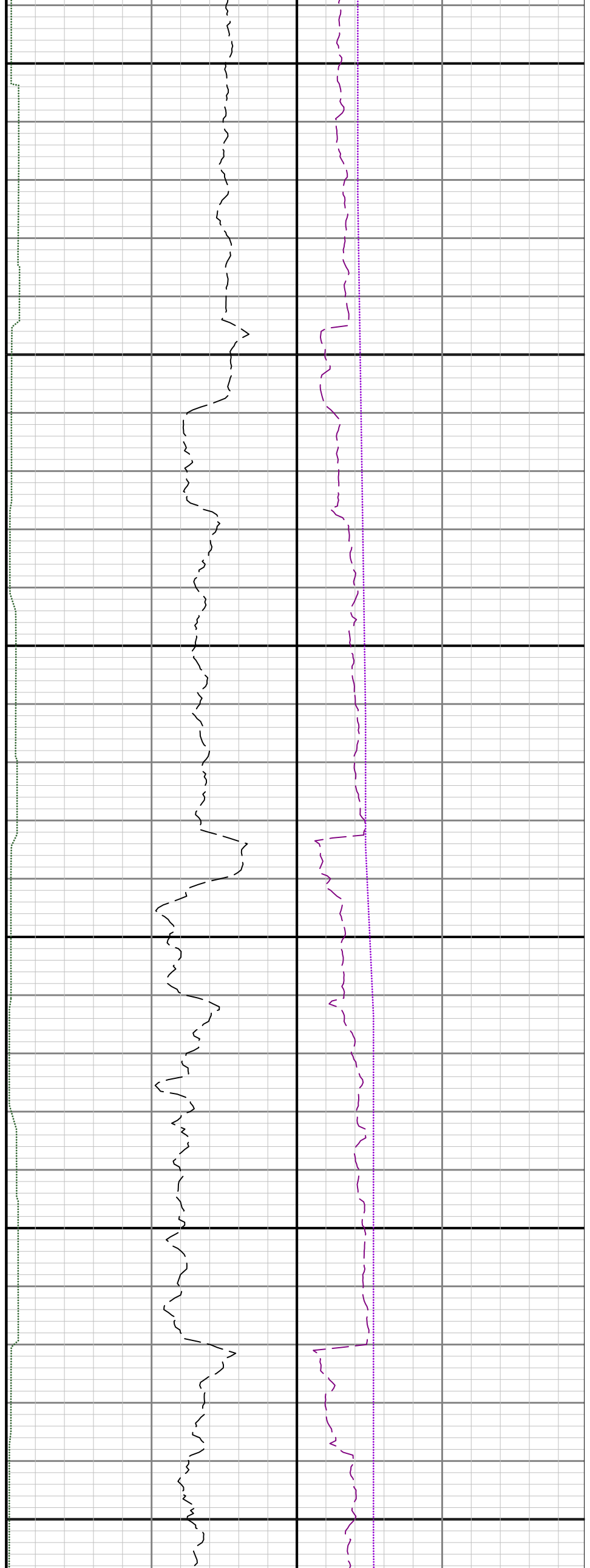

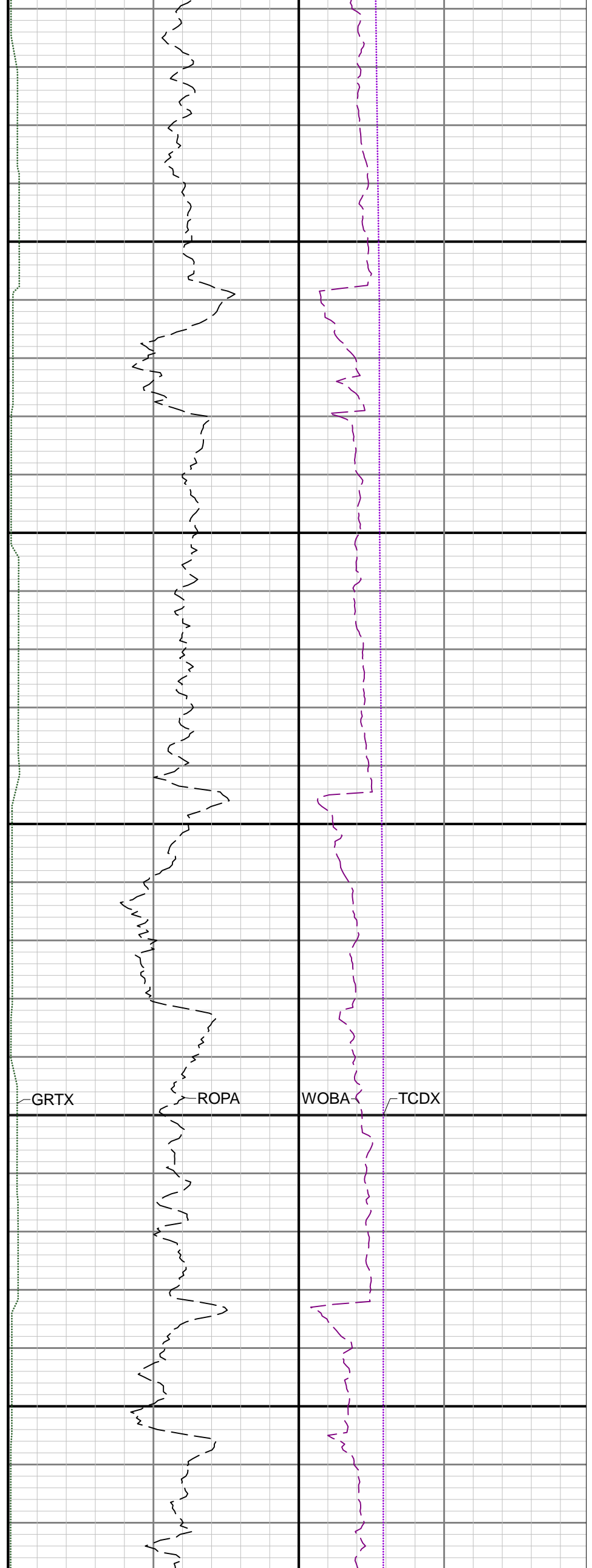
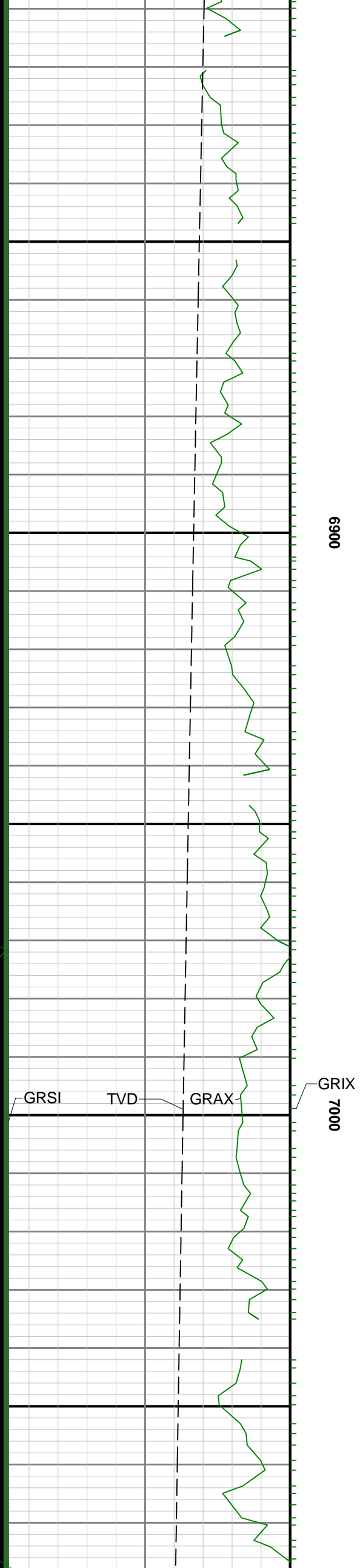

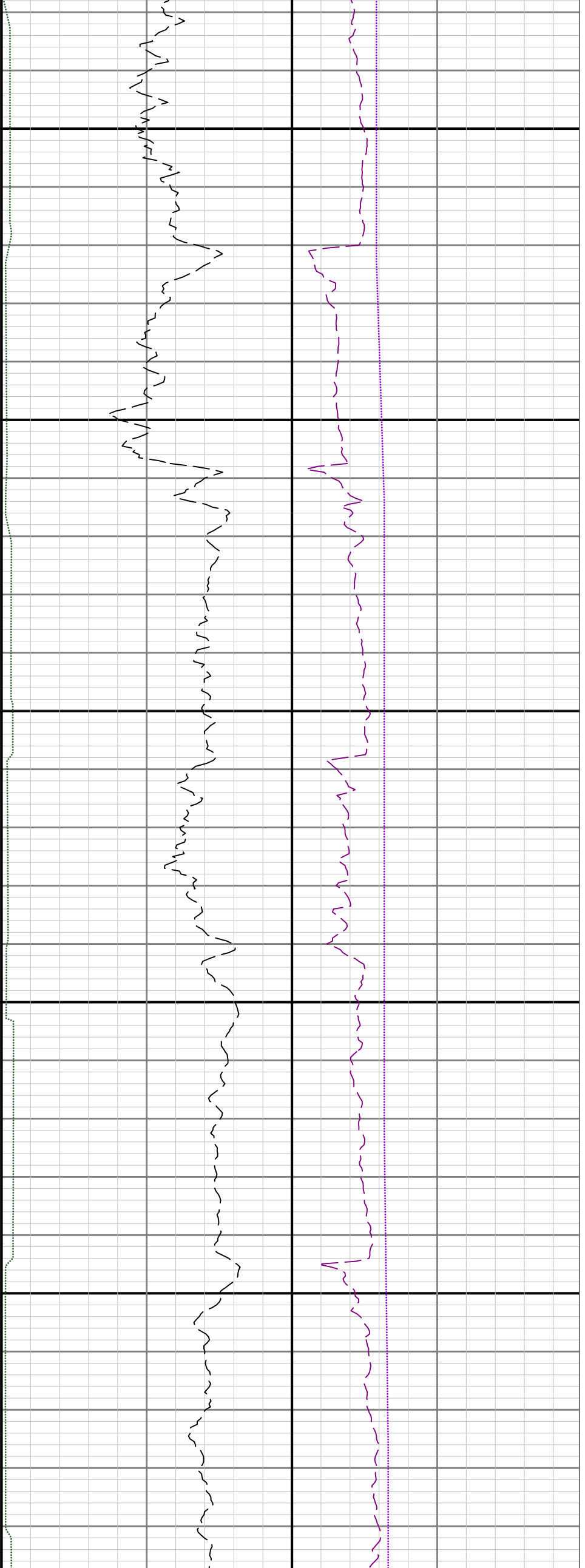

7100

7200

7300

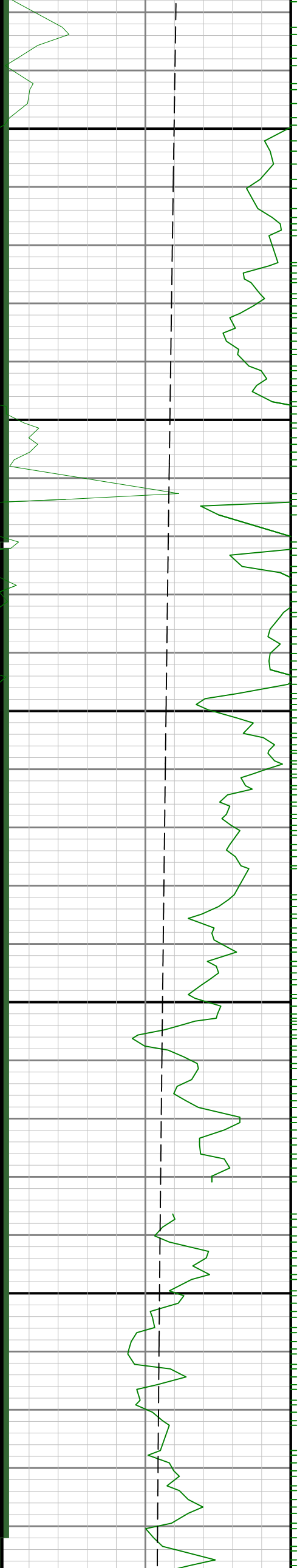

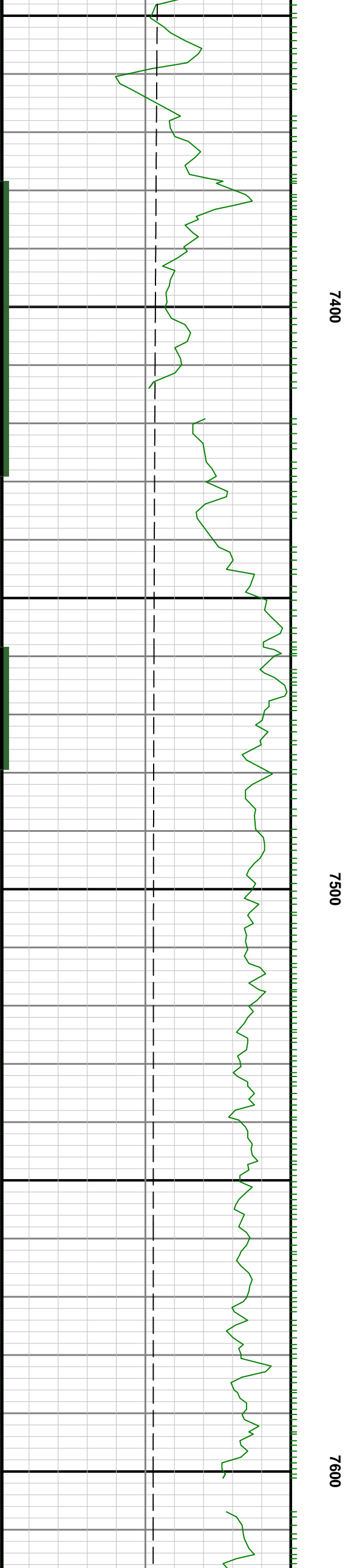
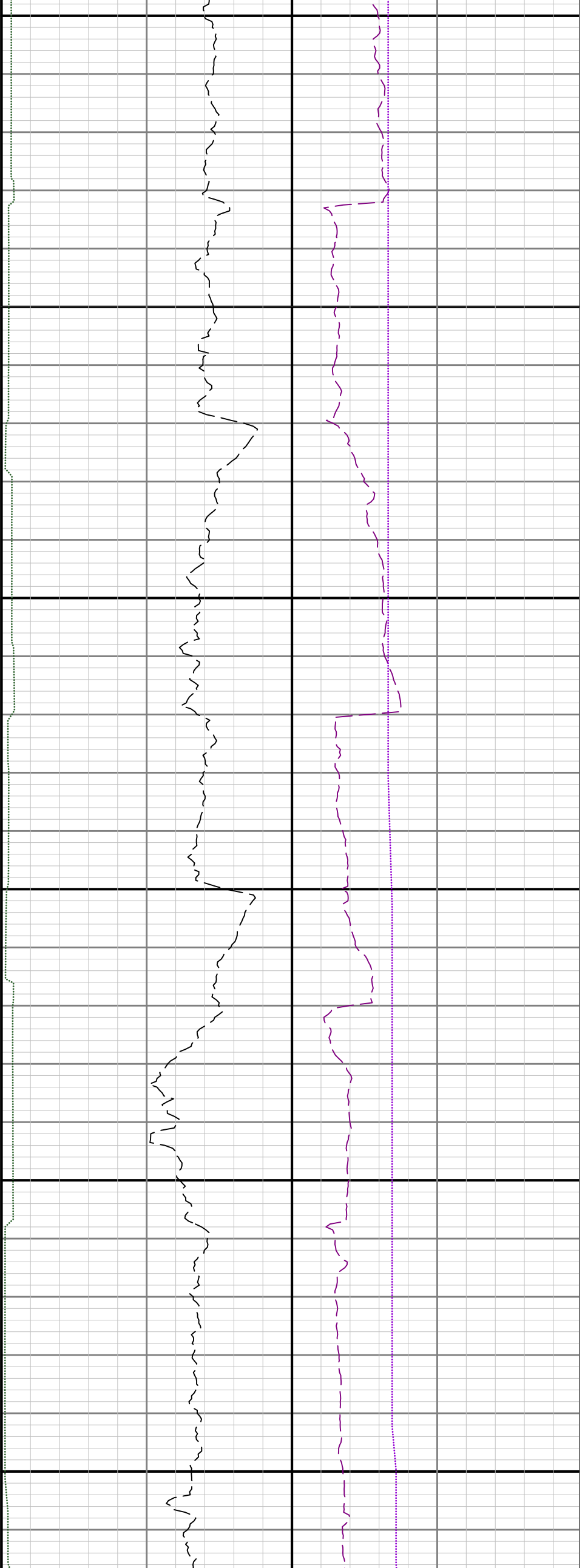

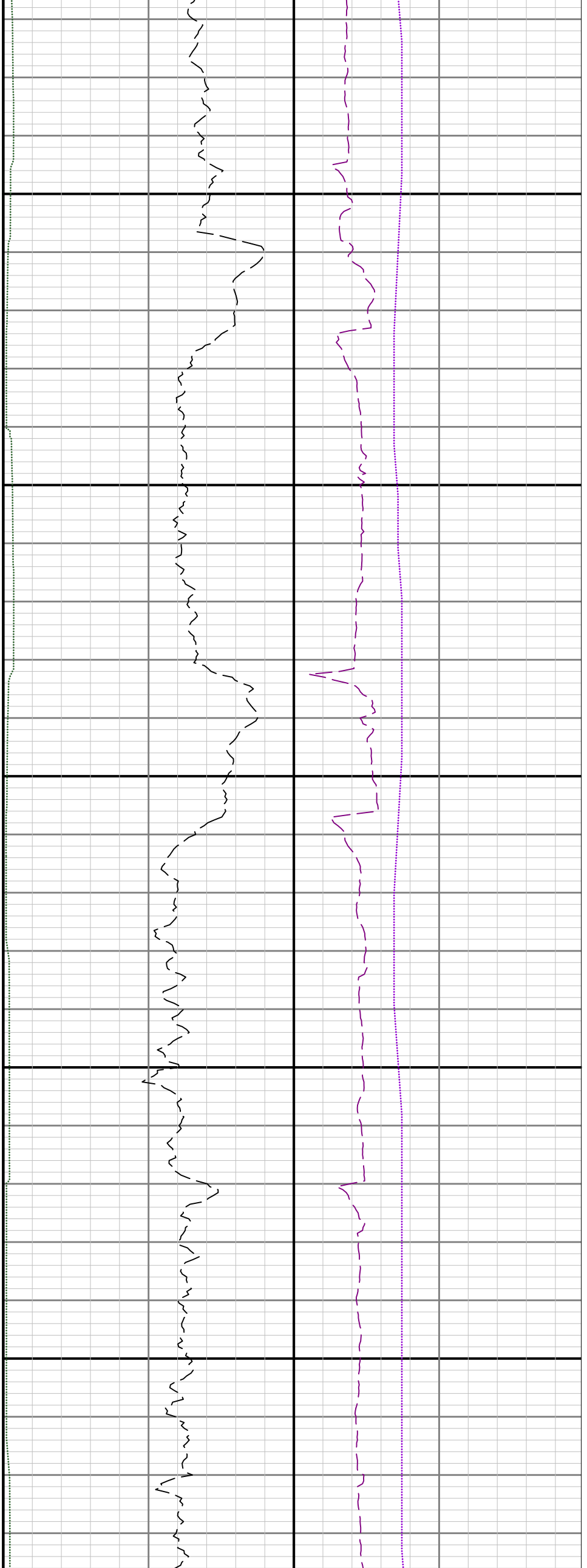

7700

7800

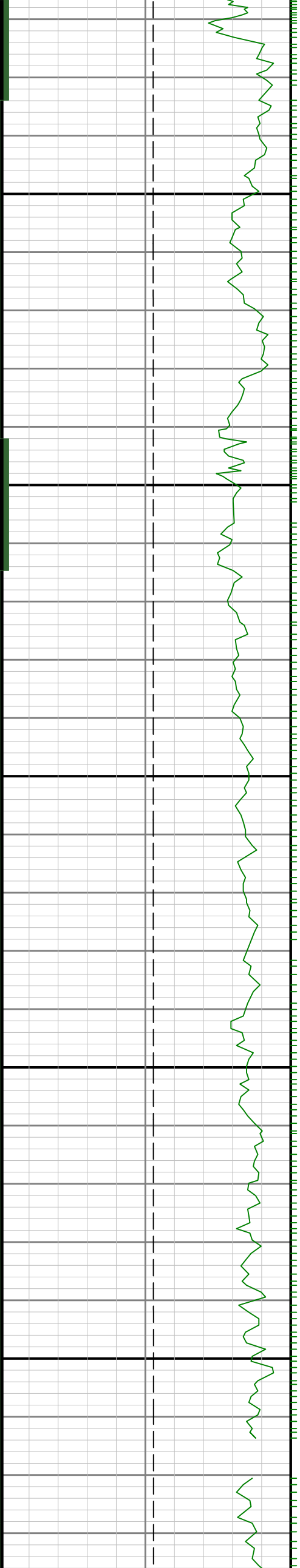



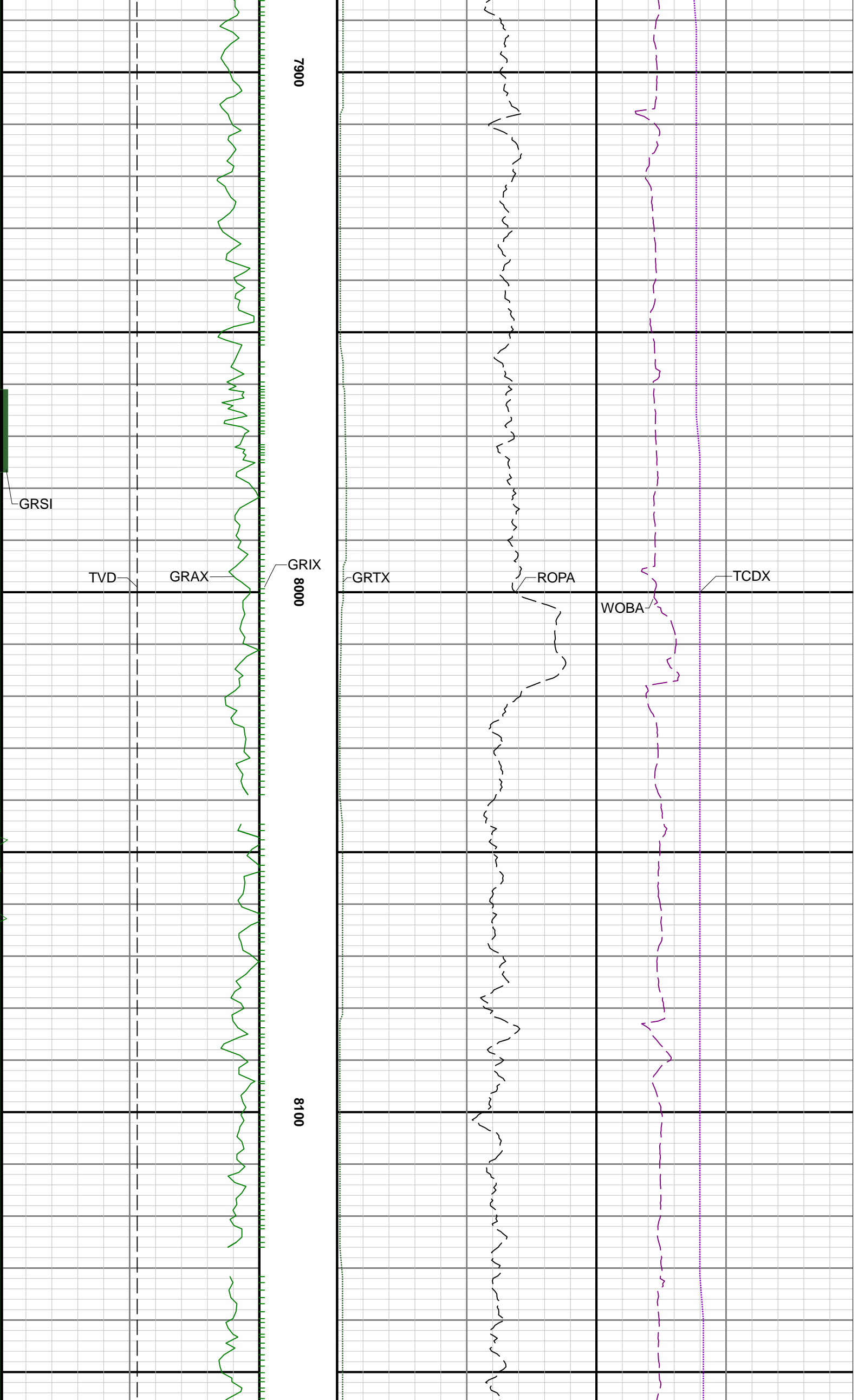

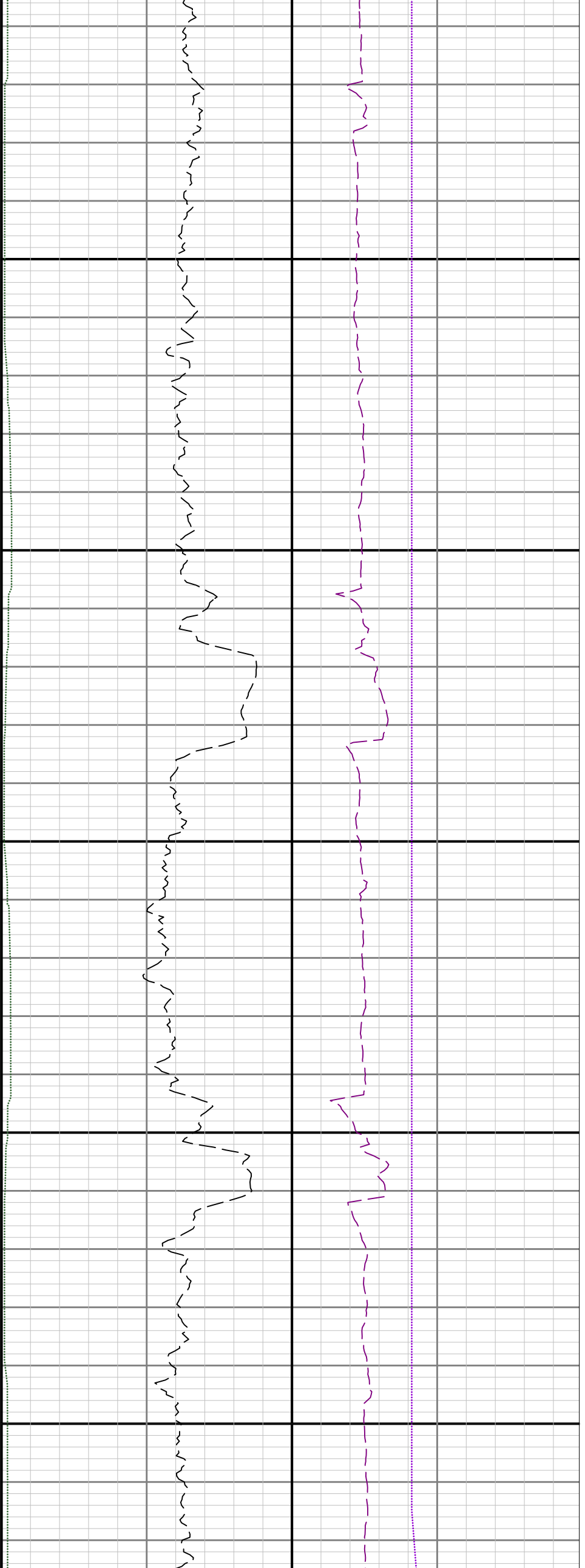

8200

8300

8400

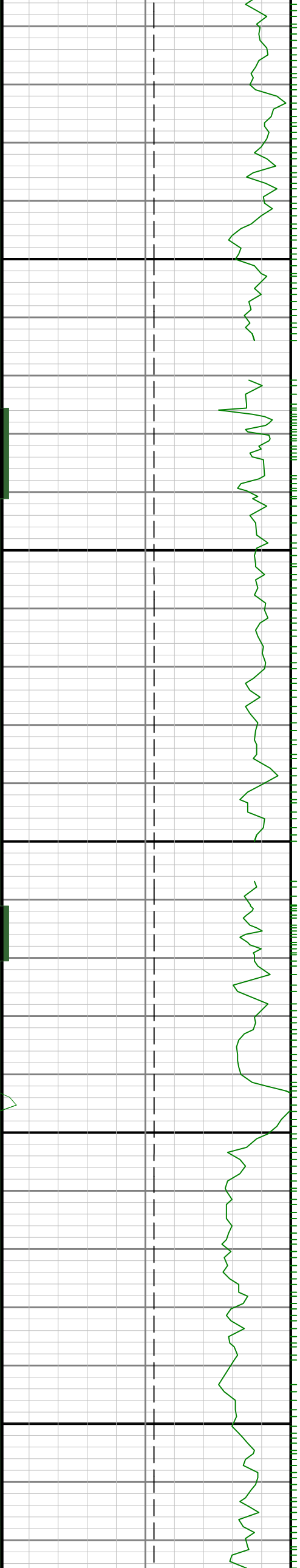

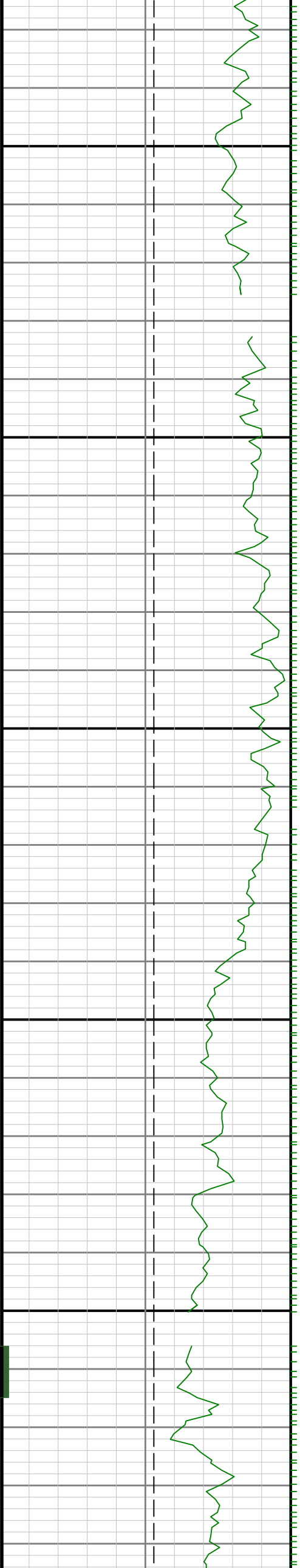

8500

0098

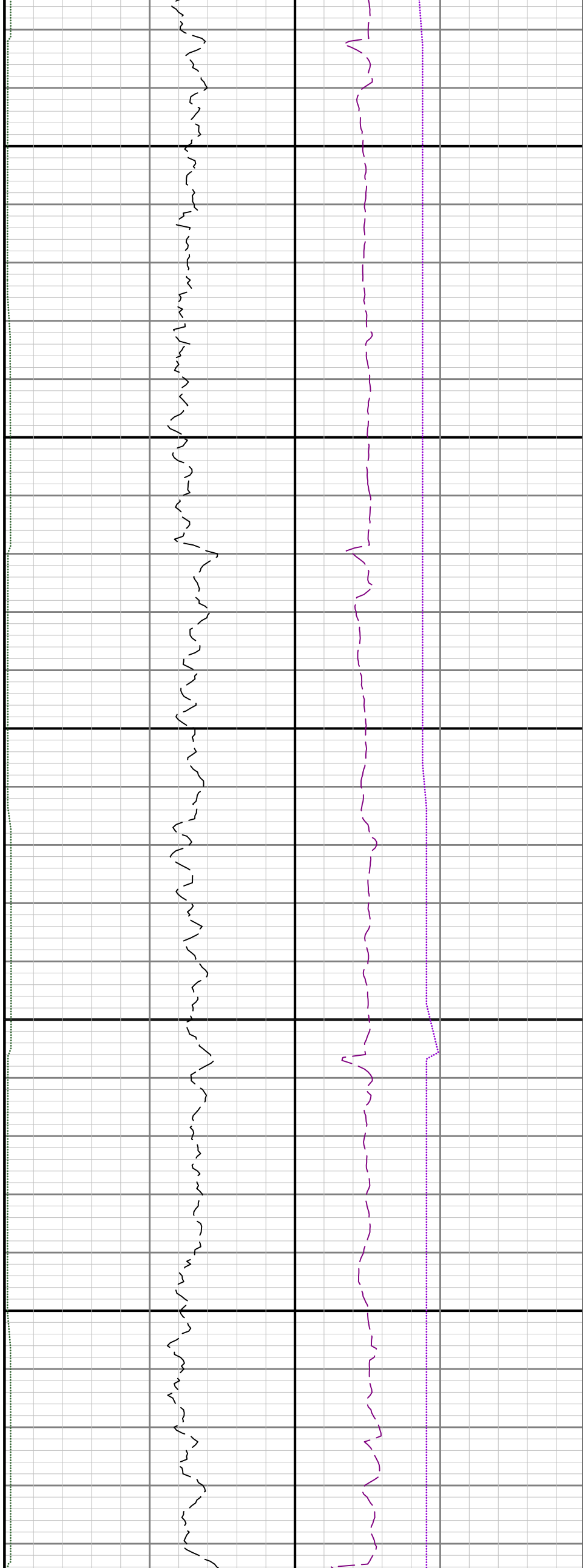

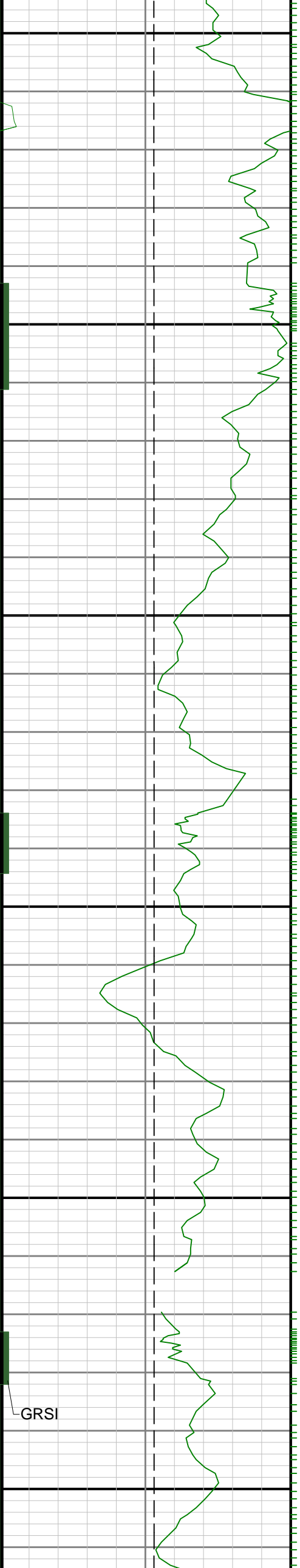

8900

8800

8700

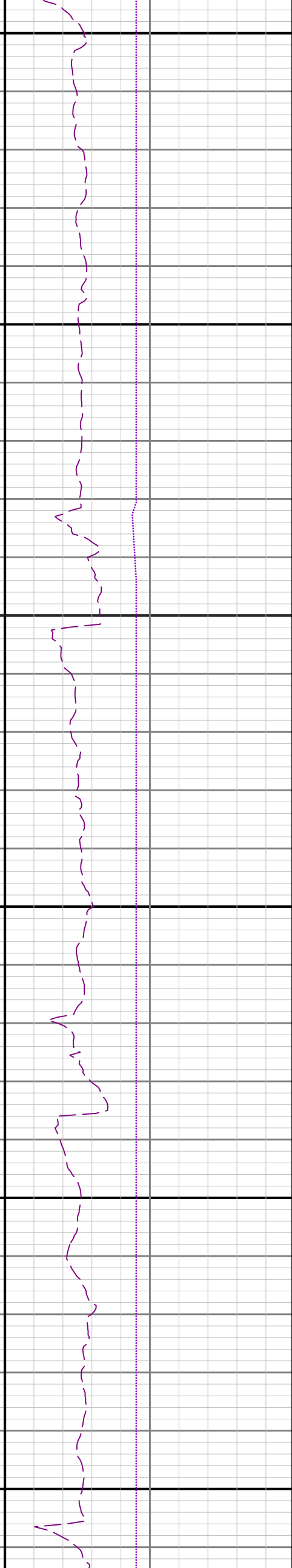

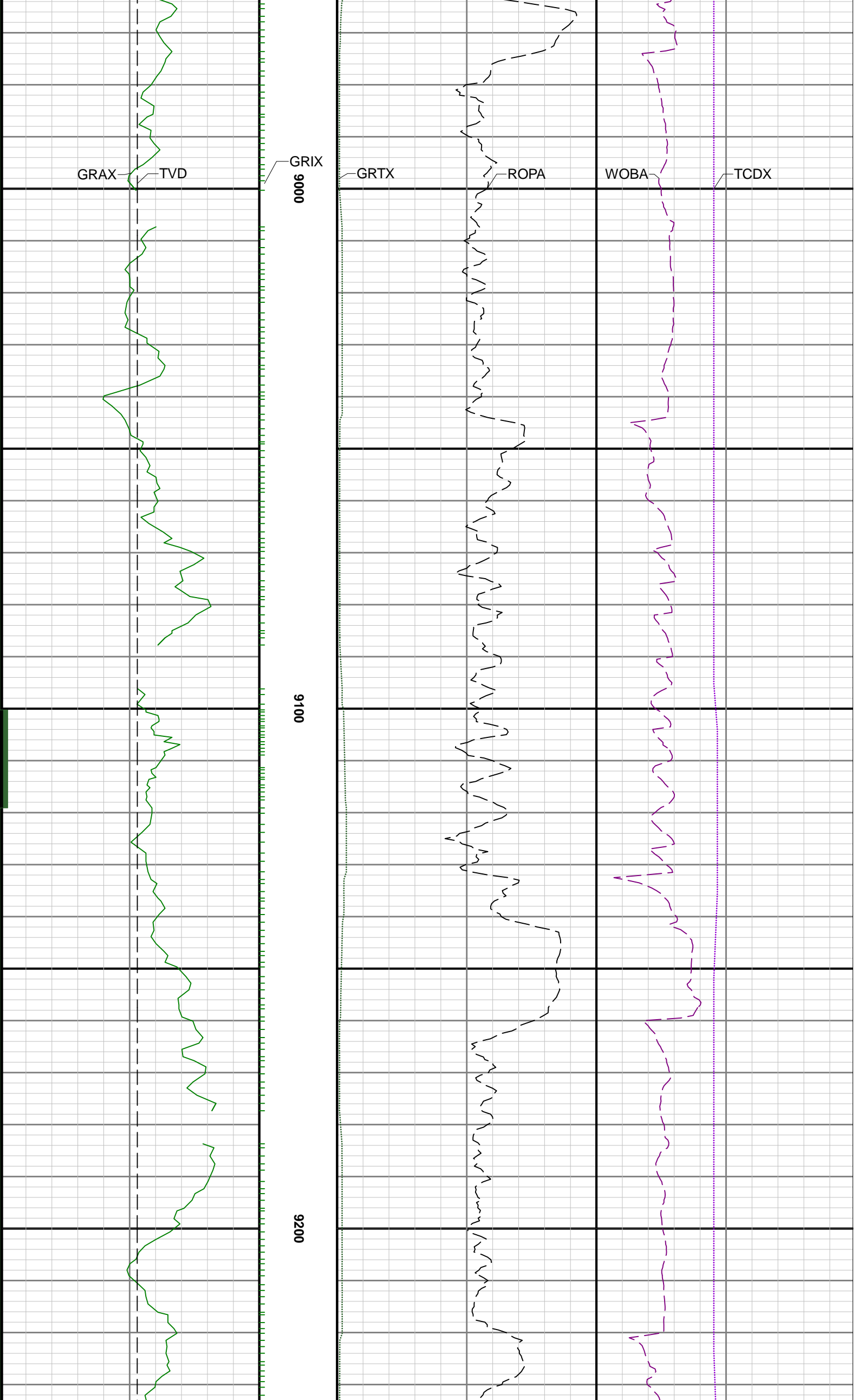

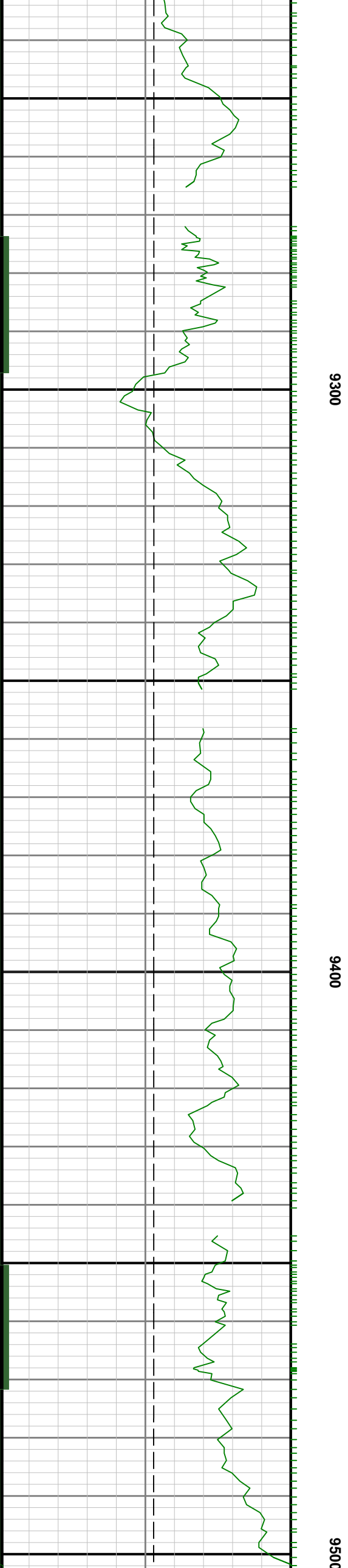

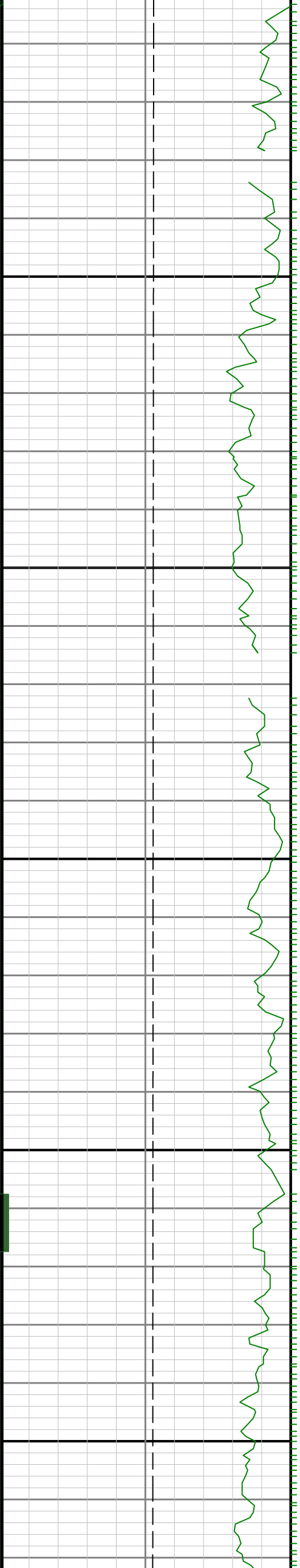

0096

9700

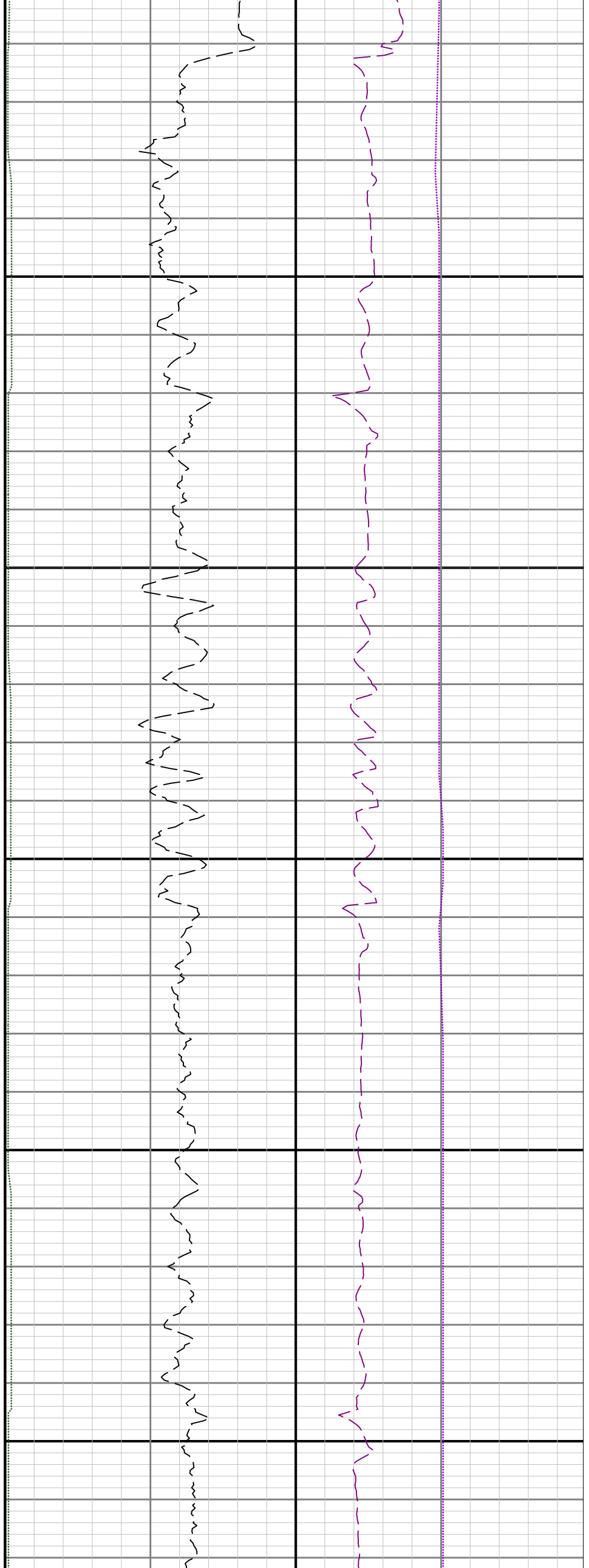





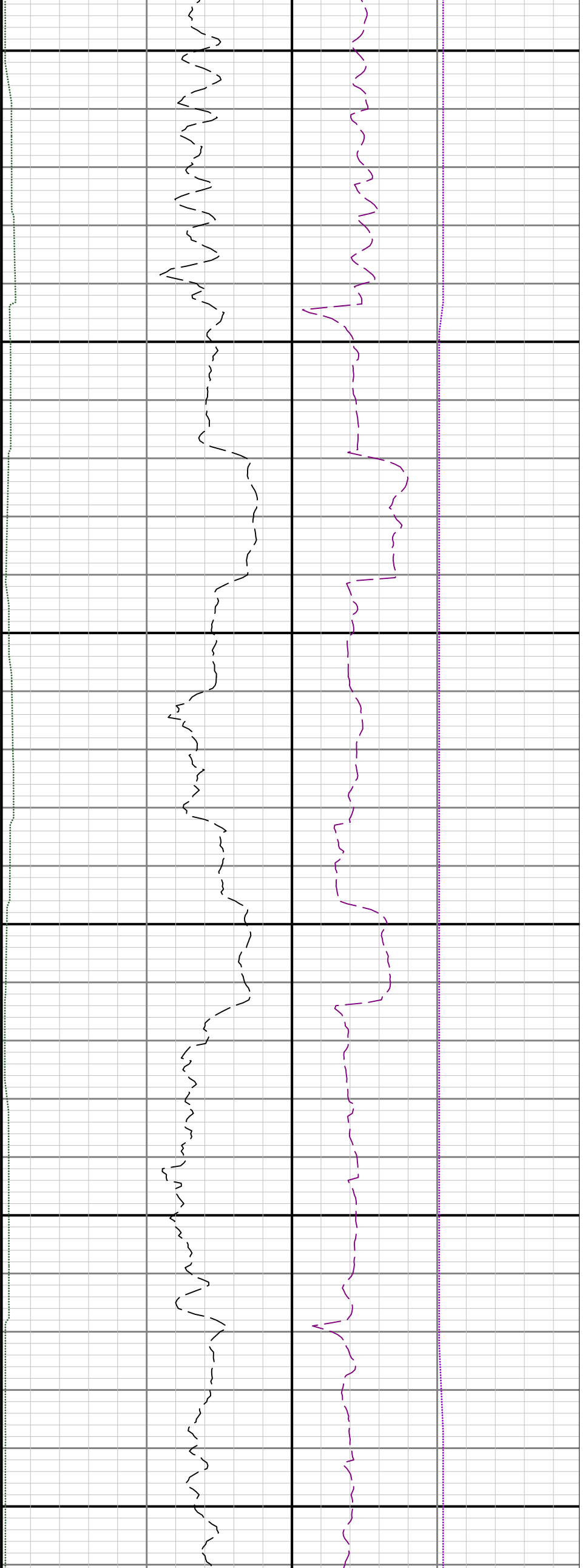

10100

10200

10300

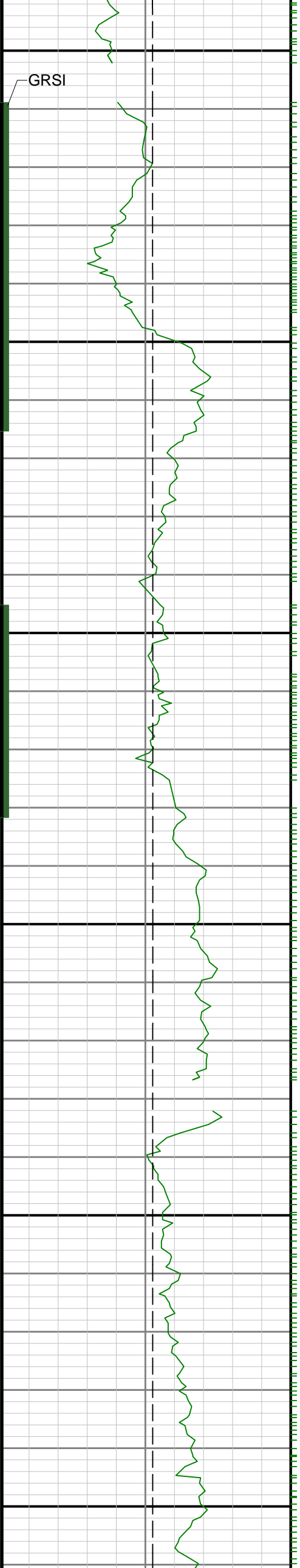

GRSI



10400

10500

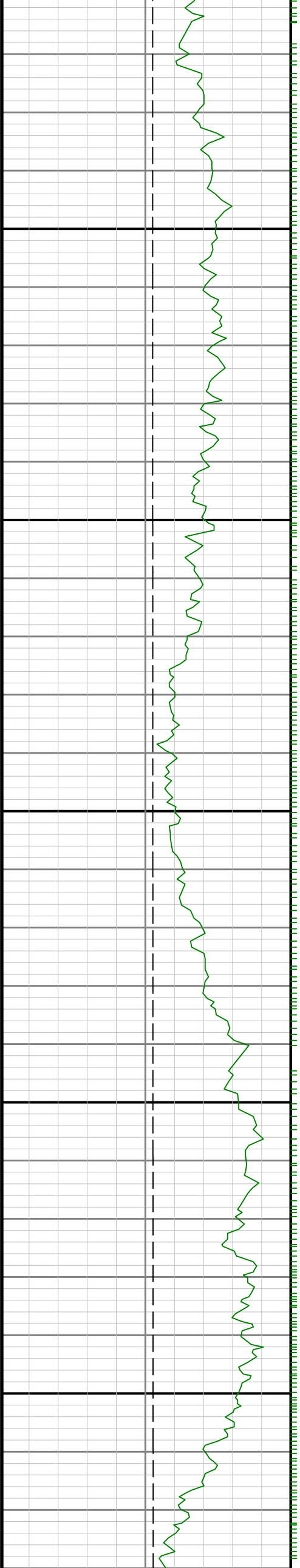

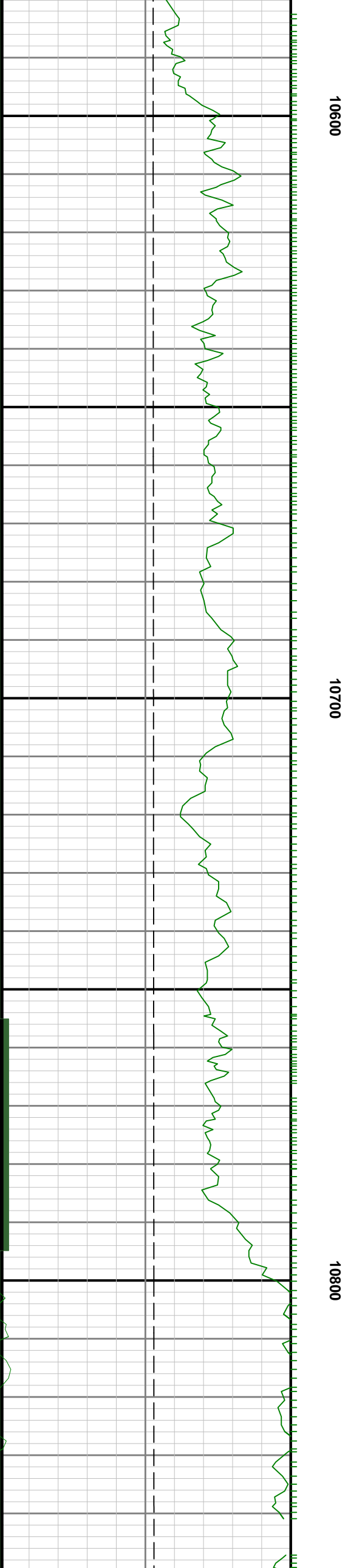
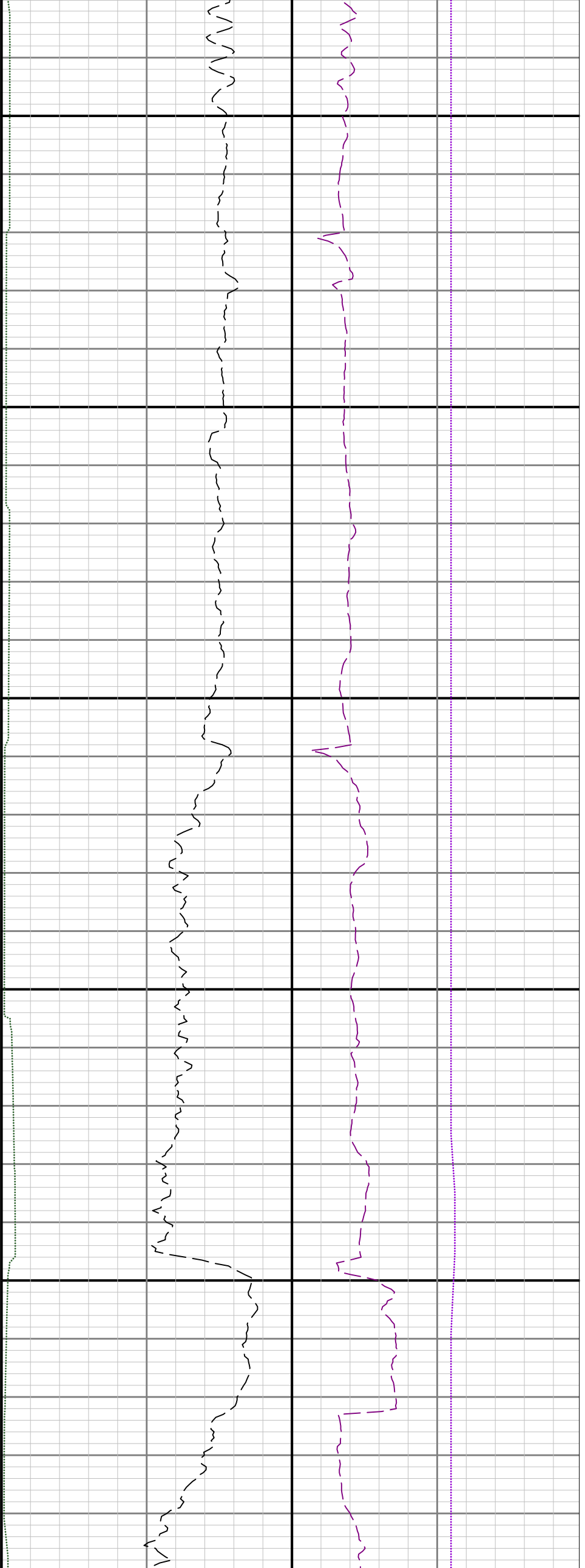

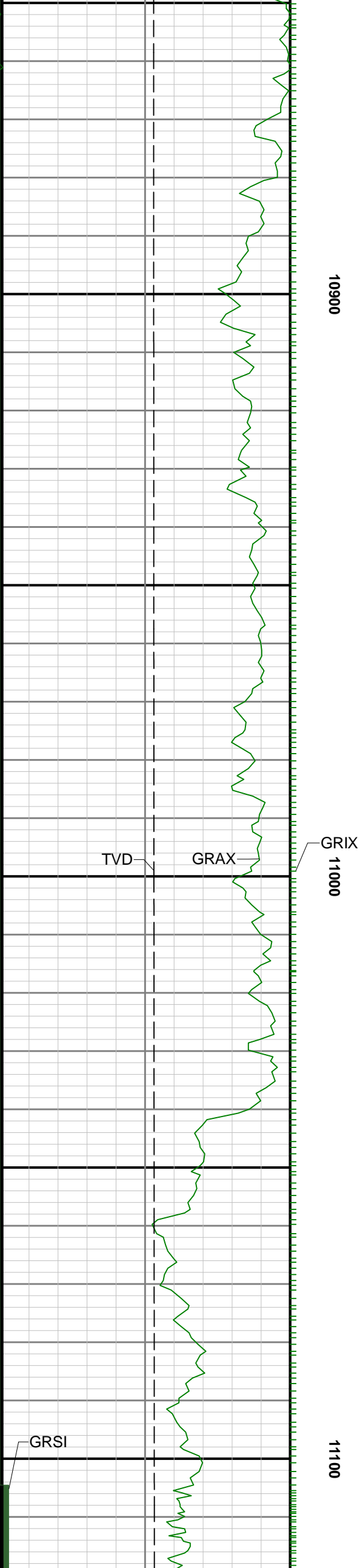
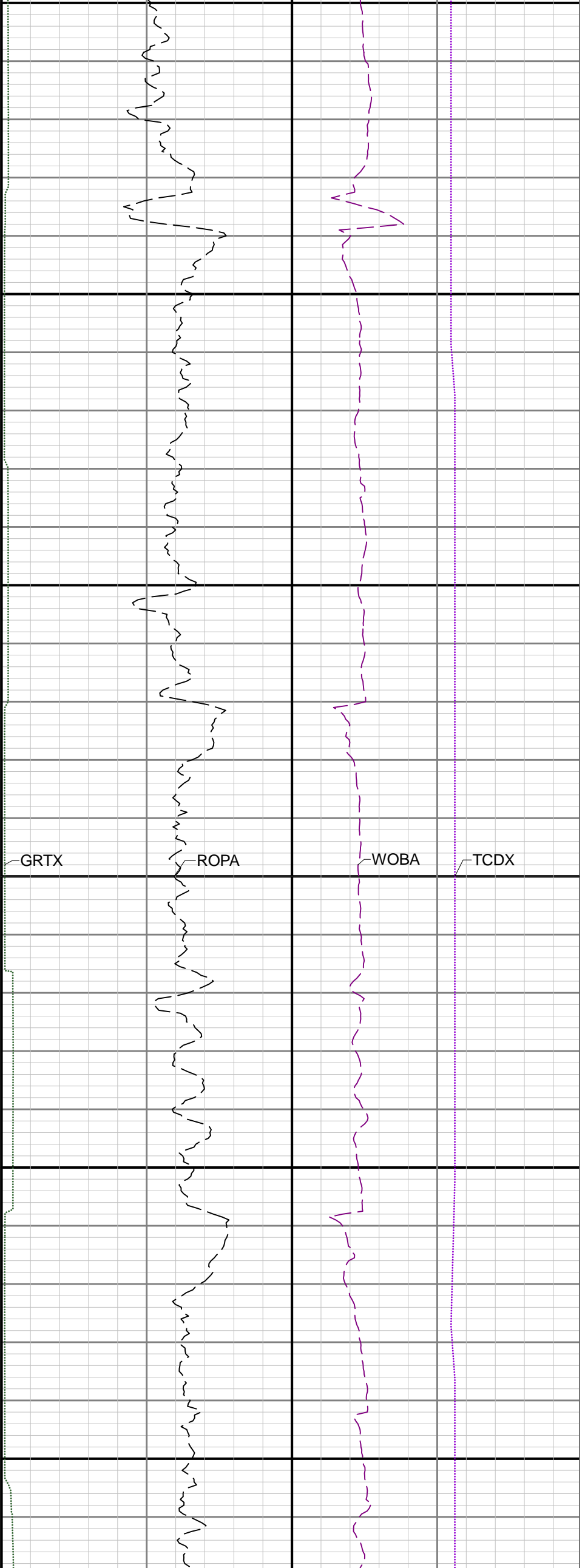

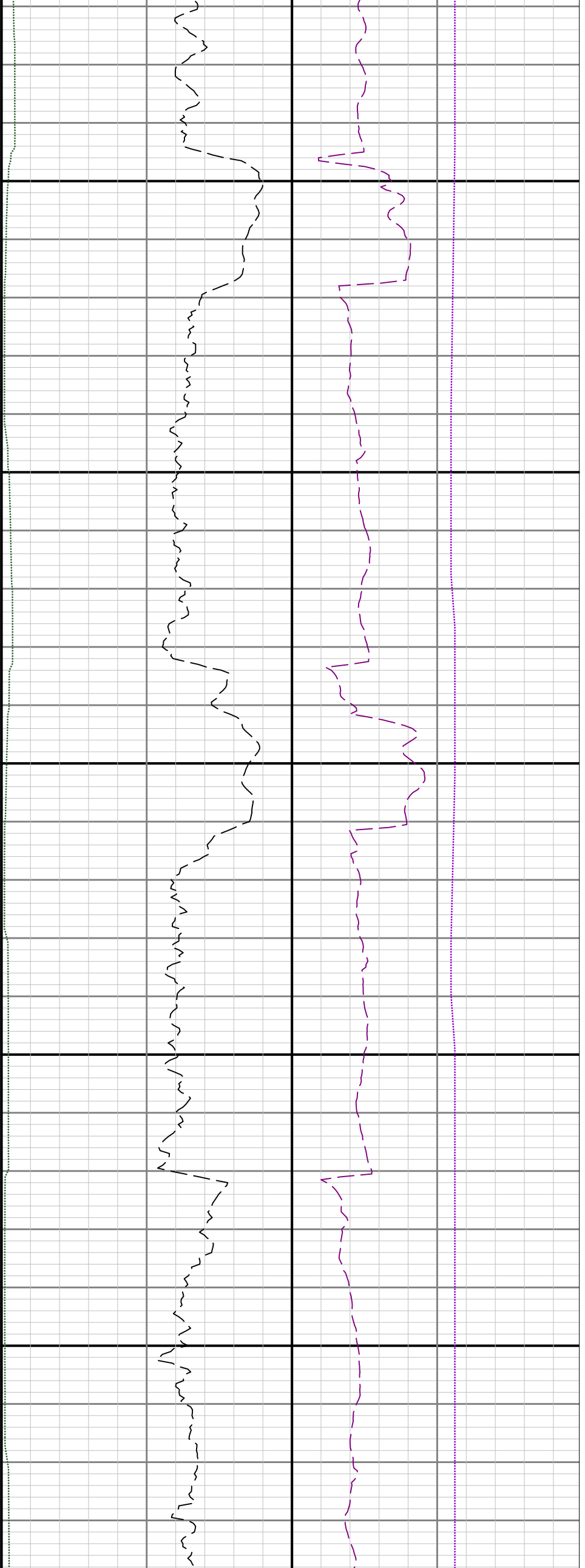

11200

11300

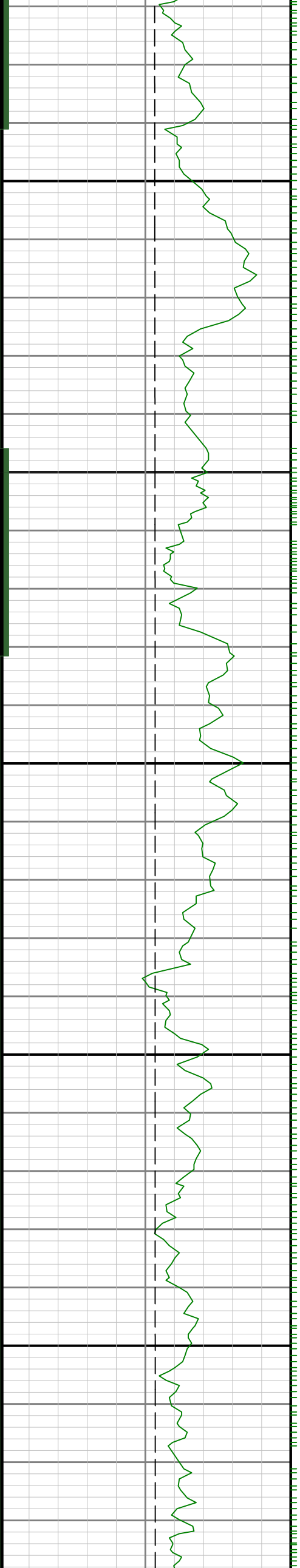

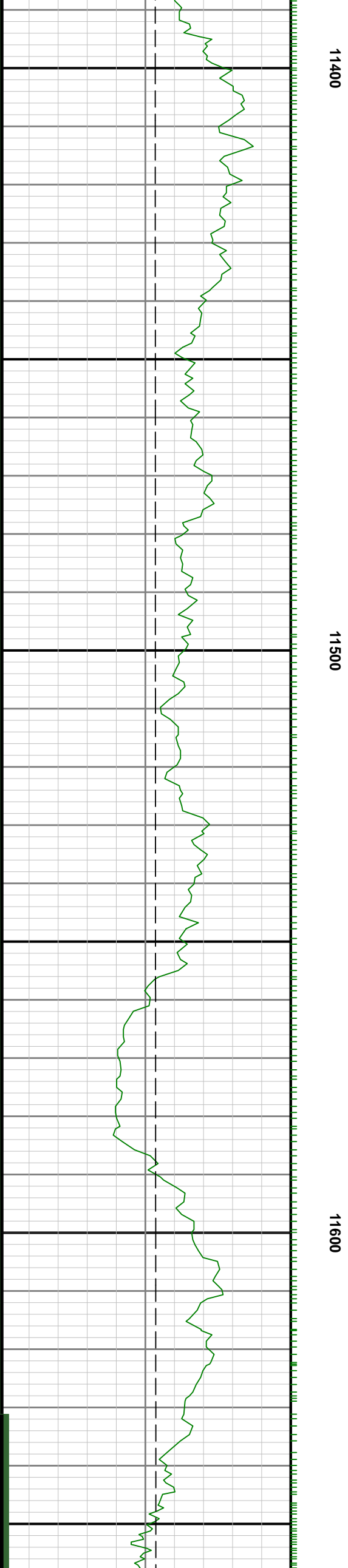
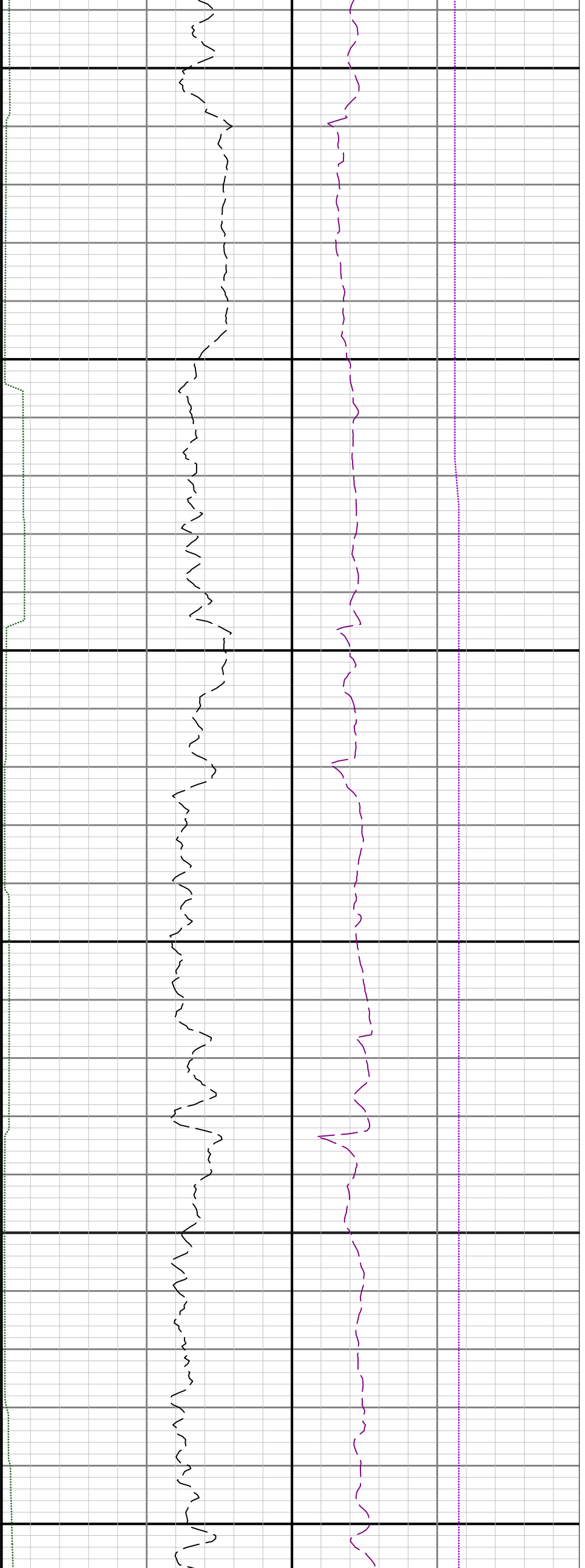



11700

11800

11900

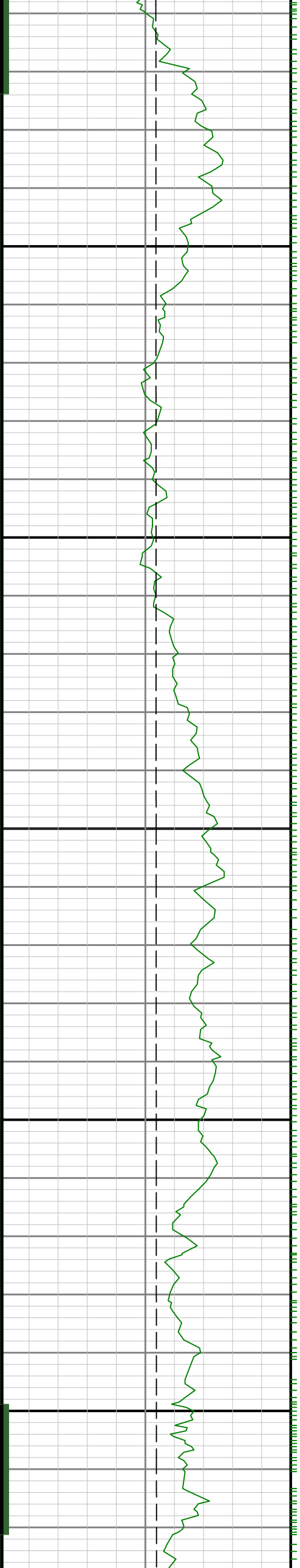

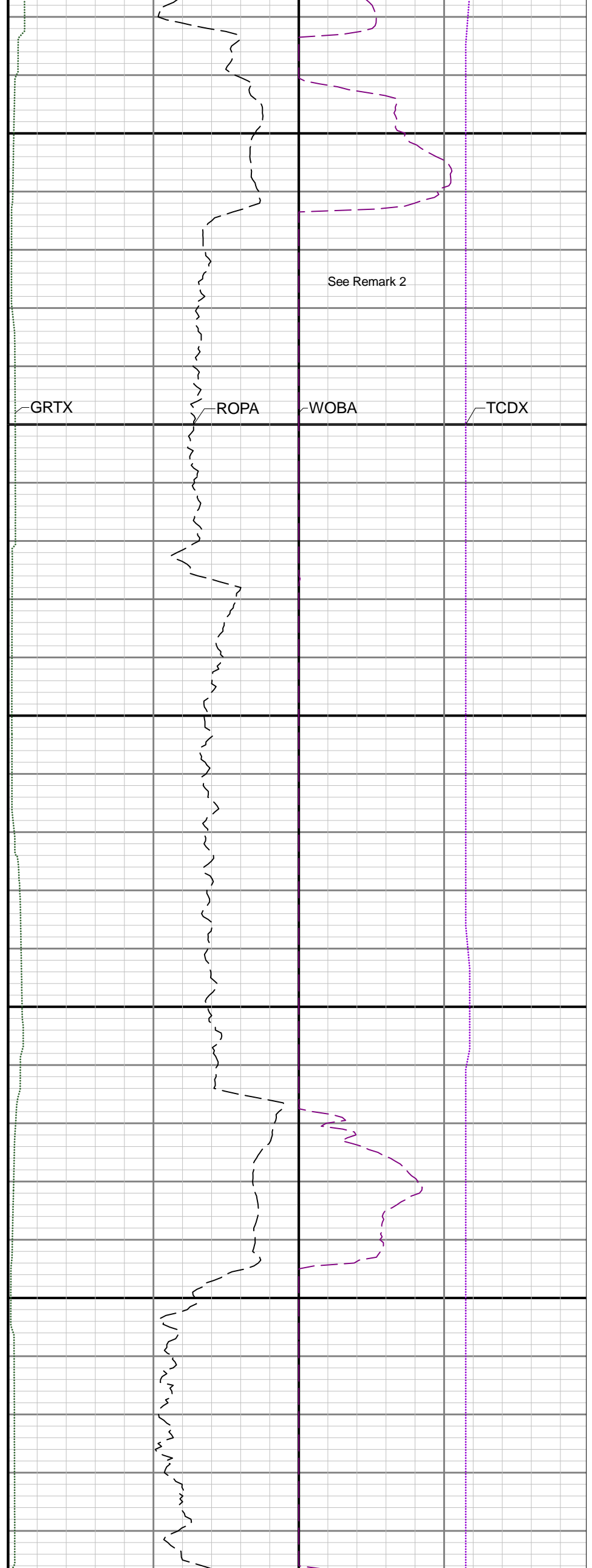
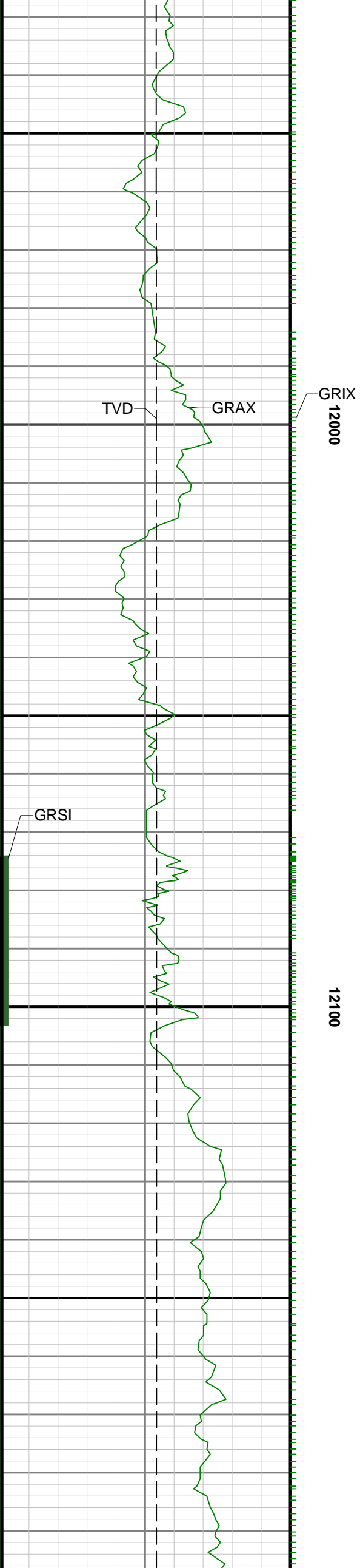



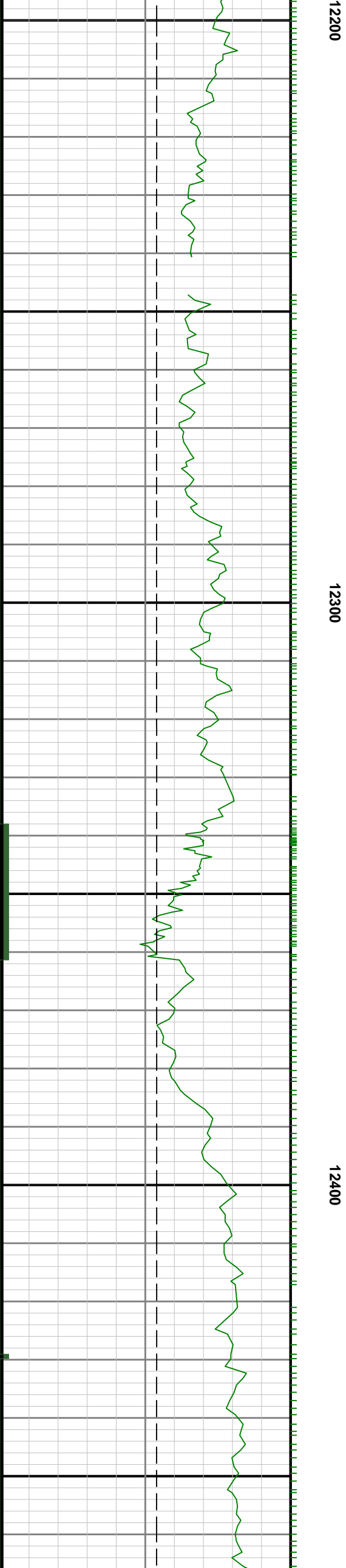
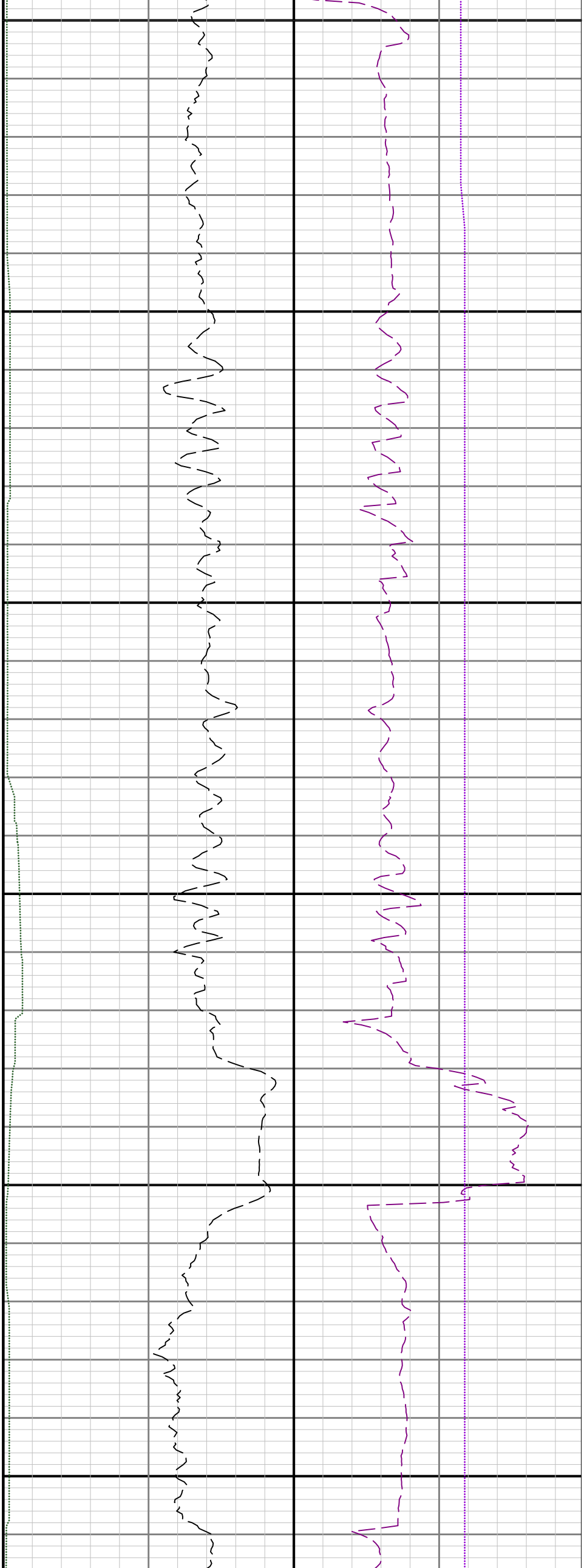

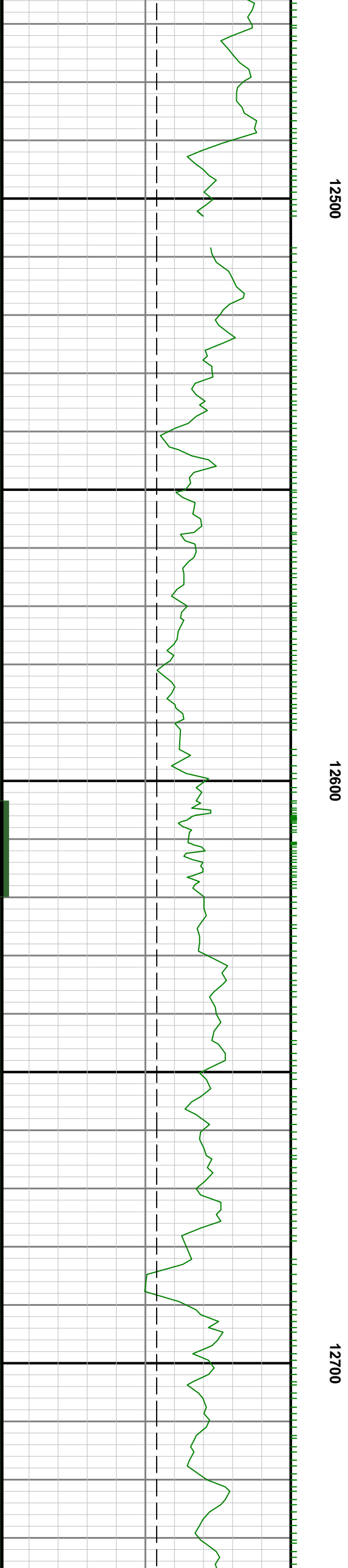
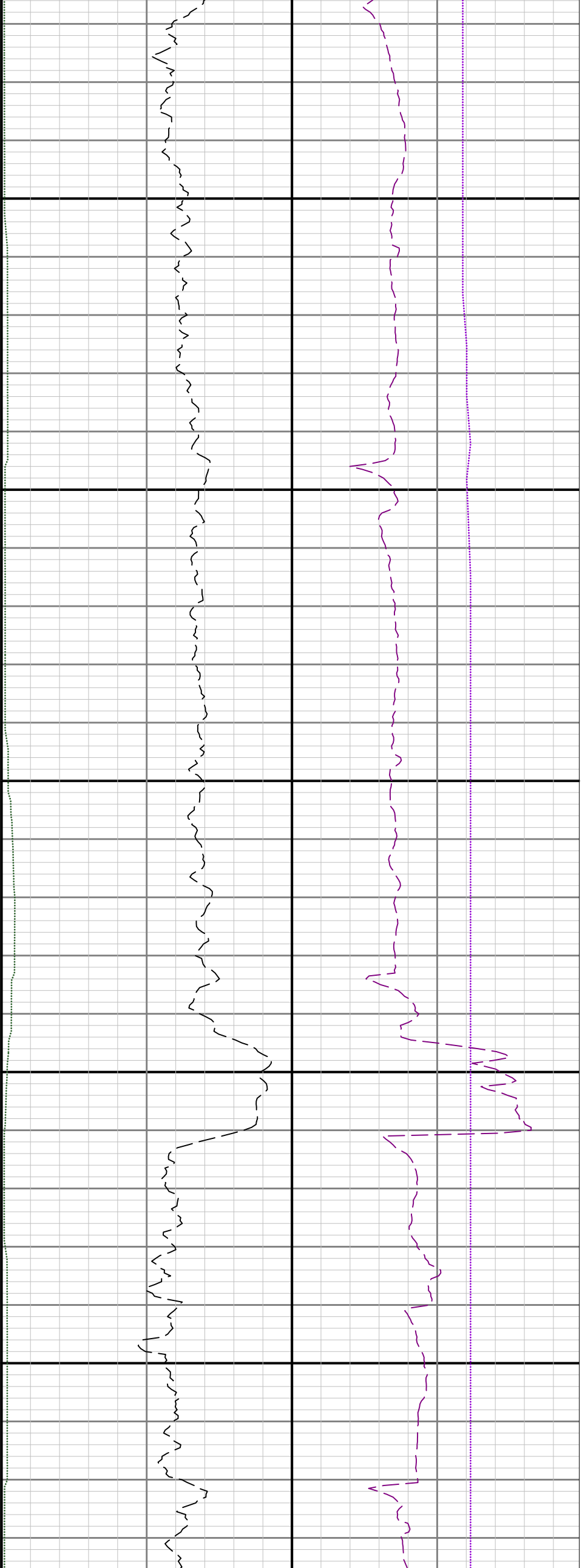

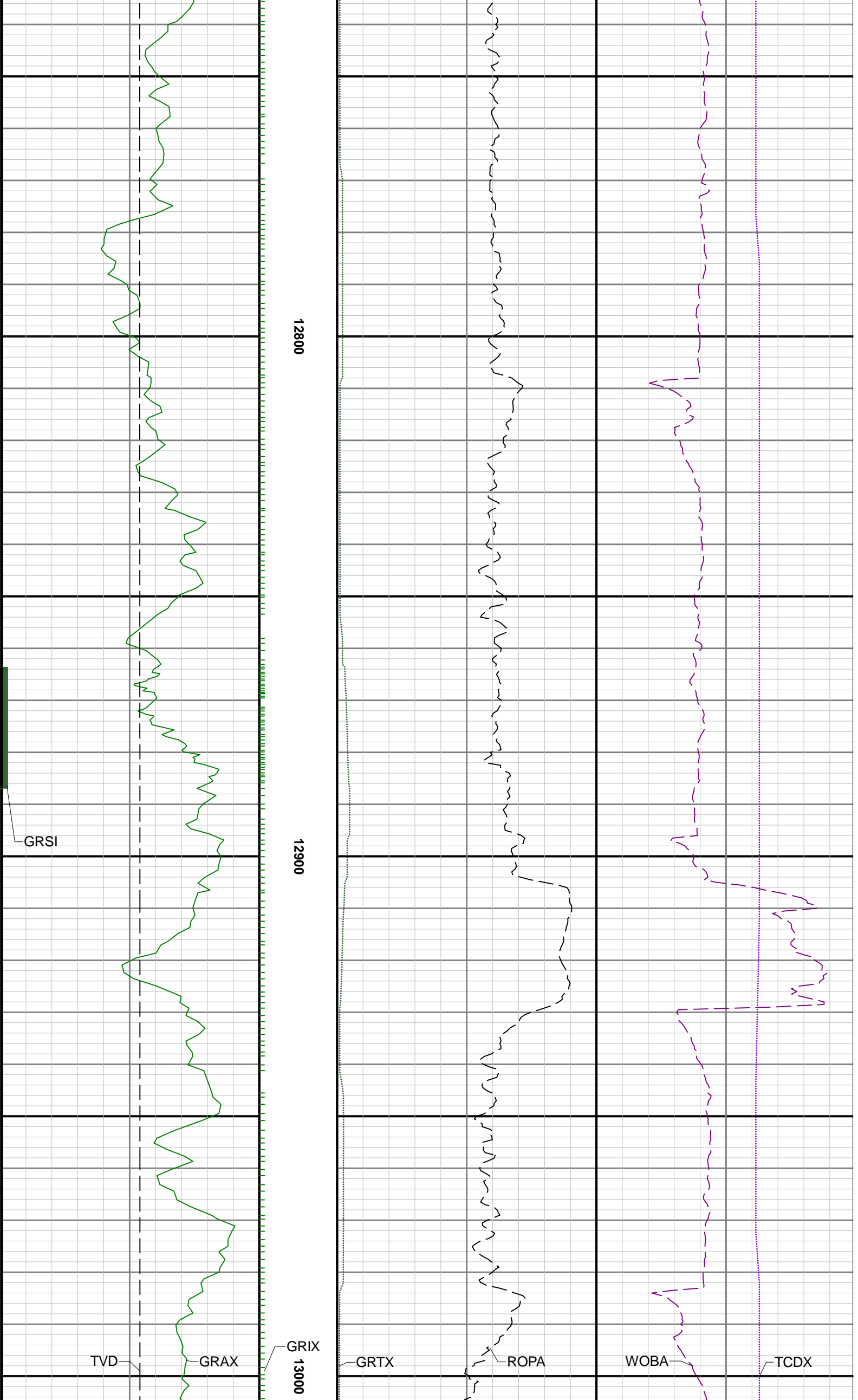

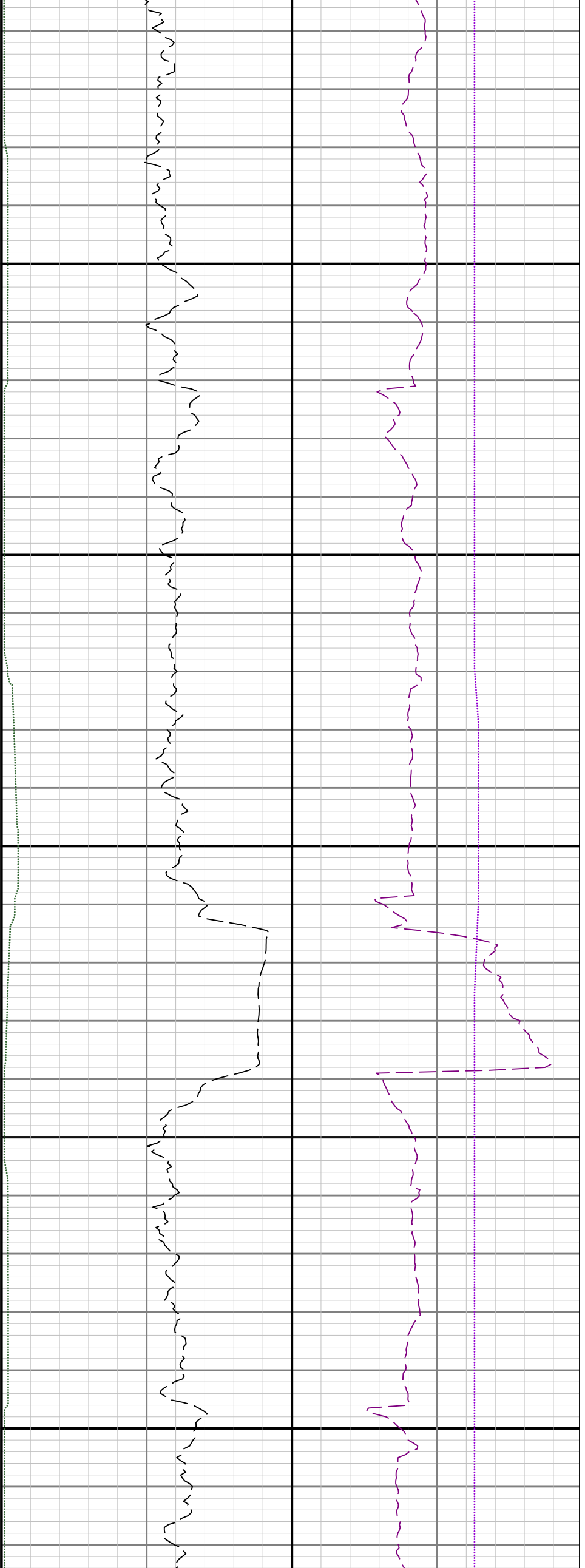

13100

13200

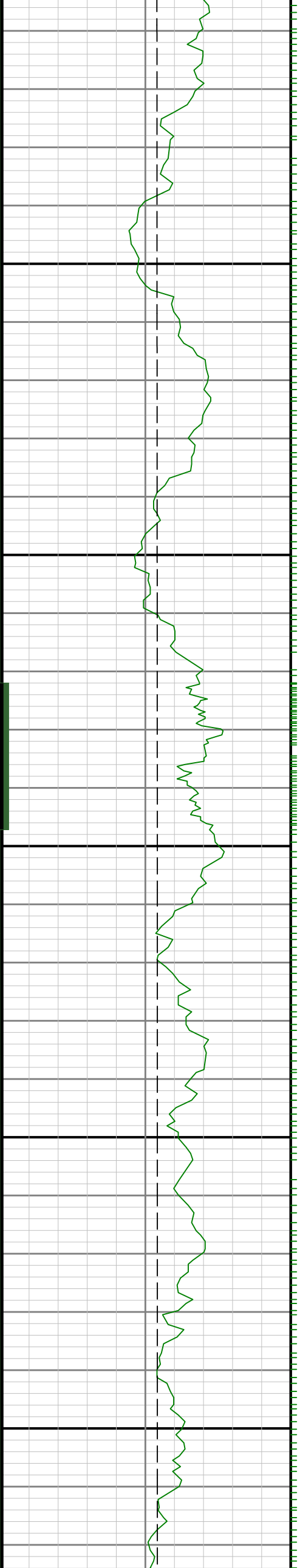

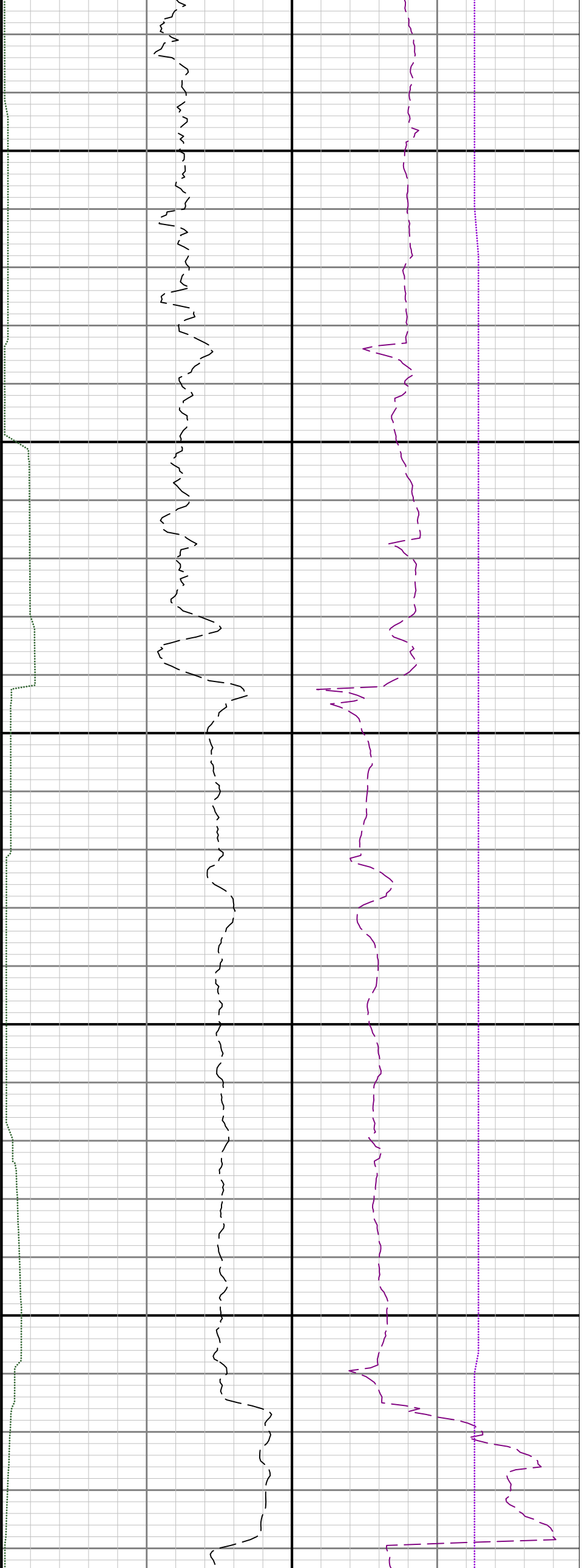

13300

13400

13500

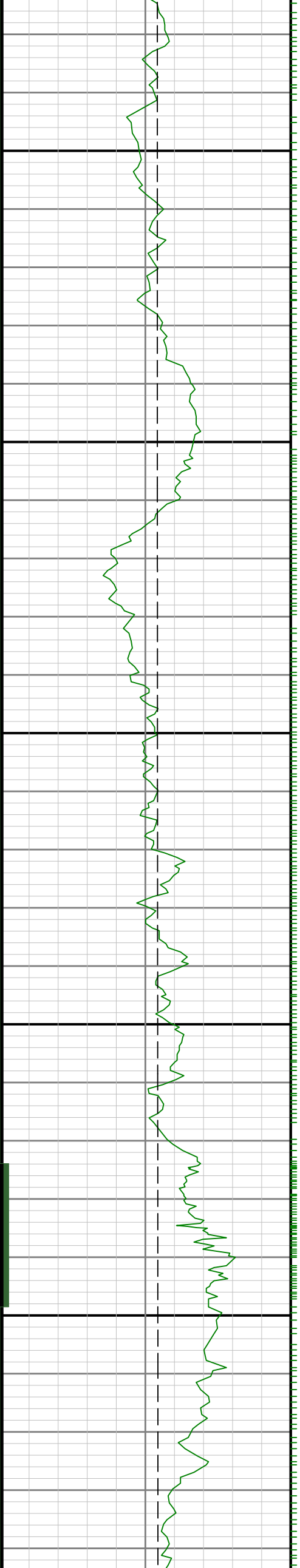

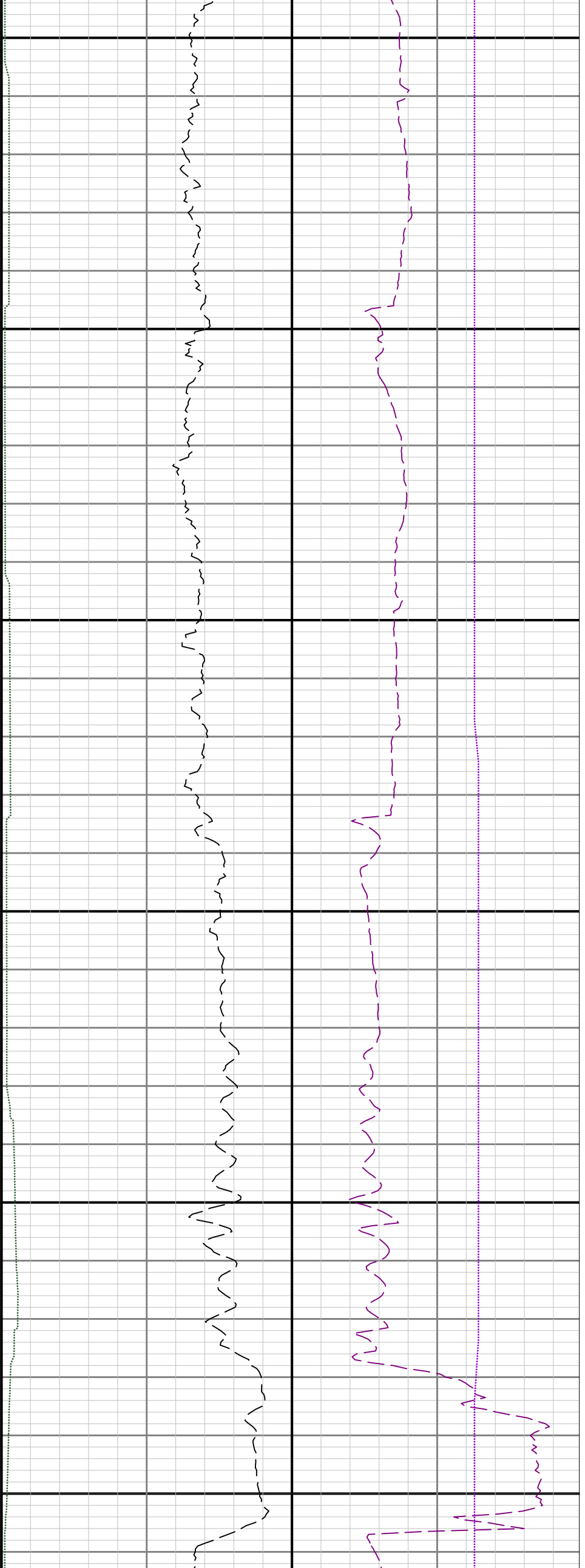

13600

13700

13800

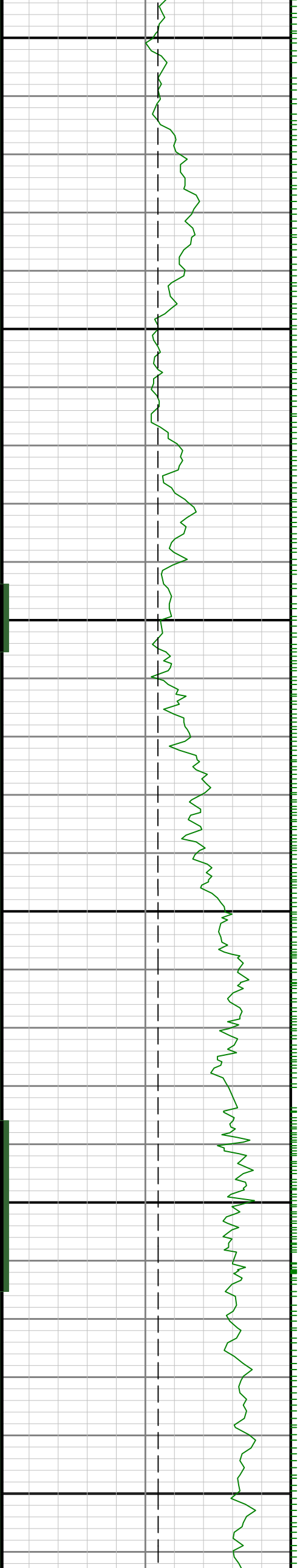

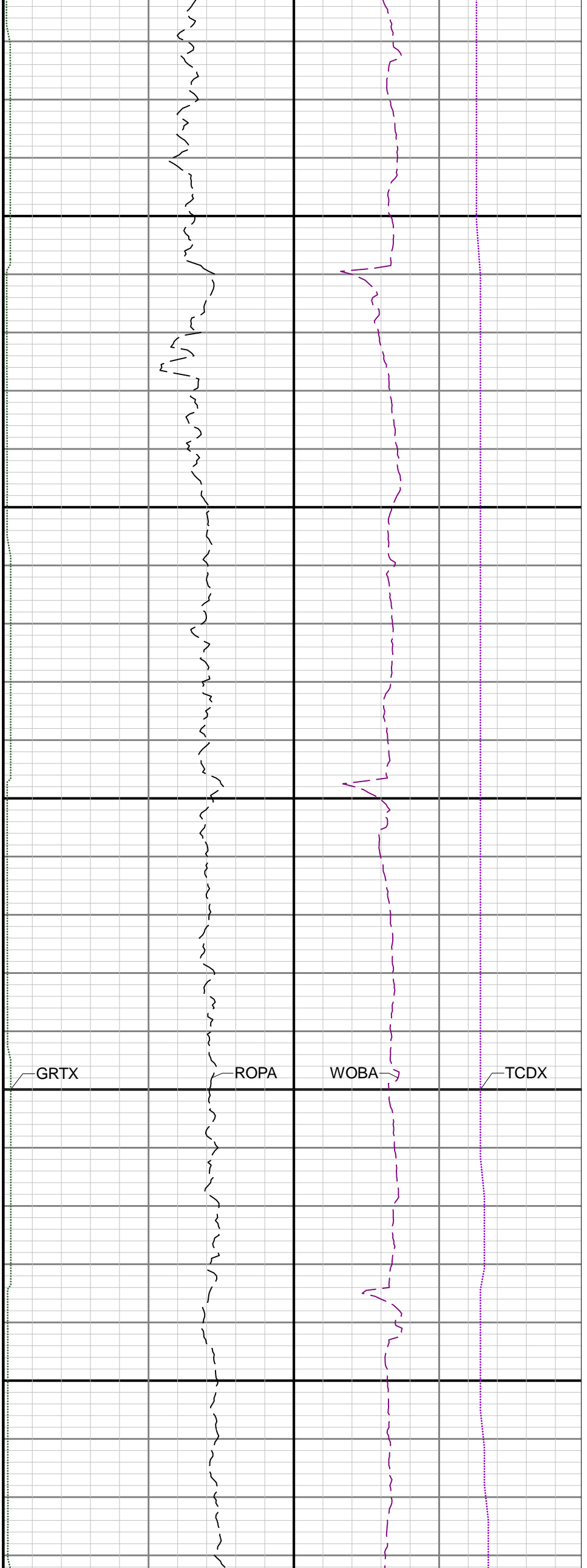

13900

GRIX  
14000

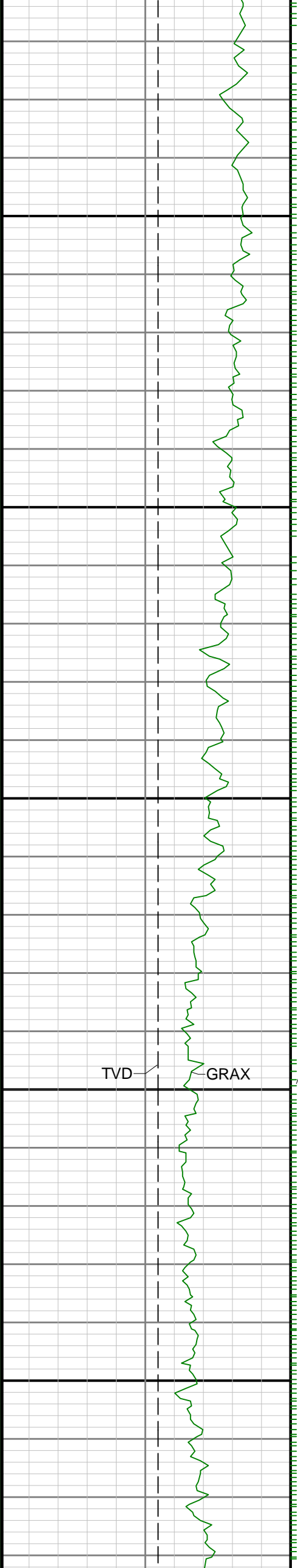

TVD

GRAX

