



Lat40°, Inc. 6250 W. 10th Street, Unit 2, Greeley, CO 970-515-5294

CULTURAL ITEMS MAP

OLANDER PAD

SECTION: 29
TOWNSHIP: 3N
RANGE: 68W
6TH. P.M.
WELD COUNTY, CO

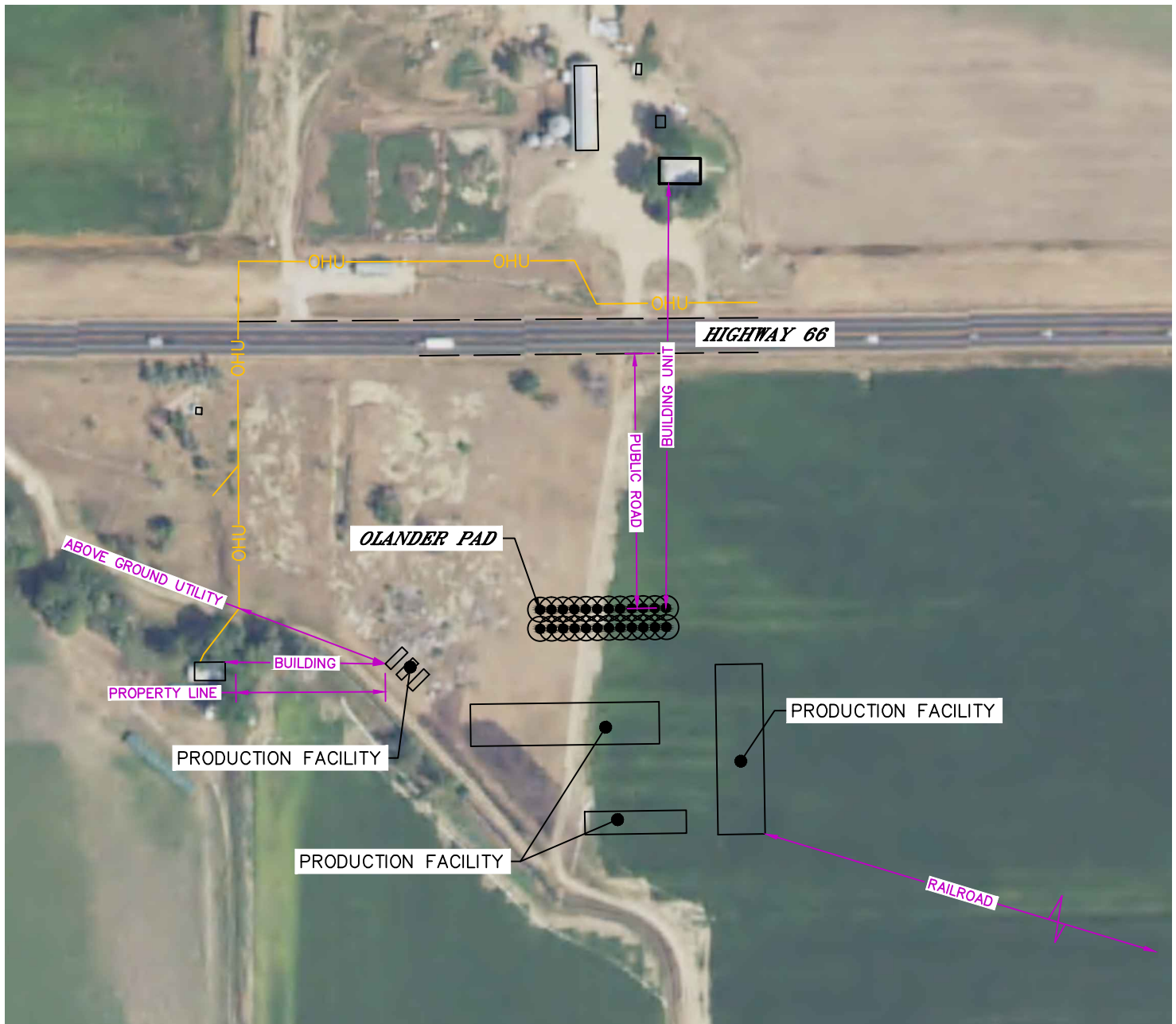

MEASURED FROM THE NEAREST	PROPOSED WELL HEAD	EDGE OF PRODUCTION FACILITY
BUILDING	±414' SW	±210' W
BUILDING UNIT	±555' N	±629' N
HIGH OCCUPANCY BUILDING UNIT	5280'+	5280'+
DESIGNATED OUTSIDE ACTIVITY AREA	5280'+	5280'+
PUBLIC ROAD (HIGHWAY 66)	±334' N	±381' N
ABOVE GROUND UTILITY	±394' W	±205' NW
RAILROAD	±3805' SE	±3603' SE
PROPERTY LINE	±315' N	±190' W

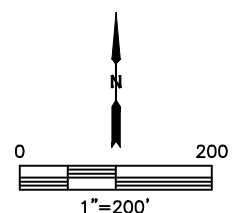

DATE: 8/3/2017
PROJECT#: 2017062