



Lat40°, Inc. 6250 W. 10th Street, Unit 2, Greeley, CO 970-515-5294

NOTIFICATION ZONE DRAWING

OLANDER PAD

SECTION: 29
TOWNSHIP: 3N
RANGE: 68W
6TH. P.M.
WELD COUNTY, CO

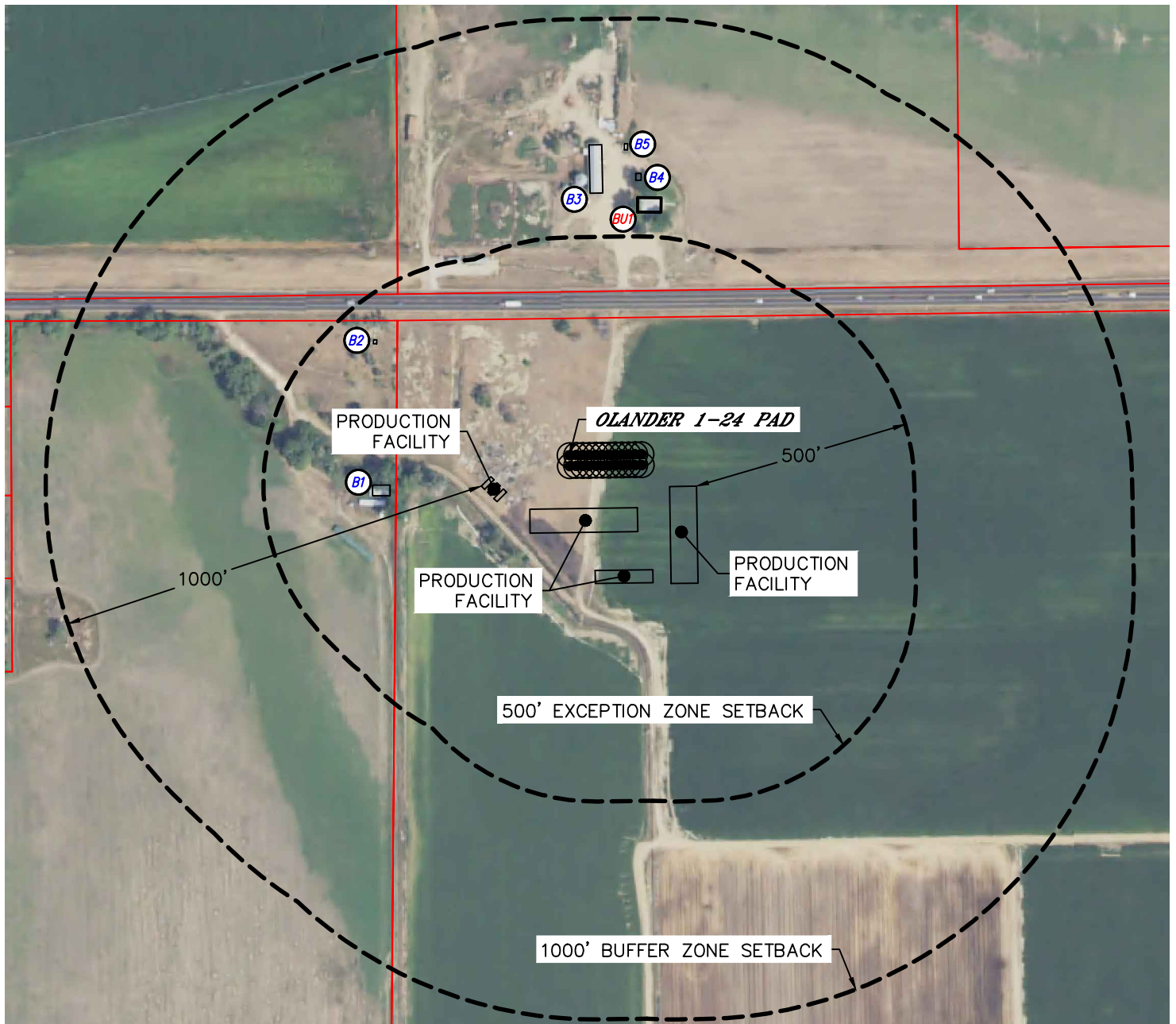



EXCEPTION ZONE:

NO EXISTING BUILDING UNITS WITHIN EXCEPTION ZONE

BUFFER ZONE:

 BUILDING UNIT BU1 ±555' N

LEGEND

-  PARCEL LINE
-  BUILDING
-  BUILDING UNIT

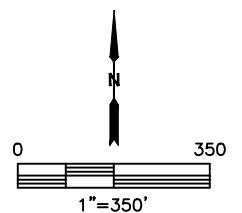

DATE: 7/19/2017
PROJECT#: 2017062