



Lat40°, Inc. 6250 W. 10th Street, Unit 2, Greeley, CO 970-515-5294

NOTIFICATION ZONE DRAWING

CHALLENGER 4N64W08 1-9 PAD

SECTION: 8
TOWNSHIP: 4N
RANGE: 64W
6TH. P.M.
WELD COUNTY, CO

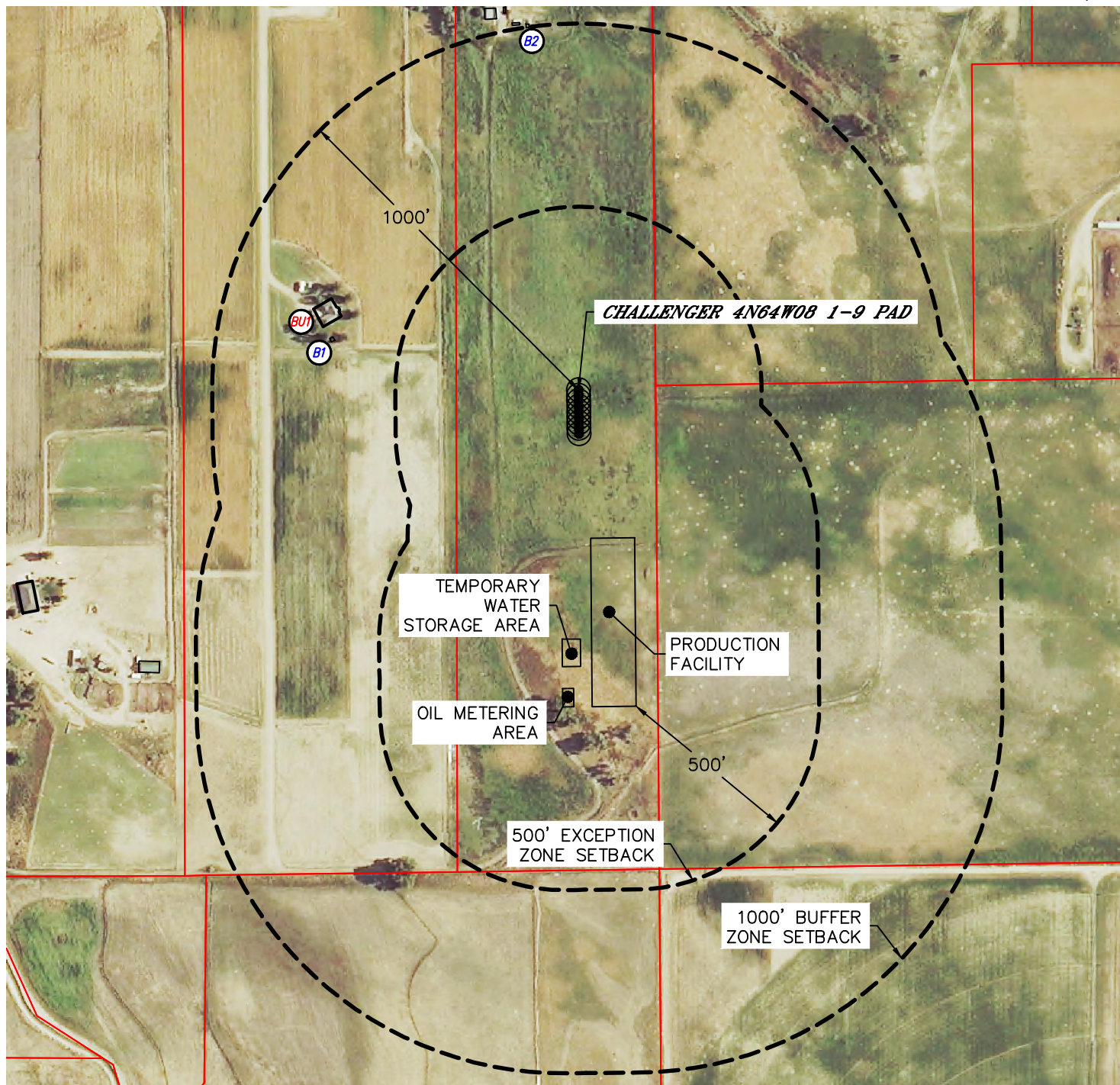



EXCEPTION ZONE:

NO EXISTING BUILDING UNITS WITHIN EXCEPTION ZONE

BUFFER ZONE:

 BUILDING UNIT BU1 ±678' NW

LEGEND

-  PROPERTY LINE
-  BUILDING
-  BUILDING UNIT

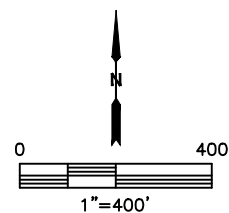

DATE: 4/3/2017
PROJECT#: 2016123