

SandRidge Exploration & Production, LLC

LOCATION OVERVIEW DRAWING

Beaver Creek 0781 S10 Pad

NW1/4NE1/4 of Section 10, T7N,

R81W, 6th P.M., Jackson County, Colorado.

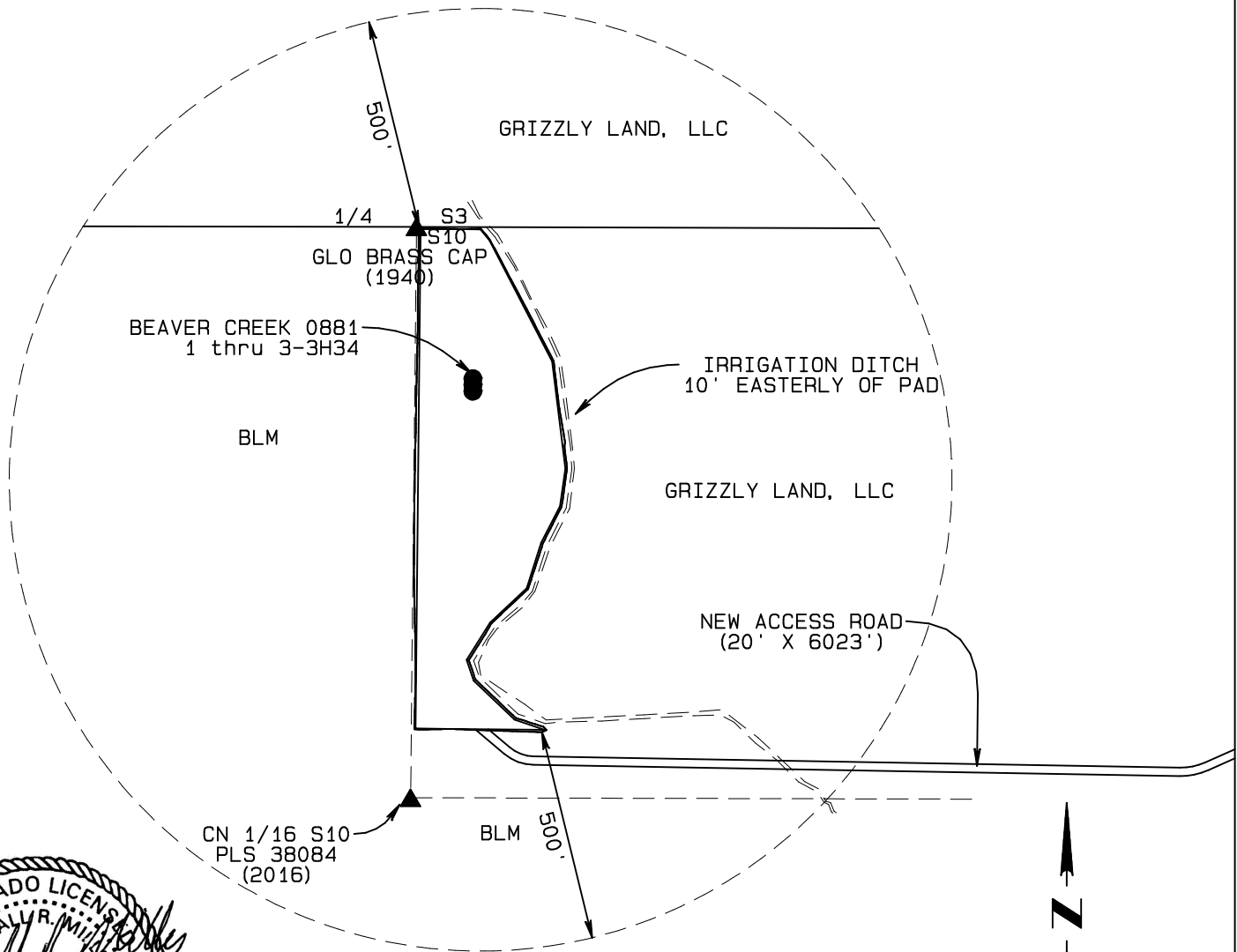

DISTURBED AREA FOR DRILL PAD

BEFORE RECLAMATION:
PAD TOTAL=7.25 Ac

AFTER RECLAMATION:
PAD TOTAL=4.82 Ac

CULTURAL FEATURE TABLE FROM PROD FACILITIES

EXISTING FEATURE	DIRECTION	LENGTH
BUILDING	S77°18'16" W	4281'
BUILDING UNIT		+5280'
HIGH OCC. BUILDING UNIT		+5280'
DESIGNATED OUTSIDE AREA		+5280'
PUBLIC ROAD		+5280'
POWER LINE		+5280'
RAILROAD		+5280'
PROPERTY LINE	S (W)	164' (0')

CURRENT LAND USE

- | | | | | | |
|--|---|-------------------------------------|---|---|------------------------------|
| <input type="checkbox"/> CROP LAND | <input type="checkbox"/> IRRIGATED | <input type="checkbox"/> DRY LAND | <input type="checkbox"/> IMPROVED PASTURE | <input type="checkbox"/> HAY MEADOW | <input type="checkbox"/> CRP |
| <input type="checkbox"/> NON-CROP LAND | <input checked="" type="checkbox"/> RANGELAND | <input type="checkbox"/> TIMBER | <input type="checkbox"/> RECREATIONAL | <input type="checkbox"/> OTHER (Describe) | |
| <input type="checkbox"/> SUBDIVIDED | <input type="checkbox"/> INDUSTRIAL | <input type="checkbox"/> COMMERCIAL | <input type="checkbox"/> RESIDENTIAL | | |

FUTURE LAND USE

- | | | | | | |
|--|---|-------------------------------------|---|---|------------------------------|
| <input type="checkbox"/> CROP LAND | <input type="checkbox"/> IRRIGATED | <input type="checkbox"/> DRY LAND | <input type="checkbox"/> IMPROVED PASTURE | <input type="checkbox"/> HAY MEADOW | <input type="checkbox"/> CRP |
| <input type="checkbox"/> NON-CROP LAND | <input checked="" type="checkbox"/> RANGELAND | <input type="checkbox"/> TIMBER | <input type="checkbox"/> RECREATIONAL | <input type="checkbox"/> OTHER (Describe) | |
| <input type="checkbox"/> SUBDIVIDED | <input type="checkbox"/> INDUSTRIAL | <input type="checkbox"/> COMMERCIAL | <input type="checkbox"/> RESIDENTIAL | | |

PLANT COMMUNITY

- ☐ DISTURBED GRASSLAND
- ☒ NATIVE GRASSLAND
- ☐ SHRUB LAND
- ☐ PLAINS RIPARIAN
- ☐ MOUNTAIN RIPARIAN
- ☐ FOREST LAND
- ☐ WETLANDS AQUATIC
- ☐ ALPINE
- ☐ OTHER (Describe):