



CERTIFICATE OF SURVEY  
for  
Shepler and Thomas  
Weld County, Colorado

RECEIVED

APR 08 1983

COLO. OIL & GAS CONS. COMM.

T5N R67W 6PM

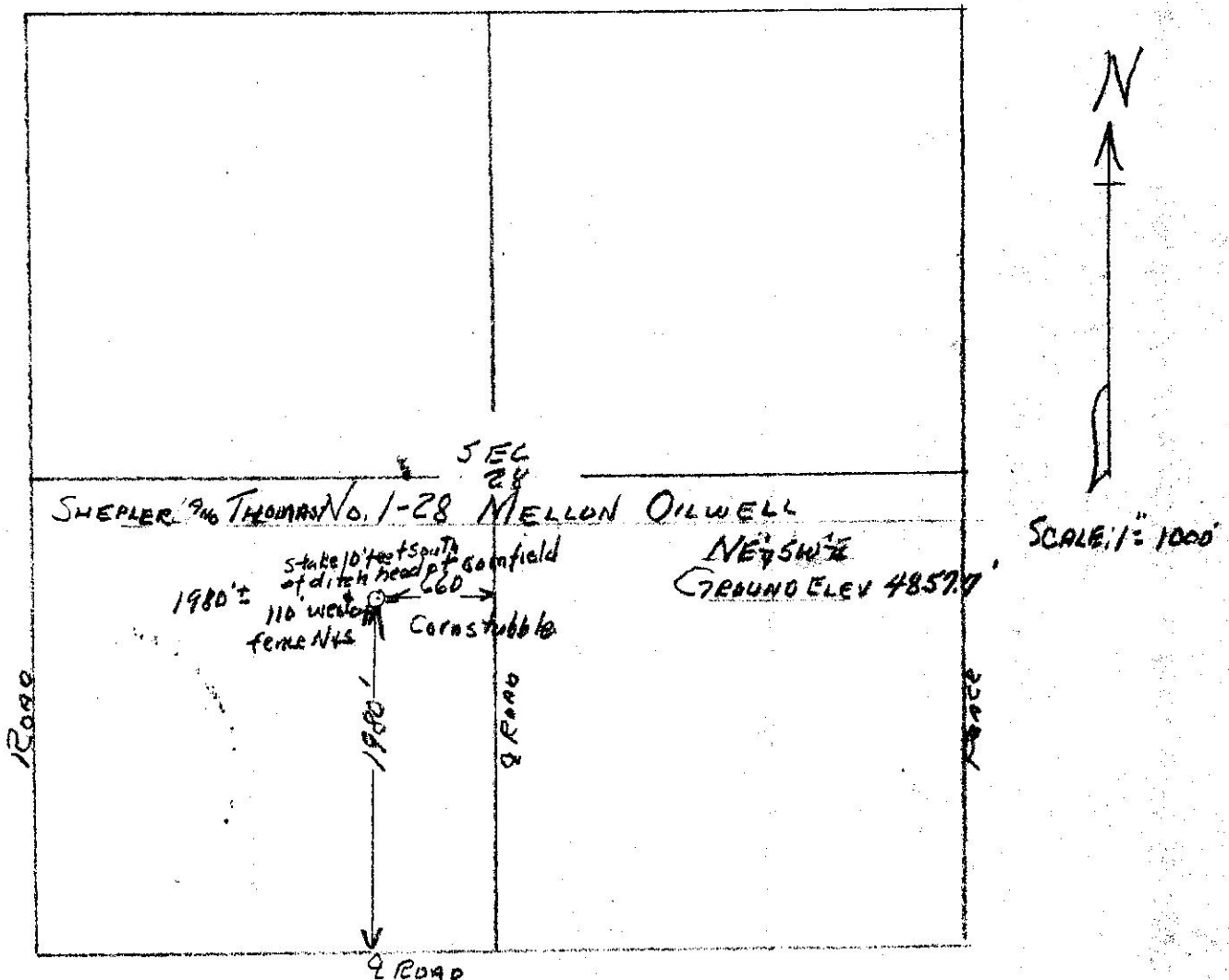

I hereby certify that the above plat is an accurate representation of a correct survey showing the location of Shepler and Thomas-No.1-28 Mellon Oilwell in NE 1/4 SW 1/4 Sec.28 T5N R67W 6PM. The elevation of the ground at the stake is 4857.7 feet above sea level from U.S.G.S. Bench Mark.

Fort Morgan, Colorado  
March 30, 1983

*David J. Catron*  
Registered Professional Engineer  
State of Colorado

BEST COPY  
AVAILABLE