



Washburn Land Surveying  
www.WashburnSurveying.com  
970-232-9645

# LOCATION DRAWING

BARR 5N65W11TY PAD

SECTION: 11  
TOWNSHIP: 5N  
RANGE: 65W  
6TH P.M.  
WELD COUNTY, CO

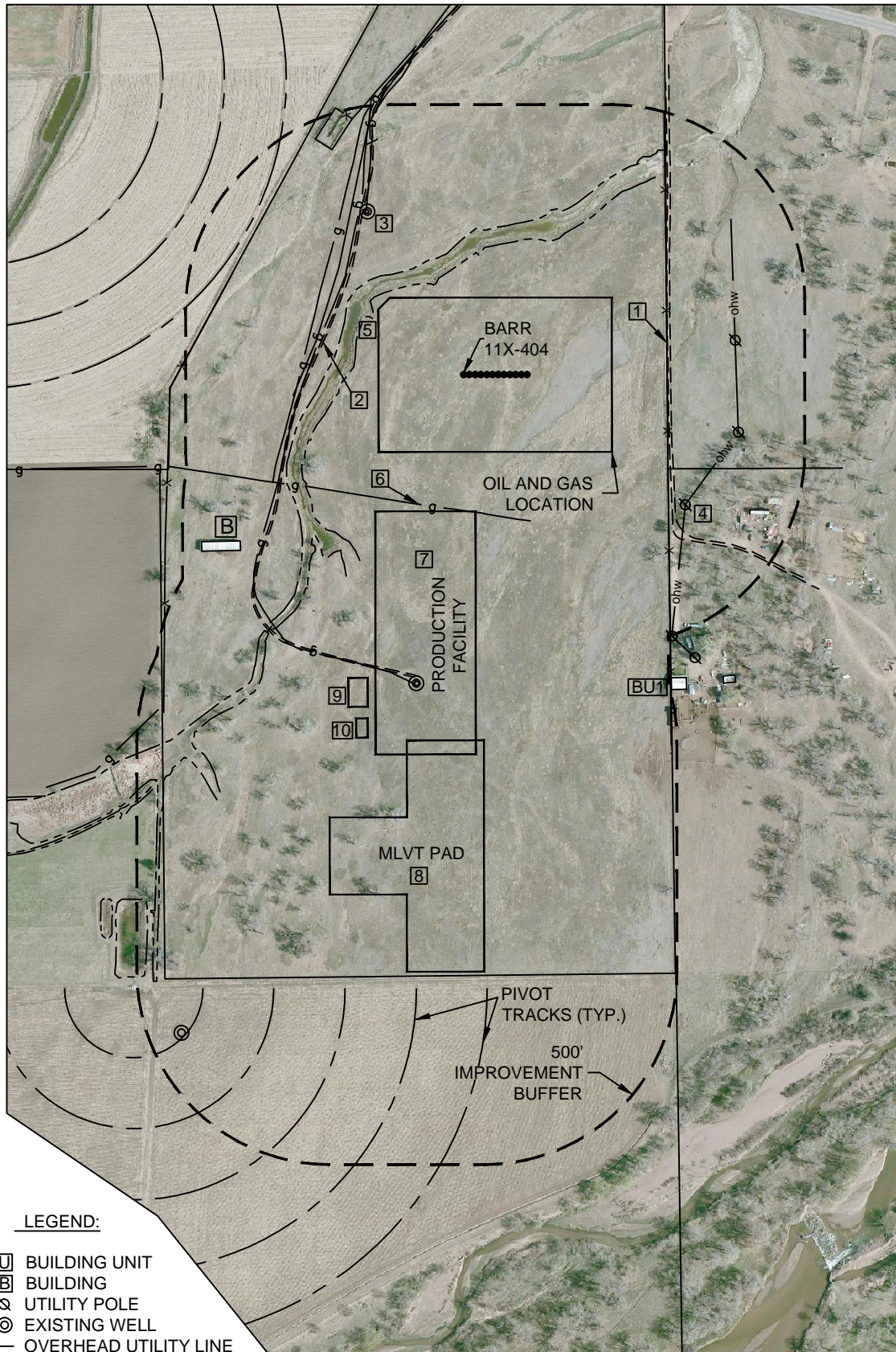

## LEGEND:

- [BU] BUILDING UNIT
- [B] BUILDING
- ⊗ UTILITY POLE
- ⊙ EXISTING WELL

- ohw — OVERHEAD UTILITY LINE
- g — GAS LINE
- - - - - EDGE OF ROAD/ACCESS
- - - - - TOP OF BANK
- x - FENCE LINE
- — — — — PROPERTY LINE

Scale 1" = 400'

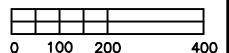

DATE: 3/14/2017

SHEET 1 OF 2



Washburn Land Surveying  
www.WashburnSurveying.com  
970-232-9645

## LOCATION DRAWING BARR 5N65W11TY PAD

SECTION: 11  
TOWNSHIP: 5N  
RANGE: 65W  
6TH P.M.  
WELD COUNTY, CO

### IMPROVEMENTS (MEASUREMENTS ARE FROM THE PROPOSED BARR 11X-404 WELL LOCATION)

- [BU1]** BUILDING UNIT: 953' SE
- [B]** BUILDINGS: 721' SW, 821' SE (ABANDONED UNOCCUPIED TRAILER), 1031' SE & 1019' SE
- [1]** PROPERTY LINE: 529' E, 652' NW & 1558' S
- [2]** ACCESS: 366' NW & 531' E
- [3]** EXISTING WELL: 490' NW (CAESAR #3-11), 809' SW (BETH #1) & 1856' SW (CASS #5)
- [4]** OVERHEAD UTILITY LINE: 667' SE
- [5]** DITCH: 275' NW & 1310' SW
- [6]** GAS LINE LOCATES: 350' SW, 380' NW, 390' NW & 412' NW
- [7]** PROPOSED PRODUCTION FACILITIES: 354' S
- [8]** PROPOSED TEMPORARY MLVT PAD: 948' S
- [9]** TEMPORARY WATER TANK AREA: 824' SW
- [10]** OIL METERING AREA: 925' SW