

**T2S, R100W, 6<sup>th</sup> P.M.**

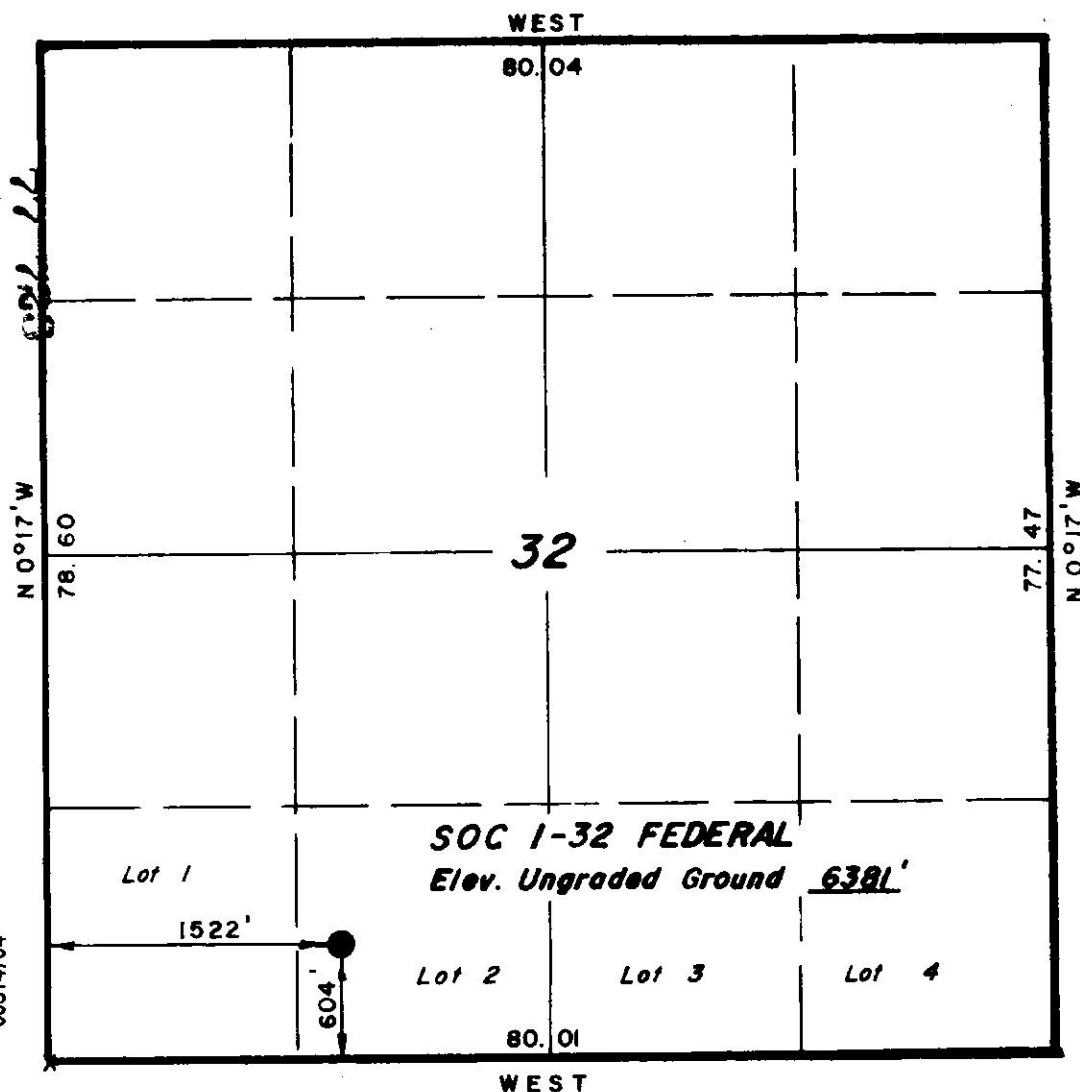

X = Section Corners Located.

PROJECT

**SHENANDOAH**

Well location, *SOC 1-32*  
**FEDERAL**, located as shown in the  
 SE 1/4 SW 1/4 Section 32, T2S, R100W,  
 6<sup>th</sup> P.M., Rio Blanco County, Colorado.



CERTIFICATE

THIS IS TO CERTIFY THAT THE ABOVE PLAT WAS PREPARED FROM  
 FIELD NOTES OF ACTUAL SURVEYS MADE BY ME OR UNDER MY  
 SUPERVISION AND THAT THE SAME ARE TRUE AND CORRECT TO THE  
 BEST OF MY KNOWLEDGE AND BELIEF.

*Lane Stewart*

REGISTERED LAND SURVEYOR  
 REGISTRATION NO 9186  
 STATE OF COLORADO

**UINTAH ENGINEERING & LAND SURVEYING**  
 P.O. BOX Q - 110 EAST - FIRST SOUTH  
 VERNAL, UTAH - 84078

|         |              |            |            |
|---------|--------------|------------|------------|
| SCALE   | 1" = 1000'   | DATE       | 7/2/77     |
| PARTY   | G.S. J.L. GP | REFERENCES | GLO Plat   |
| WEATHER | CLEAR & HOT  | FILE       | SHENANDOAH |