



January 23, 2017

Mike Dinkel, REM, CSEM
Kerr-McGee Oil & Gas Onshore
LP 1099 18th Street, Suite 1800
Denver, Colorado 80202

**RE: Colorado Oil & Gas Conservation Commission (COGCC)
Form 4 (Interim Reclamation Completion Notice)
BADDING 34N-2HZ (434668)
Kerr-McGee Oil & Gas Onshore LP (Operator: 47120)**

Dear Mr. Dinkel:

Apex Companies, LLC (Apex) is pleased to present this letter to Kerr-McGee Oil & Gas Onshore LP (Kerr-McGee) documenting the results of a vegetation assessment that demonstrates successful completion of interim reclamation efforts per COGCC Rule 1003 on the above referenced location in Weld County, Colorado. Attached is a topographic location map, which identifies the referenced location.

Based on communications with Kerr-McGee personnel and subsequent site visits, Apex inspectors confirmed that the unused portions of the reduced production footprint have been stabilized and seeded with Dryland Pasture/ Sandy Soil Mix. This seed mixture was applied at 20 pounds pure live seed (pls) per acre, and is composed of Tetraploid Perennial Ryegrass (9.84%), Smooth Brome, Lincoln (9.33%), Sandberg Bluegrass (7.5%), Intermediate Wheatgrass (7.5%), Sand Dropseed (7.5%), Indian Ricegrass (7.5%), Green Needlegrass (7.5%), Sideoats Grama (7.5%), Intermediate Wheatgrass, Oahe (7.38%), Dahurian Wildrye (7.22%), Orchardgrass, Paiute (7.145%), Pubescent Wheatgrass Luna (6.675%), Switchgrass (5.00%), and Inert-Other (2.41%).

On June 16, 2016, modified step-point vegetation surveys were conducted on the reclaimed portion of the well pad, and on adjacent reference areas. Foliar and basal cover, along with non-vegetated, and noxious weed occurrences were documented; 100 survey points were recorded within the reclaimed disturbance and 100 survey points were recorded within the reference area. Noxious weeds listed by the Colorado Department of Agriculture were excluded from the vegetative coverage calculation.

Survey results indicate the reclaimed area has a foliar vegetative cover that is 133.03% of the reference area. Vegetation survey results are provided in the attached survey summary tables and data sheets. Based on the results of the survey, interim reclamation as defined by COGCC Rule 1003.e (2) has been achieved. Photographs required by COGCC Rule 1003.e (3) are also attached along with a diagram illustrating vegetation survey efforts.

Apex appreciates the opportunity to provide environmental consulting services to Kerr-McGee with this project. Should you have any questions or require additional information, please don't hesitate to contact me.

Sincerely,
Apex Companies, LLC

A handwritten signature in black ink, appearing to read 'Chris Hines', written over a horizontal line.

Chris Hines
Project Manager
970-261-1127
chris.hines@apexcos.com

Attachments:

1. Vegetation Survey (Summary of Field Data)
2. Vegetation Survey Site Map
3. Topographic Location Map
4. Vegetation Survey (Photos)
5. Vegetation Survey (Field Data Tables)



Vegetation Survey (Summary of Field Data)

Client	Kerr-McGee Oil & Gas Onshore LP
COGCC Location Name (ID)	BADDING 34N-2HZ (434668)
Assessment Date	6/16/2016
Inspector Name - Title	Jennie Schoedel - Environmental Scientist
Data Processor Name - Title	Jennie Schoedel - Environmental Scientist

Based on the survey methodology, the Foliar Cover % in each survey area is calculated by summing the total number of foliar occurrences, minus noxious weeds, and dividing by the total occurrences in the transect. For this location:

Reclaim Area (Foliar Cover)	Reference Area (Foliar Cover)
$(52 + 1 + 0) / 153 =$ 34.64%	$(38 + 6 + 0) / 169 =$ 26.04%

The Percent of Reference (%) used to evaluate each reclaim area for compliance with COGCC Rule 1003.e(2) for determining interim reclamation success, is calculated by dividing the Foliar Cover % in the Reclaim Area by the Foliar Cover % in the Reference Area. For this location:

Percent of Reference (Reclaim % / Reference %)
$34.64\% / 26.04\% =$ 133.03%

Reclaim Area Vegetation

Foliar Cover	34.64%
Basal Cover	10.46%
Non Vegetated	54.90%
Noxious Weeds	0.00%
QA Total (must equal 100)	100.00%
Grass (Foliar)	52
Forb (Foliar)	1
Shrubs (Foliar)	0
Noxious Weed (Foliar)	0
Grass (Basal)	15
Forb (Basal)	1
Shrubs (Basal)	0
Noxious Weed (Basal)	0
Bare Ground	26
Litter	58
Rock	0
Total Occurrences	153

Reference Area Vegetation

Foliar Cover	26.04%
Basal Cover	8.88%
Non Vegetated	48.52%
Noxious Weeds	16.57%
QA Total (must equal 100)	100.00%
Grass (Foliar)	38
Forb (Foliar)	6
Shrubs (Foliar)	0
Noxious Weed (Foliar)	25
Grass (Basal)	15
Forb (Basal)	0
Shrubs (Basal)	0
Noxious Weed (Basal)	3
Bare Ground	16
Litter	66
Rock	0
Total Occurrences	169



Vegetation Survey Site Map

BADDING 34N-2HZ

(434668)

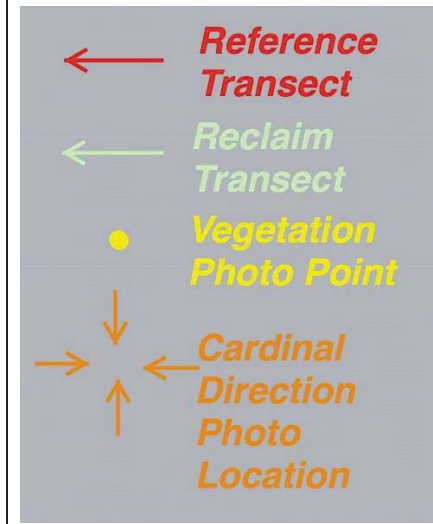

Legal Description: NSW, Sec 35,
T2N-R66W

County: Weld

Land Use: Rangeland

Reference Area Cover: 26.04%

Reclamation Cover: 34.64%

Cover Ratio

(Reclaim/Reference): 133.03%

Inspector: J. Schoedel

Assessment Date: 06/16/2016





KerrMcGee

Topographic
Location Map

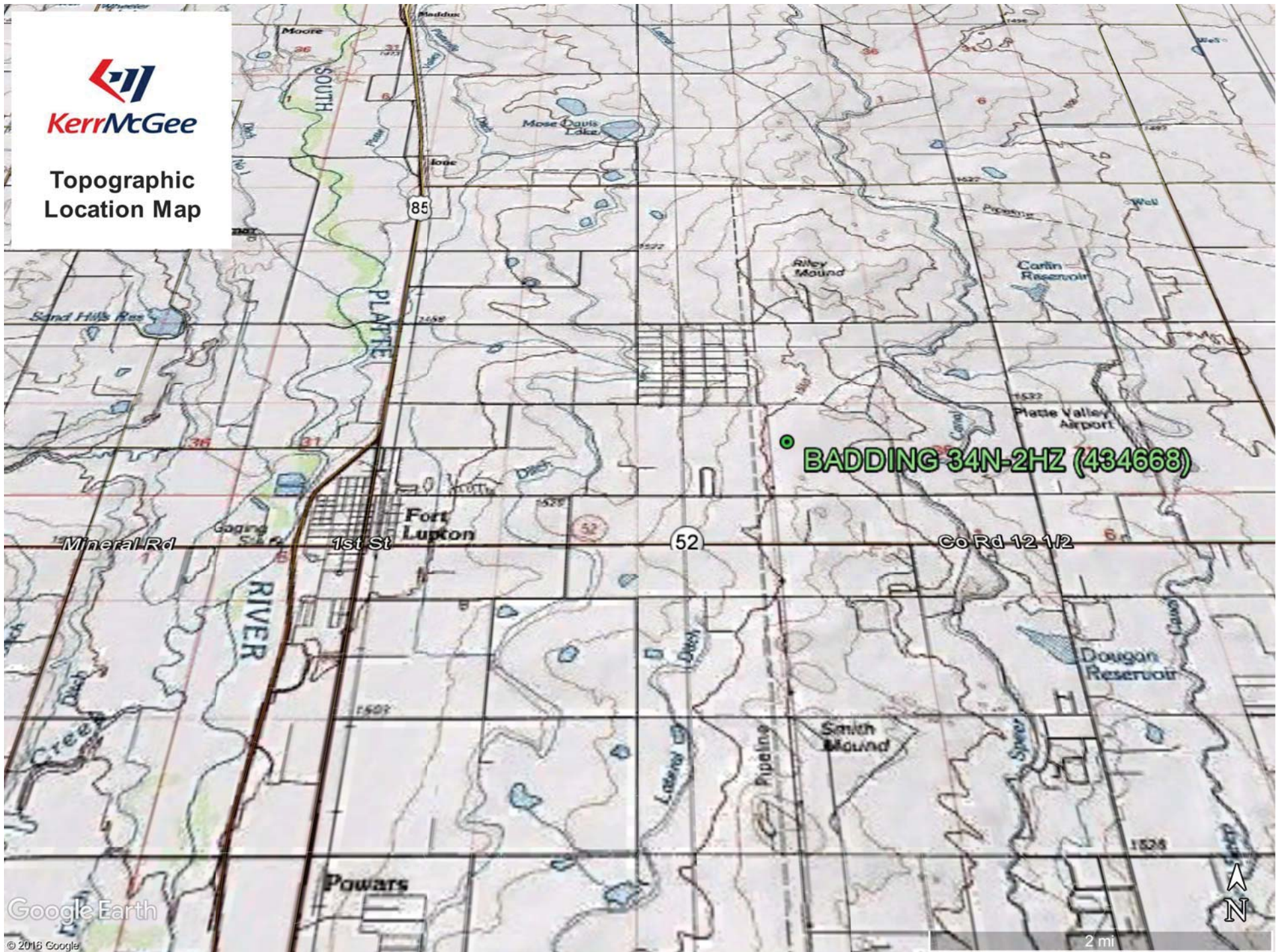

Google Earth

© 2016 Google

2 mi

Edge of Disturbance - Facing South
40.094198°/-104.747427°



Kerr-McGee Oil & Gas Onshore LP
Form 4 (Interim Reclamation Completion Notice)
BADDING 34N-2HZ (434668)

Vegetation Assessment
Completed (06/16/2016)



South of Disturbance - Facing North
40.093419°/-104.748681°



North of Disturbance - Facing South
40.094300°/-104.750771°



West of Disturbance - Facing East
40.093872°/-104.751272°



East of Disturbance - Facing West
40.093898°/-104.748115°



Reclaim Area Vegetation Photo Point
40.093779°/-104.751219°



Reclaim Transect 1 - Facing West
40.093500°/-104.748138°



Reclaim Transect 2 - Facing East
40.094239°/-104.751221°



Reference Area Vegetation Photo Point
40.090225°/-104.744502°



Reference Transect 1 - Facing East
40.090310°/-104.743984°



Reference Transect 2 - Facing West
40.090577°/-104.744555°



VEGETATION MONITORING FORM: Kerr-McGee Oil & Gas Onshore LP

COGCC Location Name (ID): BADDING 34N-2HZ (434668)

CO #: COP0219

Date of Assessment: 06/16/2016

Transect ID: Reclaim Transect 1

Length of Transect (ft.): 500

Transect Type:



Reclamation



Reference

Inspector(s) (Name and Title): Jennie Schoedel - Environmental Scientist

Weather at Time of Inspection: Clear, low 90s

Method: Step Point

Point	Foliar		Basal		Non-Vegetative
	Type	Species	Type	Species	
1	Grass	Poa secunda	-		Bare Ground
2	-		-		Litter
3	-		-		Litter
4	-		-		Bare Ground
5	Grass	Pascopyrum smithii (Agropyron)	-		Litter
6	Grass	Elymus trachycaulus	-		Litter
7	-		-		Bare Ground
8	-		-		Litter
9	Grass	Pascopyrum smithii (Agropyron)	-		Bare Ground
10	Grass	Pascopyrum smithii (Agropyron)	B-Grass	Pascopyrum smithii (Agropyron)	-
11	Grass	Elymus trachycaulus	-		Litter
12	-		-		Litter
13	-		-		Litter
14	Grass	Pascopyrum smithii (Agropyron)	-		Litter
15	-		-		Bare Ground
16	-		-		Litter
17	Grass	Pascopyrum smithii (Agropyron)	B-Grass	Pascopyrum smithii (Agropyron)	-
18	Grass	Elymus trachycaulus	-		Litter
19	-		-		Bare Ground
20	-		-		Bare Ground
21	-		-		Bare Ground
22	Grass	Elymus trachycaulus	-		Litter
23	Grass	Elymus trachycaulus	-		Litter
24	Grass	Pascopyrum smithii (Agropyron)	-		Litter
25	-		-		Litter
26	-		-		Bare Ground
27	Grass	Elymus trachycaulus	-		Litter
28	-		-		Bare Ground
29	Grass	Pascopyrum smithii (Agropyron)	-		Litter

Point	Foliar		Basal		Non-Vegetative
	Type	Species	Type	Species	
30	-		-		Litter
31	-		-		Bare Ground
32	Grass	Elymus trachycaulus	-		Litter
33	Grass	Pascopyrum smithii (Agropyron)	B-Grass	Pascopyrum smithii (Agropyron)	-
34	Grass	Bromus inermis	-		Litter
35	Grass	Elymus trachycaulus	B-Grass	Elymus trachycaulus	-
36	-		-		Bare Ground
37	-		-		Bare Ground
38	Grass	Elymus trachycaulus	-		Litter
39	-		-		Litter
40	Grass	Elymus trachycaulus	-		Litter
41	-		-		Bare Ground
42	-		-		Bare Ground
43	Grass	Secale cereale	-		Litter
44	-		-		Bare Ground
45	Grass	Elymus trachycaulus	B-Grass	Elymus trachycaulus	-
46	Grass	Pascopyrum smithii (Agropyron)	-		Litter
47	-		-		Bare Ground
48	-		-		Litter
49	Grass	Elymus trachycaulus	-		Litter
50	-		-		Bare Ground

Photo Requirements

Representative photo looking down the length of each transect; including reference area.	<input checked="" type="checkbox"/>	YES	<input type="checkbox"/> NO
Photo facing each cardinal direction (N, E, S, W) from edge of disturbance looking to well heads.	<input checked="" type="checkbox"/>	YES	<input type="checkbox"/> NO
Representative photo down edge of disturbance.	<input checked="" type="checkbox"/>	YES	<input type="checkbox"/> NO
Photo that documents the total cover of live perennial vegetation for the reference area.	<input checked="" type="checkbox"/>	YES	<input type="checkbox"/> NO
Photo that documents the total cover of live perennial vegetation of the disturbed area.	<input checked="" type="checkbox"/>	YES	<input type="checkbox"/> NO

General Notes:

List any newly identified species not present in drop-down lists.

INSPECTION CERTIFICATION

I certify that this document and all attachments were prepared by me or under my direction or supervision in accordance with a system designed to assure that qualified personnel properly gather and evaluate the information submitted. The information submitted is, to the best of my knowledge and belief, true, accurate, and complete. I am aware that there are significant penalties for submitting false information, including the possibility of termination.

Inspector (Name)

Jennie Schoedel - Environmental Scientist



Date: 06/16/2016

VEGETATION MONITORING FORM: Kerr-McGee Oil & Gas Onshore LP

COGCC Location Name (ID): BADDING 34N-2HZ (434668)

CO #: COP0219

Date of Assessment: 06/16/2016

Transect ID: Reclaim Transect 2

Length of Transect (ft.): 500

Transect Type:



Reclamation



Reference

Inspector(s) (Name and Title): Jennie Schoedel - Environmental Scientist

Weather at Time of Inspection: Clear, low 90s

Method: Step Point

Point	Foliar		Basal		Non-Vegetative
	Type	Species	Type	Species	
1	Grass	Elymus trachycaulus	-		Litter
2	-		-		Litter
3	Forb	Lactuca serriola	-		Bare Ground
4	Grass	Pascopyrum smithii (Agropyron)	B-Grass	Pascopyrum smithii (Agropyron)	-
5	-		-		Bare Ground
6	-		-		Litter
7	Grass	Pascopyrum smithii (Agropyron)	-		Litter
8	-		-		Bare Ground
9	Grass	Secale cereale	-		Litter
10	-		-		Litter
11	Grass	Elymus trachycaulus	B-Grass	Elymus trachycaulus	-
12	-		-		Bare Ground
13	-		-		Litter
14	Grass	Pascopyrum smithii (Agropyron)	B-Grass	Pascopyrum smithii (Agropyron)	-
15	-		-		Litter
16	Grass	Elymus trachycaulus	-		Litter
17	Grass	Pascopyrum smithii (Agropyron)	B-Grass	Elymus trachycaulus	-
18	-		-		Litter
19	Grass	Bromus inermis	-		Litter
20	-		-		Bare Ground
21	Grass	Pascopyrum smithii (Agropyron)	-		Litter
22	-		-		Bare Ground
23	-		-		Litter
24	-		-		Litter
25	-		-		Bare Ground
26	Grass	Elymus trachycaulus	B-Forb	Lactuca serriola	-
27	Grass	Elymus trachycaulus	-		Litter
28	Grass	Pascopyrum smithii (Agropyron)	B-Grass	Pascopyrum smithii (Agropyron)	-
29	Grass	Pascopyrum smithii (Agropyron)	-		Litter

Point	Foliar		Basal		Non-Vegetative
	Type	Species	Type	Species	
30	Grass	Pascopyrum smithii (Agropyron)	-		Litter
31	Grass	Pascopyrum smithii (Agropyron)	-		Litter
32	-		-		Litter
33	-		-		Litter
34	Grass	Secale cereale	-		Litter
35	Grass	Elymus trachycaulus	B-Grass	Elymus trachycaulus	-
36	-		-		Litter
37	Grass	Pascopyrum smithii (Agropyron)	B-Grass	Pascopyrum smithii (Agropyron)	-
38	Grass	Elymus trachycaulus	-		Litter
39	Grass	Elymus trachycaulus	-		Litter
40	-		-		Litter
41	Grass	Pascopyrum smithii (Agropyron)	B-Grass	Pascopyrum smithii (Agropyron)	-
42	Grass	Pascopyrum smithii (Agropyron)	-		Litter
43	Grass	Pascopyrum smithii (Agropyron)	-		Litter
44	-		-		Litter
45	Grass	Pascopyrum smithii (Agropyron)	-		Litter
46	Grass	Elymus trachycaulus	B-Grass	Elymus trachycaulus	-
47	Grass	Elymus trachycaulus	-		Litter
48	-		-		Litter
49	Grass	Pascopyrum smithii (Agropyron)	B-Grass	Pascopyrum smithii (Agropyron)	-
50	-		-		Bare Ground

Photo Requirements

Representative photo looking down the length of each transect; including reference area.	<input checked="" type="checkbox"/>	YES	<input type="checkbox"/> NO
Photo facing each cardinal direction (N, E, S, W) from edge of disturbance looking to well heads.	<input checked="" type="checkbox"/>	YES	<input type="checkbox"/> NO
Representative photo down edge of disturbance.	<input checked="" type="checkbox"/>	YES	<input type="checkbox"/> NO
Photo that documents the total cover of live perennial vegetation for the reference area.	<input checked="" type="checkbox"/>	YES	<input type="checkbox"/> NO
Photo that documents the total cover of live perennial vegetation of the disturbed area.	<input checked="" type="checkbox"/>	YES	<input type="checkbox"/> NO

General Notes:

List any newly identified species not present in drop-down lists.

INSPECTION CERTIFICATION

I certify that this document and all attachments were prepared by me or under my direction or supervision in accordance with a system designed to assure that qualified personnel properly gather and evaluate the information submitted. The information submitted is, to the best of my knowledge and belief, true, accurate, and complete. I am aware that there are significant penalties for submitting false information, including the possibility of termination.

Inspector (Name)

Jennie Schoedel - Environmental Scientist



Date: 06/16/2016

VEGETATION MONITORING FORM: Kerr-McGee Oil & Gas Onshore LP

COGCC Location Name (ID): BADDING 34N-2HZ (434668)

CO #: COP0219

Date of Assessment: 06/16/2016

Transect ID: Reference Transect 1

Length of Transect (ft.): 500

Transect Type:

☐ Reclamation

☒ Reference

Inspector(s) (Name and Title): Jennie Schoedel - Environmental Scientist

Weather at Time of Inspection: Clear, 90s

Method: Step Point

Point	Foliar		Basal		Non-Vegetative
	Type	Species	Type	Species	
1	Grass	Vulpia octoflora	-		Litter
2	Noxious Weed	Bromus tectorum	-		Bare Ground
3	-		-		Litter
4	Grass	Pascopyrum smithii (Agropyron)	B-Grass	Pascopyrum smithii (Agropyron)	-
5	Grass	Vulpia octoflora	-		Litter
6	-		-		Bare Ground
7	Grass	Vulpia octoflora	-		Litter
8	Grass	Hesperostipa comata	B-Grass	Hesperostipa comata	-
9	Grass	Hesperostipa comata	-		Litter
10	Noxious Weed	Bromus tectorum	-		Litter
11	Grass	Bouteloua gracilis	-		Litter
12	-		-		Litter
13	Grass	Vulpia octoflora	-		Litter
14	Grass	Hesperostipa comata	B-Grass	Hesperostipa comata	-
15	-		-		Litter
16	Forb	Other spp. 1	-		Litter
17	Grass	Hesperostipa comata	-		Litter
18	Noxious Weed	Bromus tectorum	-		Litter
19	-		-		Litter
20	Noxious Weed	Bromus tectorum	B-Noxious Weed	Bromus tectorum	-
21	Grass	Pascopyrum smithii (Agropyron)	-		Bare Ground
22	Noxious Weed	Bromus tectorum	-		Litter
23	-		-		Litter
24	-		-		Litter
25	Grass	Hesperostipa comata	-		Litter
26	Grass	Vulpia octoflora	B-Grass	Bouteloua gracilis	-
27	-		-		Litter
28	Noxious Weed	Bromus tectorum	B-Grass	Bouteloua gracilis	-
29	-		-		Litter

Point	Foliar		Basal		Non-Vegetative
	Type	Species	Type	Species	
30	Grass	Hesperostipa comata	B-Grass	Hesperostipa comata	-
31	-		-		Litter
32	Grass	Vulpia octoflora	-		Litter
33	Grass	Vulpia octoflora	-		Litter
34	-		-		Litter
35	Grass	Hesperostipa comata	-		Litter
36	-		-		Litter
37	Grass	Bouteloua gracilis	B-Grass	Bouteloua gracilis	-
38	Noxious Weed	Bromus tectorum	-		Litter
39	Forb	Hippuris vulgaris	-		Bare Ground
40	-		-		Bare Ground
41	Noxious Weed	Bromus tectorum	B-Grass	Hesperostipa comata	-
42	Grass	Vulpia octoflora	-		Bare Ground
43	Noxious Weed	Bromus tectorum	-		Litter
44	-		-		Litter
45	-		-		Litter
46	Grass	Vulpia octoflora	-		Litter
47	Grass	Bromus tectorum	-		Bare Ground
48	-		-		Bare Ground
49	Grass	Pascopyrum smithii (Agropyron)	-		Bare Ground
50	Grass	Hesperostipa comata	B-Grass	Vulpia octoflora	-

Photo Requirements

Representative photo looking down the length of each transect; including reference area.	<input checked="" type="checkbox"/>	YES	<input type="checkbox"/> NO
Photo facing each cardinal direction (N, E, S, W) from edge of disturbance looking to well heads.	<input checked="" type="checkbox"/>	YES	<input type="checkbox"/> NO
Representative photo down edge of disturbance.	<input checked="" type="checkbox"/>	YES	<input type="checkbox"/> NO
Photo that documents the total cover of live perennial vegetation for the reference area.	<input checked="" type="checkbox"/>	YES	<input type="checkbox"/> NO
Photo that documents the total cover of live perennial vegetation of the disturbed area.	<input checked="" type="checkbox"/>	YES	<input type="checkbox"/> NO

General Notes:

Forb other species 1 tumble mustard
 List any newly identified species not present in drop-down lists. Use shared reference for BADDING 15-35 (319411), BADDING 34N-2HZ (434668) and BADDING TANK BATTERY 35N-2HZ (319049)

INSPECTION CERTIFICATION

I certify that this document and all attachments were prepared by me or under my direction or supervision in accordance with a system designed to assure that qualified personnel properly gather and evaluate the information submitted. The information submitted is, to the best of my knowledge and belief, true, accurate, and complete. I am aware that there are significant penalties for submitting false information, including the possibility of termination.

Inspector (Name)

Jennie Schoedel - Environmental Scientist



Date: 06/16/2016

VEGETATION MONITORING FORM: Kerr-McGee Oil & Gas Onshore LP

COGCC Location Name (ID): BADDING 34N-2HZ (434668)

CO #: COP0219

Date of Assessment: 06/16/2016

Transect ID: Reference Transect 2

Length of Transect (ft.): 500

Transect Type:

☐ Reclamation

☒ Reference

Inspector(s) (Name and Title): Jennie Schoedel - Environmental Scientist

Weather at Time of Inspection: Clear 90s

Method: Step Point

Point	Foliar		Basal		Non-Vegetative
	Type	Species	Type	Species	
1	Grass	Vulpia octoflora	-		Litter
2	-		-		Litter
3	-		-		Litter
4	Noxious Weed	Bromus tectorum	-		Litter
5	-		-		Bare Ground
6	Noxious Weed	Bromus tectorum	-		Litter
7	Grass	Vulpia octoflora	-		Litter
8	-		-		Bare Ground
9	Grass	Vulpia octoflora	-		Litter
10	-		-		Litter
11	-		-		Litter
12	Grass	Vulpia octoflora	-		Litter
13	Grass	Hesperostipa comata	B-Grass	Hesperostipa comata	-
14	Noxious Weed	Bromus tectorum	B-Noxious Weed	Bromus tectorum	-
15	Noxious Weed	Bromus tectorum	-		Litter
16	Noxious Weed	Bromus tectorum	-		Litter
17	Noxious Weed	Bromus tectorum	B-Noxious Weed	Bromus tectorum	-
18	Noxious Weed	Bromus tectorum	-		Litter
19	Noxious Weed	Bromus tectorum	-		Litter
20	Grass	Pascopyrum smithii (Agropyron)	B-Grass	Pascopyrum smithii (Agropyron)	-
21	Noxious Weed	Bromus tectorum	-		Litter
22	Grass	Pascopyrum smithii (Agropyron)	-		Litter
23	Grass	Hesperostipa comata	B-Grass	Hesperostipa comata	-
24	Noxious Weed	Bromus tectorum	B-Grass	Pascopyrum smithii (Agropyron)	-
25	Noxious Weed	Bromus tectorum	-		Litter
26	Grass	Vulpia octoflora	B-Grass	Bouteloua gracilis	-
27	-		-		Litter
28	Noxious Weed	Bromus tectorum	-		Bare Ground
29	Grass	Bouteloua gracilis	-		Litter

Point	Foliar		Basal		Non-Vegetative
	Type	Species	Type	Species	
30	-		-		Bare Ground
31	Noxious Weed	Bromus tectorum	-		Litter
32	-		-		Litter
33	Forb	Other spp. 2	-		Litter
34	-		-		Bare Ground
35	Noxious Weed	Bromus tectorum	-		Litter
36	Noxious Weed	Bromus tectorum	-		Litter
37	-		-		Bare Ground
38	-		-		Bare Ground
39	Noxious Weed	Bromus tectorum	-		Litter
40	Forb	Plantago patagonica	-		Litter
41	Grass	Pascopyrum smithii (Agropyron)	-		Litter
42	Grass	Hesperostipa comata	-		Litter
43	Grass	Hesperostipa comata	B-Grass	Hesperostipa comata	-
44	Grass	Hesperostipa comata	-		Litter
45	-		-		Litter
46	Forb	Other spp. 2	-		Litter
47	-		-		Litter
48	Forb	Hippuris vulgaris	-		Litter
49	-		-		Litter
50	Grass	Hesperostipa comata	-		Litter

Photo Requirements

Representative photo looking down the length of each transect; including reference area.	<input checked="" type="checkbox"/>	YES	<input type="checkbox"/> NO
Photo facing each cardinal direction (N, E, S, W) from edge of disturbance looking to well heads.	<input checked="" type="checkbox"/>	YES	<input type="checkbox"/> NO
Representative photo down edge of disturbance.	<input checked="" type="checkbox"/>	YES	<input type="checkbox"/> NO
Photo that documents the total cover of live perennial vegetation for the reference area.	<input checked="" type="checkbox"/>	YES	<input type="checkbox"/> NO
Photo that documents the total cover of live perennial vegetation of the disturbed area.	<input checked="" type="checkbox"/>	YES	<input type="checkbox"/> NO

General Notes:

Forb other species 2 scarlet glob mallow
 List any newly identified species not present in drop-down lists. Use shared reference for BADDING 15-35 (319411), BADDING 34N-2HZ (434668) and BADDING TANK BATTERY 35N-2HZ (319049)

INSPECTION CERTIFICATION

I certify that this document and all attachments were prepared by me or under my direction or supervision in accordance with a system designed to assure that qualified personnel properly gather and evaluate the information submitted. The information submitted is, to the best of my knowledge and belief, true, accurate, and complete. I am aware that there are significant penalties for submitting false information, including the possibility of termination.

Inspector (Name)

Jennie Schoedel - Environmental Scientist



Date: 06/16/2016