



6/5/2017

Mr. Matt Lepore, Director
Colorado Oil & Gas Conservation Commission
1120 Lincoln Street, Suite 801
Denver, Colorado 80203

RE: Sullivan 4C-26H-P268
Township 2N, Range 68W, 6th P.M.
Section 26: 567' FSL & 549' FEL Surface Hole Location
Section 26: 480' FSL & 2250' FEL TPZ Location
Section 23: 2180' FNL & 2250' FEL Bottom Hole Location

Dear Director:

Crestone Peak Resources is planning to drill the captioned well in accordance with the provisions of COGCC Rule 318A.e.

Proposed spacing unit configuration: E/2W/2 & W/2E/2 Sec. 26 and E2/SW/4 & W2/SE/4 Sec. 23,
Township 2 North, Range 68 West

Formation: Niobrara

Spacing unit acreage: 480 acres

Crestone Peak is not the only owner within the proposed spacing unit and, as such, provided notice to the remaining owner(s) within said spacing unit as required under COGCC Rule 318A.e(6). The required thirty (30) day period has elapsed absent the receipt of an objection to said proposal by the owner(s) within the proposed spacing unit for the well.

Enclosed is a copy of the map illustrating the proposed wellbore spacing unit to assist you in your review.

Thank you for your time and attention to this matter. Crestone Peak requests that the COGCC review the enclosed information and approve the Sundry Notice for the captioned well. If you have any questions or comments, please contact me at 720-410-8578.

Sincerely,

Ryan Bruner
Regulatory Analyst



SULLIVAN 4C-26H-P268 SPACING UNIT
Twn 2 North - Rge 68 West
E2W2 & W2E2 SECTION 26
E2SW & W2SE SECTION 23

Washburn Land Surveying
 www.WashburnSurveying.com
 970-232-9645

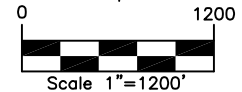

LEGEND

- ⊗ - Existing Well
- ⊕ - Found Survey Monument
- (c) - Calculated Dimension
- ⊙ - Surface Hole Location (SHL)
- ▲ - Top of Producing Zone (TPZ)
- X - Bottom Hole Location (BHL)

(a) Existing Well Data:

Sullivan 44-26
 Latitude: N 40.103812°
 Longitude: W 104.962807°
 FSL: 556'
 FEL: 514'
 ELEV: 4964'
 PDOP: 1.8

Proposed Well Data:

Latitude: (SHL: N 40.103840°)
 (TPZ: N 40.103598°)
 (BHL: N 40.122895°)
 Longitude: (SHL: W 104.962932°)
 (TPZ: W 104.969015°)
 (BHL: W 104.969000°)
 PDOP: 1.5

Nearest:

Building: 402' NW
 Building Unit: 402' NW
 Above Ground Utility: 480' E
 Public Road: 530' E
 Railroad: +5280'
 Property Line: 263' N
 Well Window: SHL is 88' inside
 Existing Well: Sullivan 44-26; 36' SE
 High Occupancy Building Unit: 3649 NW
 Designated Outside Activity Area: +5280

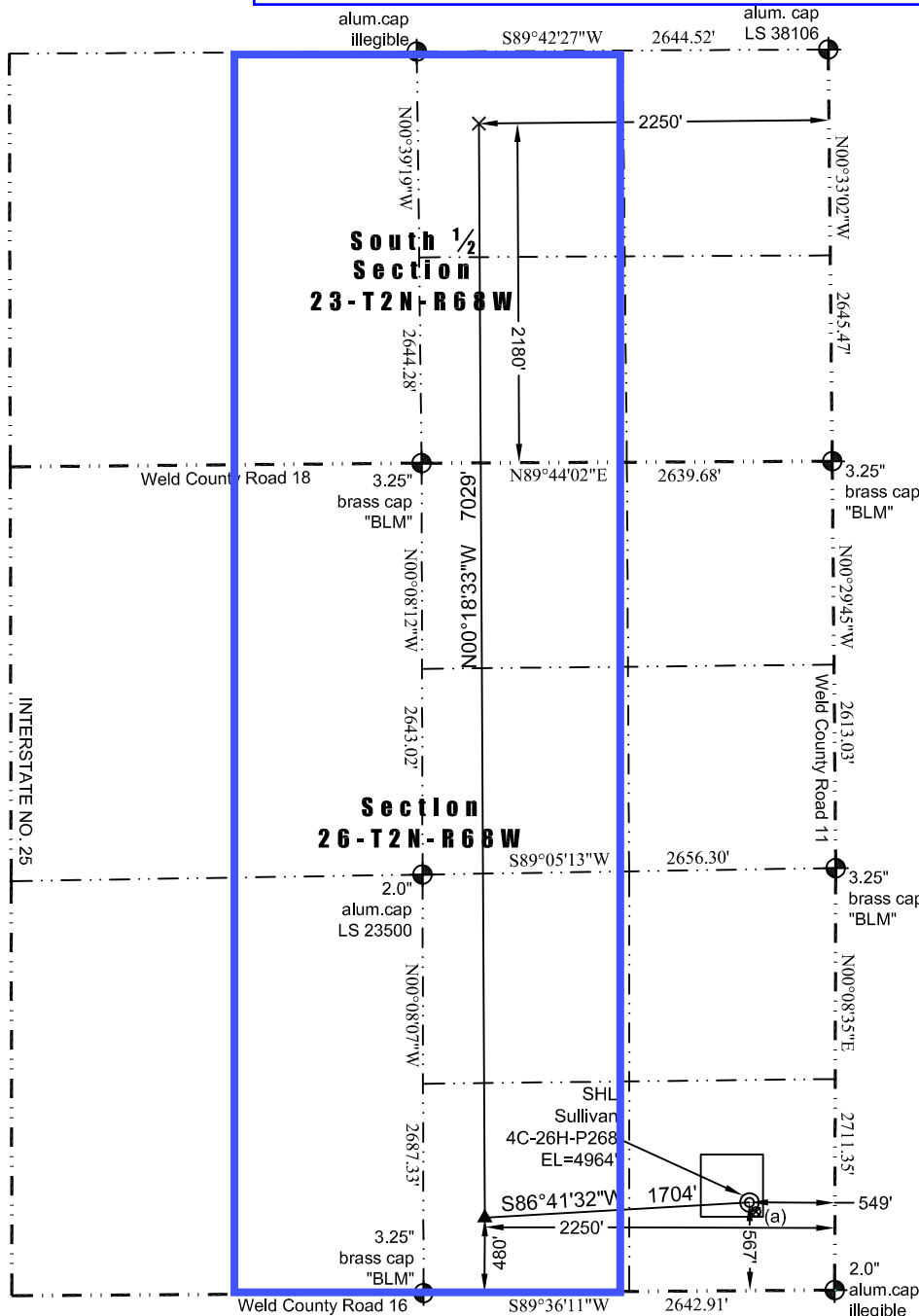

In accordance with a request from Jay Knutson of Crestone Peak Resources, Washburn Land Surveying, LLC has determined the location of the **Sullivan 4C-26H-P268** well site to be SHL: 567' FSL and 549' FEL, (TPZ: 480' FSL and 2250' FEL), (BHL: 2180' FSL and 2250' FEL), as measured at ninety (90) degrees from the section lines of Section 23 and Section 26, Township 2 North, Range 68 West of the 6th Principal Meridian, Weld County Colorado.

Notes:

- 1) Bearings and distances based on NAD 83 Colorado North State Plane Coordinate, using RTK GPS observations taken 7/7/14 by operator Ryan Christi.
- 2) Conversion factor to ground (1.0002744738).
- 3) Elevations based on NAVD 88 GPS heights and Geoid 2009 corrections.
- 4) See Location Drawing for visible improvements within 500 feet of Pad Site.
- 5) The surface use is a cultivated field.

NOTICE: According to Colorado law you must commence any legal action based upon any defect in this W.L.C. within three years after you first discover such defect. In no event may any action based upon any defect in this W.L.C. be commenced more than ten years from this said date of the certification shown hereon.

I hereby certify that this Well Location Certificate was prepared by me or under my direct supervision on 7/16/2017 for and on behalf of Crestone Peak Resources. That it is not a Land Survey Plat or an Improvement Survey Plat and that it is not to be relied upon for establishment of fences, buildings, or other future improvement lines.

John Robert McGehee LS#38219
 Well: Sullivan 4C-26H-P268 WLC