

HALLIBURTON

iCem[®] Service

LARAMIE ENERGY II LLC

For: Laramie Energy

Date: Monday, May 15, 2017

Piceance 29-18W Surface

API# 05-077-10358-00

Sincerely,
Grand Junction Cement Engineering

1.0 Real-Time Job Summary

1.1 Job Event Log

Type	Seq. No.	Graph Label	Date	Time	Source	DH Density (ppg)	Comb Pump Rate (bbl/min)	PS Pump Press (psi)	Pump Stg Tot (bbl)	Comments
Event	1	Call Out	5/15/2017	12:00:00	USER					O/L time 1800
Event	2	Pre-Convoy Safety Meeting	5/15/2017	13:45:00	USER					
Event	3	Crew Leave Yard	5/15/2017	14:00:00	USER					1 660, 1 pickup - Elite already on location
Event	4	Arrive At Location	5/15/2017	15:30:00	USER					Rig running casing
Event	5	Assessment Of Location Safety Meeting	5/15/2017	15:45:00	USER					JSA completed - customer offered/received SDS - water test pH 7.5, Cl 0, temp 54 degrees
Event	6	Pre-Rig Up Safety Meeting	5/15/2017	16:15:00	USER					
Event	7	Rig-Up Equipment	5/15/2017	16:30:00	USER					Hard line to standpipe, water hose to upright, bulk hose to 660
Event	8	Pre-Job Safety Meeting	5/15/2017	18:10:00	USER					All HES personnel, rig crew, and company rep - Rig circulating @ 4.5 bpm w/ 240 psi for 30 minutes
Event	9	Start Job	5/15/2017	18:22:30	USER					TD 1551', TP 1541', SJ 44', Mud 9.6 ppg, 11" OH, 8 5/8" 24# J55 casing
Event	10	Prime Lines	5/15/2017	18:23:38	USER	8.33	2.0	35	2.0	Fresh water
Event	11	Drop Bottom Plug	5/15/2017	18:25:00	USER					Plug launched
Event	12	Test Lines	5/15/2017	18:26:33	COM5			3540		Pressure held well
Event	13	Pump Spacer 1	5/15/2017	18:28:13	COM5	8.33	4.0	70	40.0	Fresh water - returns established
Event	14	Pump Lead Cement	5/15/2017	18:38:11	COM5	12.3	8.0	410	86.3	197 sks, 12.3 ppg, 2.46 yield, 14.17 gal/sk
Event	15	Check weight	5/15/2017	18:41:24	COM5	12.3				Recirc matched mud scales
Event	16	Bottom Plug Burst	5/15/2017	18:45:54	USER					
Event	17	Pump Tail Cement	5/15/2017	18:50:08	COM5	12.8	8.0	385	42.6	109 sks, 12.8 ppg, 2.18 yield, 12.11 gal/sk

Event	18	Shutdown	5/15/2017	18:55:19	USER						Wash up on top of plug
Event	19	Drop Top Plug	5/15/2017	18:57:00	USER						Plug launched - verified by driller
Event	20	Pump Displacement	5/15/2017	18:58:02	COM5	8.33	9.0	890	95.2		Fresh water
Event	21	Slow Rate	5/15/2017	19:08:56	USER	8.33	2.0	320	@85		Good returns throughout job
Event	22	Bump Plug	5/15/2017	19:13:44	COM5			351			Approx 30 bbls cement to surface
Event	23	Check Floats	5/15/2017	19:15:39	COM5			915			Floats held – ½ bbl flowback
Event	24	End Job	5/15/2017	19:16:12	COM5						40 lbs sugar used
Event	25	Pre-Rig Down Safety Meeting	5/15/2017	19:45:00	USER						
Event	26	Rig-Down Equipment	5/15/2017	20:00:00	USER						
Event	27	Pre-Convoy Safety Meeting	5/15/2017	20:15:00	USER						
Event	28	Crew Leave Location	5/15/2017	20:30:00	USER						Thank you for using Halliburton - Ed Deussen and crew

LARAMIE - Piceance 29-18W - 8 5/8" Surface

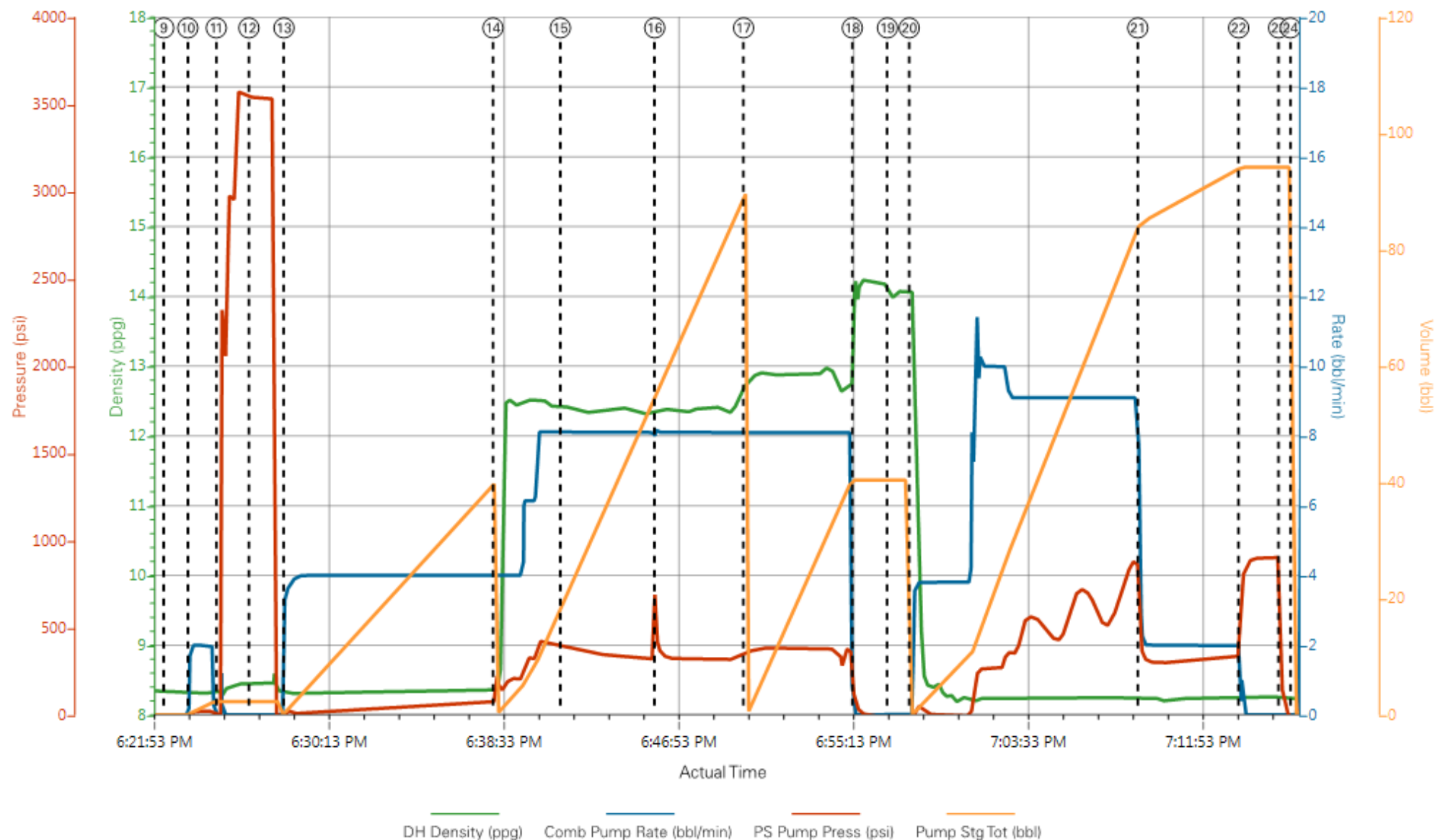

- | | | | | | |
|---|-----------------------------|--------------------|----------------------|--------------------------------|------------------------------|
| ① Call Out | ⑥ Pre-Rig Up Safety Meeting | ⑪ Drop Bottom Plug | ⑯ Bottom Plug Burst | 21 Slow Rate | 26 Rig-Down Equipment |
| ② Pre-Convoy Safety Meeting | ⑦ Rig-Up Equipment | ⑫ Test Lines | ⑰ Pump Tail Cement | 22 Bump Plug | 27 Pre-Convoy Safety Meeting |
| ③ Crew Leave Yard | ⑧ Pre-Job Safety Meeting | ⑬ Pump Spacer 1 | ⑱ Shutdown | 23 Check Floats | 28 Crew Leave Location |
| ④ Arrive At Location | ⑨ Start Job | ⑭ Pump Lead Cement | ⑲ Drop Top Plug | 24 End Job | |
| ⑤ Assessment Of Location Safety Meeting | ⑩ Prime Lines | ⑮ Check weight | 20 Pump Displacement | 25 Pre-Rig Down Safety Meeting | |

▼ HALLIBURTON | iCem® Service

Created: 2017-05-15 16:40:35, Version: 4.2.393

Edit

Customer: LARAMIE ENERGY II LLC
Representative: Shane Heard

Job Date: 5/15/2017 5:19:32 PM
Sales Order #: 904033387

Well: Piceance 29-18W
Elite #1: Ed Deussen / Dillon Martin

LARAMIE - Piceance 29-18W - 8 5/8" Surface

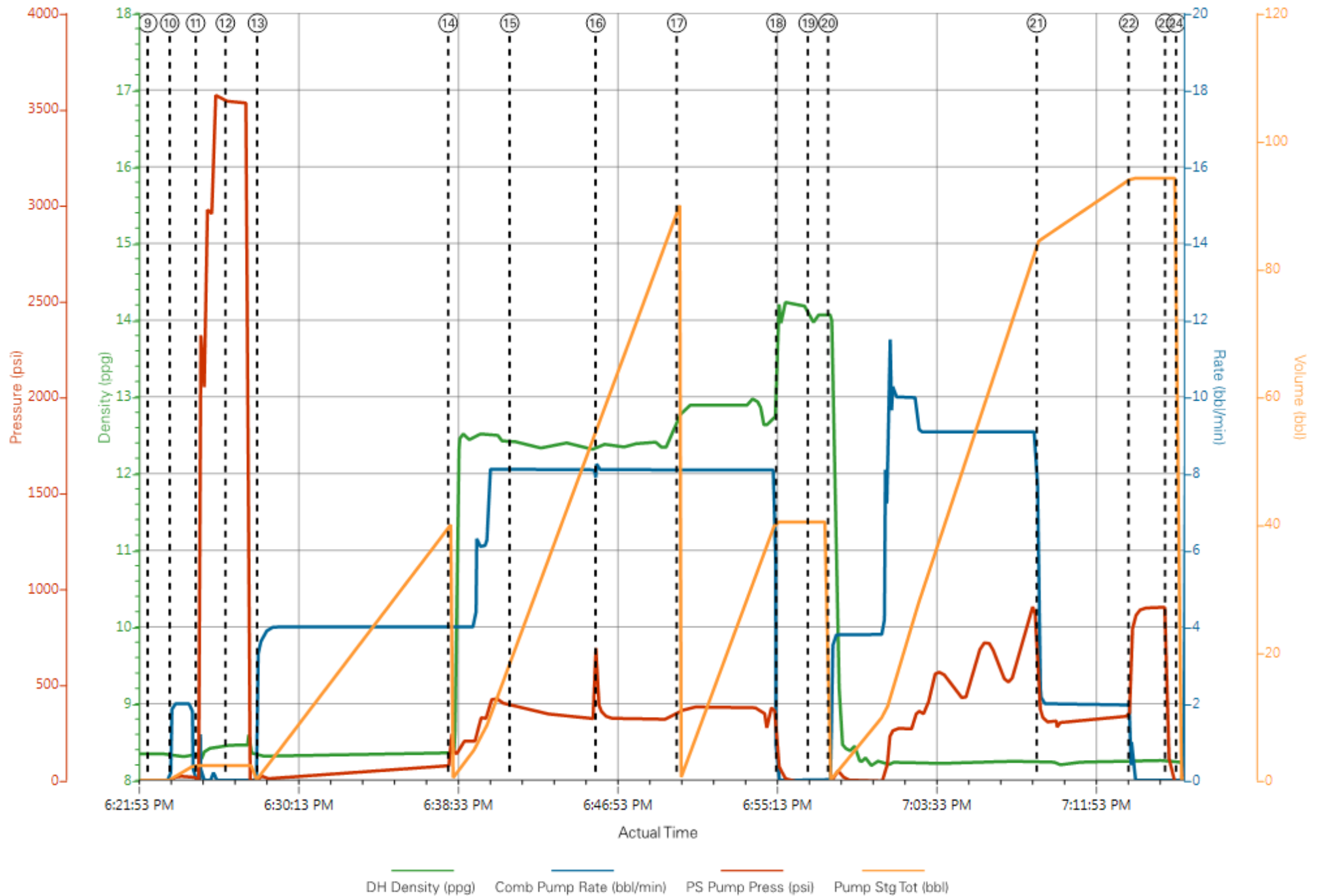

HALLIBURTON

iCem[®] Service

LARAMIE ENERGY II LLC

For: Laramie Energy

Date: Friday, May 19, 2017

Piceance Fed 29-18W Production PJR

API#05-077-10358-00

Sincerely,
Grand Junction Cement Engineering

1.0 Real-Time Job Summary

1.1 Job Event Log

Type	Seq. No.	Graph Label	Date	Time	Source	DH Density (ppg)	Comb Pump Rate (bbl/min)	PS Pump Press (psi)	Pump Stg Tot (bbl)	Comments
Event	1	Call Out	5/18/2017	18:00:00	USER					O/L time 0000
Event	2	Pre-Convoy Safety Meeting	5/18/2017	19:45:00	USER					
Event	3	Crew Leave Yard	5/18/2017	20:00:00	USER					1 Elite, 1 660, 1 pickup
Event	4	Arrive At Location	5/18/2017	21:30:00	USER					Rig running casing
Event	5	Assessment Of Location Safety Meeting	5/18/2017	21:45:00	USER					JSA completed - customer offered/received SDS - water test pH 7.5, Cl 0, temp 40 degrees
Event	6	Pre-Rig Up Safety Meeting	5/18/2017	22:15:00	USER					
Event	7	Rig-Up Equipment	5/18/2017	22:30:00	USER					Manifold on ground, hard line to standpipe, hard line into cellar for wash up, water hoses to upright and day tank, bulk hoses to silos and 660
Event	8	Pre-Job Safety Meeting	5/19/2017	01:45:00	USER					All HES personnel, rig crew, and company rep - Rig circulating @ 10 bpm w/ 950 psi for 1 1/2 hrs
Event	9	Start Job	5/19/2017	02:19:00	USER					TD 8477', TP 8467', SJ 84', Mud 9.1 ppg, 7 7/8" OH, Surf csg @ 1541', 4 1/2" 11.6# N80 casing
Event	10	Prime Lines	5/19/2017	02:20:18	USER	8.33	2.0	230	2.0	Fresh water
Event	11	Drop Bottom Plug	5/19/2017	02:22:00	USER					Plug launched
Event	12	Test Lines	5/19/2017	02:24:28	COM5			5043		Pressure held well
Event	13	Pump Tuned Spacer	5/19/2017	02:31:56	COM5	11.0	4.0	205	40.0	40 bbls Tuned Spacer, 11.0 ppg, 4.86 yield, 31.90 gal/sk
Event	14	Pump Lead Cement	5/19/2017	02:44:07	COM5	12.5	8.0	755	328.2	950 sks, 12.5 ppg, 1.94 yield, 9.60 gal/sk
Event	15	Check weight	5/19/2017	02:47:00	COM5	12.5				Recirc matched mud scales
Event	16	Pump Tail Cement	5/19/2017	03:33:40	COM5	13.3	8.0	545	128.8	418 sks, 13.3 ppg, 1.73 yield, 7.81 gal/sk

Event	17	Shutdown	5/19/2017	04:03:31	USER						Wash lines into cellar
Event	18	Drop Top Plug	5/19/2017	04:07:16	COM5						Plug launched – verified by driller
Event	19	Pump Displacement	5/19/2017	04:08:50	COM5	8.4	10.0	2505	129.9		1 gal MMCR, 5 gal Cla-Web – water delivery issue during displacement caused a temporary slowdown in rate
Event	20	Slow Rate	5/19/2017	04:26:14	USER	8.4	4.0	2150	@ 120		Good returns throughout job
Event	21	Bump Plug	5/19/2017	04:28:10	COM5			2280			Approx 35 bbls Tuned Spacer to surface
Event	22	Check Floats	5/19/2017	04:39:27	USER			3310			10 min. casing test to 3000 psi – floats held, 1 bbl flowback
Event	23	End Job	5/19/2017	04:41:00	USER						No sugar used
Event	24	Pre-Rig Down Safety Meeting	5/19/2017	04:45:00	USER						
Event	25	Rig-Down Equipment	5/19/2017	05:00:00	USER						
Event	26	Pre-Convoy Safety Meeting	5/19/2017	05:45:00	USER						
Event	27	Crew Leave Location	5/19/2017	06:00:00	USER						Thank you for using Halliburton - Ed Deussen and crew

LARAMIE - Piceance 29-18W - 4 1/2" Production

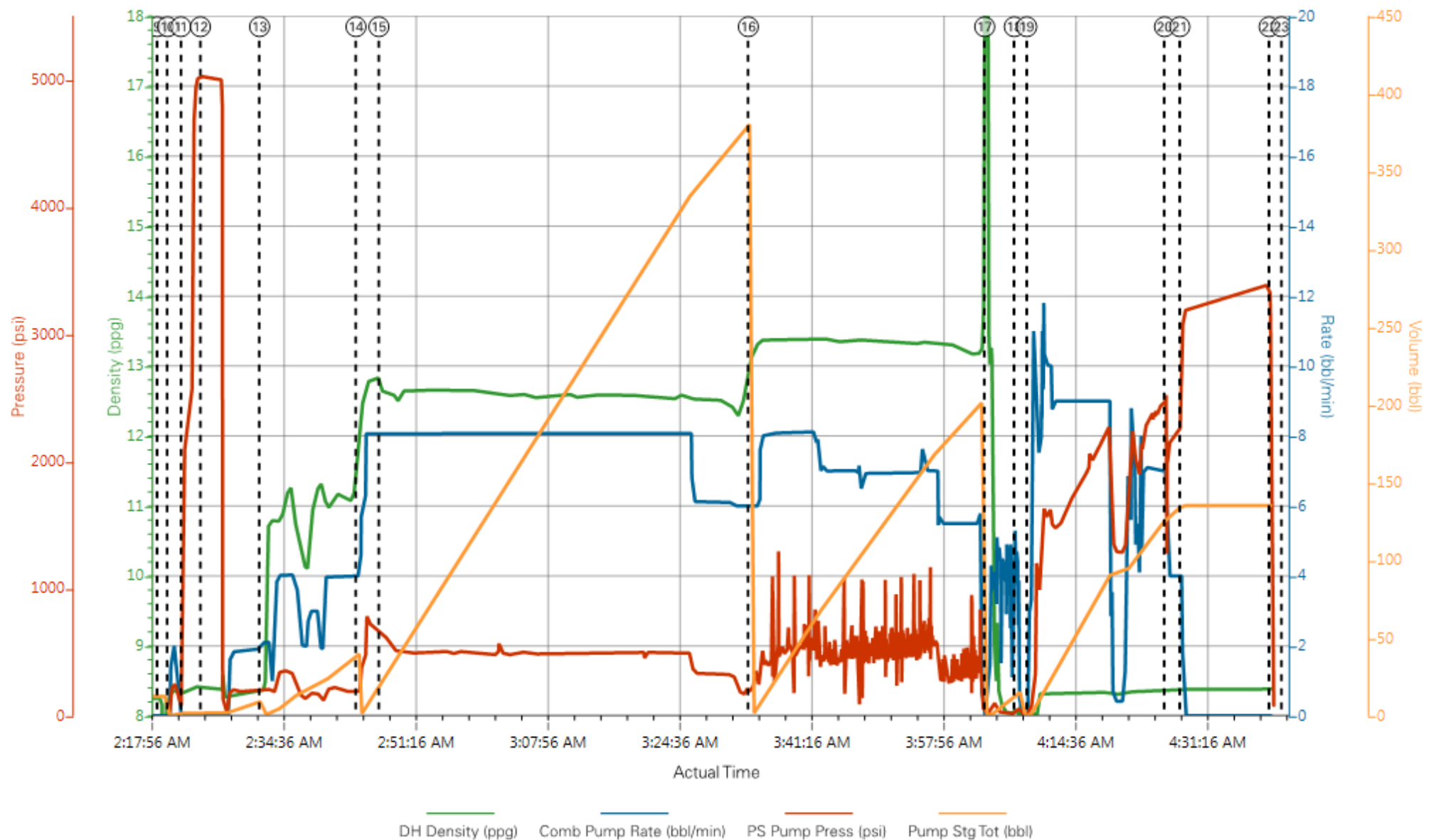

- | | | | | | |
|---|-----------------------------|---------------------|---------------------|--------------------------------|------------------------------|
| ① Call Out | ⑥ Pre-Rig Up Safety Meeting | ⑪ Drop Bottom Plug | ⑯ Pump Tail Cement | 21 Bump Plug | 26 Pre-Convoy Safety Meeting |
| ② Pre-Convoy Safety Meeting | ⑦ Rig-Up Equipment | ⑫ Test Lines | ⑰ Shutdown | 22 Check Floats | 27 Crew Leave Location |
| ③ Crew Leave Yard | ⑧ Pre-Job Safety Meeting | ⑬ Pump Tuned Spacer | ⑱ Drop Top Plug | 23 End Job | |
| ④ Arrive At Location | ⑨ Start Job | ⑭ Pump Lead Cement | ⑲ Pump Displacement | 24 Pre-Rig Down Safety Meeting | |
| ⑤ Assessment Of Location Safety Meeting | ⑩ Prime Lines | ⑮ Check weight | 20 Slow Rate | 25 Rig-Down Equipment | |

▼ **HALLIBURTON** | iCem® Service

Created: 2017-05-18 21:56:25, Version: 4.2.393

Edit

Customer: LARAMIE ENERGY II LLC

Job Date: 5/19/2017 12:07:04 AM

Well: Piceance Fed 29-18W

Representative: Shane Heard

Sales Order #: 904038804

Elite #4: Ed Deussen / Ryan Martin

LARAMIE - Piceance 29-18W - 4 1/2" Production

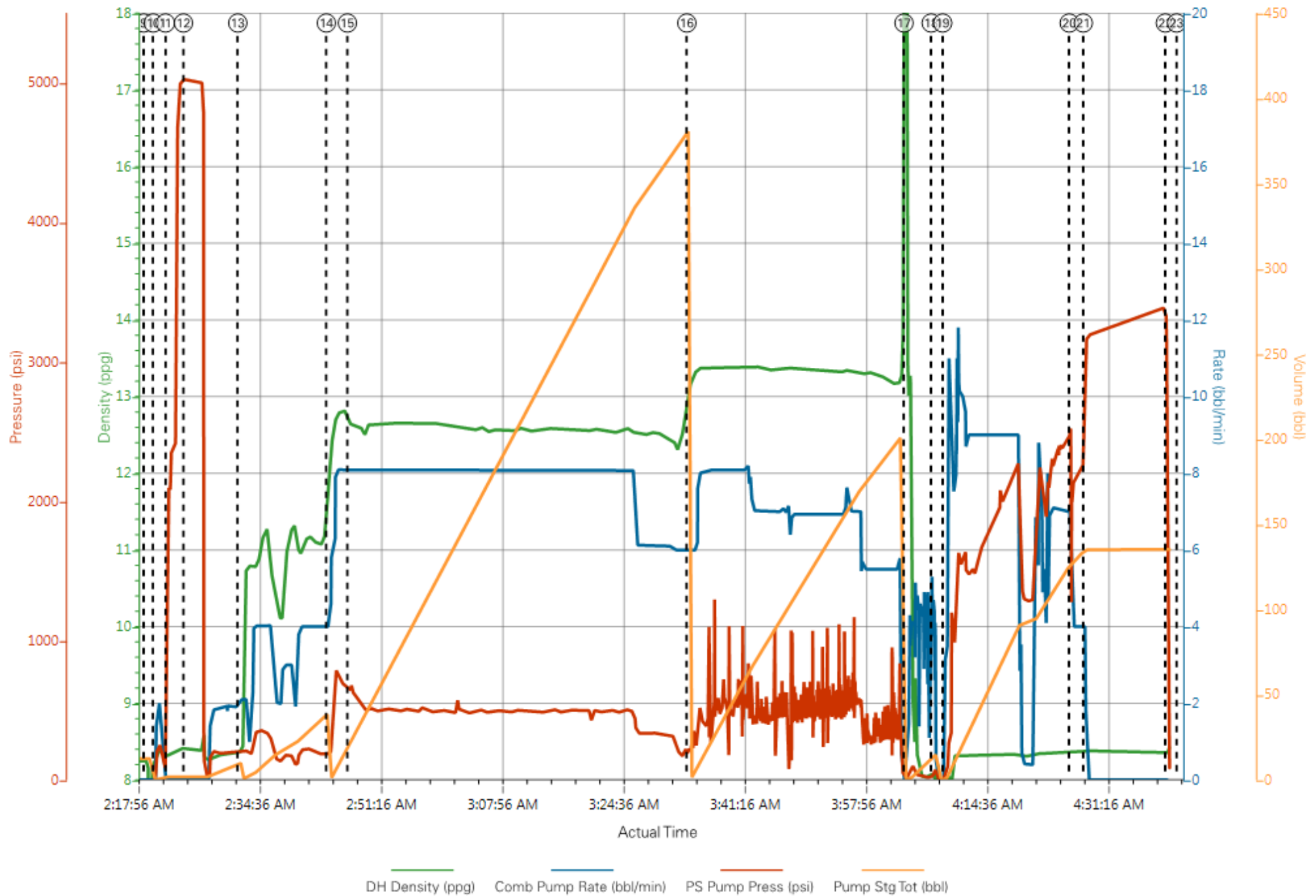

Job Information

Request/Slurry	2388040/1	Rig Name	H&P 522	Date	15/MAY/2017
Submitted By	Aaron Katz	Job Type	Production Casing	Bulk Plant	Grand Junction
Customer	Laramie Energy	Location	Garfield	Well	Piceance Federal 29-18W

Well Information

Casing/Liner Size	4.5 in	Depth MD	8466 ft	BHST	114°C / 237°F
Hole Size	7.875 in	Depth TVD	7626 ft	BHCT	77°C / 170°F
Pressure	4638 psi				

Drilling Fluid Information

Mud Supplier Name	Baroid	Mud Trade Name	BARADRIL-N	Density	9.9 lbm/gal
--------------------------	--------	-----------------------	------------	----------------	-------------

Cement Information - Lead Design



<u>Conc</u>	<u>UOM</u>	<u>Cement/Additive</u>	<u>Sample Type</u>	<u>Sample Date</u>	<u>Lot No.</u>	Cement Properties		
		NeoCem Lead				Slurry Density	12.5	lbm/gal
						Slurry Yield	1.941	ft3/sack
						Water Requirement	9.623	gal/sack
						Total Mix Fluid	9.623	gal/sack
						Water Source	Field (Fresh) Water	
						Water Chloride		

This report is the property of Halliburton Energy Services and neither it nor any part thereof, nor a copy thereof, is to be published or disclosed without first securing the expressed written approval of Halliburton. It may however be used in the course of regular business operations by any person or concern receiving such report from Halliburton. This report is for information purposes only and the content is limited to the sample described. Halliburton makes no warranties, expressed or implied, as to the accuracy of the contents or results. Any user of this report agrees Halliburton shall not be liable for any loss or damage regardless of cause, including any act or omission of Halliburton, resulting from the use hereof.

Operation Test Results Request ID 2388040/1

Thickening Time - ON-OFF-ON

17/MAY/2017

Test Temp (°F)	Pressure (psi)	Reached in (min)	30 Bc (hh:mm)	50 Bc (hh:mm)	70 Bc (hh:mm)	100 Bc (hh:mm)	Start Bc	Stirring before stop (mins)	Static Period (min)	Peak reading (BC)
170	4638	48	4:22	5:05	5:27	10:16	16	58	15	22

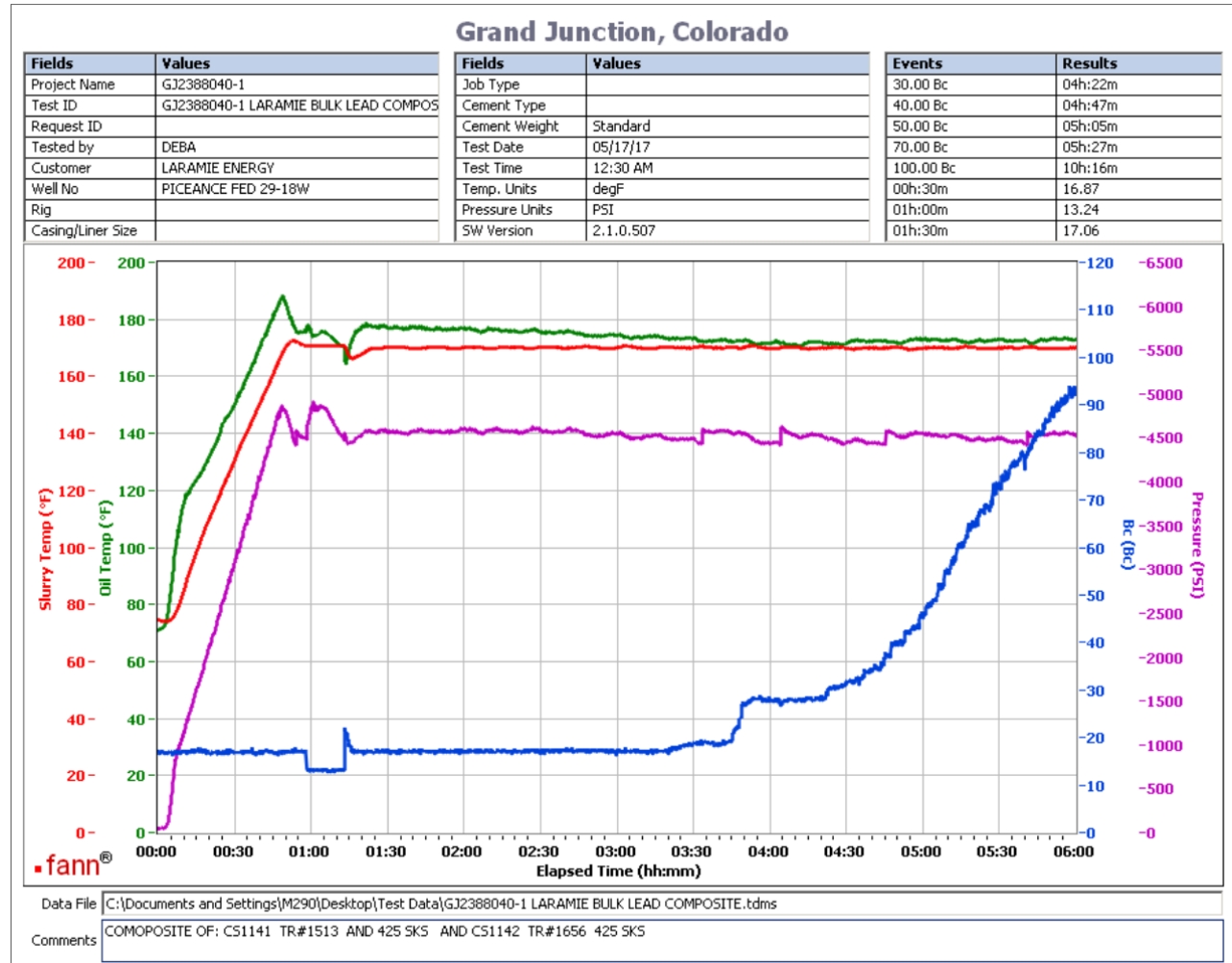

Total sks = 950

Composite of:

CS1141 TR# 1513 425 SKS

CS1142 TR# 1656 425 sks

Deflected 10-- > 22-- > 17

This report is the property of Halliburton Energy Services and neither it nor any part thereof, nor a copy thereof, is to be published or disclosed without first securing the expressed written approval of Halliburton. It may however be used in the course of regular business operations by any person or concern receiving such report from Halliburton. This report is for information purposes only and the content is limited to the sample described. Halliburton makes no warranties, expressed or implied, as to the accuracy of the contents or results. Any user of this report agrees Halliburton shall not be liable for any loss or damage regardless of cause, including any act or omission of Halliburton, resulting from the use hereof.

Operation Test Results Request ID 2388040/2

Thickening Time - ON-OFF-ON

18/MAY/2017

Test Temp (°F)	Pressure (psi)	Reached in (min)	30 Bc (hh:mm)	50 Bc (hh:mm)	70 Bc (hh:mm)	100 Bc (hh:mm)	Start Bc	Stirring before stop (mins)	Static Period (min)	Peak reading (BC)
170	4638	48	4:09	5:39	6:50	14:42	10	58	15	15

Grand Junction Colorado

Fields	Values
Project Name	GJ2388040-2 LARAMIE PRODUCTION BULK
Test ID	34553510
Request ID	GJ2388040-2 LARAMIE PRODUCTION BULK
Tested by	JASON
Customer	LARAMIE ENERGY
Well No	PICEANCE FED 29-18W
Rig	H&P 522
Casing/Liner Size	4.5

Fields	Values
Job Type	PRODUCTION
Cement Type	NEOCEM
Cement Weight	Light Weight
Test Date	05/17/17
Test Time	08:19 PM
Temp. Units	degF
Pressure Units	PSI
SW Version	2.1.0.507

Events	Results
30.00 Bc	04h:09m
40.00 Bc	05h:18m
50.00 Bc	05h:39m
70.00 Bc	06h:50m
100.00 Bc	14h:42m
00h:30m	12.76
01h:00m	12.76
01h:30m	12.76

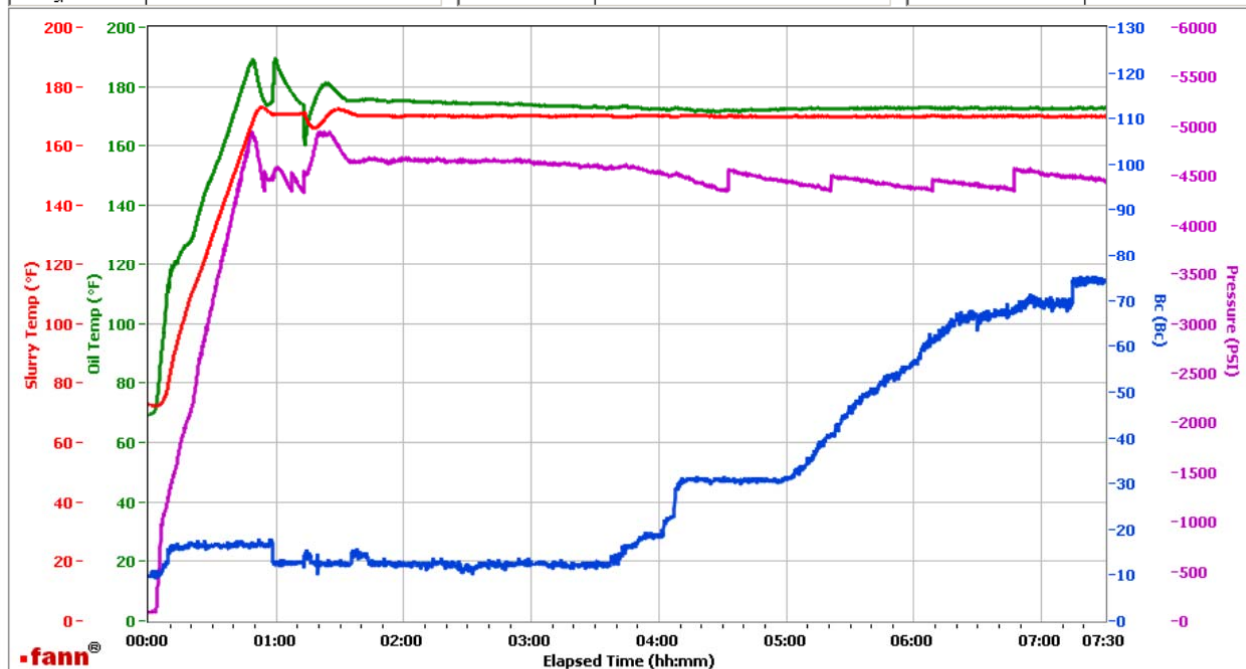

Data File C:\Documents and Settings\Administrator\Local Settings\Temporary Internet Files\Content.IE5\0PEF4HI7\GJ2388040-2 LARAMIE PRODUCTION BULK LEAD[1].tdms

Comments CS1152 TR 4053 100 SK5

Total sks = 950
CS1152 TR 4053 100 SKS
Deflected 12-- > 15-- > 14

This report is the property of Halliburton Energy Services and neither it nor any part thereof, nor a copy thereof, is to be published or disclosed without first securing the expressed written approval of Halliburton. It may however be used in the course of regular business operations by any person or concern receiving such report from Halliburton. This report is for information purposes only and the content is limited to the sample described. Halliburton makes no warranties, expressed or implied, as to the accuracy of the contents or results. Any user of this report agrees Halliburton shall not be liable for any loss or damage regardless of cause, including any act or omission of Halliburton, resulting from the use hereof.

HALLIBURTON

Rockies, Grand Junction

Lab Results- Tail

Job Information

Request/Slurry	2388041/1	Rig Name	H&P 522	Date	15/MAY/2017
Submitted By	Aaron Katz	Job Type	Production Casing	Bulk Plant	Grand Junction
Customer	Laramie Energy	Location	Garfield	Well	Piceance Federal 29-18W

Well Information

Casing/Liner Size	4.5 in	Depth MD	8466 ft	BHST	114°C / 237°F
Hole Size	7.875 in	Depth TVD	7626 ft	BHCT	77°C / 170°F
Pressure	4638 psi				

Drilling Fluid Information

Mud Supplier Name	Baroid	Mud Trade Name	BARADRIL-N	Density	9.9 lbm/gal
--------------------------	--------	-----------------------	------------	----------------	-------------

Cement Information - Tail Design



<u>Conc</u>	<u>UOM</u>	<u>Cement/Additive</u>	<u>Sample Type</u>	<u>Sample Date</u>	<u>Lot No.</u>	Cement Properties		
		ThermaCem Tail				Slurry Density	13.3	lbm/gal
						Slurry Yield	1.733	ft3/sack
						Water Requirement	7.799	gal/sack
						Total Mix Fluid	7.799	gal/sack
						Water Source	Field (Fresh) Water	
						Water Chloride	N/A	

This report is the property of Halliburton Energy Services and neither it nor any part thereof, nor a copy thereof, is to be published or disclosed without first securing the expressed written approval of Halliburton. It may however be used in the course of regular business operations by any person or concern receiving such report from Halliburton. This report is for information purposes only and the content is limited to the sample described. Halliburton makes no warranties, expressed or implied, as to the accuracy of the contents or results. Any user of this report agrees Halliburton shall not be liable for any loss or damage regardless of cause, including any act or omission of Halliburton, resulting from the use hereof.

Operation Test Results Request ID 2388041/1

Thickening Time - ON-OFF-ON

17/MAY/2017

Test Temp (°F)	Pressure (psi)	Reached in (min)	30 Bc (hh:mm)	50 Bc (hh:mm)	70 Bc (hh:mm)	100 Bc (hh:mm)	Start Bc	Stirring before stop (mins)	Static Period (min)	Peak reading (BC)
170	4638	48	2:45	2:52	2:59	3:36	9	58	15	9

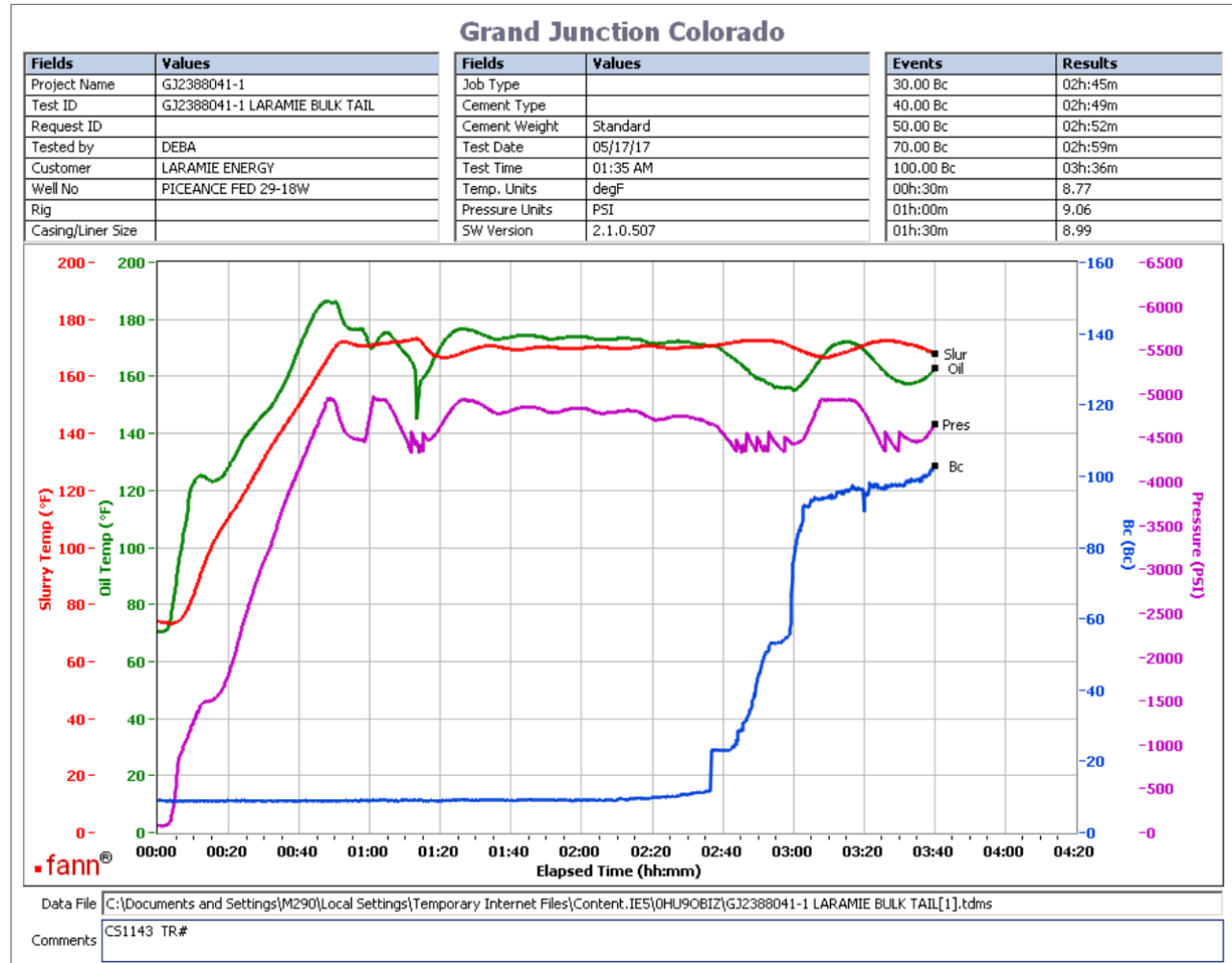

CS1143 TR#0812 418 SKS
No deflection

This report is the property of Halliburton Energy Services and neither it nor any part thereof, nor a copy thereof, is to be published or disclosed without first securing the expressed written approval of Halliburton. It may however be used in the course of regular business operations by any person or concern receiving such report from Halliburton. This report is for information purposes only and the content is limited to the sample described. Halliburton makes no warranties, expressed or implied, as to the accuracy of the contents or results. Any user of this report agrees Halliburton shall not be liable for any loss or damage regardless of cause, including any act or omission of Halliburton, resulting from the use hereof.