

# HALLIBURTON

iCem<sup>®</sup> Service

## **Terra Energy Partners**

**For: Terra**

Date: Tuesday, April 04, 2017

**TR 334-21-597 Production PJR**

API# 05-045-23349-00

Sincerely,

**Grand Junction Cement Engineering**

## 2.0 Real-Time Job Summary

## 2.1 Job Event Log

Type	Seq. No.	Graph Label	Date	Time	Source	DH Density (ppg)	Comb Pump Rate (bbl/min)	PS Pump Press (psi)	Pump Stg Tot (bbl)	Comments
Event	1	Call Out	4/4/2017	10:00:00	USER					ELITE #1
Event	2	Pre-Convoy Safety Meeting	4/4/2017	12:00:00	USER					ALL HES EMPLOYEES
Event	3	Arrive At Loc	4/4/2017	14:00:00	USER					ARRIVED ON LOCATION AT REQUESTED TIME STARTED CHARGING HOURS UPON ARRIVAL
Event	4	Assessment Of Location Safety Meeting	4/4/2017	14:15:00	USER					ALL HES EMPLOYEES
Event	5	Pre-Rig Up Safety Meeting	4/4/2017	14:30:00	USER					ALL HES EMPLOYEES
Event	6	Rig-Up Equipment	4/4/2017	14:45:00	USER					1 HT-400 PUMP TRUCK ( ELITE #1) 1 660 BULK TRUCK 2 SILOS 1 F-550 PICKUP
Event	7	Comment	4/4/2017	14:55:00	USER					CUSTOMER WAS OFFERED SDS WATER TEMP @ 58 F PH:7 CHLORIDES: 0 PPM
Event	8	Pre-Job Safety Meeting	4/4/2017	19:00:00	USER					ALL HES EMPLOYEES AND RIG CREW RIG CIRCULATED FOR 1 HR PRIOR TO JOB @ 10 BBL/MIN @ 1300 CFM
Event	9	Start Job	4/4/2017	19:34:00	COM5					TD:9803 TP: 9793 CSG: 4 1/2 11.6# P-110 SJ: 25.2 OH: 8 3/4 MW: 8.9 PPG SURFACE CSG: 9 5/8 36# SET @ 2814
Event	10	Prime Lines	4/4/2017	19:34:57	USER	8.33	2.0	136	2.0	PRIME LINES FRESH WATER
Event	11	Test Lines	4/4/2017	19:39:01	COM5			5488		PRESSURE TEST OK
Event	12	Fresh Water Spacer	4/4/2017	19:43:17	COM5	8.33	4.0	160	10.0	10 BBL FRESH WATER SPACER

Event	13	Mud Flush III	4/4/2017	19:46:56	COM5	8.4	4.0	170	20.0	20 BBL ( 80 LBS ) MUD FLUSH III
Event	14	Pump Lead Cement	4/4/2017	19:51:59	COM5	12.5	8.0	670	188.3	545 SKS ( 188.3 BBLS ) 12.5 PPG 1.94 YIELD 9.58 GAL/SK LEAD CEMENT WEIGHT VERIFIED VIA PRESSURIZED MUD SCALES 60 LBS TUFF FIBER ADDED THROUGHOUT LEAD
Event	15	Pump Tail Cement	4/4/2017	20:19:20	COM5	13.0	8.0	800	278.3	755 SKS ( 278.3 BBLS ) 13.0 PPG 2.07 YIELD 9.43 GAL/SK TAIL CEMENT WEIGHT VERIFIED VIA PRESSURIZED MUD SCALES
Event	16	Shutdown	4/4/2017	21:00:26	COM5					
Event	17	Clean Lines	4/4/2017	21:02:59	COM5					CLEAN LINES FRESH WATER
Event	18	Drop Top Plug	4/4/2017	21:06:06	COM5					PLUG AWAY NO ISSUES LATCH DOWN PLUG SUPPLIED BY CUSTOMER
Event	19	Pump Displacement	4/4/2017	21:07:12	COM5	8.4	10.0	2060	151.4	151.4 BBL KCL DISPLACEMENT 1 GAL MMCR 3 LBS BE-6 ADDED INTO DISPLACEMENT
Event	20	Slow Rate	4/4/2017	21:21:47	USER	8.4	4.0	1350	141.4	SLOW RATE PRIOR TO BUMPING PLUG
Event	21	Bump Plug	4/4/2017	21:23:39	COM5	8.4	4.0	1400	151.4	PRESSURE PRIOR TO BUMPING PLUG @ 1400 PSI BUMPED PLUG UP TO 2370 PSI
Event	22	Check Floats	4/4/2017	21:25:26	COM5	8.4		2370		FLOATS HELD 1 1/2 BBLS BACK TO TRUCKS TANK
Event	23	End Job	4/4/2017	21:26:31	COM5					GOOD RETURNS THROUGHOUT CEMENT LOST RETURNS ON DISPLACEMENT PIPE WAS WORKED THROUGHOUT JOB
Event	24	Pre-Rig Down Safety Meeting	4/4/2017	22:00:00	USER					ALL HES EMPLOYEES
Event	25	Rig-Down Equipment	4/4/2017	22:15:00	USER					
Event	26	Pre-Convoy Safety Meeting	4/4/2017	23:45:00	USER					ALL HES EMPLOYEES
Event	27	Crew Leave Location	4/5/2017	00:00:00	USER					THANK YOU FOR USING HALLIBURTON CEMENT DAVID CAMPBELL AND CREW

# TERRA - TR 334-21-597 - 4 1/2 PRODUCTION

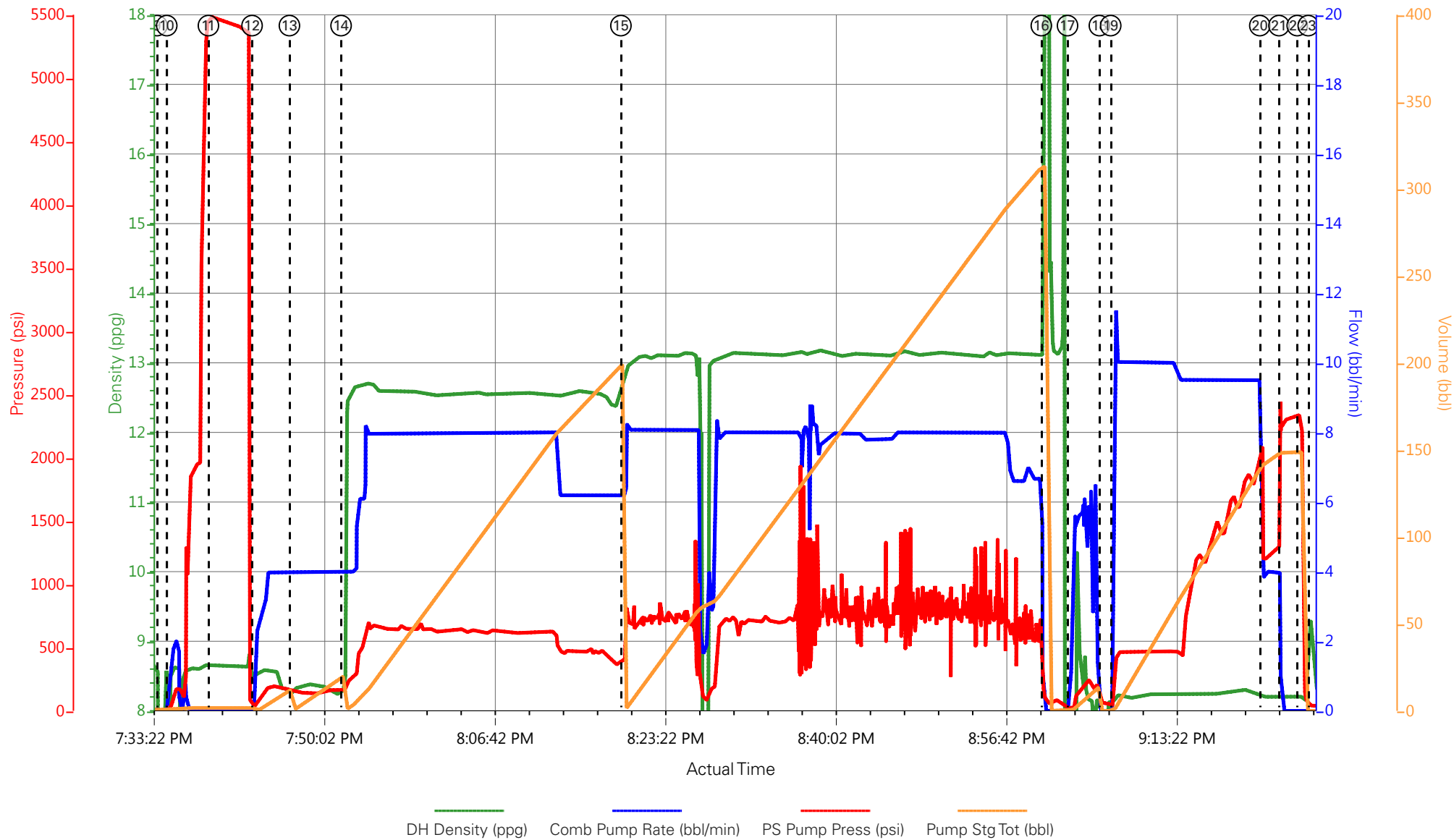

- |   |                          |                    |                                |                              |
|---|--------------------------|--------------------|--------------------------------|------------------------------|
| ① Call Out                              | ⑦ Comment                | ⑬ Mud Flush III    | ⑲ Pump Displacement            | 25 Rig-Down Equipment        |
| ② Pre-Convoy Safety Meeting             | ⑧ Pre-Job Safety Meeting | ⑭ Pump Lead Cement | 20 Slow Rate                   | 26 Pre-Convoy Safety Meeting |
| ③ Arrive At Loc                         | ⑨ Start Job              | ⑮ Pump Tail Cement | 21 Bump Plug                   | 27 Crew Leave Location       |
| ④ Assessment Of Location Safety Meeting | ⑩ Prime Lines            | ⑯ Shutdown         | 22 Check Floats                |                              |
| ⑤ Pre-Rig Up Safety Meeting             | ⑪ Test Lines             | ⑰ Clean Lines      | 23 End Job                     |                              |
| ⑥ Rig-Up Equipment                      | ⑫ Fresh Water Spacer     | ⑱ Drop Top Plug    | 24 Pre-Rig Down Safety Meeting |                              |

▼ **HALLIBURTON** | iCem® Service

Created: 2017-04-04 13:53:27, Version: 4.2.393

Edit

Customer: TEP ROCKY MOUNTAIN LLC  
Representative: TED RAGSDALE

Job Date: 4/4/2017  
Sales Order #: 0903949774

Well: TR 334-21-597  
ELITE#1: DAVID CAMPBELL / RYAN MARTIN

# TERRA - TR 334-21-597 - 4 1/2 PRODUCTION

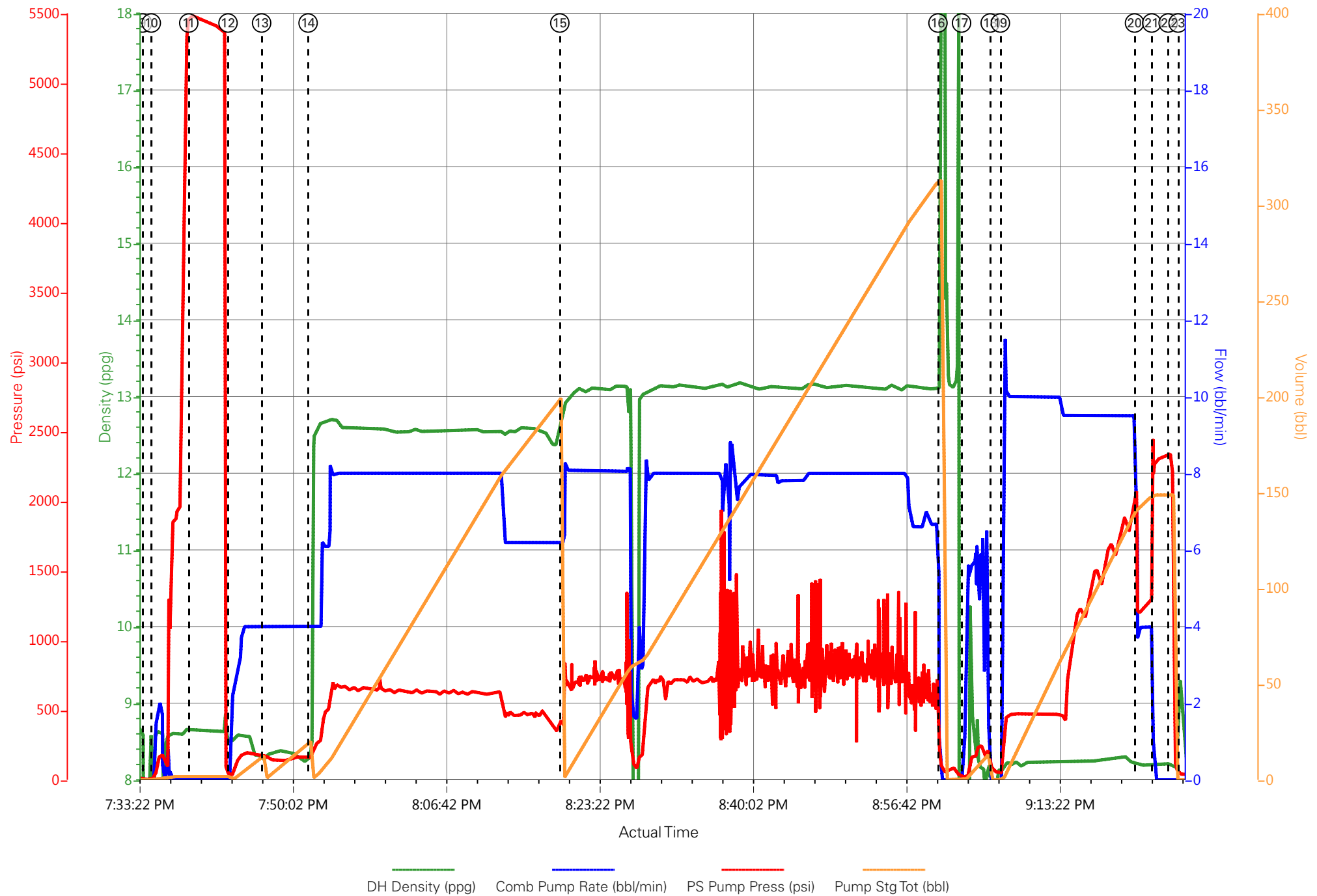

### Job Information

<b>Request/Slurry</b>	2377737/1	<b>Rig Name</b>	H&P 271	<b>Date</b>	01/APR/2017
<b>Submitted By</b>	Aaron Katz	<b>Job Type</b>	Production Casing	<b>Bulk Plant</b>	Grand Junction
<b>Customer</b>	Terra Energy Partners	<b>Location</b>	Garfield	<b>Well</b>	Trail Ridge 334-21-597

### Well Information

<b>Casing/Liner Size</b>	4.5 in	<b>Depth MD</b>	9822 ft	<b>BHST</b>	116°C / 240°F
<b>Hole Size</b>	8.75 in	<b>Depth TVD</b>	9434 ft	<b>BHCT</b>	77°C / 170°F
<b>Pressure</b>	5904 psi				

### Drilling Fluid Information

<b>Mud Supplier Name</b>	Baroid	<b>Mud Trade Name</b>	BARADRIL-N	<b>Density</b>	10.4 lbm/gal
--------------------------	--------	-----------------------	------------	----------------	--------------

### Cement Information - Lead Design

<u>Conc</u>	<u>UOM</u>	<u>Cement/Additive</u>	<u>Sample Type</u>	<u>Sample Date</u>	<u>Lot No.</u>	<b>Cement Properties</b>		
		NeoCem Lead				Slurry Density	12.5	lbm/gal
						Slurry Yield	1.941	ft3/sack
						Water Requirement	9.623	gal/sack
						Total Mix Fluid	9.623	gal/sack
						Water Source	Fresh Water	
						Water Chloride		

This report is the property of Halliburton Energy Services and neither it nor any part thereof, nor a copy thereof, is to be published or disclosed without first securing the expressed written approval of Halliburton. It may however be used in the course of regular business operations by any person or concern receiving such report from Halliburton. This report is for information purposes only and the content is limited to the sample described. Halliburton makes no warranties, expressed or implied, as to the accuracy of the contents or results. Any user of this report agrees Halliburton shall not be liable for any loss or damage regardless of cause, including any act or omission of Halliburton, resulting from the use hereof.

Thickening Time - ON-OFF-ON

02/APR/2017

Test Temp (°F)	Pressure (psi)	Reached in (min)	30 Bc (hh:mm)	50 Bc (hh:mm)	70 Bc (hh:mm)	100 Bc (hh:mm)	Start Bc	Stirring before stop (mins)	Static Period (min)
170	5904	47	3:50	4:20	4:35	4:54	7	57	7

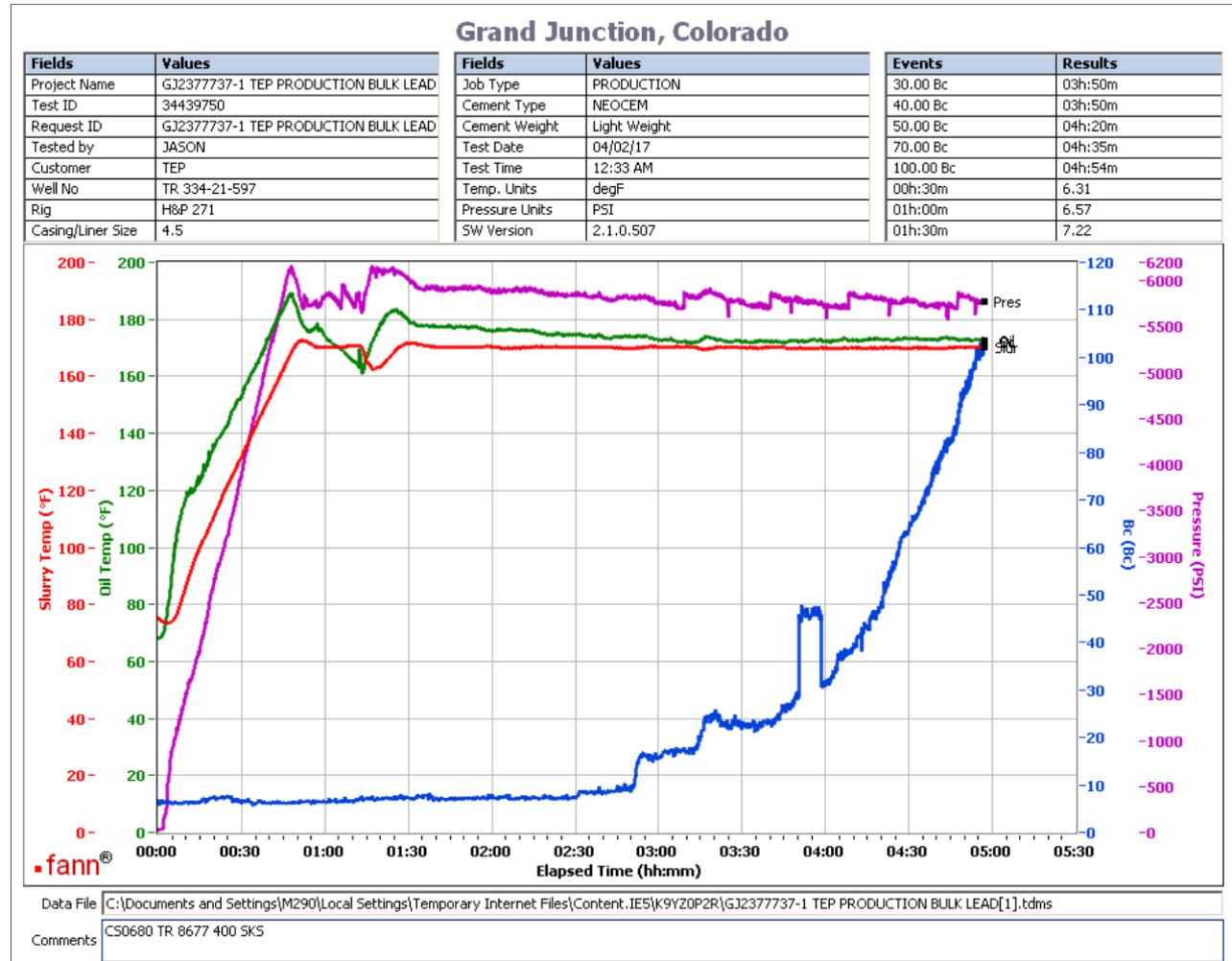

Total Sacks= 545  
CS0680 TR 8677 400 SKS

This report is the property of Halliburton Energy Services and neither it nor any part thereof, nor a copy thereof, is to be published or disclosed without first securing the expressed written approval of Halliburton. It may however be used in the course of regular business operations by any person or concern receiving such report from Halliburton. This report is for information purposes only and the content is limited to the sample described. Halliburton makes no warranties, expressed or implied, as to the accuracy of the contents or results. Any user of this report agrees Halliburton shall not be liable for any loss or damage regardless of cause, including any act or omission of Halliburton, resulting from the use hereof.

## Operation Test Results Request ID 2377737/2

### Thickening Time - ON-OFF-ON

02/APR/2017

Test Temp (°F)	Pressure (psi)	Reached in (min)	30 Bc (hh:mm)	70 Bc (hh:mm)	100 Bc (hh:mm)	Start Bc	Stirring before stop (mins)	Static Period (min)	Peak reading (BC)
170	5904	47	3:50	5:17	5:33	9	57	15	8

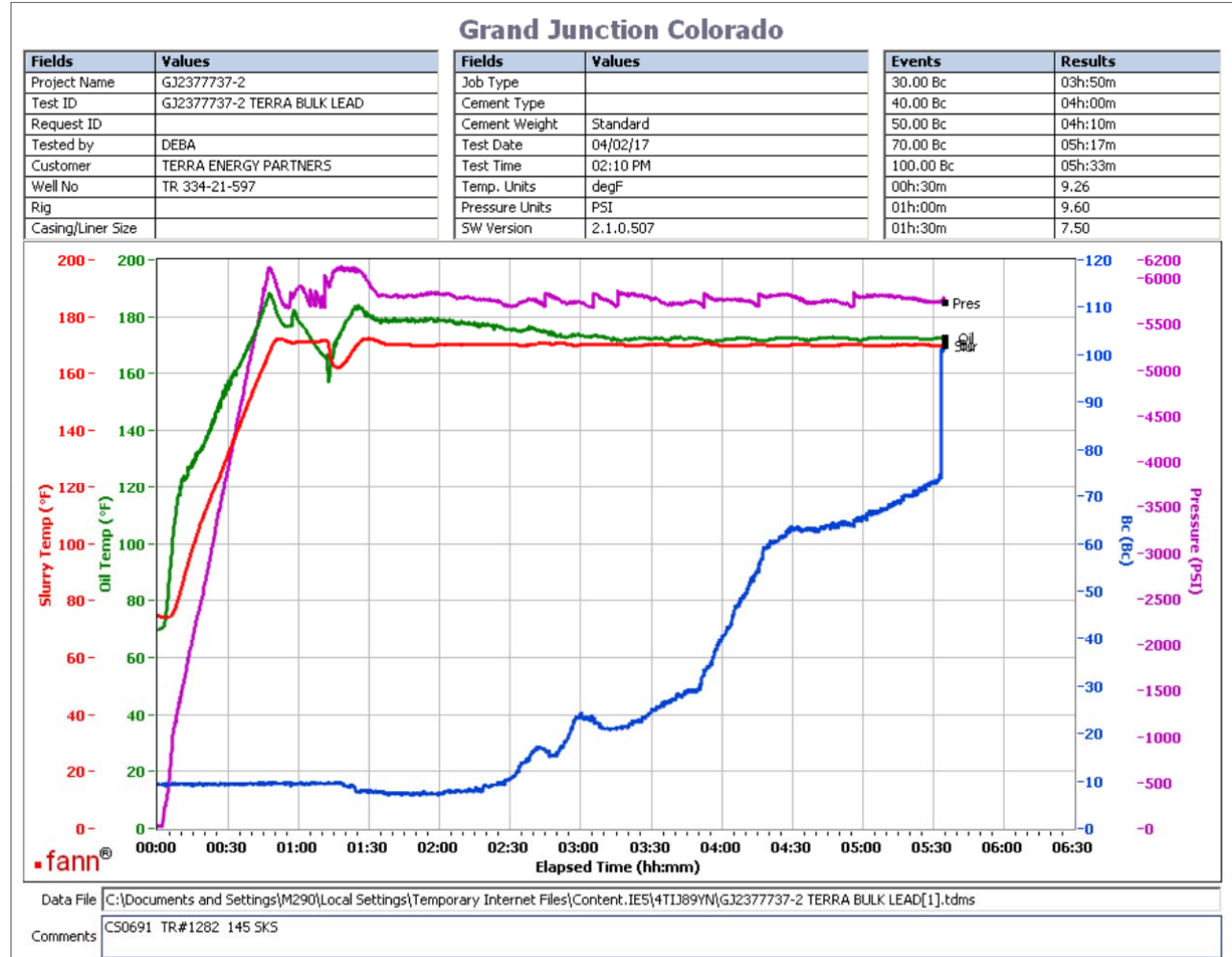

Total Sacks= 545  
CS0690 TR 1283 145 SKS

This report is the property of Halliburton Energy Services and neither it nor any part thereof, nor a copy thereof, is to be published or disclosed without first securing the expressed written approval of Halliburton. It may however be used in the course of regular business operations by any person or concern receiving such report from Halliburton. This report is for information purposes only and the content is limited to the sample described. Halliburton makes no warranties, expressed or implied, as to the accuracy of the contents or results. Any user of this report agrees Halliburton shall not be liable for any loss or damage regardless of cause, including any act or omission of Halliburton, resulting from the use hereof.



# HALLIBURTON

## Rockies, Grand Junction

## Lab Results- Tail

### Job Information

<b>Request/Slurry</b>	2377738/1	<b>Rig Name</b>	H&P 271	<b>Date</b>	01/APR/2017
<b>Submitted By</b>	Aaron Katz	<b>Job Type</b>	Production Casing	<b>Bulk Plant</b>	Grand Junction
<b>Customer</b>	Terra Energy Partners	<b>Location</b>	Garfield	<b>Well</b>	Trail Ridge 334-21-597

### Well Information

<b>Casing/Liner Size</b>	4.5 in	<b>Depth MD</b>	9822 ft	<b>BHST</b>	116°C / 240°F
<b>Hole Size</b>	8.75 in	<b>Depth TVD</b>	9434 ft	<b>BHCT</b>	77°C / 170°F
<b>Pressure</b>	5904 psi				

### Drilling Fluid Information

<b>Mud Supplier Name</b>	Baroid	<b>Mud Trade Name</b>	BARADRIL-N	<b>Density</b>	10.4 lbm/gal
--------------------------	--------	-----------------------	------------	----------------	--------------

### Cement Information - Tail Design



<u>Conc</u>	<u>UOM</u>	<u>Cement/Additive</u>	<u>Sample Type</u>	<u>Sample Date</u>	<u>Lot No.</u>	<b>Cement Properties</b>		
		NeoCem Tail				Slurry Density	13	lbm/gal
						Slurry Yield	2.065	ft3/sack
						Water Requirement	9.429	gal/sack
						Total Mix Fluid	9.429	gal/sack
						Water Source	Fresh Water	
						Water Chloride		

This report is the property of Halliburton Energy Services and neither it nor any part thereof, nor a copy thereof, is to be published or disclosed without first securing the expressed written approval of Halliburton. It may however be used in the course of regular business operations by any person or concern receiving such report from Halliburton. This report is for information purposes only and the content is limited to the sample described. Halliburton makes no warranties, expressed or implied, as to the accuracy of the contents or results. Any user of this report agrees Halliburton shall not be liable for any loss or damage regardless of cause, including any act or omission of Halliburton, resulting from the use hereof.

# **Operation Test Results Request ID 2377738/1**

## **Thickening Time - ON-OFF-ON**

**02/APR/2017**

Test Temp (°F)	Pressure (psi)	Reached in (min)	30 Bc (hh:mm)	50 Bc (hh:mm)	70 Bc (hh:mm)	100 Bc (hh:mm)	Start Bc	Stirring before stop (mins)	Static Period (min)
170	5904	47	2:50	2:50	3:05	3:07	14	57	15

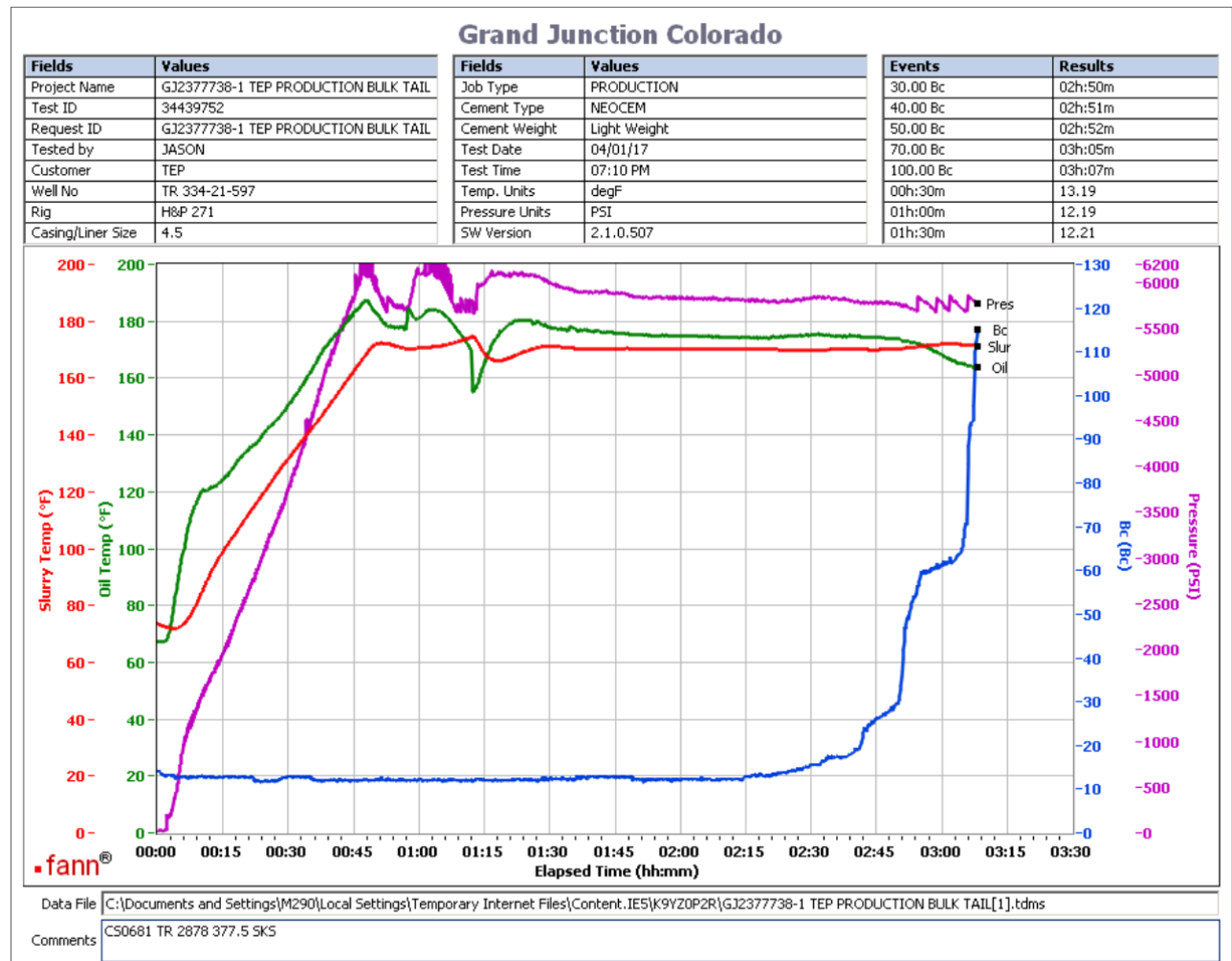

Total sks = 755

CS0681 TR 2878 377.5 SKS

This report is the property of Halliburton Energy Services and neither it nor any part thereof, nor a copy thereof, is to be published or disclosed without first securing the expressed written approval of Halliburton. It may however be used in the course of regular business operations by any person or concern receiving such report from Halliburton. This report is for information purposes only and the content is limited to the sample described. Halliburton makes no warranties, expressed or implied, as to the accuracy of the contents or results. Any user of this report agrees Halliburton shall not be liable for any loss or damage regardless of cause, including any act or omission of Halliburton, resulting from the use hereof.

# **Operation Test Results Request ID 2377738/2**

## **Thickening Time - ON-OFF-ON**

**02/APR/2017**

Test Temp (°F)	Pressure (psi)	Reached in (min)	30 Bc (hh:min)	50 Bc (hh:min)	70 Bc (hh:min)	100 Bc (hh:min)	Start Bc	Stirring before stop (mins)	Static Period (min)	Peak reading (BC)
170	5904	47	1:26	2:52	3:02	3:07	17	57	15	17

## **Grand Junction Colorado**

Fields	Values
Project Name	GJ2377738-2 TERRA BULK TAIL
Test ID	GJ2377738-2 TERRA BULK TAIL
Request ID	
Tested by	DEBA
Customer	TERRA ENERGY PARTNERS
Well No	TR 334-21-597
Rig	
Casing/Liner Size	

Fields	Values
Job Type	
Cement Type	
Cement Weight	Standard
Test Date	04/02/17
Test Time	08:31 PM
Temp. Units	degF
Pressure Units	PSI
SW Version	2.1.0.507

Events	Results
30.00 Bc	01h:26m
40.00 Bc	02h:43m
50.00 Bc	02h:52m
70.00 Bc	03h:02m
100.00 Bc	03h:07m
00h:30m	14.76
01h:00m	14.46
01h:30m	29.86

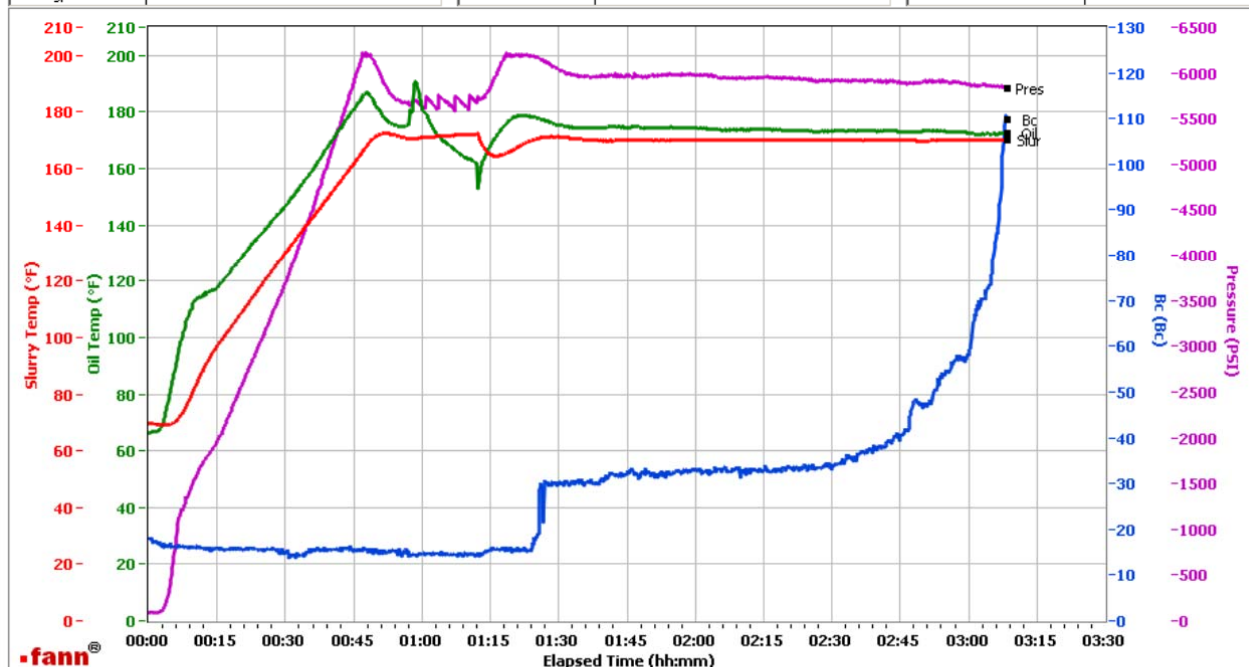

Data File C:\Documents and Settings\Administrator\Local Settings\Temporary Internet Files\Content.IE5\OTUB09Y7\GJ2377738-2 TERRA BULK TAIL[1].tdms

Comments CS0685 TR#1513 377.5 SKS

Total sks = 755

CS0685 TR 1513 8 377.5 SKS

no deflection was observed

This report is the property of Halliburton Energy Services and neither it nor any part thereof, nor a copy thereof, is to be published or disclosed without first securing the expressed written approval of Halliburton. It may however be used in the course of regular business operations by any person or concern receiving such report from Halliburton. This report is for information purposes only and the content is limited to the sample described. Halliburton makes no warranties, expressed or implied, as to the accuracy of the contents or results. Any user of this report agrees Halliburton shall not be liable for any loss or damage regardless of cause, including any act or omission of Halliburton, resulting from the use hereof.