

HALLIBURTON

iCem[®] Service

TERRA ENERGY PARTNERS

For: Lynn Cass & Abe Alexander

Date: Monday, February 27, 2017

TR 323-21-597 Production PJR

API# 05-045-23350-00

Sincerely,

Grand Junction Cement Engineering

1.0 Real-Time Job Summary

1.1 Job Event Log

Type	Seq. No.	Graph Label	Date	Time	Source	DH Density (ppg)	Comb Pump Rate (bbl/min)	PS Pump Press (psi)	Pump Stg Tot (bbl)	Comments
Event	1	Call Out	2/26/2017	07:00:00	USER					O/L time 1500
Event	2	Pre-Convoy Safety Meeting	2/26/2017	08:45:00	USER					
Event	3	Crew Leave Yard	2/26/2017	09:00:00	USER					1 Elite, 1 660, 1 pickup
Event	4	Arrive At Location	2/26/2017	12:30:00	USER					Rig still running casing
Event	5	Assessment Of Location Safety Meeting	2/26/2017	12:45:00	USER					JSA completed - customer offered/received SDS - water test pH 7.5, Cl 0, temp 74 degrees
Event	6	Pre-Rig Up Safety Meeting	2/26/2017	18:00:00	USER					
Event	7	Rig-Up Equipment	2/26/2017	18:15:00	USER					Manifold on ground, hard line to standpipe, hard line to catch tank, bulk hoses to silos and 660, wter hoses to uprights
Event	8	Pre-Job Safety Meeting	2/26/2017	22:30:00	USER					All HES personnel, rig crew, ad company rep
Event	9	Start Job	2/26/2017	22:57:00	USER					TD 9597', TP 9587', SJ 28,87', Mud 8.8 ppg, 8 3/4" OH, 9 5/8" Surf casing @ 2670', 4 1/2" 11.6# P110 casing - Approx 700 psi of air on parasite string during first half of job
Event	10	Prime Lines	2/26/2017	22:58:06	USER	8.33	2.0	23	2.0	Fresh water
Event	11	Test Lines	2/26/2017	23:00:50	COM5			5036		Pressure held well
Event	12	Pump H2O Spacer	2/26/2017	23:02:35	COM5	8.33	4.0	178	10.0	Fresh water ahead
Event	13	Pump Mud Flush	2/26/2017	23:05:33	COM5	8.33	4.0	149	20.0	80 lbs Mud Flush III

Event	14	Pump Lead Cement	2/26/2017	23:16:17	COM5	12.3	8.0	486	196.3	568 sks, 12.5 ppg, 1.94 yield, 9.58 gal/sk - Tuf Fiber added on fly
Event	15	Check weight	2/26/2017	23:18:48	COM5	12.3				Recirc matched mud scales
Event	16	Pump Tail Cement	2/26/2017	23:44:45	COM5	13.0	8.0	510	324.7	885 sks, 13.0 ppg, 2.06 yield, 9.44 gal/sk - pipe reciprocated occasionally throughout job - returns were lost when air to parasite was shut off by rig
Event	17	Shutdown	2/27/2017	00:32:42	USER					Wash lines to catch tank
Event	18	Drop Top Plug	2/27/2017	00:39:13	COM5					Rig-supplied latch down plug
Event	19	Pump Displacement	2/27/2017	00:40:21	COM5	8.4	10.0	2460	148.1	3 lbs BE-6, 1 gal MMCR, 2% KCl
Event	20	Slow Rate	2/27/2017	00:55:08	USER	8.4	4.0	1711	@ 138	Returns re-established at 40 bbls pumped
Event	21	Bump Plug	2/27/2017	00:57:51	COM5			1930		
Event	22	Check Floats	2/27/2017	01:00:00	COM5			2810		Floats held – 1 ½ bbl flowback
Event	23	End Job	2/27/2017	01:01:28	COM5					2 add hours, no HES plugs, no derrick charge
Event	24	Pre-Rig Down Safety Meeting	2/27/2017	01:15:00	USER					
Event	25	Rig-Down Equipment	2/27/2017	01:30:00	USER					
Event	26	Pre-Convoy Safety Meeting	2/27/2017	02:15:00	USER					
Event	27	Crew Leave Location	2/27/2017	02:30:00	USER					Thank you for using Halliburton - Ed Deussen and crew

TERRA ENERGY - TR 323-21-597 - 4 1/2" Production

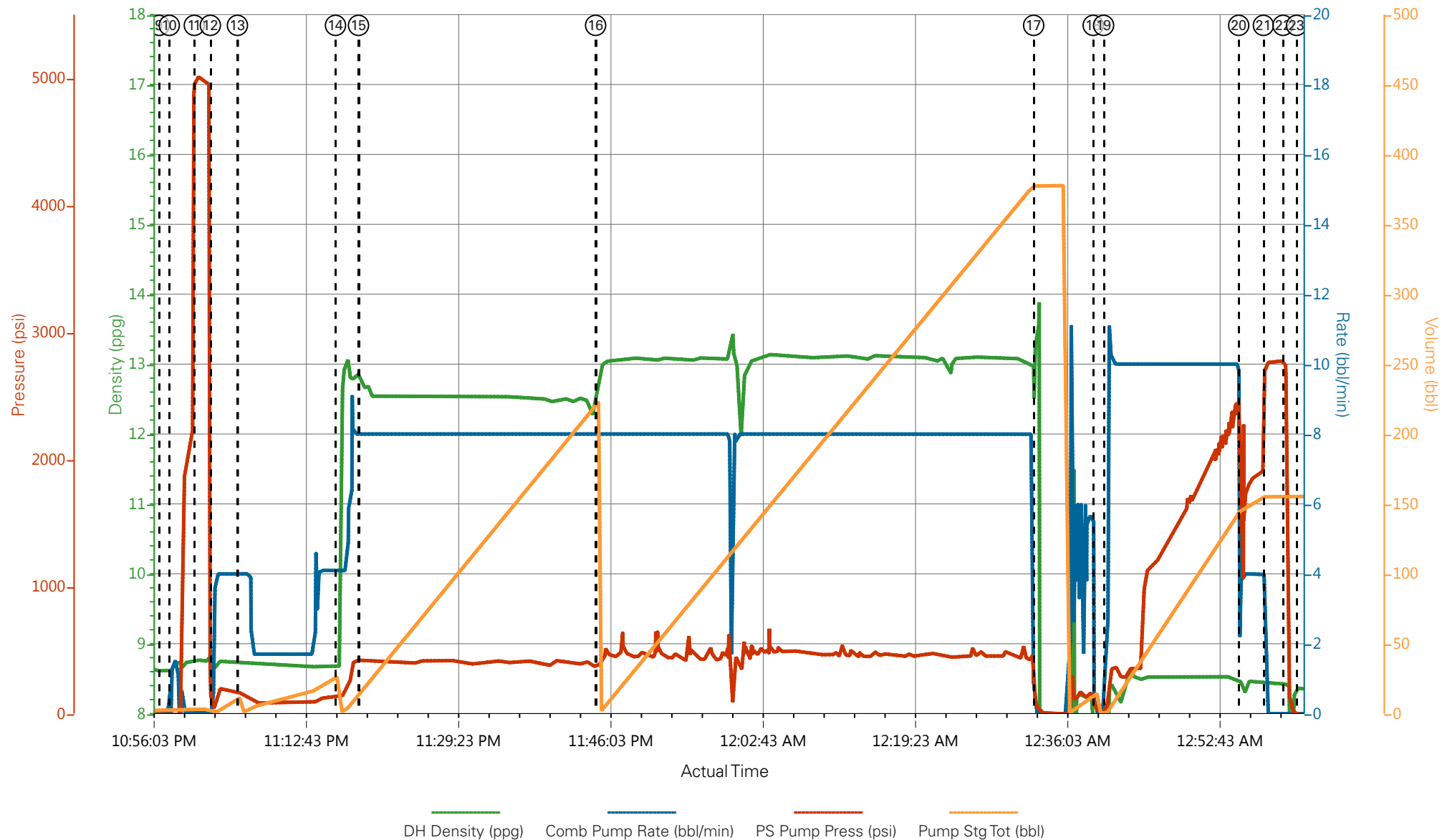

- | | | | | | |
|---|-----------------------------|--------------------|---------------------|--------------------------------|------------------------------|
| ① Call Out | ⑥ Pre-Rig Up Safety Meeting | ⑪ Test Lines | ⑯ Pump Tail Cement | 21 Bump Plug | 26 Pre-Convoy Safety Meeting |
| ② Pre-Convoy Safety Meeting | ⑦ Rig-Up Equipment | ⑫ Pump H2O Spacer | ⑰ Shutdown | 22 Check Floats | 27 Crew Leave Location |
| ③ Crew Leave Yard | ⑧ Pre-Job Safety Meeting | ⑬ Pump Mud Flush | ⑱ Drop Top Plug | 23 End Job | |
| ④ Arrive At Location | ⑨ Start Job | ⑭ Pump Lead Cement | ⑲ Pump Displacement | 24 Pre-Rig Down Safety Meeting | |
| ⑤ Assessment Of Location Safety Meeting | ⑩ Prime Lines | ⑮ Check weight | 20 Slow Rate | 25 Rig-Down Equipment | |

▼ **HALLIBURTON** | iCem® Service

Created: 2017-02-26 15:27:14, Version: 4.2.393

Edit

Customer : TERRA ENERGY PARTNERS

Job Date : 2/26/2017 8:15:12 PM

Well : TR 323-21-597

Representative : Beaude Oaks

Sales Order # : 903868521

Elite #8 : Ed Deussen / Carl Kukus

TERRA ENERGY -TR 323-21-597 - 4 1/2" Production

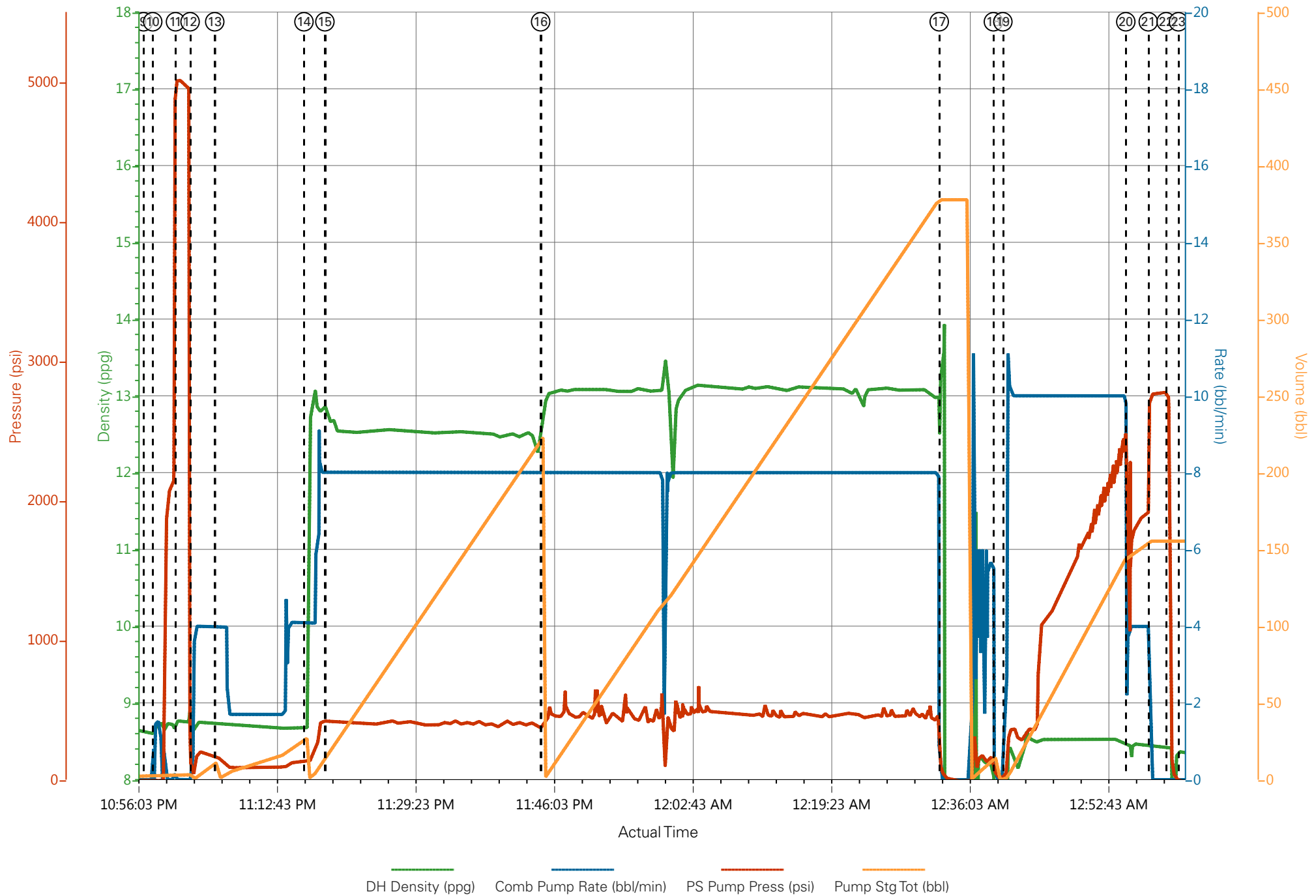

Job Information

Request/Slurry	2370046/1	Rig Name	H&P 271	Date	23/FEB/2017
Submitted By	Patrick Ealey	Job Type	Production Casing	Bulk Plant	Grand Junction
Customer	Terra Energy Partners	Location	Garfield	Well	TR 323-21-597

Well Information

Casing/Liner Size	4.5 in	Depth MD	9606 ft	BHST	116°C / 240°F
Hole Size	8.75 in	Depth TVD	9401 ft	BHCT	77°C / 170°F
Pressure	5880 psi				

Drilling Fluid Information

Mud Supplier Name	Baroid	Mud Trade Name	BARADRIL-N	Density	10.4 lbm/gal
--------------------------	--------	-----------------------	------------	----------------	--------------

Cement Information - Lead Design



<u>Conc</u>	<u>UOM</u>	<u>Cement/Additive</u>	<u>Sample Type</u>	<u>Sample Date</u>	<u>Lot No.</u>	Cement Properties		
		NeoCem				Slurry Density	12.5	lbm/gal
						Slurry Yield	1.941	ft3/sack
						Water Requirement	9.623	gal/sack
						Total Mix Fluid	9.623	gal/sack
						Water Source	Fresh Water	
						Water Chloride		

This report is the property of Halliburton Energy Services and neither it nor any part thereof, nor a copy thereof, is to be published or disclosed without first securing the expressed written approval of Halliburton. It may however be used in the course of regular business operations by any person or concern receiving such report from Halliburton. This report is for information purposes only and the content is limited to the sample described. Halliburton makes no warranties, expressed or implied, as to the accuracy of the contents or results. Any user of this report agrees Halliburton shall not be liable for any loss or damage regardless of cause, including any act or omission of Halliburton, resulting from the use hereof.

Operation Test Results Request ID 2370046/1

Thickening Time - ON-OFF-ON

24/FEB/2017

Test Temp (°F)	Pressure (psi)	Reached in (min)	30 Bc (hh:mm)	50 Bc (hh:mm)	70 Bc (hh:mm)	100 Bc (hh:mm)	Start Bc	Stirring before stop (mins)	Static Period (min)	Peak reading (BC)
170	5880	47	4:17	4:37	4:38	4:38	11	57	15	13

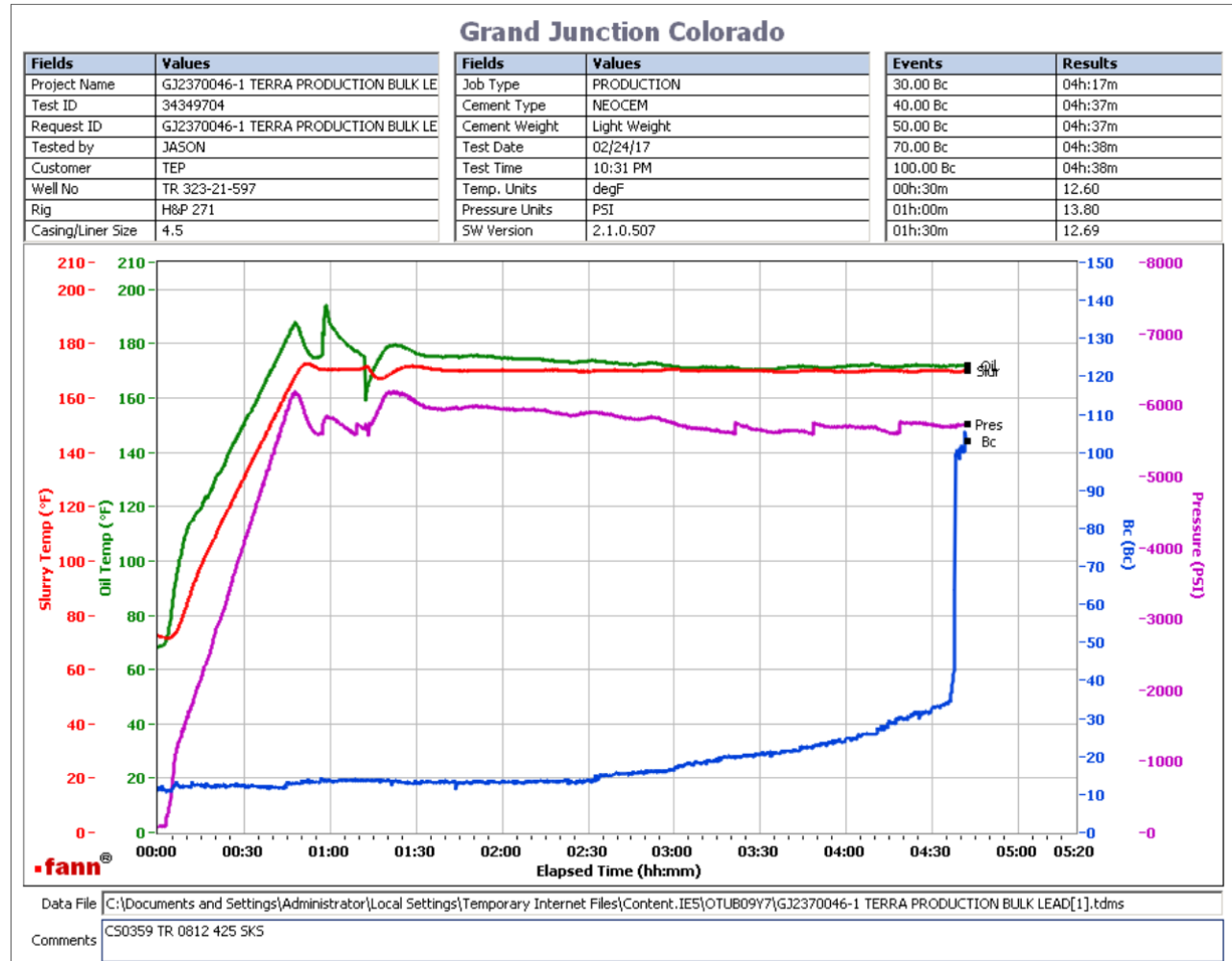

Total Sacks= 568
CS0359 TR 0812 425 SKS
No deflection

This report is the property of Halliburton Energy Services and neither it nor any part thereof, nor a copy thereof, is to be published or disclosed without first securing the expressed written approval of Halliburton. It may however be used in the course of regular business operations by any person or concern receiving such report from Halliburton. This report is for information purposes only and the content is limited to the sample described. Halliburton makes no warranties, expressed or implied, as to the accuracy of the contents or results. Any user of this report agrees Halliburton shall not be liable for any loss or damage regardless of cause, including any act or omission of Halliburton, resulting from the use hereof.

Operation Test Results Request ID 2370046/2

Thickening Time - ON-OFF-ON

25/FEB/2017

Test Temp (°F)	Pressure (psi)	Reached in (min)	30 Bc (hh:mm)	50 Bc (hh:mm)	70 Bc (hh:mm)	100 Bc (hh:mm)	Start Bc	Stirring before stop (mins)	Static Period (min)	Peak reading (BC)
170	5880	47	4:03	4:34	5:03	5:20	9	57	15	9

Grand Junction Colorado

Fields	Values
Project Name	GJ2370046-2 TEP PRODUCTION BULK LEAD
Test ID	34353026
Request ID	GJ2370046-2 TEP PRODUCTION BULK LEAD
Tested by	JASON
Customer	TEP
Well No	TR 323-21-597
Rig	H&P 271
Casing/Liner Size	4.5

Fields	Values
Job Type	PRODUCTION
Cement Type	NEOCEM
Cement Weight	Light Weight
Test Date	02/24/17
Test Time	08:28 PM
Temp. Units	degF
Pressure Units	PSI
SW Version	2.1.0.507

Events	Results
30.00 Bc	04h:03m
40.00 Bc	04h:13m
50.00 Bc	04h:34m
70.00 Bc	05h:03m
100.00 Bc	05h:20m
00h:30m	9.07
01h:00m	9.53
01h:30m	9.74

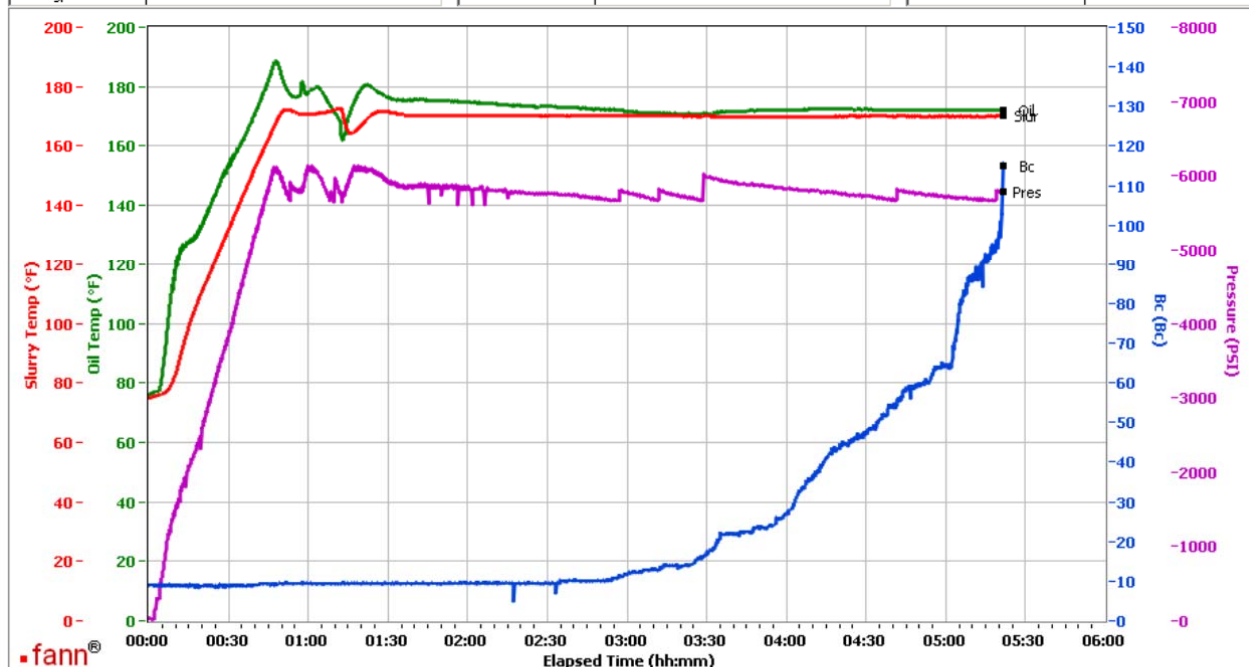

Data File C:\Documents and Settings\M290\Local Settings\Temporary Internet Files\Content.IE5\4TJ389YN\GJ2370046-2 TEP PRODUCTION BULK LEAD[1].tdms

Comments CS0362 TR 5839 143 SKS

Total Sacks= 568
CS0362 TR 5839 143 SKS
No deflection

This report is the property of Halliburton Energy Services and neither it nor any part thereof, nor a copy thereof, is to be published or disclosed without first securing the expressed written approval of Halliburton. It may however be used in the course of regular business operations by any person or concern receiving such report from Halliburton. This report is for information purposes only and the content is limited to the sample described. Halliburton makes no warranties, expressed or implied, as to the accuracy of the contents or results. Any user of this report agrees Halliburton shall not be liable for any loss or damage regardless of cause, including any act or omission of Halliburton, resulting from the use hereof.

HALLIBURTON

Rockies, Grand Junction

Lab Results- Tail

Job Information

Request/Slurry	2370047/1	Rig Name	H&P 271	Date	23/FEB/2017
Submitted By	Patrick Ealey	Job Type	Production Casing	Bulk Plant	Grand Junction
Customer	Terra Energy Partners	Location	Garfield	Well	TR 323-21-597

Well Information

Casing/Liner Size	4.5 in	Depth MD	9606 ft	BHST	116°C / 240°F
Hole Size	8.75 in	Depth TVD	9401 ft	BHCT	77°C / 170°F
Pressure	5880 psi				

Drilling Fluid Information

Mud Supplier Name	Baroid	Mud Trade Name	BARADRIL-N	Density	10.4 lbm/gal
--------------------------	--------	-----------------------	------------	----------------	--------------

Cement Information - Tail Design



<u>Conc</u>	<u>UOM</u>	<u>Cement/Additive</u>	<u>Sample Type</u>	<u>Sample Date</u>	<u>Lot No.</u>	Cement Properties		
		NeoCem				Slurry Density	13	lbm/gal
						Slurry Yield	2.065	ft3/sack
						Water Requirement	9.433	gal/sack
						Total Mix Fluid	9.433	gal/sack
						Water Source	Fresh Water	
						Water Chloride		

This report is the property of Halliburton Energy Services and neither it nor any part thereof, nor a copy thereof, is to be published or disclosed without first securing the expressed written approval of Halliburton. It may however be used in the course of regular business operations by any person or concern receiving such report from Halliburton. This report is for information purposes only and the content is limited to the sample described. Halliburton makes no warranties, expressed or implied, as to the accuracy of the contents or results. Any user of this report agrees Halliburton shall not be liable for any loss or damage regardless of cause, including any act or omission of Halliburton, resulting from the use hereof.

Thickening Time - ON-OFF-ON

24/FEB/2017

Test Temp (°F)	Pressure (psi)	Reached in (min)	30 Bc (hh:mm)	50 Bc (hh:mm)	70 Bc (hh:mm)	100 Bc (hh:mm)	Start Bc	Stirring before stop (mins)	Static Period (min)	Peak reading (BC)
170	5880	47	2:02	2:16	2:25	2:25	15	57	15	11

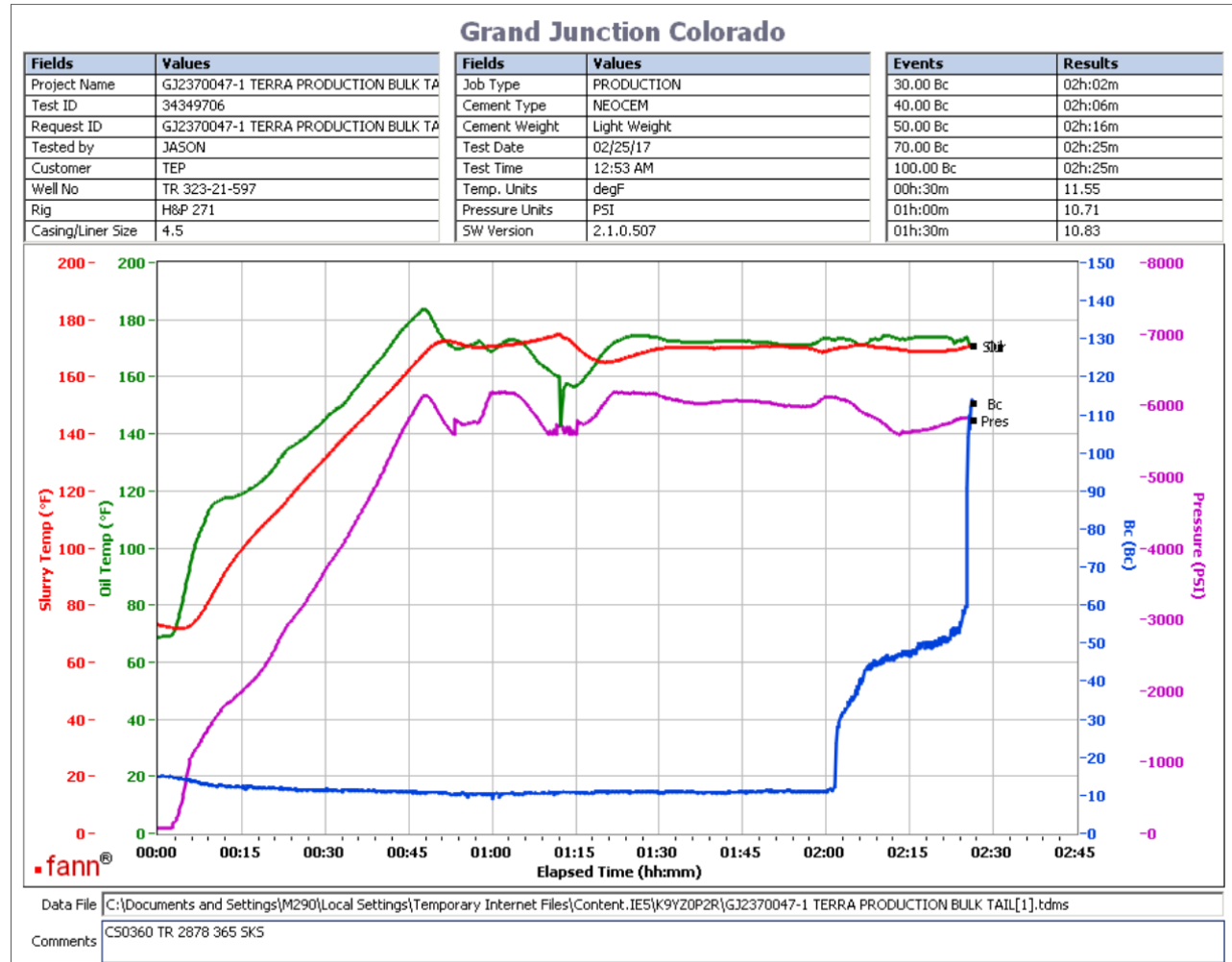

Total sks = 885
CS0360 TR 2878 365 SKS
No deflection

This report is the property of Halliburton Energy Services and neither it nor any part thereof, nor a copy thereof, is to be published or disclosed without first securing the expressed written approval of Halliburton. It may however be used in the course of regular business operations by any person or concern receiving such report from Halliburton. This report is for information purposes only and the content is limited to the sample described. Halliburton makes no warranties, expressed or implied, as to the accuracy of the contents or results. Any user of this report agrees Halliburton shall not be liable for any loss or damage regardless of cause, including any act or omission of Halliburton, resulting from the use hereof.

Operation Test Results Request ID 2370047/2

Thickening Time - ON-OFF-ON

25/FEB/2017

Test Temp (°F)	Pressure (psi)	Reached in (min)	30 Bc (hh:mm)	50 Bc (hh:mm)	70 Bc (hh:mm)	100 Bc (hh:mm)	Start Bc	Stirring before stop (mins)	Static Period (min)	Peak reading (BC)
170	5880	47	1:59	2:06	2:12	2:14	24	57	15	32

Grand Junction, Colorado

Fields	Values	Fields	Values	Events	Results
Project Name	GJ2370047-2 TEP PRODUCTION BULK TAIL	Job Type	PRODUCTION	30.00 Bc	01h:59m
Test ID	34352953	Cement Type	NEOCER	40.00 Bc	02h:02m
Request ID	GJ2370047-2 TEP PRODUCTION BULK TAIL	Cement Weight	Light Weight	50.00 Bc	02h:06m
Tested by	JASON	Test Date	02/25/17	70.00 Bc	02h:12m
Customer	TEP	Test Time	02:33 AM	100.00 Bc	02h:14m
Well No	TR 323-21-597	Temp. Units	degF	00h:30m	19.04
Rig	H&P 271	Pressure Units	PSI	01h:00m	19.05
Casing/Liner Size	4.5	SW Version	2.1.0.507	01h:30m	22.63

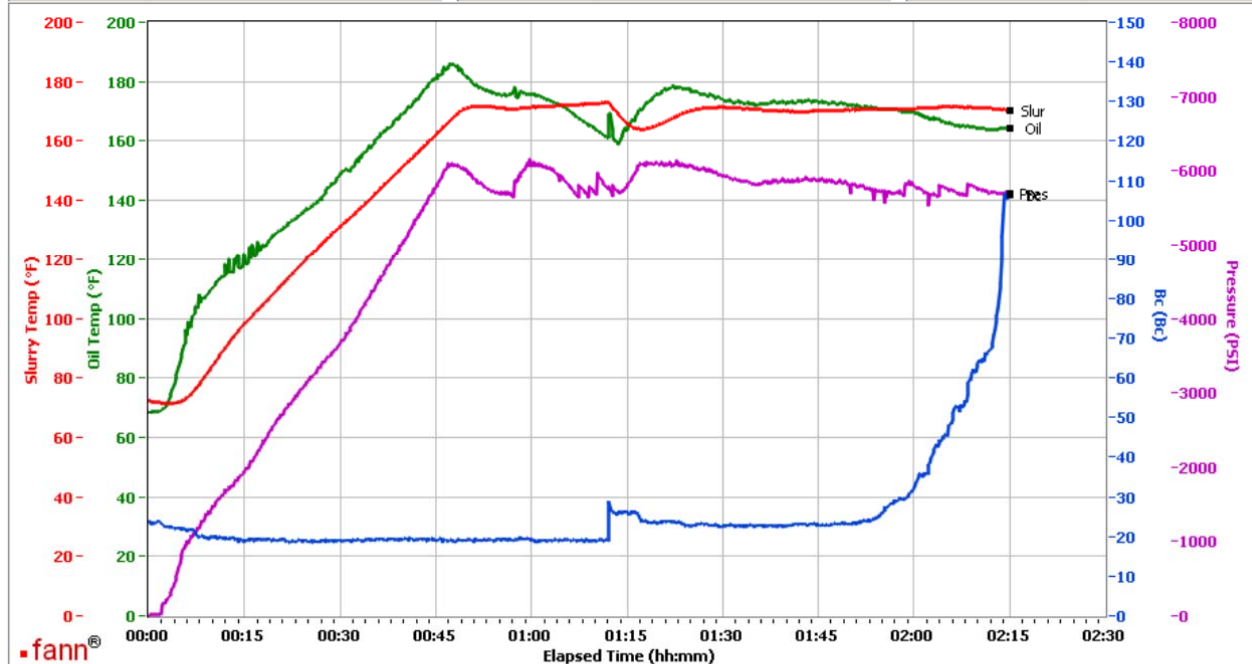

Data File C:\Documents and Settings\M290\Local Settings\Temporary Internet Files\Content.IE5\K9Y20P2R\GJ2370047-2 TEP PRODUCTION BULK TAIL[1].tdms

Comments CS0361 TR 1656 365 SK5

Total sks = 885

CS0361 TR 1656 365 SK5

Deflected 19-- > 32-- > 26

This report is the property of Halliburton Energy Services and neither it nor any part thereof, nor a copy thereof, is to be published or disclosed without first securing the expressed written approval of Halliburton. It may however be used in the course of regular business operations by any person or concern receiving such report from Halliburton. This report is for information purposes only and the content is limited to the sample described. Halliburton makes no warranties, expressed or implied, as to the accuracy of the contents or results. Any user of this report agrees Halliburton shall not be liable for any loss or damage regardless of cause, including any act or omission of Halliburton, resulting from the use hereof.

Operation Test Results Request ID 2370047/3

Thickening Time - ON-OFF-ON

25/FEB/2017

Test Temp (°F)	Pressure (psi)	Reached in (min)	30 Bc (hh:mm)	50 Bc (hh:mm)	70 Bc (hh:mm)	100 Bc (hh:mm)	Start Bc	Stirring before stop (mins)	Static Period (min)	Peak reading (BC)
170	5880	47	2:07	2:18	2:18	2:18	12	57	15	15

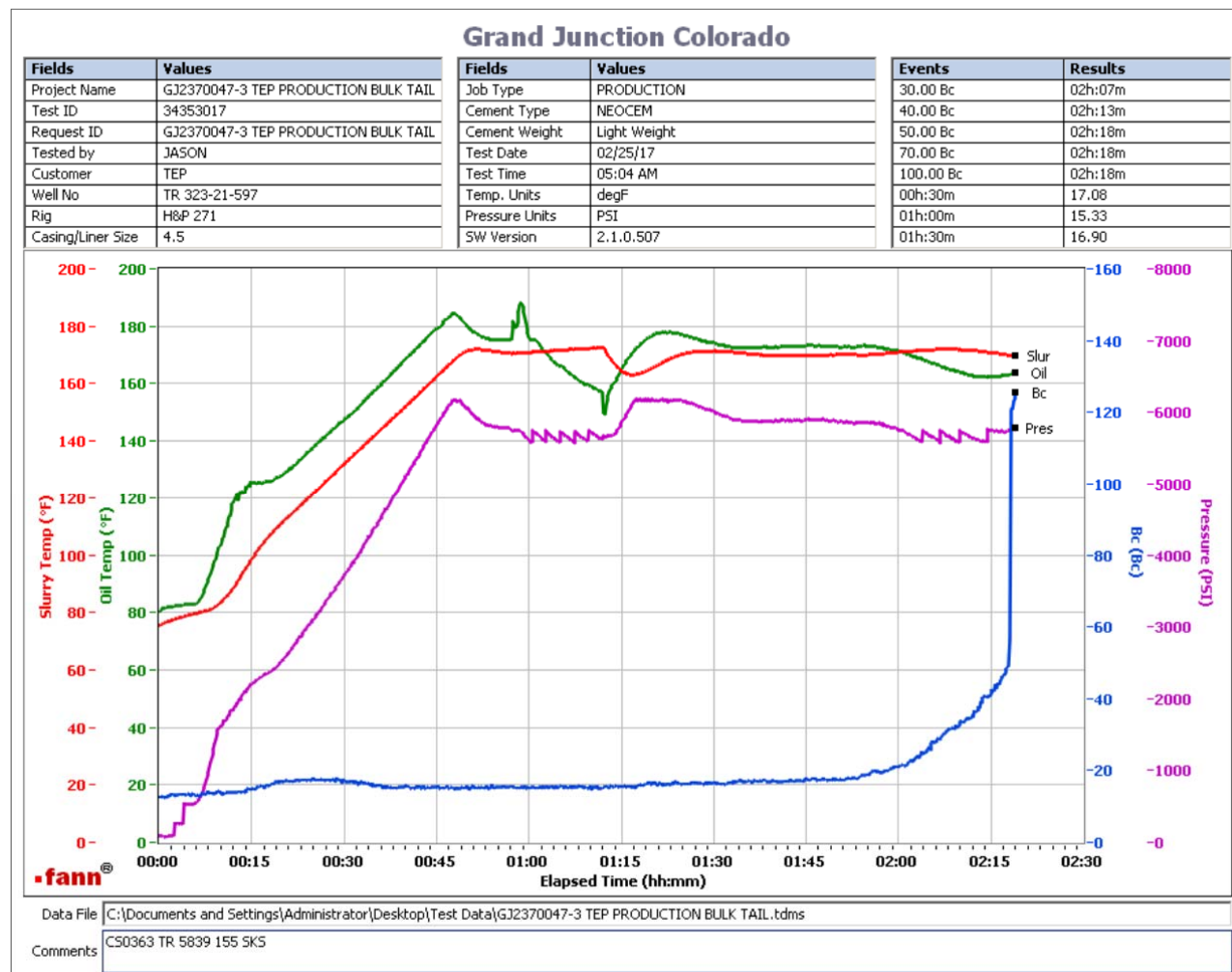

Total sks = 885
 CS0363 TR 5839 155 SKS
 No deflection

This report is the property of Halliburton Energy Services and neither it nor any part thereof, nor a copy thereof, is to be published or disclosed without first securing the expressed written approval of Halliburton. It may however be used in the course of regular business operations by any person or concern receiving such report from Halliburton. This report is for information purposes only and the content is limited to the sample described. Halliburton makes no warranties, expressed or implied, as to the accuracy of the contents or results. Any user of this report agrees Halliburton shall not be liable for any loss or damage regardless of cause, including any act or omission of Halliburton, resulting from the use hereof.