

PROPOSED WELLBORE SCHEMATIC

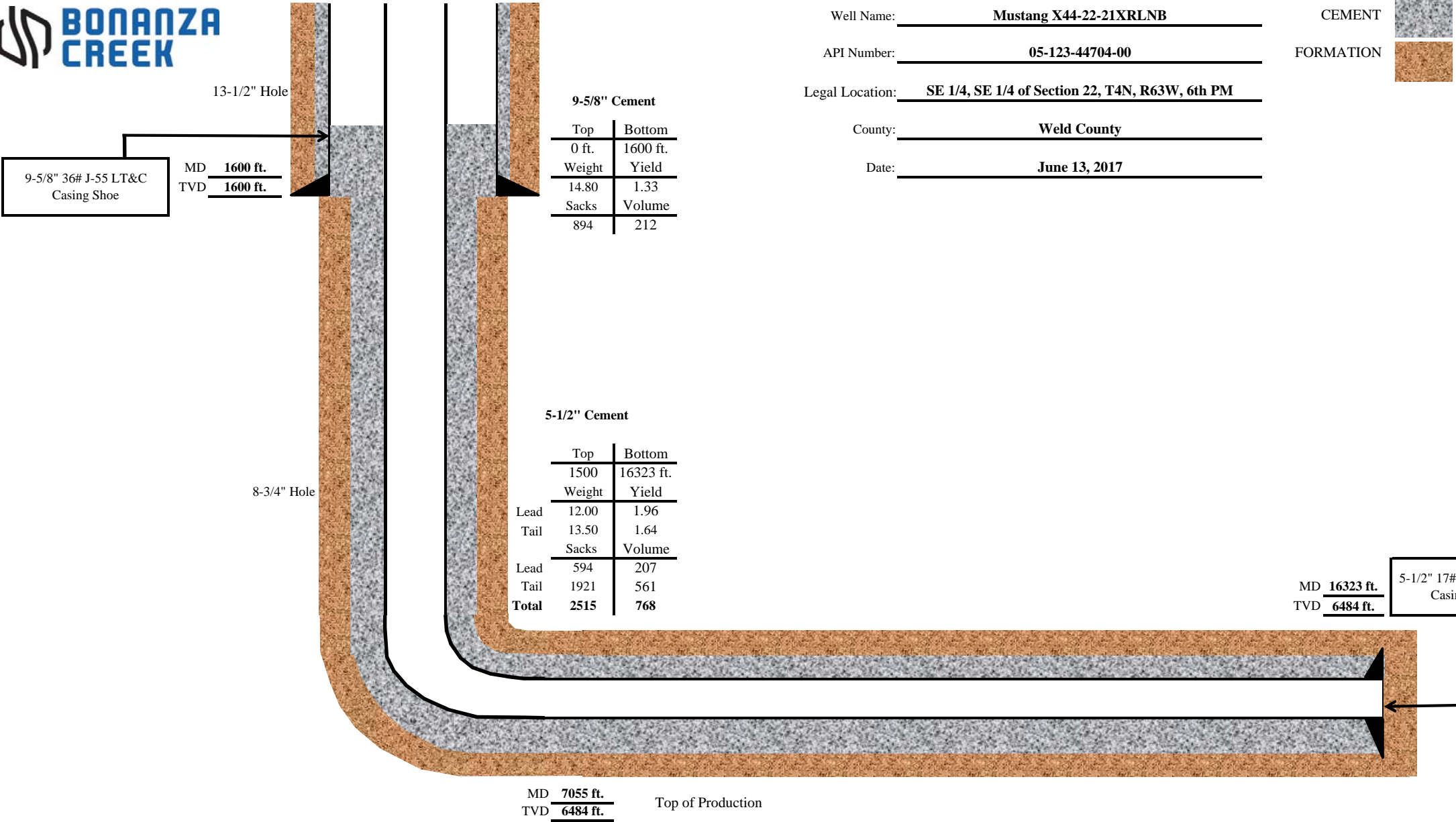

Well Name: Mustang X44-22-21XRLNB

API Number: 05-123-44704-00

Legal Location: SE 1/4, SE 1/4 of Section 22, T4N, R63W, 6th PM

County: Weld County

Date: June 13, 2017

CEMENT 

FORMATION 