

HALLIBURTON

iCem[®] Service

TEP ROCKY MOUNTAIN LLC

For: Terra

Date: Thursday, March 16, 2017

Trail Ridge 13-21-597Production

API#05-045-23347-00

Sincerely,

Grand Junction Cement Engineering

2.0 Real-Time Job Summary

2.1 Job Event Log

Type	Seq. No.	Graph Label	Date	Time	Source	DH Density (ppg)	Comb Pump Rate (bbl/min)	PS Pump Press (psi)	Pump Stg Tot (bbl)	Comments
Event	1	Call Out	3/15/2017	10:00:00	USER					ELITE #1
Event	2	Pre-Convoy Safety Meeting	3/15/2017	12:00:00	USER					ALL HES EMPLOYEES
Event	3	Arrive At Loc	3/15/2017	18:30:00	USER					ARRIVED ON LOCATION 2 1/2 HOURS EARLY RIG RUNNING CASING UPON HES ARRIVAL
Event	4	Meet With Company Rep	3/15/2017	19:30:00	USER					COMPANY REP OFFERED SDS WATER TEST: TEMP: 70 PH:7 CHLORIDES:0
Event	5	Assessment Of Location Safety Meeting	3/15/2017	23:00:00	USER					ALL HES EMPLOYEES
Event	6	Pre-Rig Up Safety Meeting	3/15/2017	23:15:00	USER					ALL HES EMPLOYEES
Event	7	Rig-Up Equipment	3/15/2017	23:30:00	USER					1 HT-400 PUMP TRUCK (ELITE#1) 1 660 BULK TRUCK 2 SILOS 1 F-550 PICKUP
Event	8	Pre-Job Safety Meeting	3/16/2017	02:30:00	USER					ALL HES EMPLOYEES AND RIG CREW RIG CIRCULATED @ 439 GPM WITH 700 CFM AIR ON DP AND 1300 CFM AIR ON PARASITE @ 800 PSI FOR 1 HOUR PRIOR TO THE JOB
Event	9	Start Job	3/16/2017	03:23:48	COM5					TD:9857 TP: 9851.29 SJ:28.85 CSG: 4 1/2 11.6# P-110 9 5/8 36# J-55 SHOE @ 2837 OH: 8 3/4 MUD WT:8.9 PPG
Event	10	Prime Lines	3/16/2017	03:24:23	COM5	8.33	2.0	61	2.0	PRIME LINES WITH 2 BBLs FRESH WATER
Event	11	Test Lines	3/16/2017	03:26:02	COM5	8.33	0.0	5601	2.0	PRESSURE TEST OK
Event	12	Pump Fresh Water Spacer	3/16/2017	03:31:27	COM5	8.33	4.0	171	10	PUMP 10 BBL FRESH WATER SPACER
Event	13	Pump Mud Flush III	3/16/2017	03:34:24	COM5	8.4	4.0	155	20	PUMP 20 BBL MUD FLUSH III SPACER
Event	14	Pump Lead Cement	3/16/2017	03:42:31	COM5	12.5	8.0	650	196	565 SKS NeoCem 12.5 PPG 1.94 YIELD 9.58 GAL/SK LEAD CEMENT WEIGHT VERIFIED VIA PRESSURIZED MUD SCALES 90#S OF TUF FIBER ADDED THROUGHOUT LEAD AND

BEGINNING OF TAIL CEMENT										
Event	15	Pump Tail Cement	3/16/2017	04:07:25	COM5	13.0	8.0	700	279	755 SKS NeoCem 13.0 PPG 2.07 YIELD 9.43 GAL/SK TAIL CEMENT WEIGHT VERIFIED VIA PRESSURIZED MUD SCALES
Event	16	Shutdown	3/16/2017	04:47:12	COM5					SHUTDOWN TO CLEAN PUMPS AND LINES
Event	17	Clean Lines	3/16/2017	04:49:51	USER				10	CLEAN PUMPS AND LINES TO THE PIT
Event	18	Drop Top Plug	3/16/2017	04:51:59	COM5					PLUG AWAY NO PROBLEMS LATCH DOWN PLUG PROVIDED BY COMPANY REP
Event	19	Pump Displacement	3/16/2017	04:53:08	COM5	8.4	10.0	2385	152.2	1 GAL MMCR 3#S BE-6 1 BAG KCL/10 BBL FRESH WATER DISPLACEMENT
Event	20	Slow Rate	3/16/2017	05:07:49	COM5	8.4	4.0	1900	142	SLOW RATE TO BUMP PLUG
Event	21	Bump Plug	3/16/2017	05:10:19	COM5	8.4	4.0	2865	152.2	PSI BEFORE BUMPING PLUG @ 1900 BUMPED PLUG UP TO 2950
Event	22	Check Floats	3/16/2017	05:13:18	COM5					FLOATS HELD 1 1/2 BBL BACK TO DISPLACEMENT TANKS
Event	23	End Job	3/16/2017	05:14:03	COM5					MAINTAINED RETURNS THROUGHOUT THE JOB RIG HAD 1000 CFM AIR ON THE PARASITE UNTIL END OF TAIL CEMENT
Event	24	Pre-Rig Down Safety Meeting	3/16/2017	05:30:00	USER					ALL HES EMPLOYEES
Event	25	Rig-Down Equipment	3/16/2017	05:45:00	USER					
Event	26	Pre-Convoy Safety Meeting	3/16/2017	08:20:00	USER					ALL HES EMPLOYEES
Event	27	Crew Leave Location	3/16/2017	08:30:00	USER					THANK YOU FOR USING HALLIBURTON CEMENT, DUSTIN SMITH AND CREW

TEP - CHEVRON TR 13-21-597 - 4 1/2 PRODUCTION

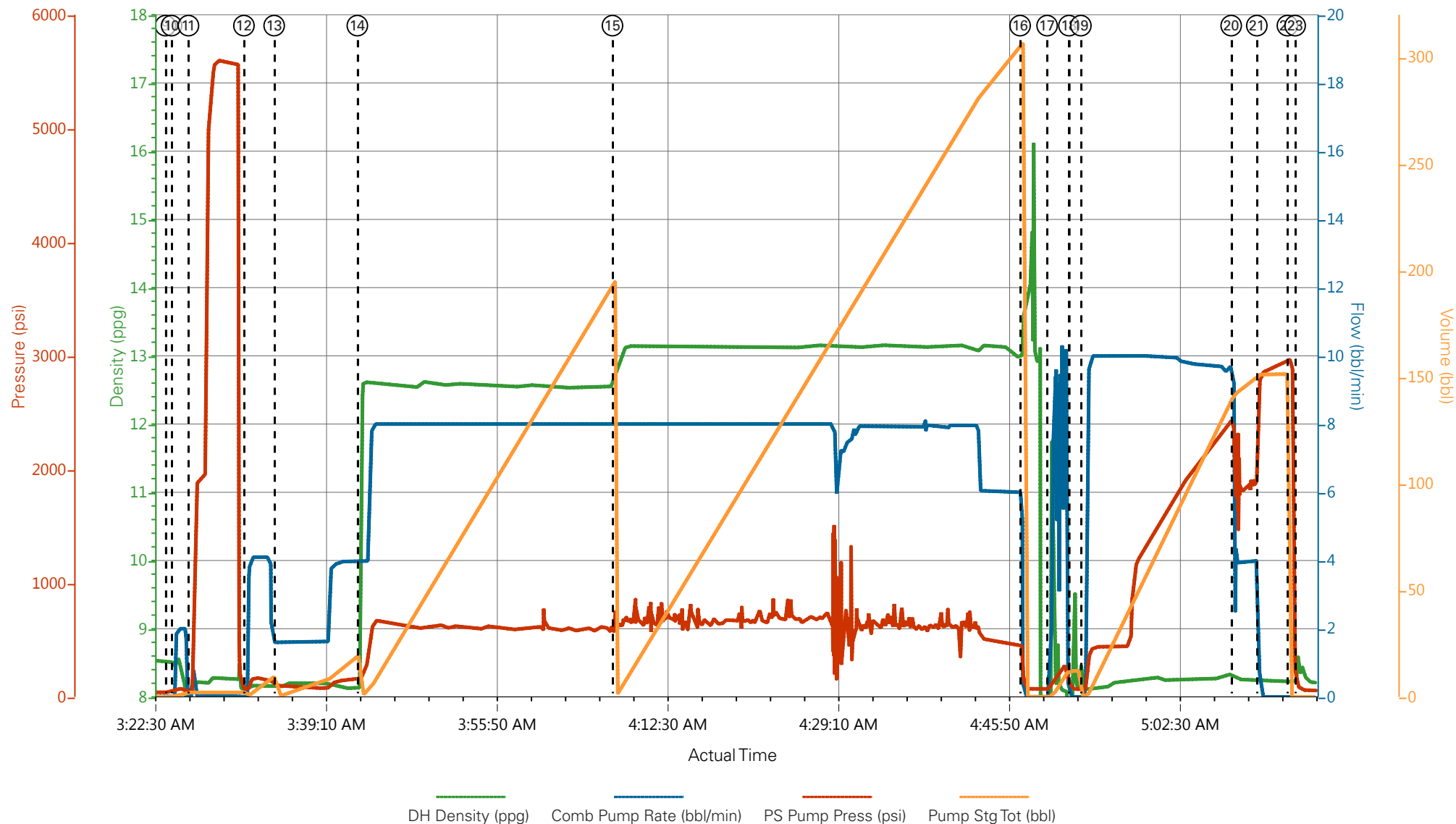

- | | | | | |
|---|---------------------------|----------------------|--------------------------------|------------------------------|
| ① Call Out | ⑦ Rig-Up Equipment | ⑬ Pump Mud Flush III | ⑰ Pump Displacement | 25 Rig-Down Equipment |
| ② Pre-Convoy Safety Meeting | ⑧ Pre-Job Safety Meeting | ⑭ Pump Lead Cement | 20 Slow Rate | 26 Pre-Convoy Safety Meeting |
| ③ Arrive At Loc | ⑨ Start Job | ⑮ Pump Tail Cement | 21 Bump Plug | 27 Crew Leave Location |
| ④ Meet With Company Rep | ⑩ Prime Lines | ⑯ Shutdown | 22 Check Floats | |
| ⑤ Assessment Of Location Safety Meeting | ⑪ Test Lines | ⑰ Clean Lines | 23 End Job | |
| ⑥ Pre-Rig Up Safety Meeting | ⑫ Pump Fresh Water Spacer | ⑱ Drop Top Plug | 24 Pre-Rig Down Safety Meeting | |

▼ HALLIBURTON | iCem® Service

Created: 2017-03-15 10:45:53, Version: 4.2.393

Edit

Customer: TEP ROCKY MOUNTAIN LLC
 Representative: JAYSON BOEBERT

Job Date: 3/16/2017 1:36:19 AM
 Sales Order #: 0903902547

Well: CHEVRON TR 13-21-597
 ELITE #1: DUSTIN SMITH / DAVID CAMPBELL

TEP - CHEVRON TR 13-21-597 - 4 1/2 PRODUCTION

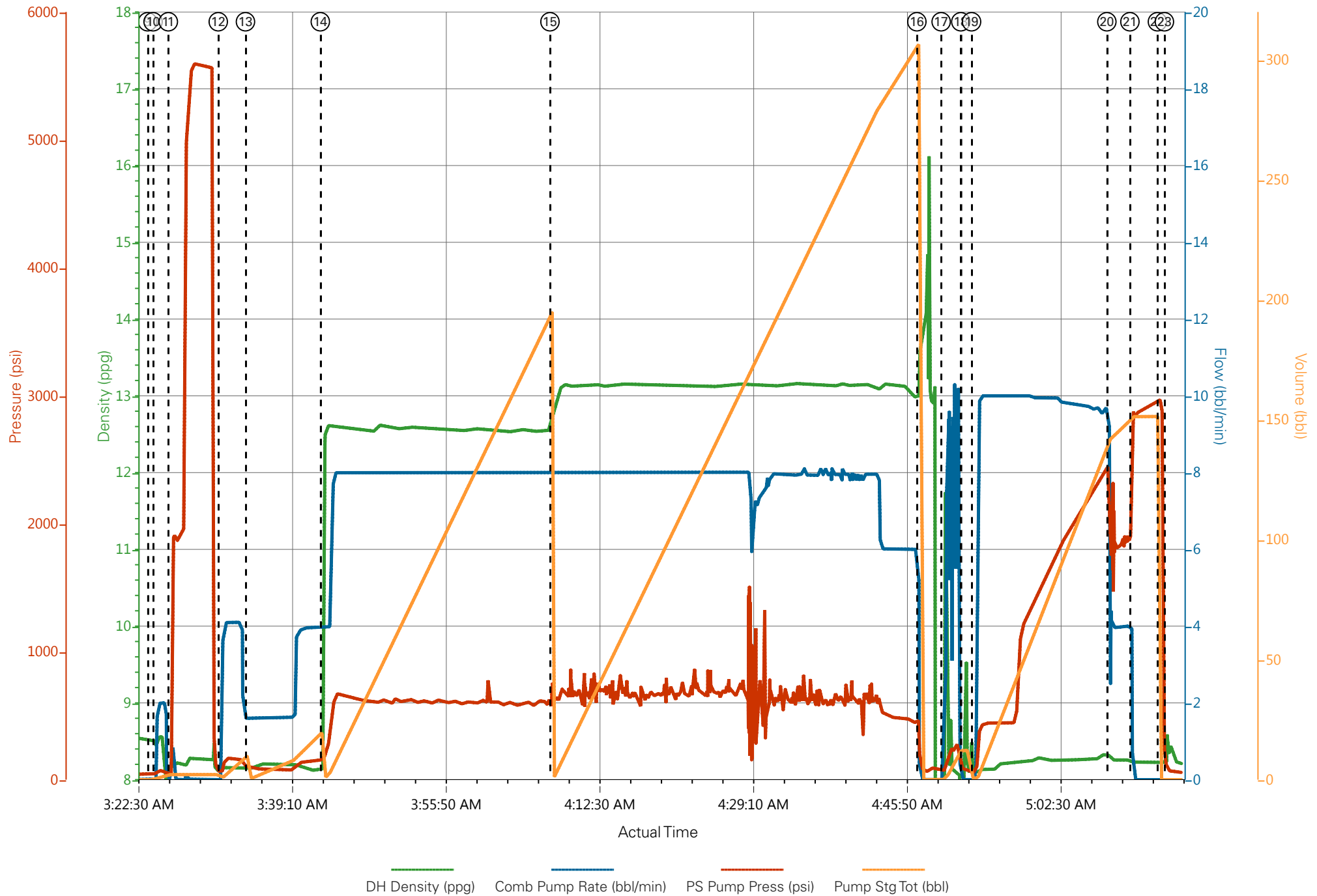

HALLIBURTON

Rockies, Grand Junction

Lab Results- Lead

Job Information

Request/Slurry	2374065/1	Rig Name	H&P 271	Date	12/MAR/2017
Submitted By	Patrick Ealey	Job Type	Production Casing	Bulk Plant	Grand Junction
Customer	Terra Energy Partners	Location	Garfield	Well	TR 13-21-597

Well Information

Casing/Liner Size	4.5 in	Depth MD	9875 ft	BHST	115°C / 239°F
Hole Size	8.75 in	Depth TVD	9333 ft	BHCT	76°C / 169°F
Pressure	5830 psi				

Drilling Fluid Information

Mud Supplier Name	Baroid	Mud Trade Name	BARADRIL-N	Density	10.4 lbm/gal
--------------------------	--------	-----------------------	------------	----------------	--------------

Cement Information - Lead Design



<u>Conc</u>	<u>UOM</u>	<u>Cement/Additive</u>	<u>Sample Type</u>	<u>Sample Date</u>	<u>Lot No.</u>	Cement Properties		
						Slurry Density	12.5	lbm/gal
						Slurry Yield	1.941	ft3/sack
						Water Requirement	9.623	gal/sack
						Total Mix Fluid	9.623	gal/sack
						Water Source	Fresh Water	
						Water Chloride		

This report is the property of Halliburton Energy Services and neither it nor any part thereof, nor a copy thereof, is to be published or disclosed without first securing the expressed written approval of Halliburton. It may however be used in the course of regular business operations by any person or concern receiving such report from Halliburton. This report is for information purposes only and the content is limited to the sample described. Halliburton makes no warranties, expressed or implied, as to the accuracy of the contents or results. Any user of this report agrees Halliburton shall not be liable for any loss or damage regardless of cause, including any act or omission of Halliburton, resulting from the use hereof.

Thickening Time - ON-OFF-ON

15/MAR/2017

Test Temp (°F)	Pressure (psi)	Reached in (min)	30 Bc (hh:mm)	50 Bc (hh:mm)	70 Bc (hh:mm)	100 Bc (hh:mm)	Start Bc	Stirring before stop (mins)	Static Period (min)	Peak reading (BC)
169	5830	47	3:23	4:25	4:27	4:36	21	57	15	8

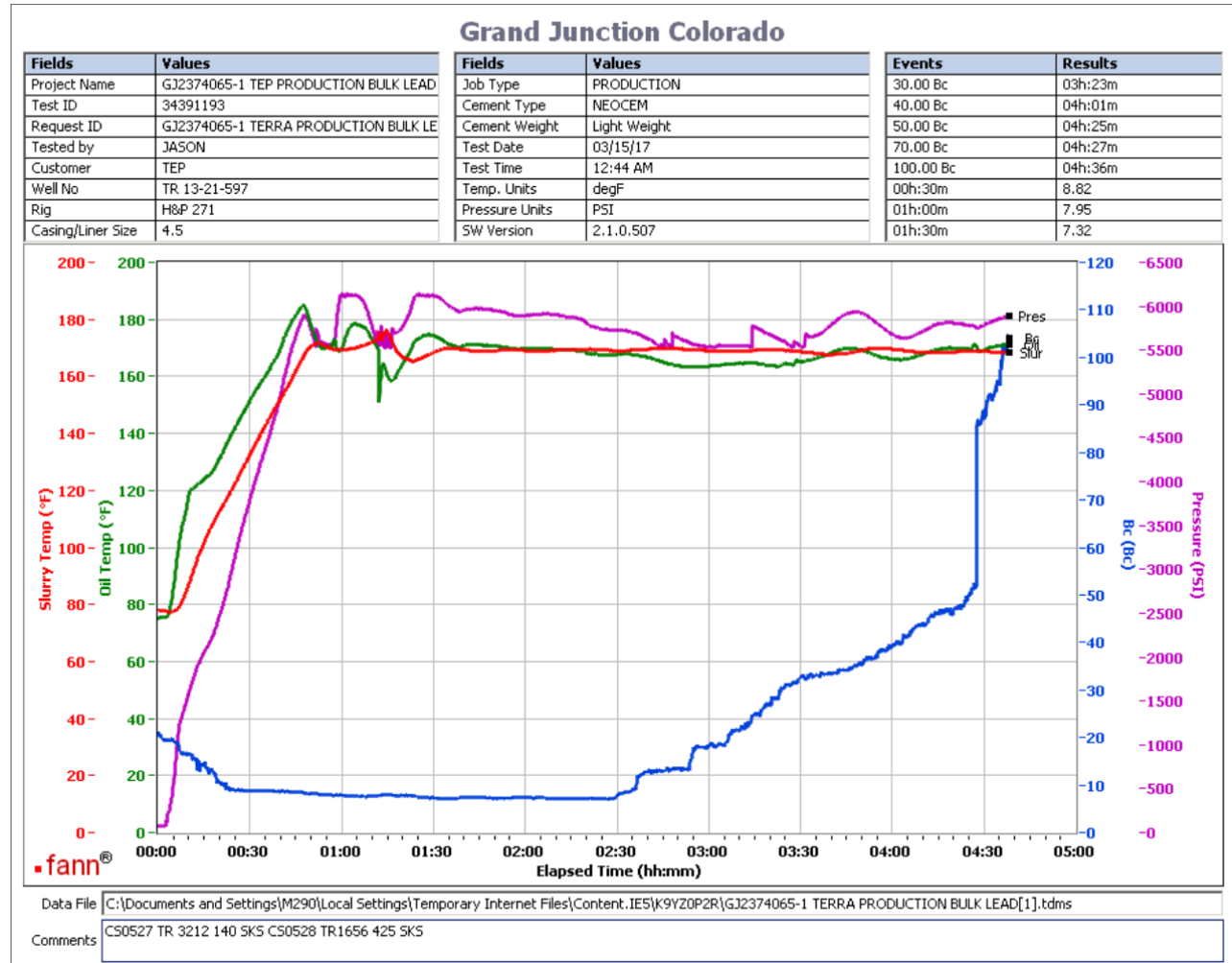

Total Sacks= 565
 CS0527 TR 3212 140 SKS
 CS0528 TR 1656 425 SKS
 Composite

This report is the property of Halliburton Energy Services and neither it nor any part thereof, nor a copy thereof, is to be published or disclosed without first securing the expressed written approval of Halliburton. It may however be used in the course of regular business operations by any person or concern receiving such report from Halliburton. This report is for information purposes only and the content is limited to the sample described. Halliburton makes no warranties, expressed or implied, as to the accuracy of the contents or results. Any user of this report agrees Halliburton shall not be liable for any loss or damage regardless of cause, including any act or omission of Halliburton, resulting from the use hereof.

HALLIBURTON

Rockies, Grand Junction

Lab Results- Tail

Job Information

Request/Slurry	2374066/1	Rig Name	H&P 271	Date	12/MAR/2017
Submitted By	Patrick Ealey	Job Type	Production Casing	Bulk Plant	Grand Junction
Customer	Terra Energy Partners	Location	Garfield	Well	TR 13-21-597

Well Information

Casing/Liner Size	4.5 in	Depth MD	9875 ft	BHST	115°C / 239°F
Hole Size	8.75 in	Depth TVD	9333 ft	BHCT	76°C / 169°F
Pressure	5830 psi				

Drilling Fluid Information

Mud Supplier Name	Baroid	Mud Trade Name	BARADRIL-N	Density	10.4 lbm/gal
--------------------------	--------	-----------------------	------------	----------------	--------------

Cement Information - Tail Design



<u>Conc</u>	<u>UOM</u>	<u>Cement/Additive</u>	<u>Sample Type</u>	<u>Sample Date</u>	<u>Lot No.</u>	Cement Properties	
						Slurry Density	13 lbm/gal
						Slurry Yield	2.065 ft3/sack
						Water Requirement	9.429 gal/sack
						Total Mix Fluid	9.429 gal/sack
						Water Source	Fresh Water
						Water Chloride	

This report is the property of Halliburton Energy Services and neither it nor any part thereof, nor a copy thereof, is to be published or disclosed without first securing the expressed written approval of Halliburton. It may however be used in the course of regular business operations by any person or concern receiving such report from Halliburton. This report is for information purposes only and the content is limited to the sample described. Halliburton makes no warranties, expressed or implied, as to the accuracy of the contents or results. Any user of this report agrees Halliburton shall not be liable for any loss or damage regardless of cause, including any act or omission of Halliburton, resulting from the use hereof.

Thickening Time - ON-OFF-ON

14/MAR/2017

Test Temp (°F)	Pressure (psi)	Reached in (min)	30 Bc (hh:mm)	50 Bc (hh:mm)	70 Bc (hh:mm)	100 Bc (hh:mm)	Start Bc	Stirring before stop (mins)	Static Period (min)	Peak reading (BC)
169	5830	47	2:24	2:32	2:39	2:39	18	57	15	19

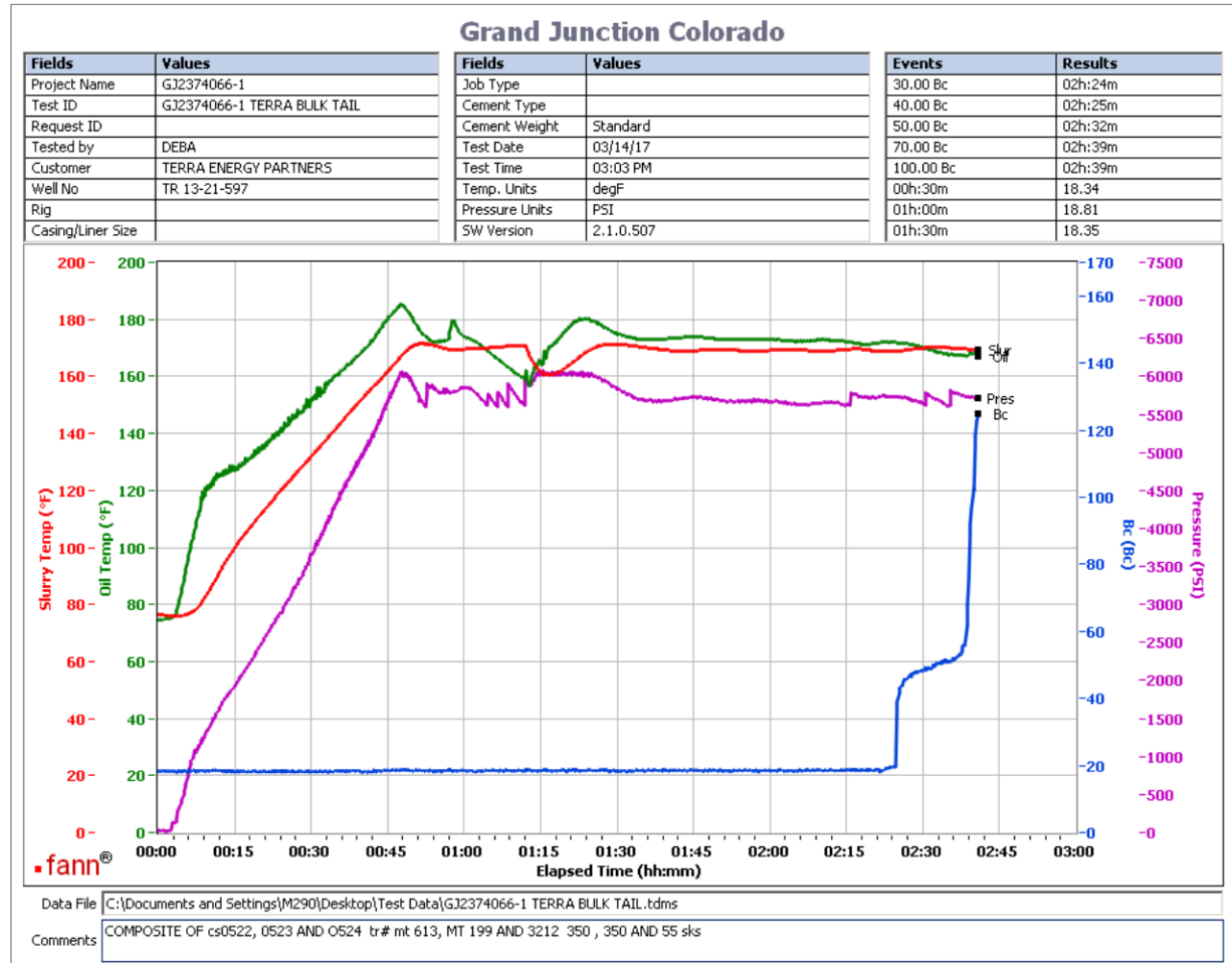

Total sks = 755
 CS0522 TR MT613 350 SKS
 CS0523 TR MT199 350 SKS
 CS0524 TR#3212 55 SKS
 no deflection

This report is the property of Halliburton Energy Services and neither it nor any part thereof, nor a copy thereof, is to be published or disclosed without first securing the expressed written approval of Halliburton. It may however be used in the course of regular business operations by any person or concern receiving such report from Halliburton. This report is for information purposes only and the content is limited to the sample described. Halliburton makes no warranties, expressed or implied, as to the accuracy of the contents or results. Any user of this report agrees Halliburton shall not be liable for any loss or damage regardless of cause, including any act or omission of Halliburton, resulting from the use hereof.