

NORTH BATTLEFORD 7-66-3-10-5N WELL LOCATION CERTIFICATE

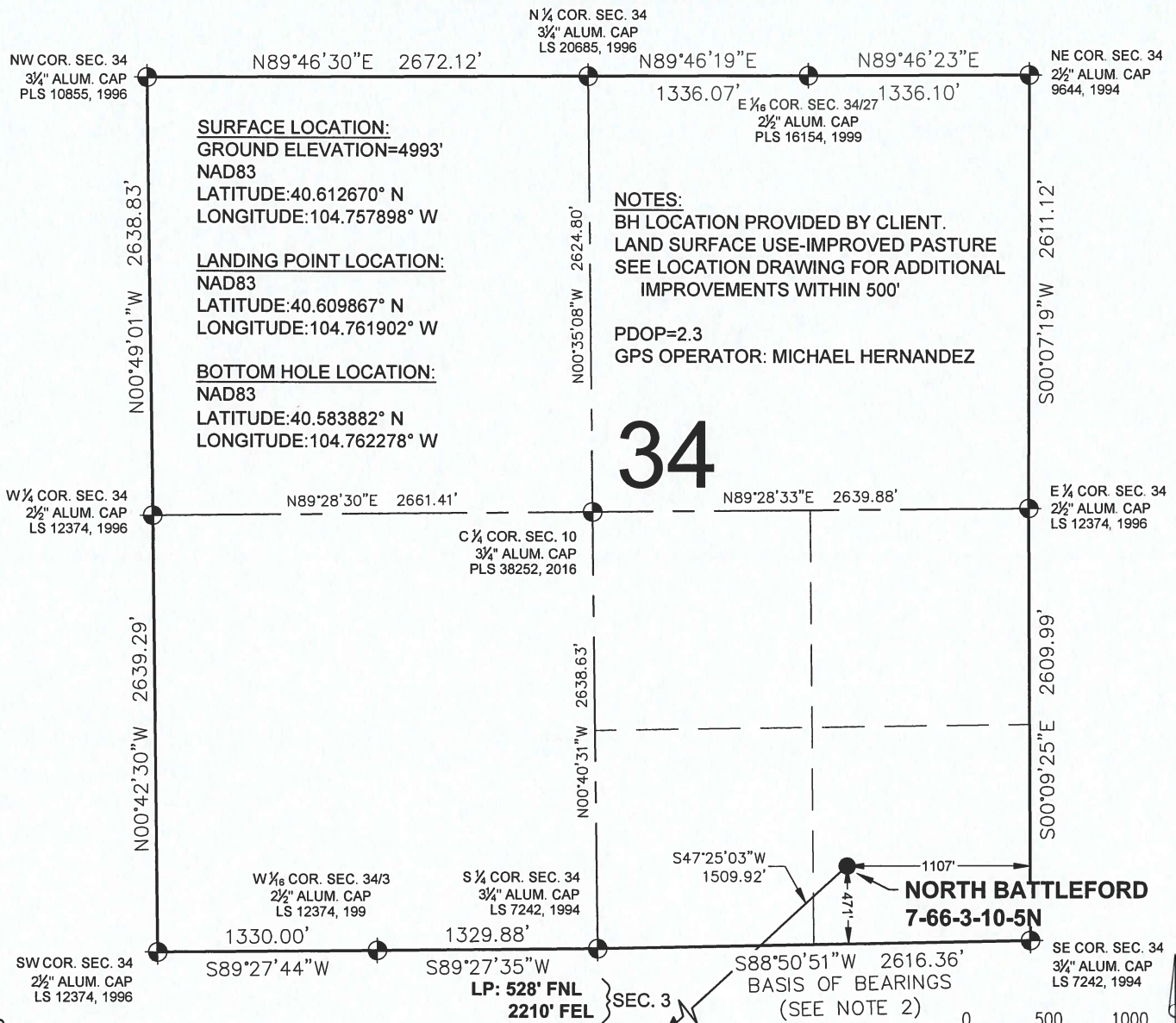

WELL NORTH BATTLEFORD 7-66-3-10-5N TO BE LOCATED 471' FSL & 1107' FEL

I, BRIAN C. RITZ, A LICENSED PROFESSIONAL LAND SURVEYOR IN THE STATE OF COLORADO DO HEREBY CERTIFY TO ENERPLUS RESOURCES (USA) CORPORATION, THAT THE SURVEY AND WELL LOCATION CERTIFICATE SHOWN HEREON WERE DONE BY ME OR UNDER MY DIRECT SUPERVISION AND THAT THE DRAWING SHOWN HEREON ACCURATELY DEPICTS THE PROPOSED LOCATION OF THE WELL. THIS CERTIFICATE DOES NOT REPRESENT A LAND SURVEY PLAT OR IMPROVEMENT SURVEY PLAT AS DEFINED BY C.R.S. 38-51-102 AND CANNOT BE RELIED UPON TO DETERMINE OWNERSHIP.

NOTES:

- THIS FIELD SURVEY CONFORMS TO THE MINIMUM STANDARDS SET BY THE C.O.G.C.C., RULE NO. 215
- BEARINGS ARE BASED ON THE ASSUMPTION THAT THE SOUTH LINE OF THE SOUTHEAST QUARTER OF SECTION 34, BEARS S88°50'51"W BETWEEN THE MONUMENTS SHOWN HEREON.
- ALL DISTANCES AND BEARINGS SHOWN HEREON ARE GROUND VALUES AS GPS MEASURED IN THE FIELD, WITH TIES TO WELLS MEASURED PERPENDICULAR TO SECTION LINES. THIS LOW DISTORTION PROJECTION (LDP) IS BASED ON THE NORTH AMERICAN DATUM OF 1983, U.S. SURVEY FOOT WITH A LATITUDE ORIGIN OF 40.654718°N, A CENTRAL MERIDIAN LONGITUDE OF 104.772763°W, AND A SCALE FACTOR ON THE CENTRAL MERIDIAN OF 1.000241 (EXACT). THE LDP BASIS OF BEARINGS IS GEODETIC NORTH.
- FIELD VERIFICATION OF MONUMENTS COMPLETED WITHIN 1 YEAR OF SIGNATURE DATE.

NOTICE: ACCORDING TO COLORADO LAW YOU MUST COMMENCE ANY LEGAL ACTION BASED UPON ANY DEFECT IN THIS SURVEY WITHIN THREE YEARS AFTER YOU FIRST DISCOVER SUCH DEFECT. IN NO EVENT MAY ANY ACTION BASED UPON ANY DEFECT IN THIS SURVEY BE COMMENCED MORE THAN TEN YEARS FROM THIS SAID DATE OF THIS CERTIFICATION SHOWN HEREON.

BRIAN C. RITZ, PLS 38452
COLORADO LICENSED PROFESSIONAL LAND SURVEYOR
FOR AND ON BEHALF OF P.F.S., LLC
d.b.a. ASCENT GEOMATICS SOLUTIONS



SHEET 1 OF 3

<p>7535 Hilltop Circle Denver, CO 80221 (303) 928-7128 www.ascentgeomatics.com</p>	FIELD DATE: 04-28-17	WELL NAME: NORTH BATTLEFORD 7-66-3-10-5N	PREPARED FOR: <div style="text-align: center;"> </div>
	DRAWING DATE: 05-16-17	SURFACE LOCATION: SE 1/4 SE 1/4 SEC. 34, T8N, R66W, 6TH P.M.	
BY: DJP	CHECKED: WDW	WELD COUNTY, COLORADO	

NORTH BATTLEFORD 7-66-3-10-5N WELL LOCATION CERTIFICATE

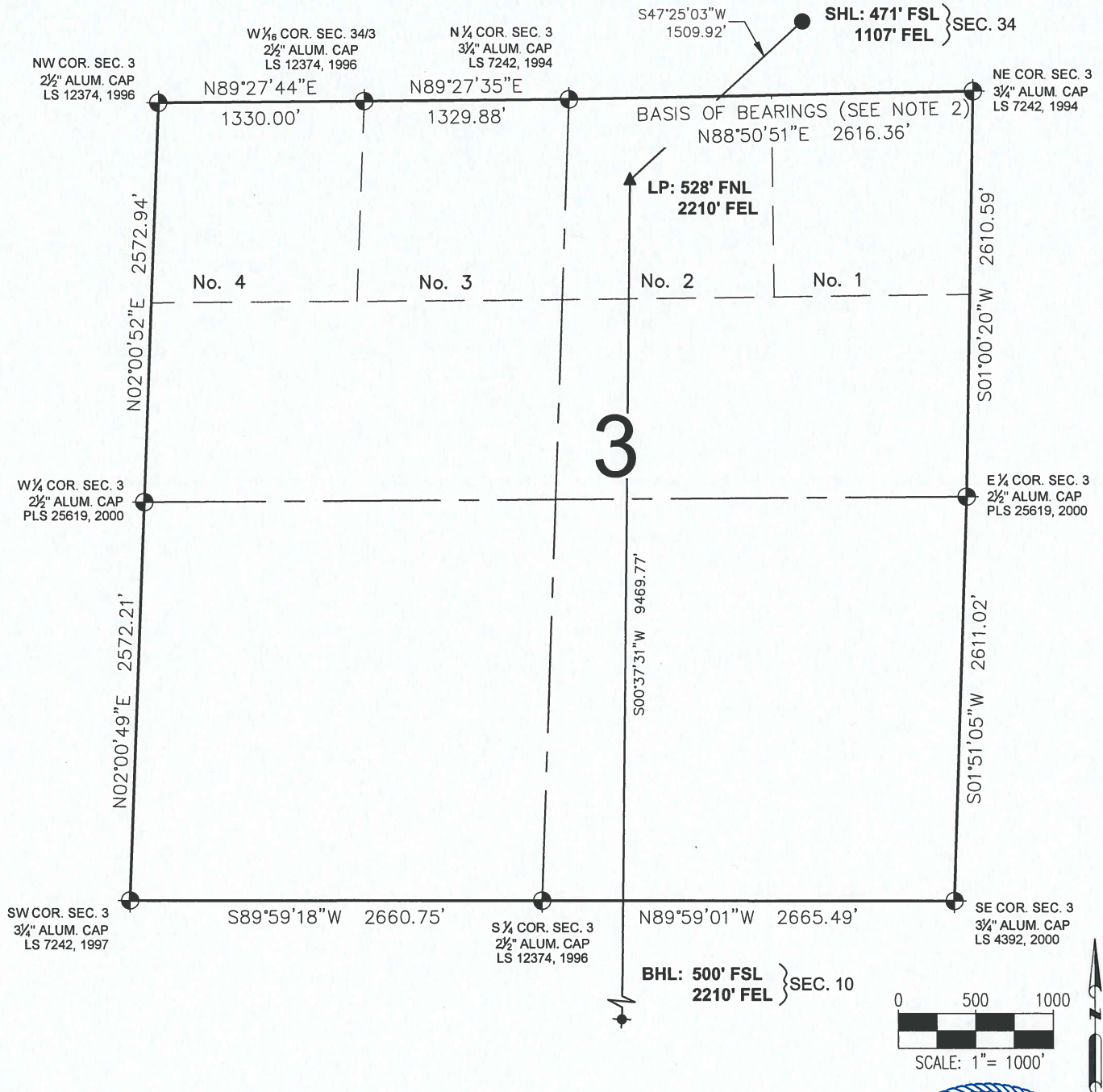

LEGEND

- ⊙ = EXISTING MONUMENT
- = CALCULATED POSITION
- = PROPOSED WELL
- ◆ = EXISTING WELL
- ⬮ = BOTTOM HOLE
- ▲ = LANDING POINT
- LP = LANDING POINT
- BHL = BOTTOM HOLE LOCATION

BRIAN C. RITZ, PLS 38452
 COLORADO LICENSED PROFESSIONAL LAND SURVEYOR
 FOR AND ON BEHALF OF P.F.S., LLC
 d.b.a. ASCENT GEOMATICS SOLUTIONS



SHEET 2 OF 3



7535 Hilltop Circle
 Denver, CO 80221
 (303) 928-7128
 www.ascentgeomatics.com

FIELD DATE:

04-28-17

DRAWING DATE:

05-16-17

BY:

DJP

CHECKED:

WDW

WELL NAME:

NORTH BATTLEFORD 7-66-3-10-5N

SURFACE LOCATION:

SE 1/4 SE 1/4 SEC. 34, T8N, R66W, 6TH P.M.

WELD COUNTY, COLORADO

PREPARED FOR:

enerPLUS

NORTH BATTLEFORD 7-66-3-10-5N WELL LOCATION CERTIFICATE

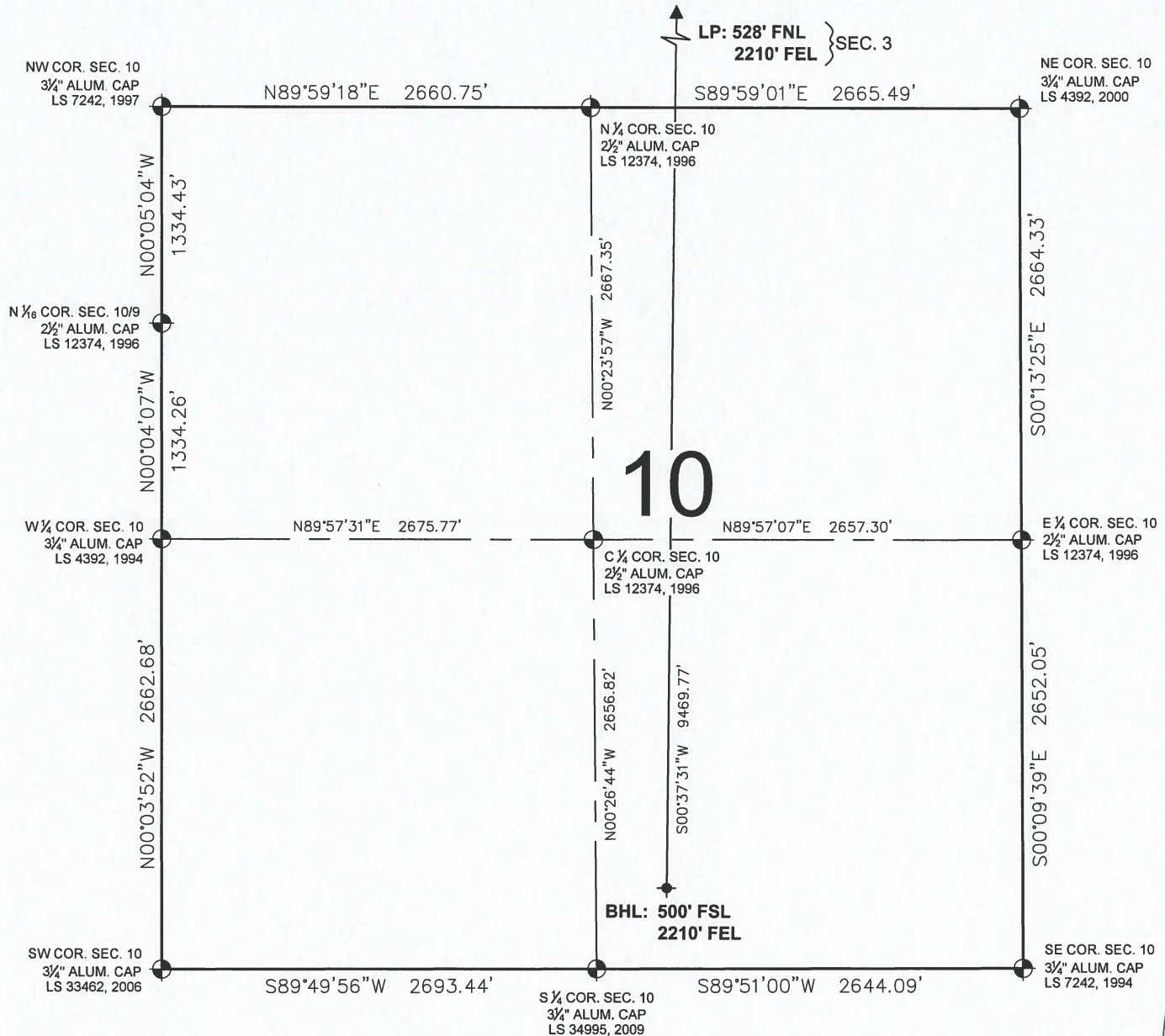

LEGEND

- ⊙ = EXISTING MONUMENT ♦ = BOTTOM HOLE
- = CALCULATED POSITION ▲ = LANDING POINT
- = PROPOSED WELL LP = LANDING POINT
- ◆ = EXISTING WELL BHL = BOTTOM HOLE LOCATION

BRIAN C. RITZ, PLS 38452
 COLORADO LICENSED PROFESSIONAL LAND SURVEYOR
 FOR AND ON BEHALF OF P.F.S., LLC
 d.b.a. ASCENT GEOMATICS SOLUTIONS



SHEET 3 OF 3



FIELD DATE: 04-28-17	WELL NAME: NORTH BATTLEFORD 7-66-3-10-5N
DRAWING DATE: 05-16-17	SURFACE LOCATION: SE 1/4 SE 1/4 SEC. 34, T8N, R66W, 6TH P.M.
BY: DJP	CHECKED: WDW
	WELD COUNTY, COLORADO

PREPARED FOR:
enerPLUS