



Denver Remote Management Center
13949 West Colfax Ave, Suite 205
Lakewood, Colorado 80401

Phone 303.325.3289

WWW.HZMUD.COM

Customer Information	Well Information
<p>Operator: PDC Energy Inc 1775 Sherman Street Suite 3000 Denver, CO 80203</p> <p>Geologist: Rachel Debaillon PDC Energy, Inc.</p>	<p>Well Name: Harvester Resources 15R-323</p> <p>Location: NESE SEC 15, 6N, 66W, 6TH 330' FNL x 608' FEL</p> <p>County: Weld State: Colorado</p>
Remote Logging Details	
<p>Logger: HORIZON DENVER REMOTE MANAGEMENT CENTER</p> <p>Log Interval: 6,354' MD to 11,619' MD</p> <p>Start Date: April 17, 2014</p> <p>Release Date: April 22, 2014</p>	<p>Drilling Rig: Ensign 32</p> <p>Total Depth: 11,619' MD</p> <p>TD Date: April 22, 2014</p> <p>Field : Wattenberg</p> <p>KB Elevation: 4,830'</p> <p>GR Elevation: 4,815</p> <p>API Number: 05-123-37924-0000</p>

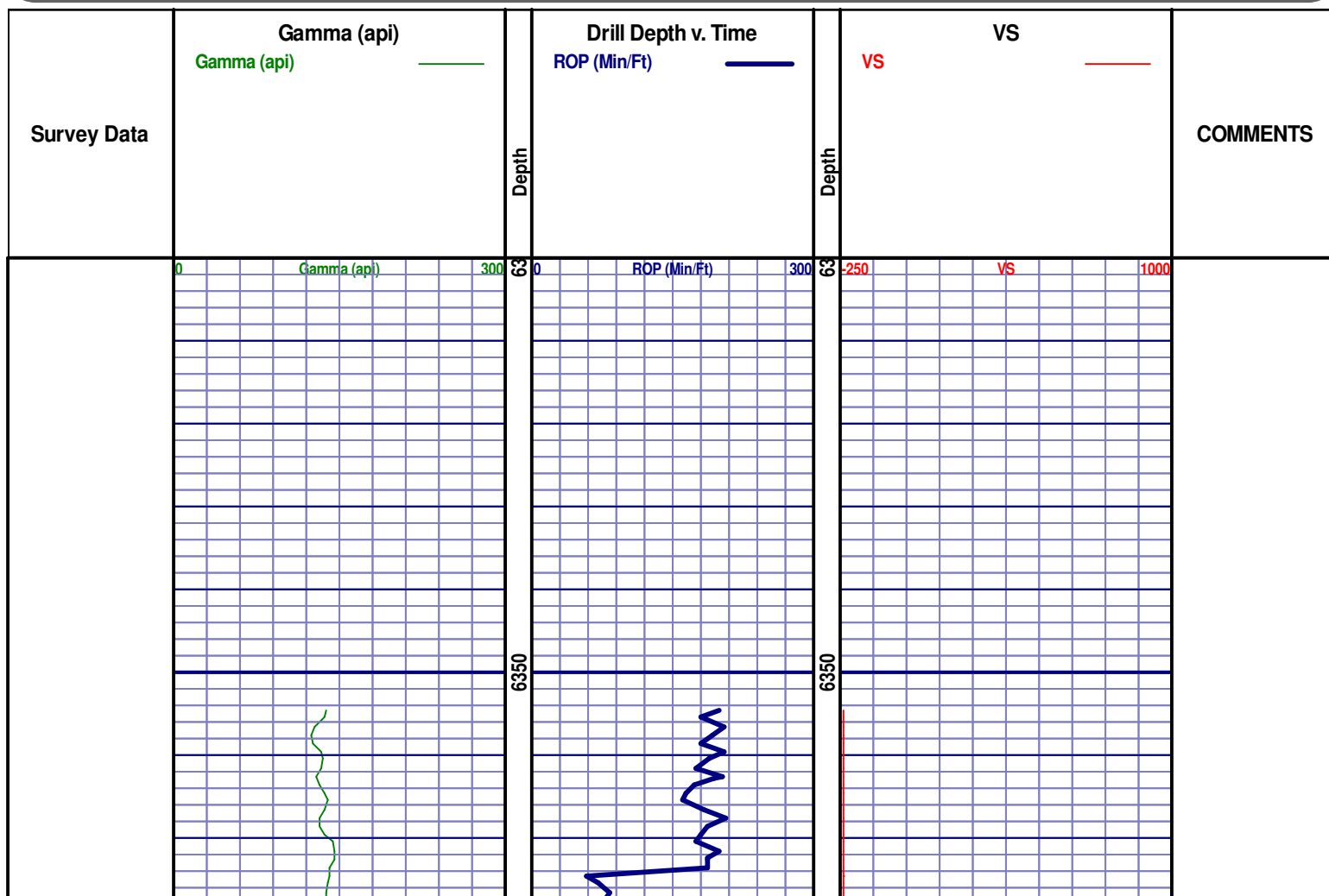

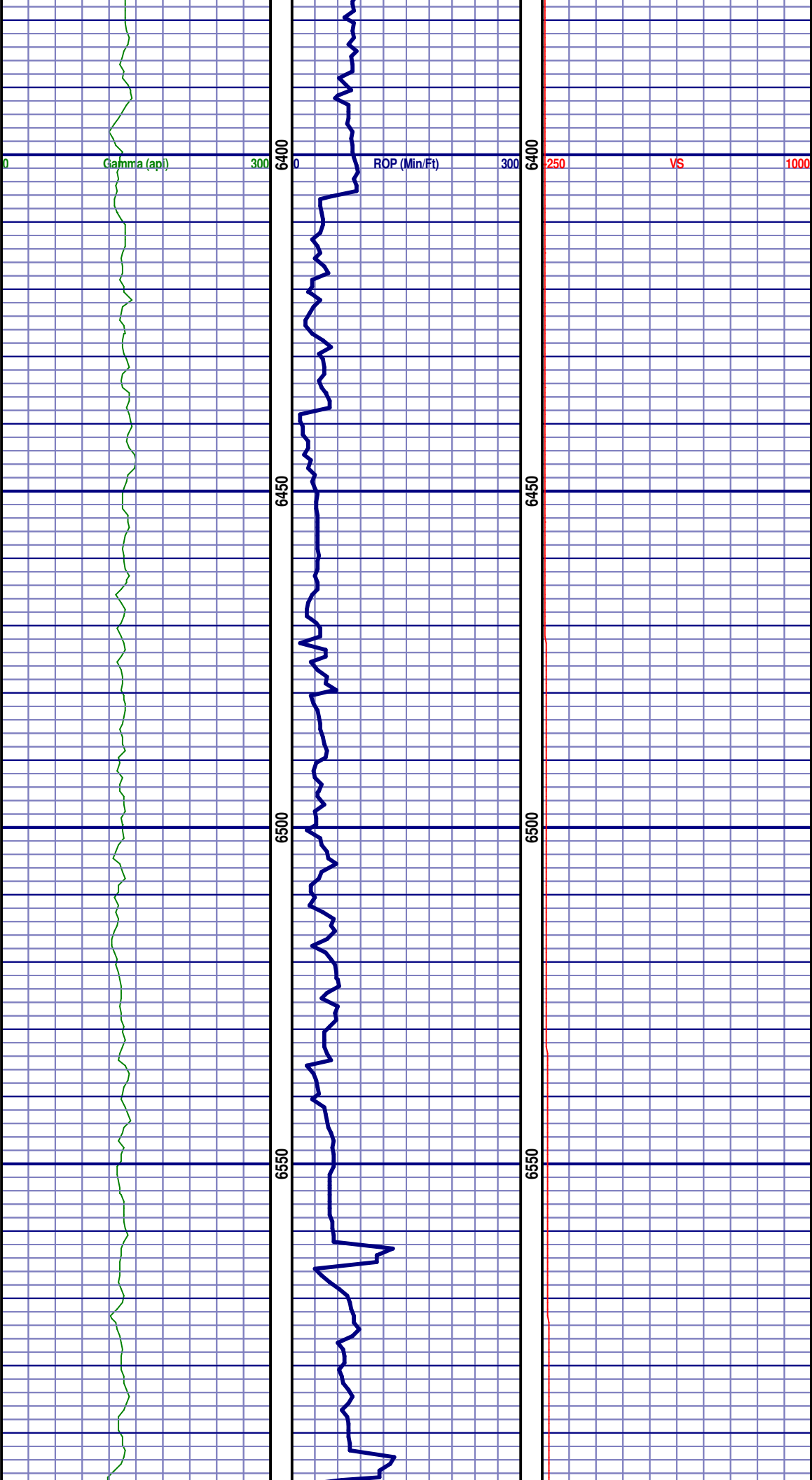

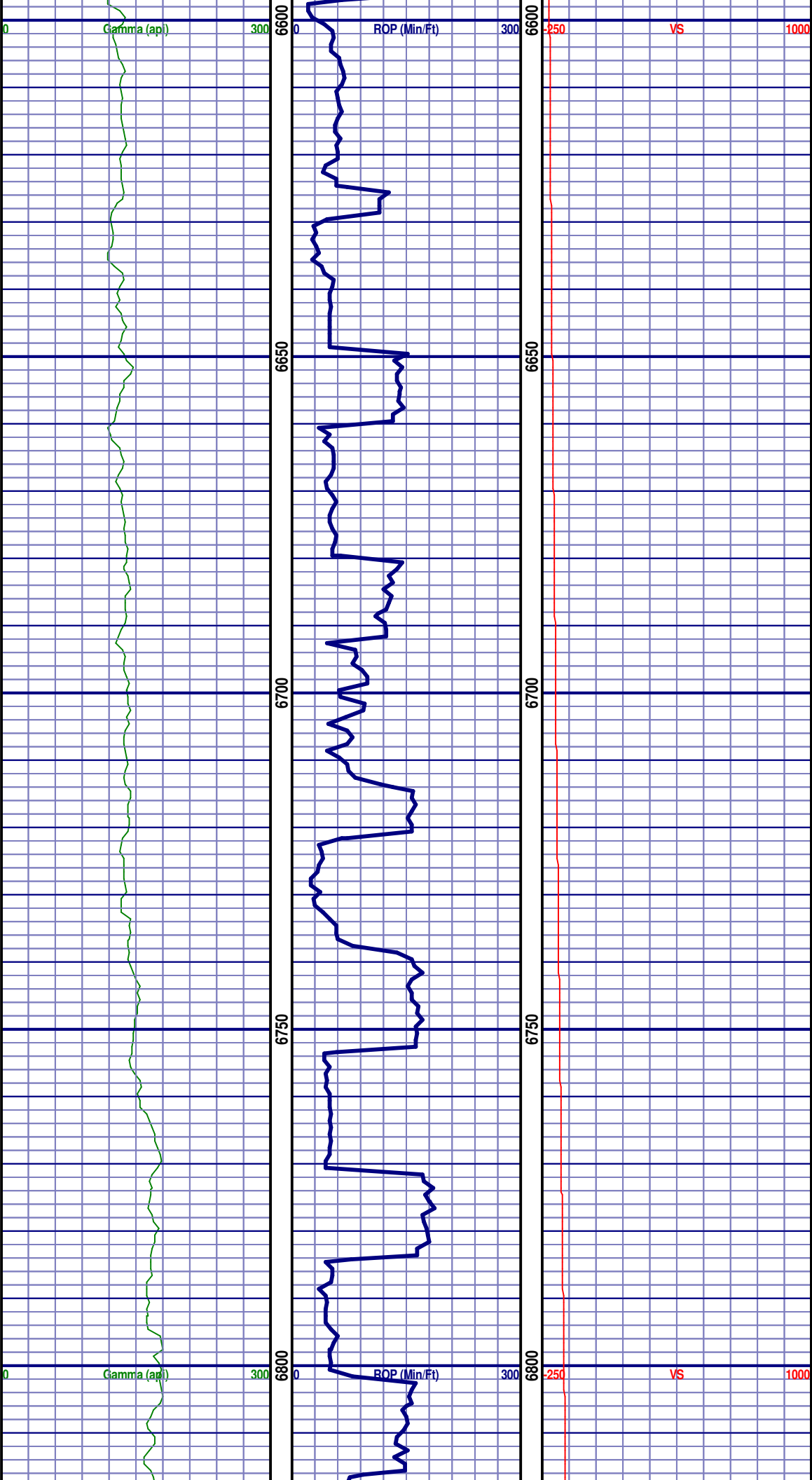

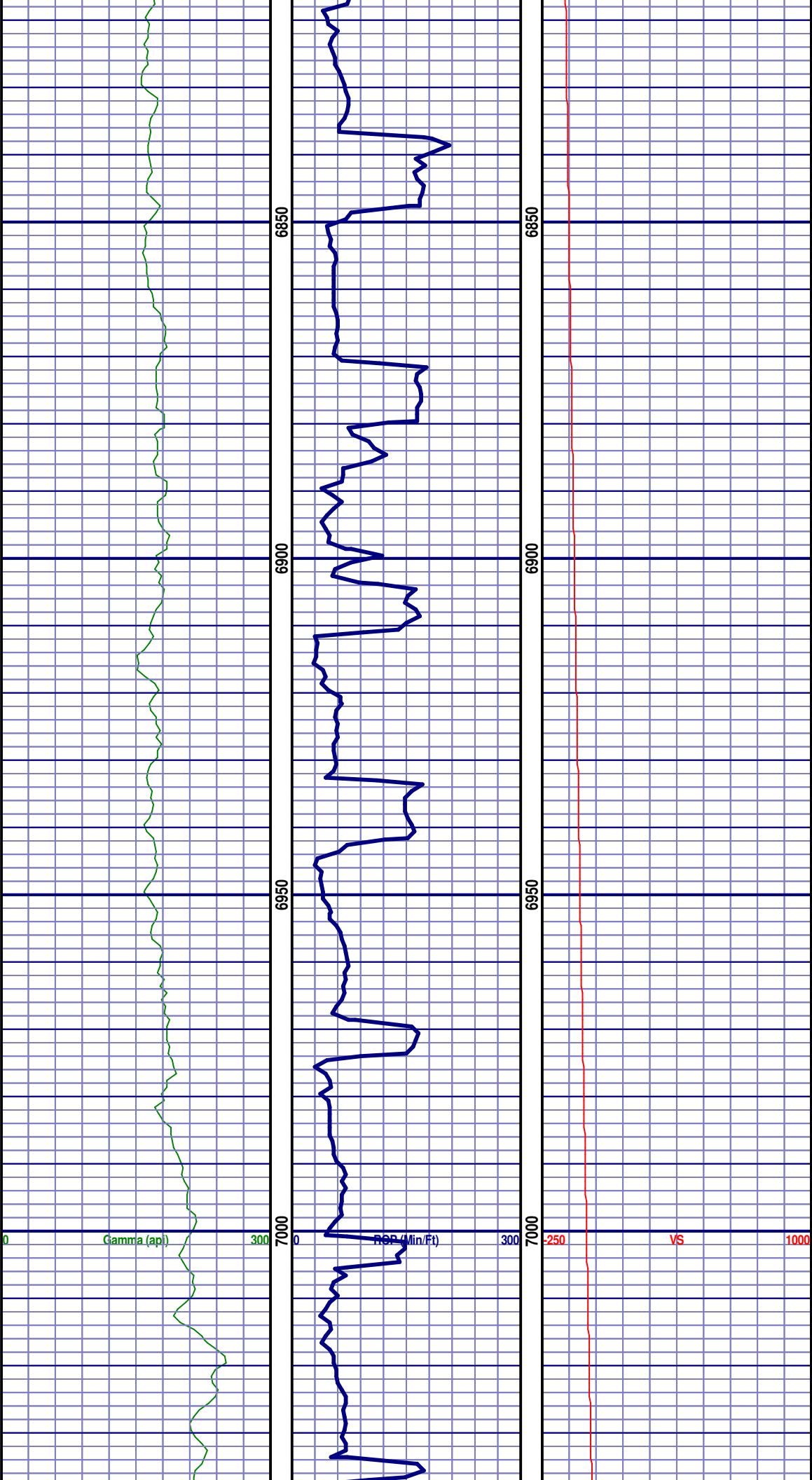

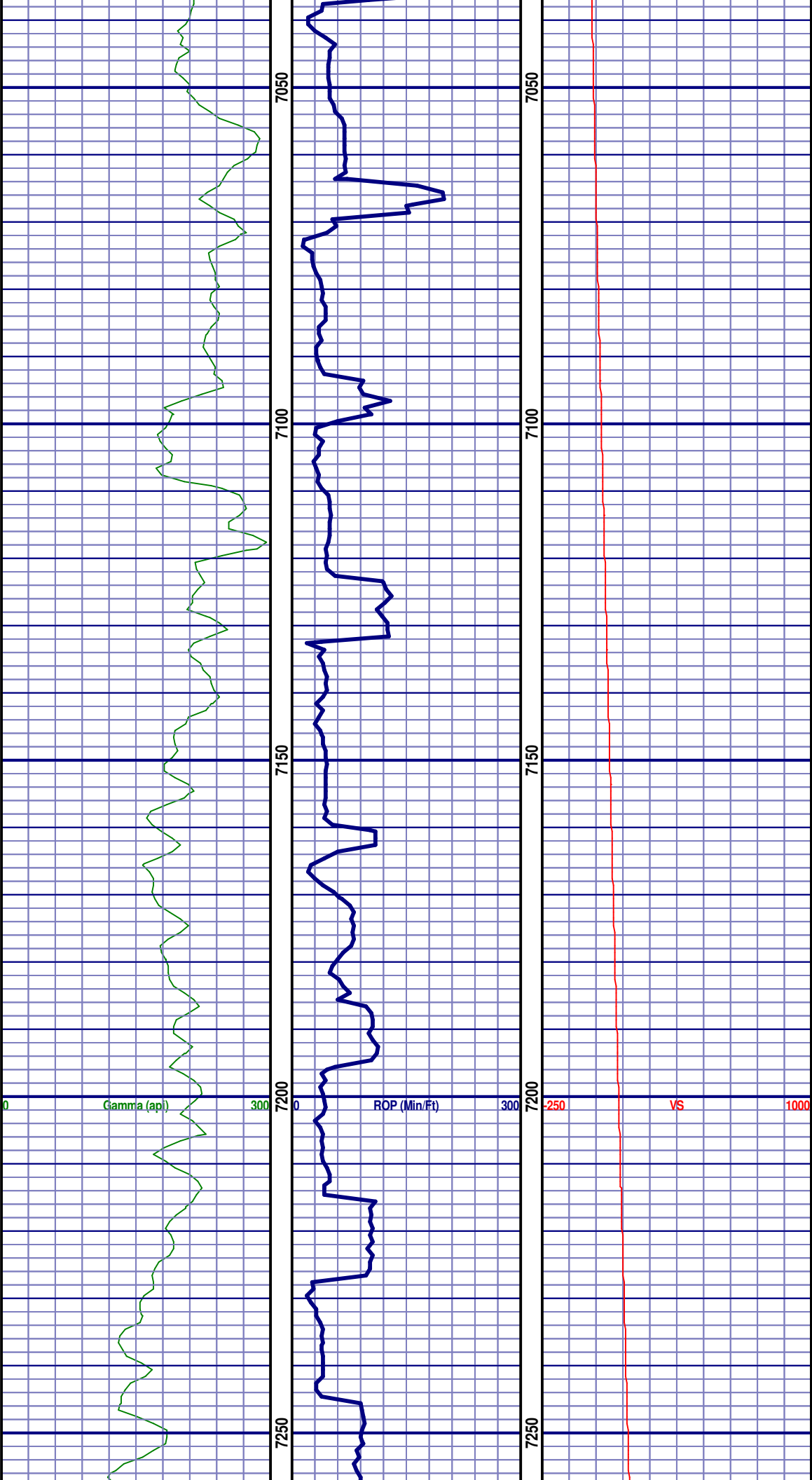

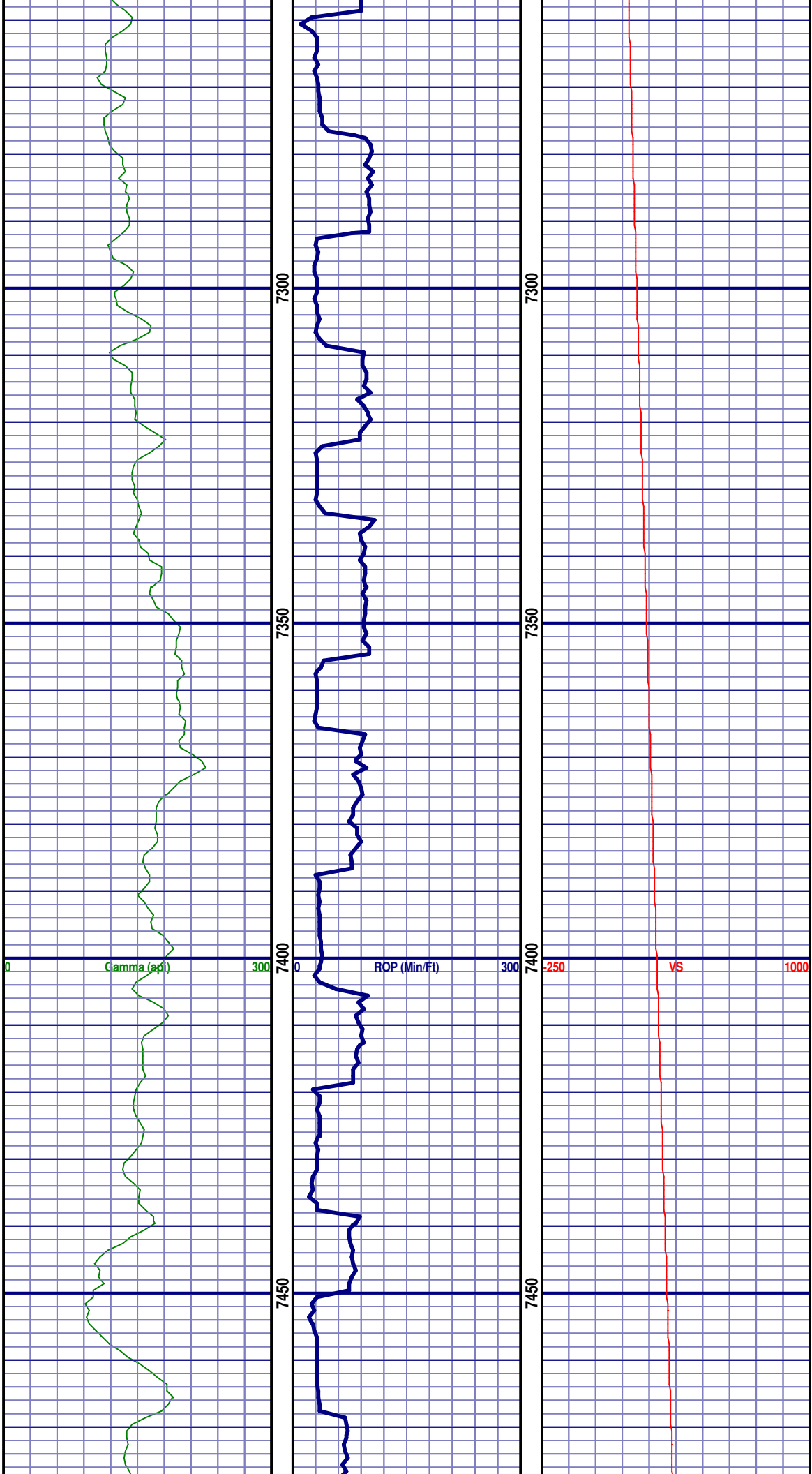

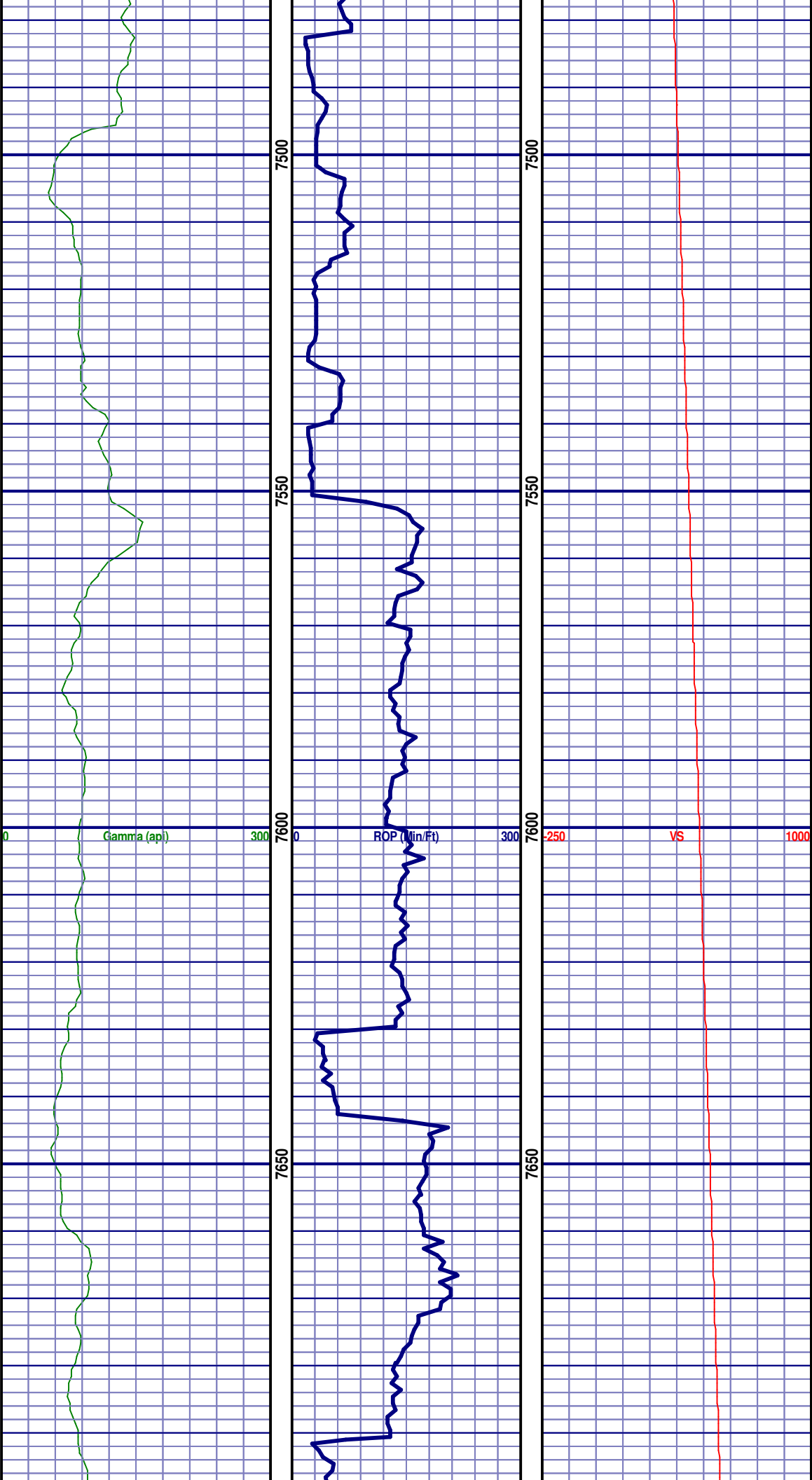

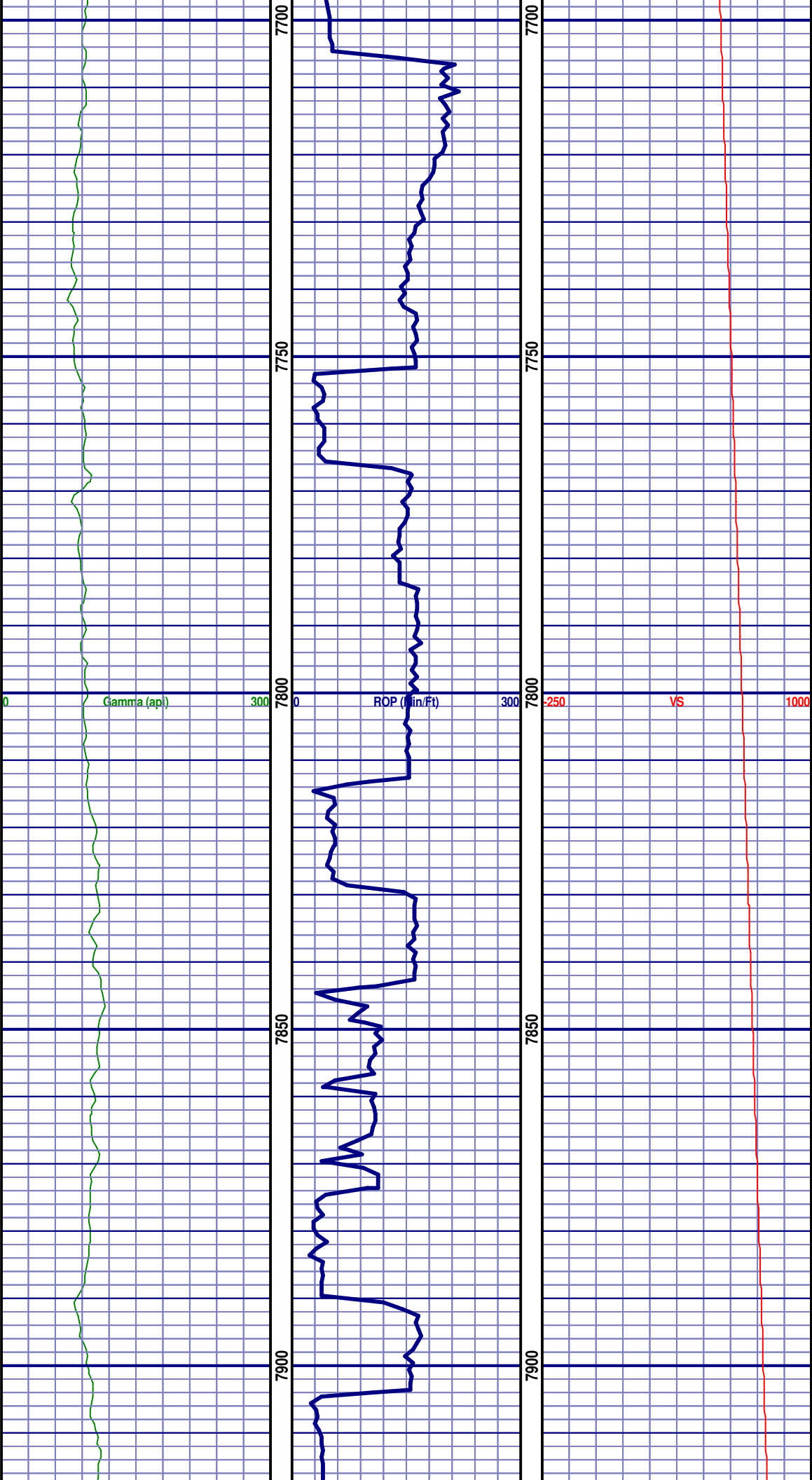

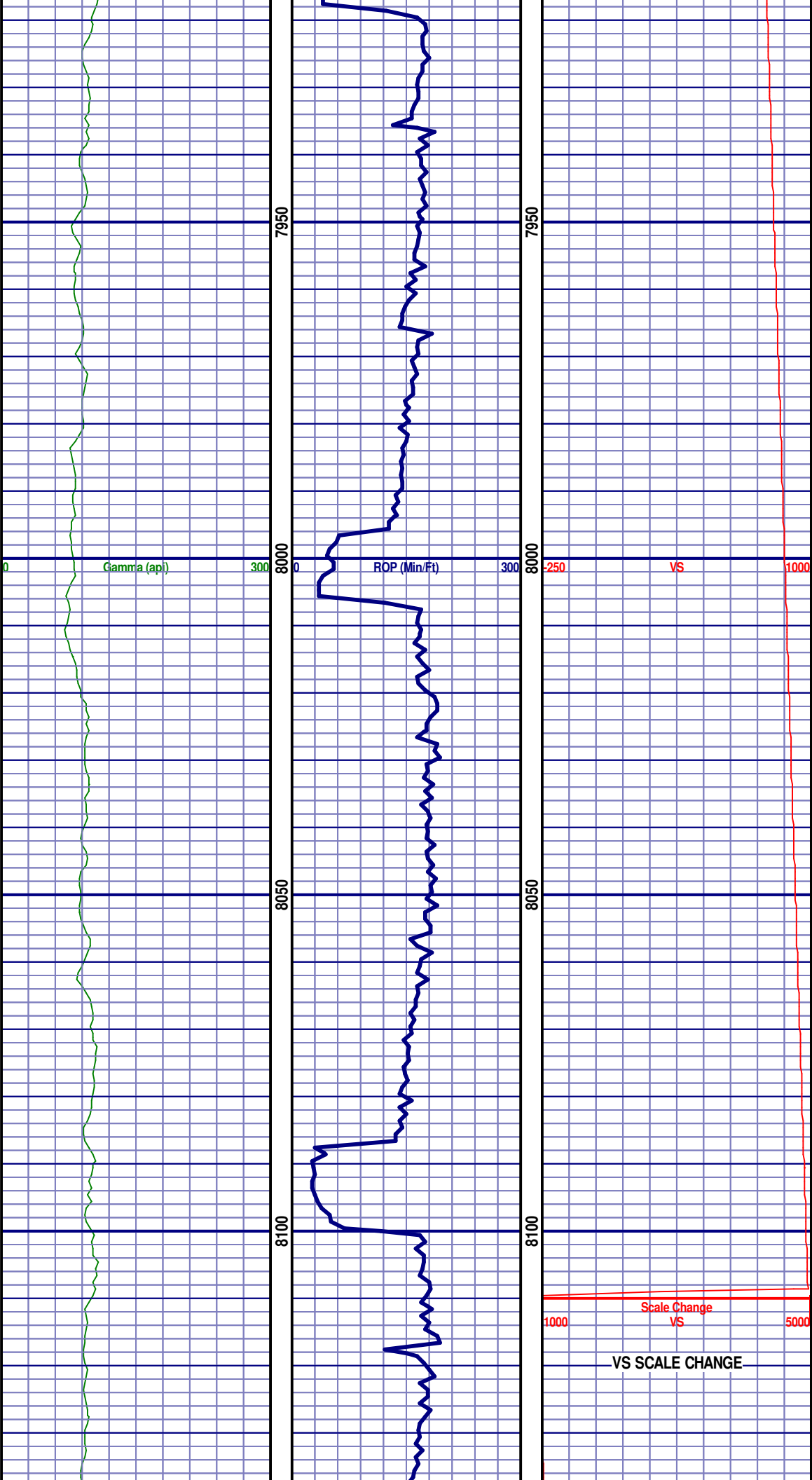

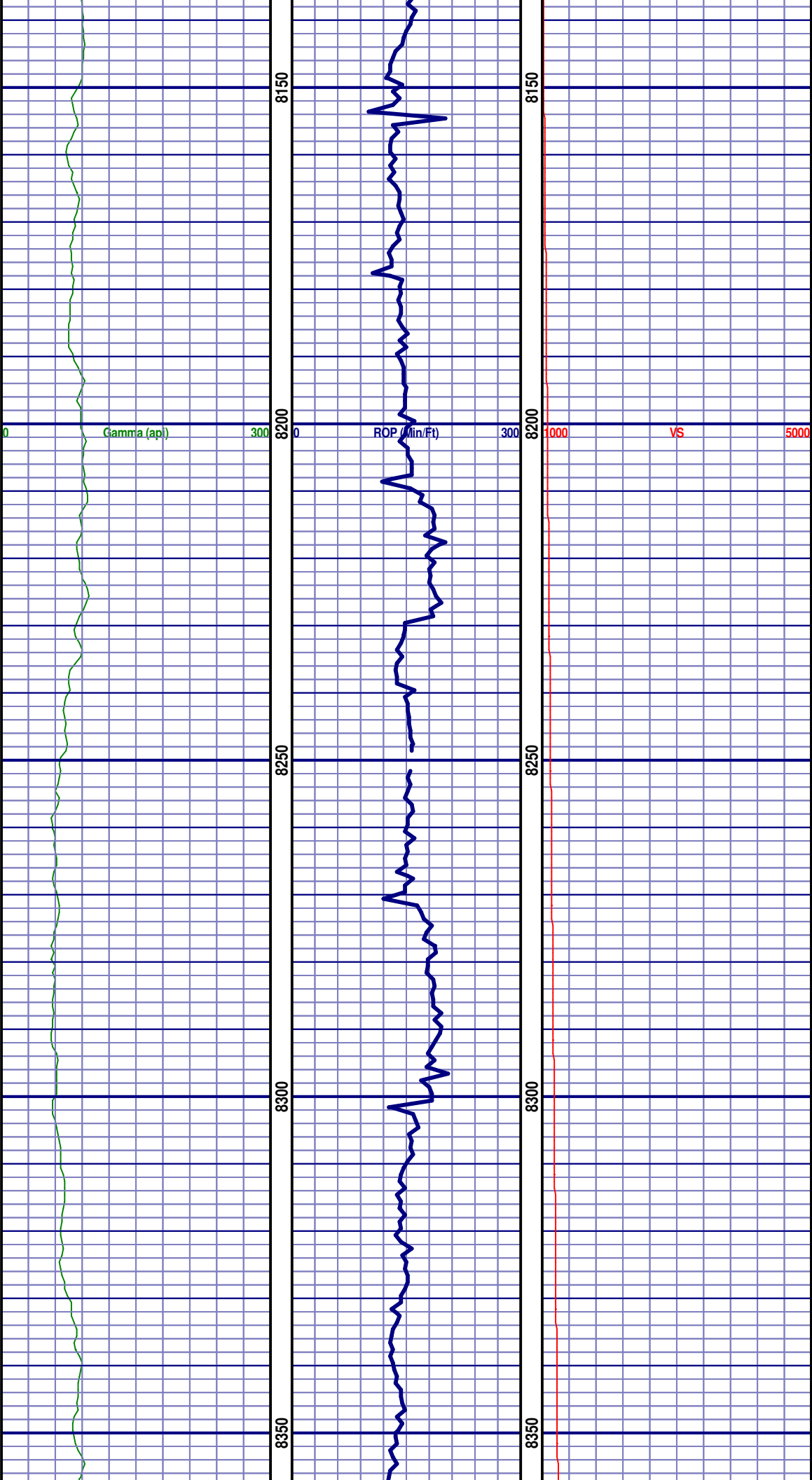

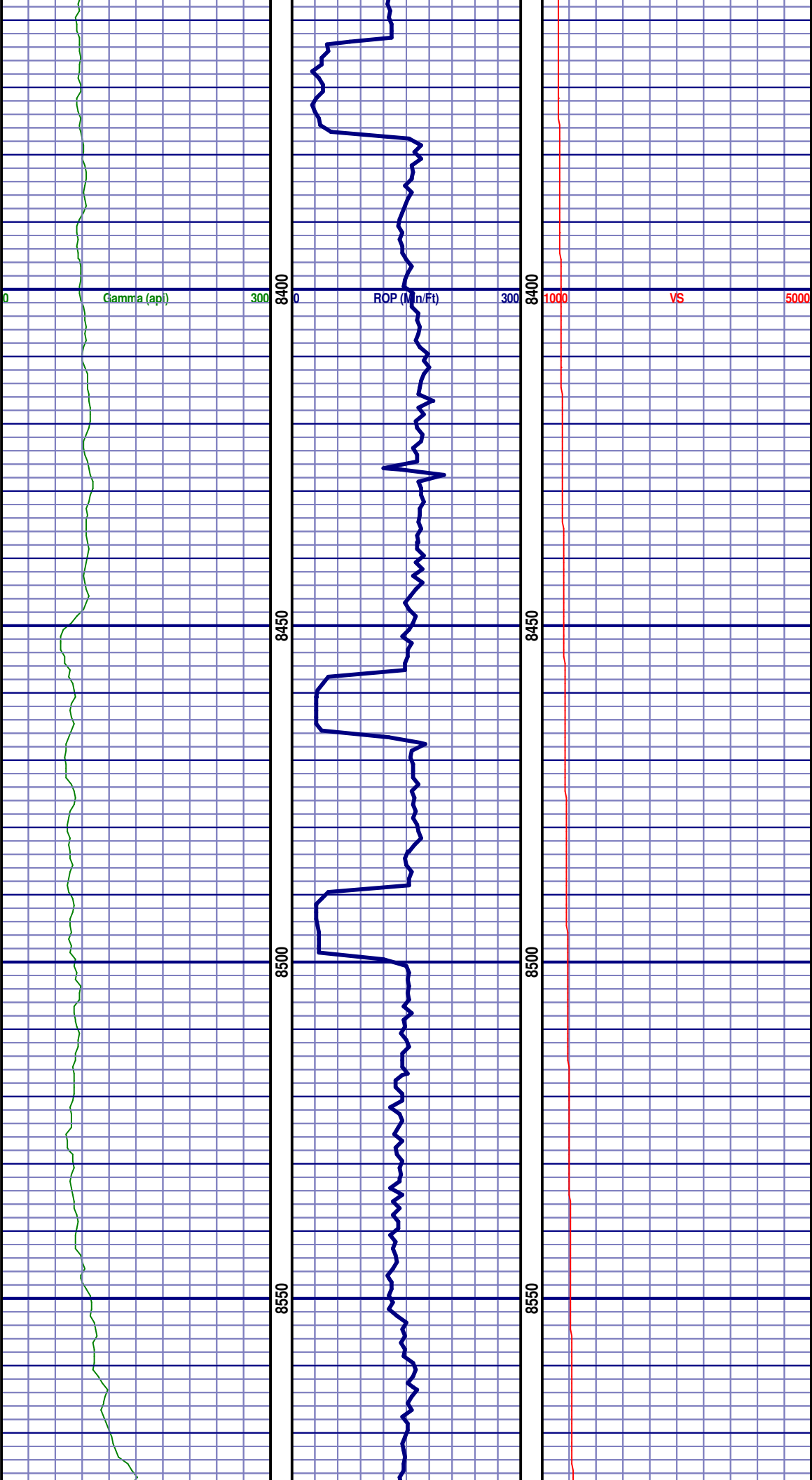

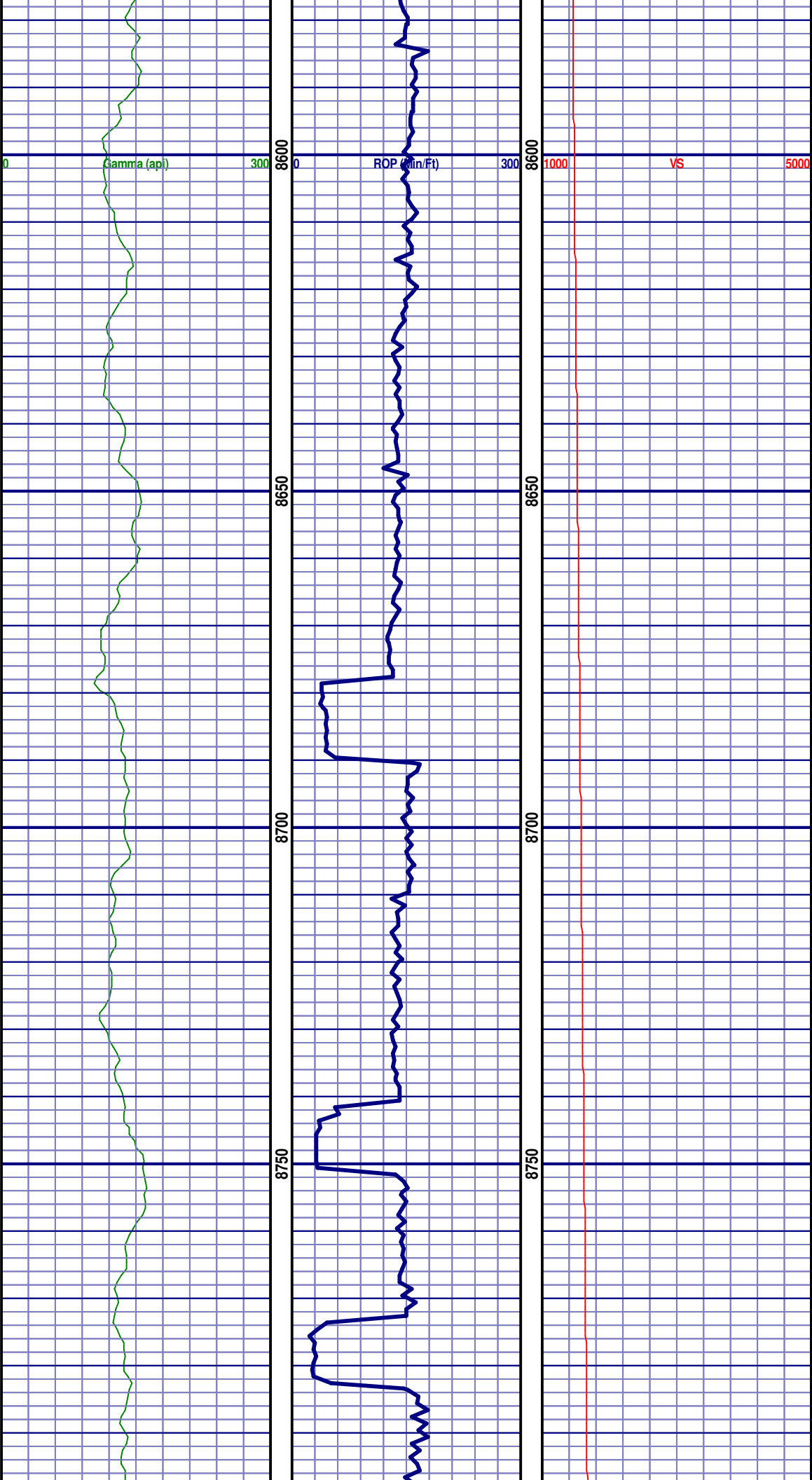

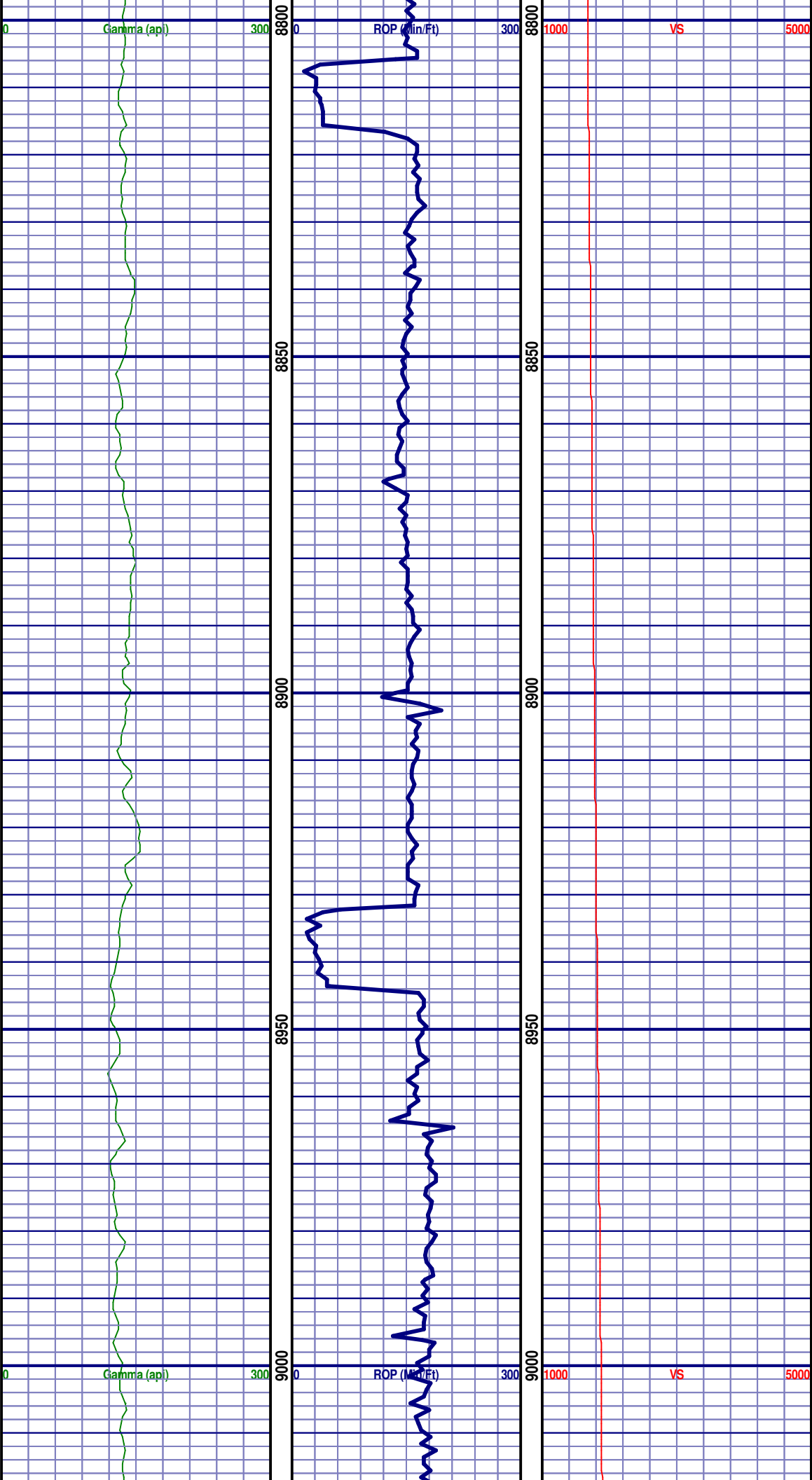

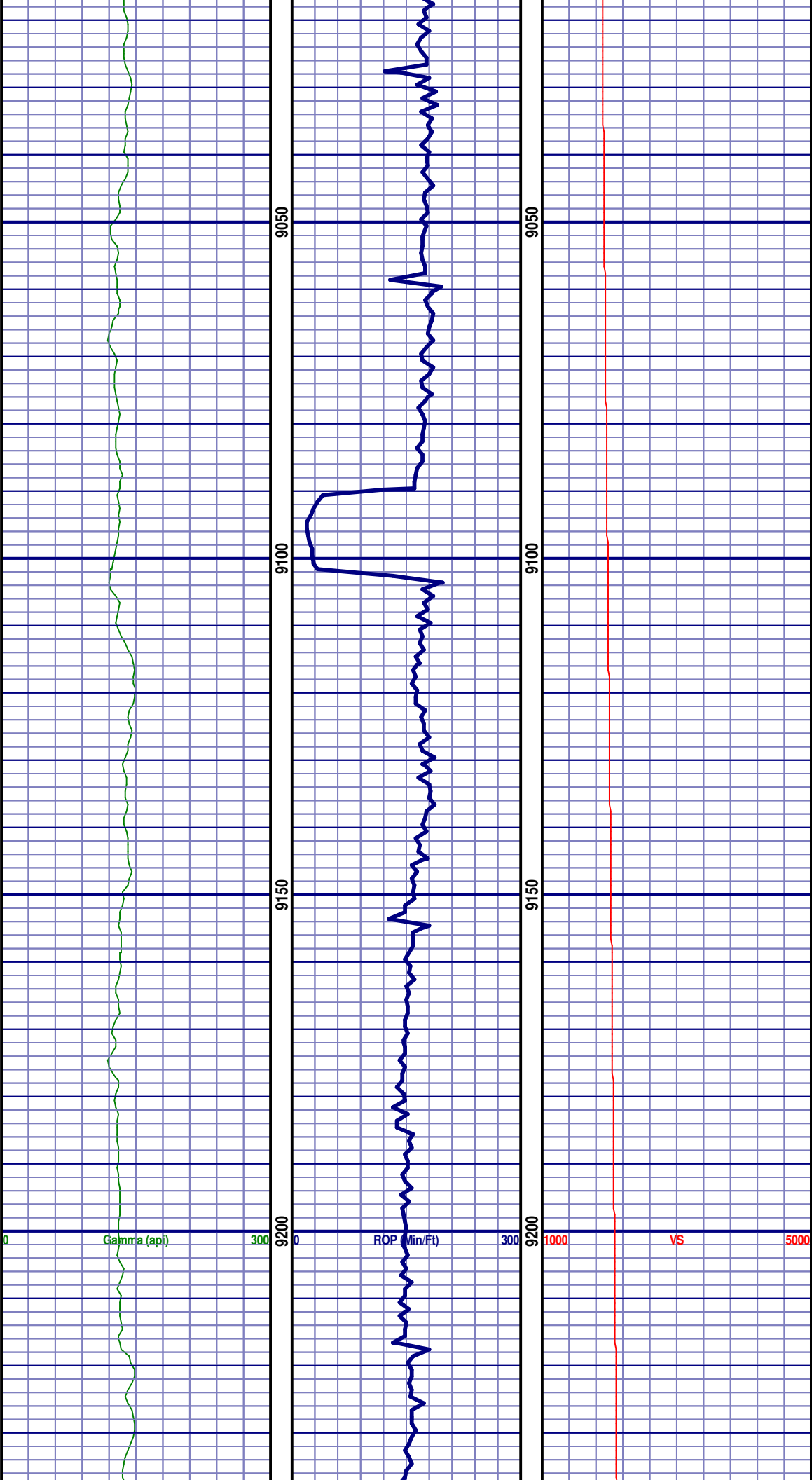

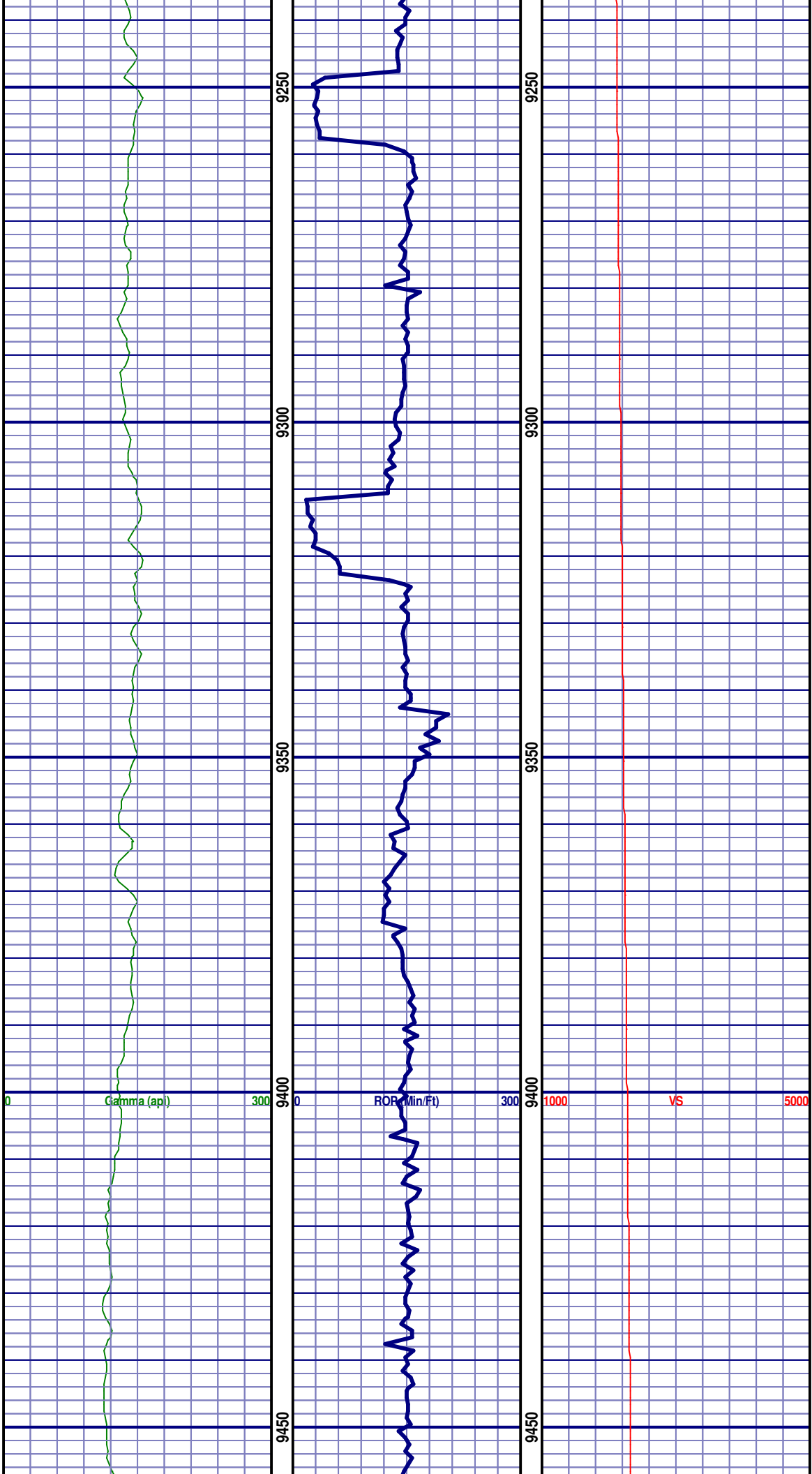

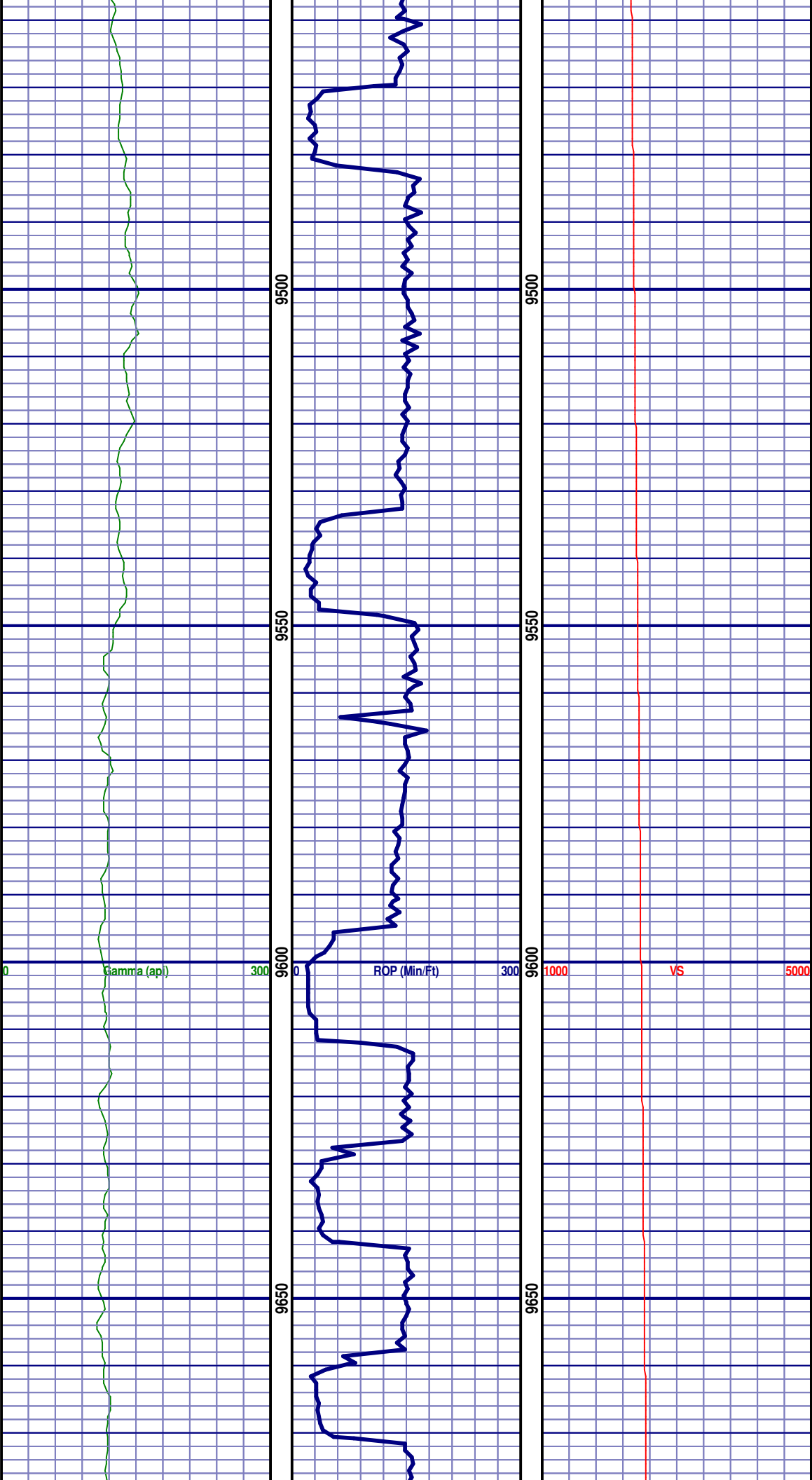

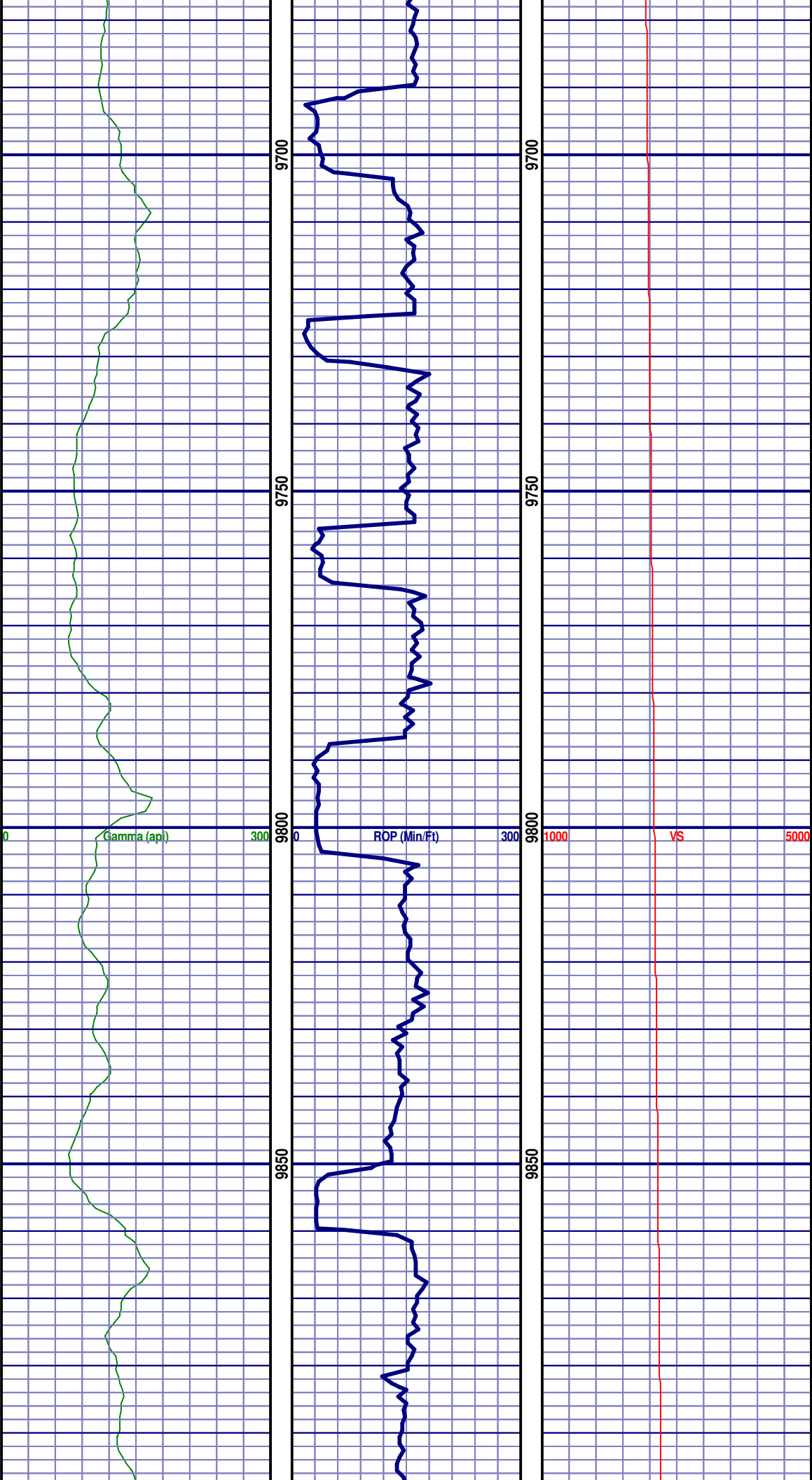

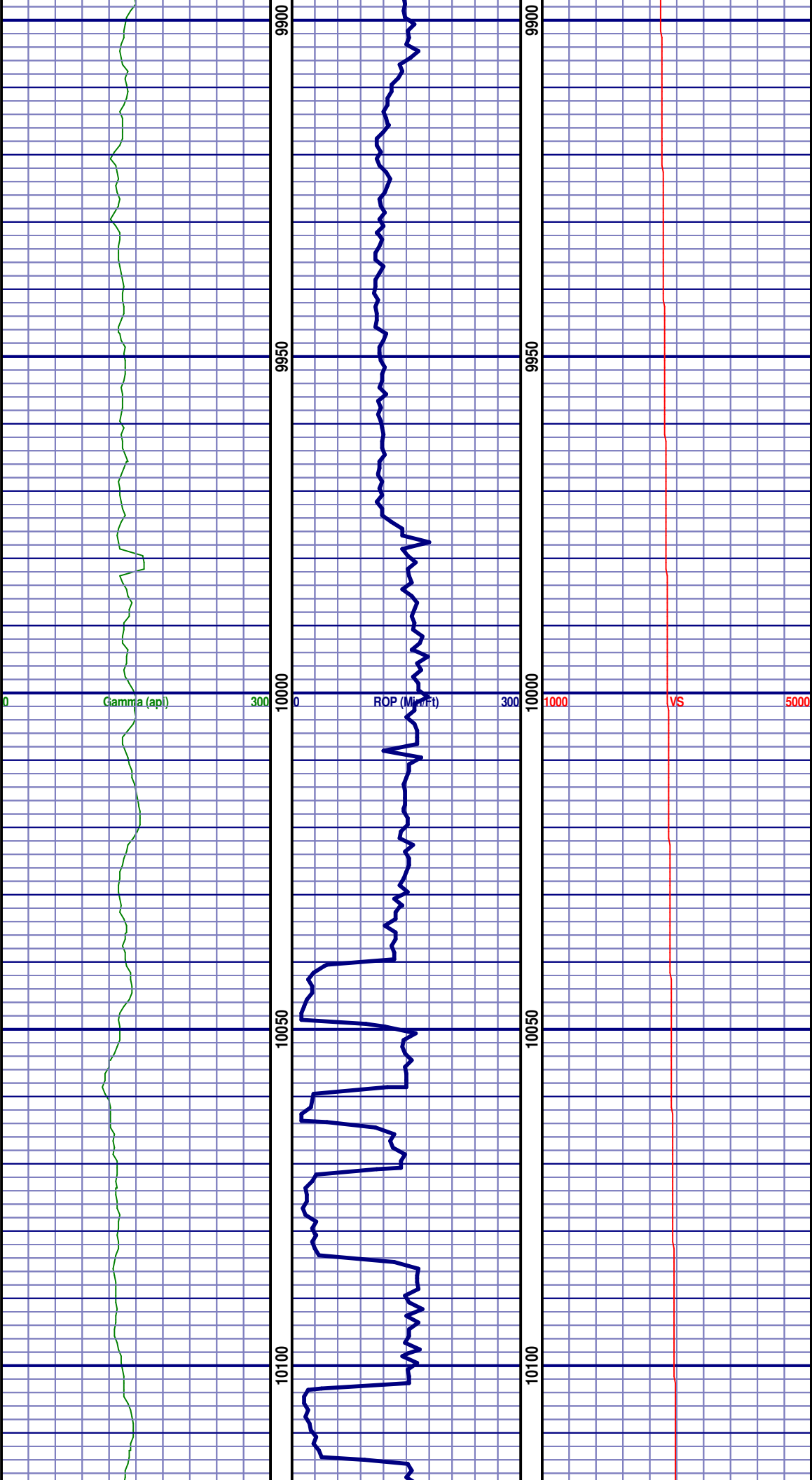

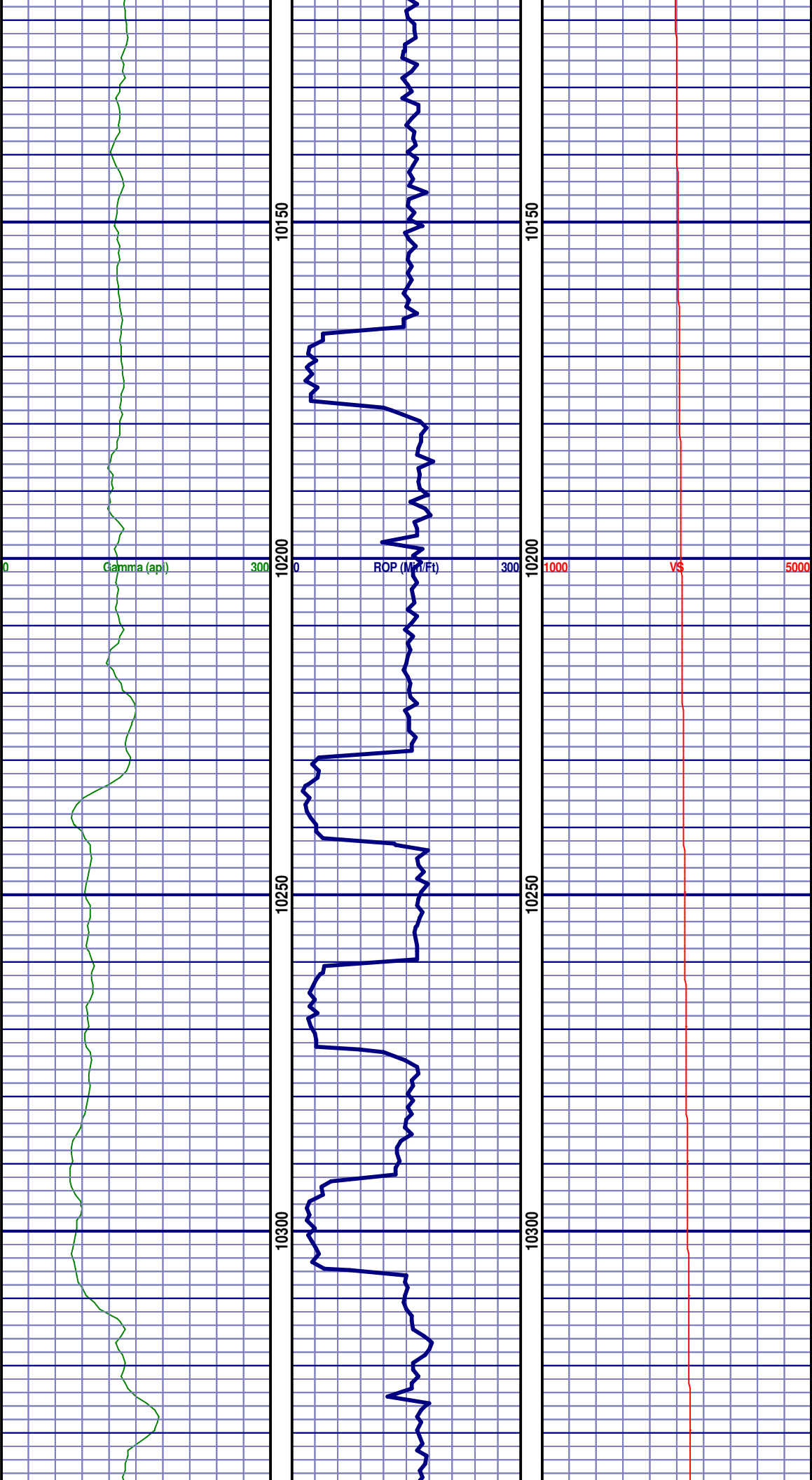

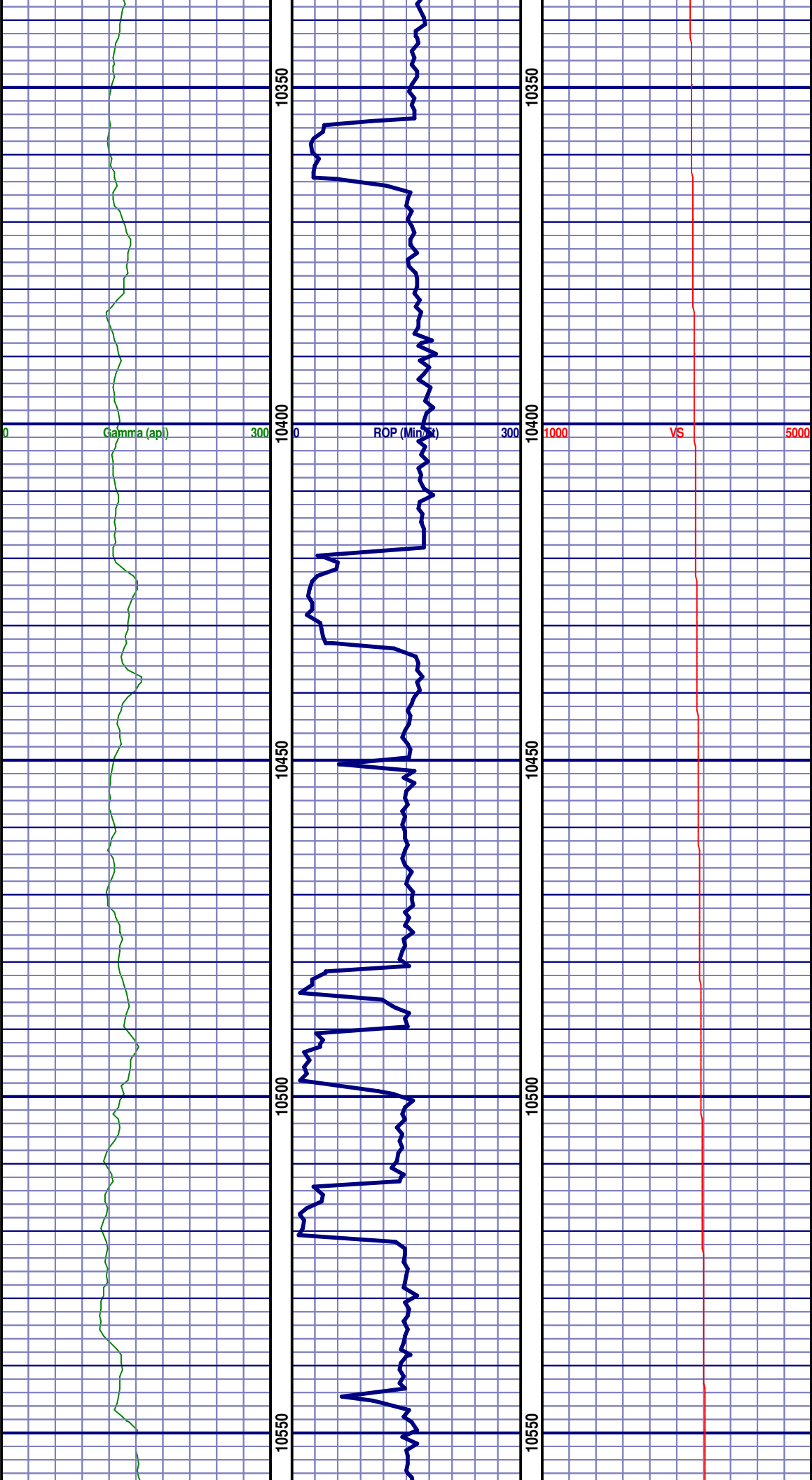

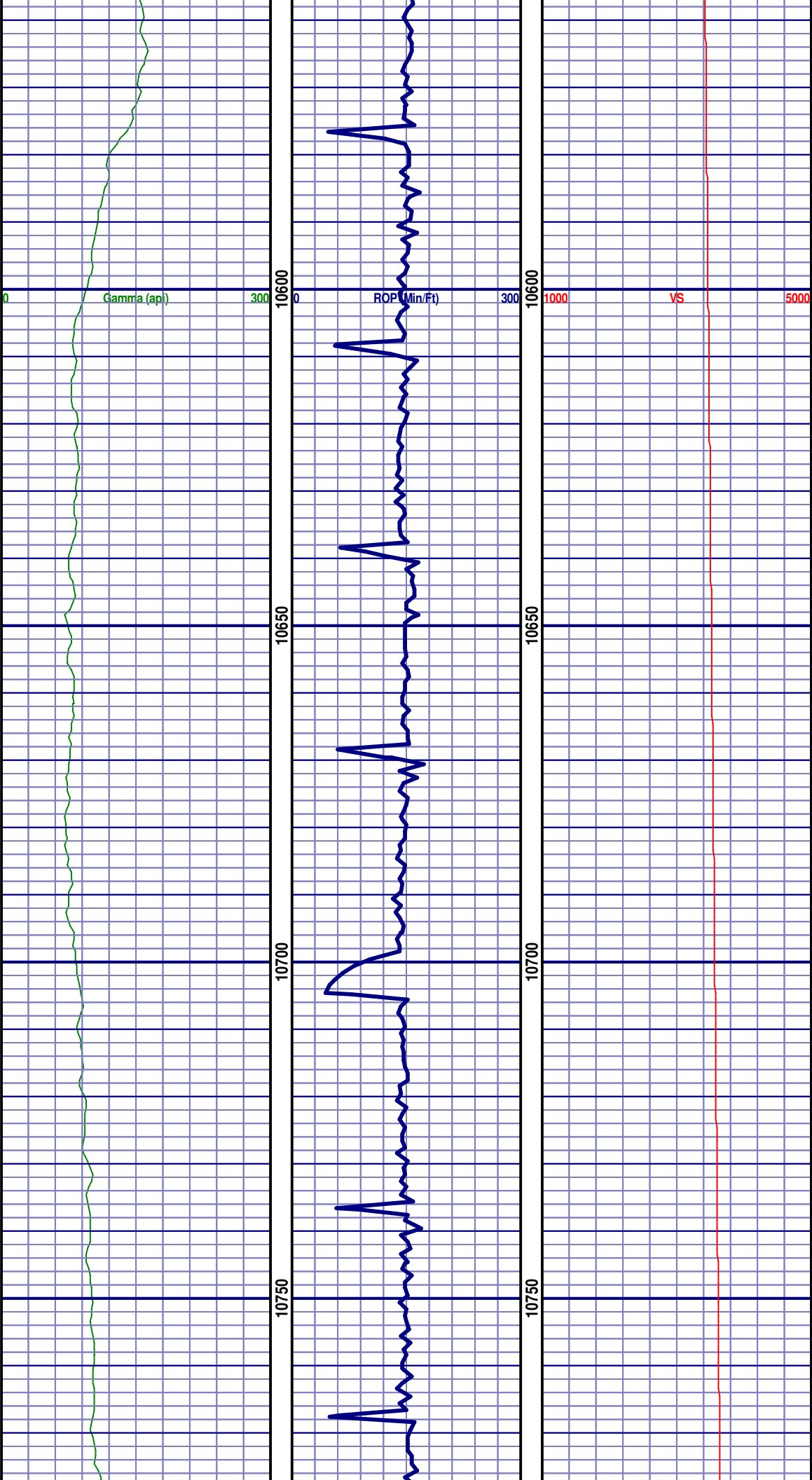

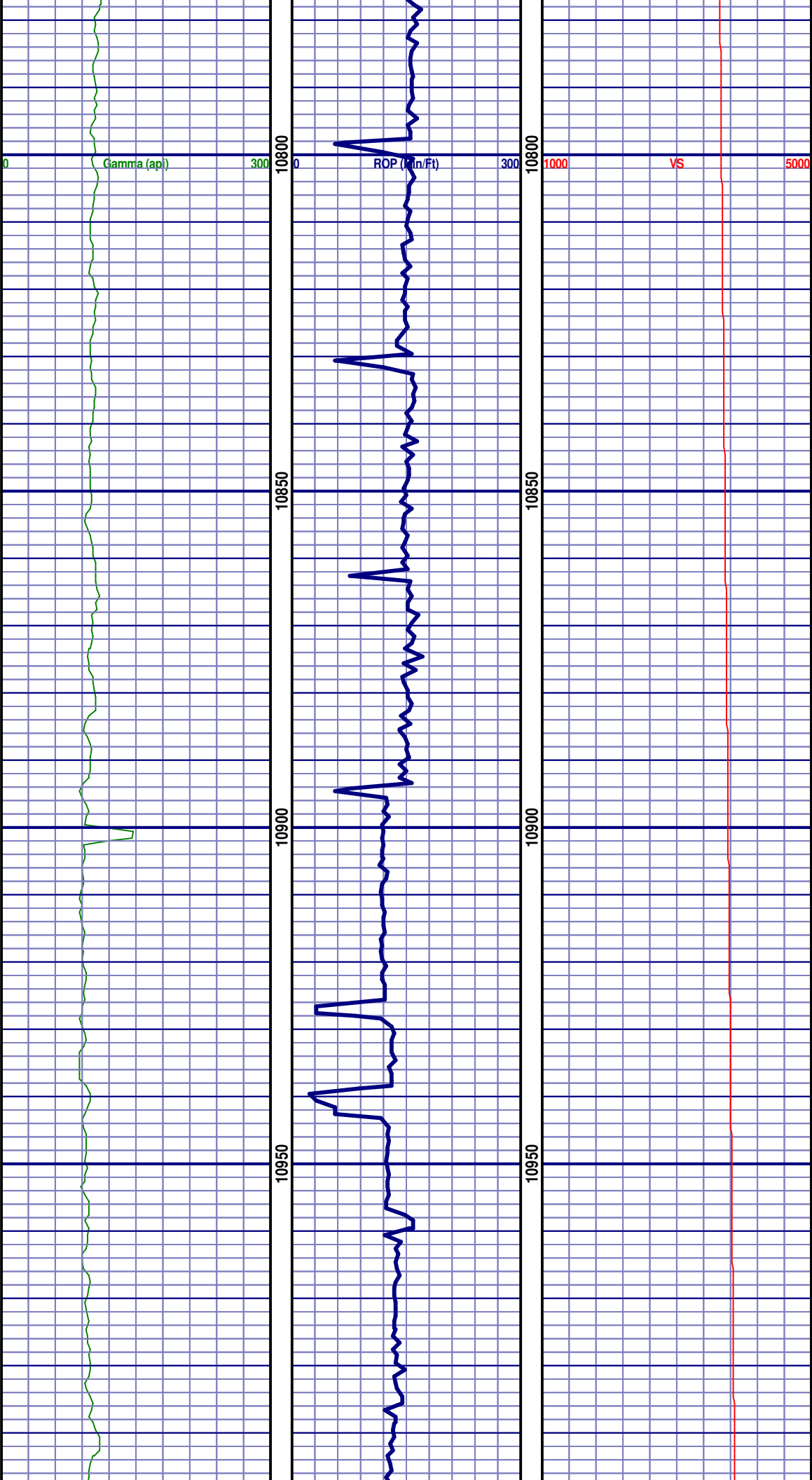

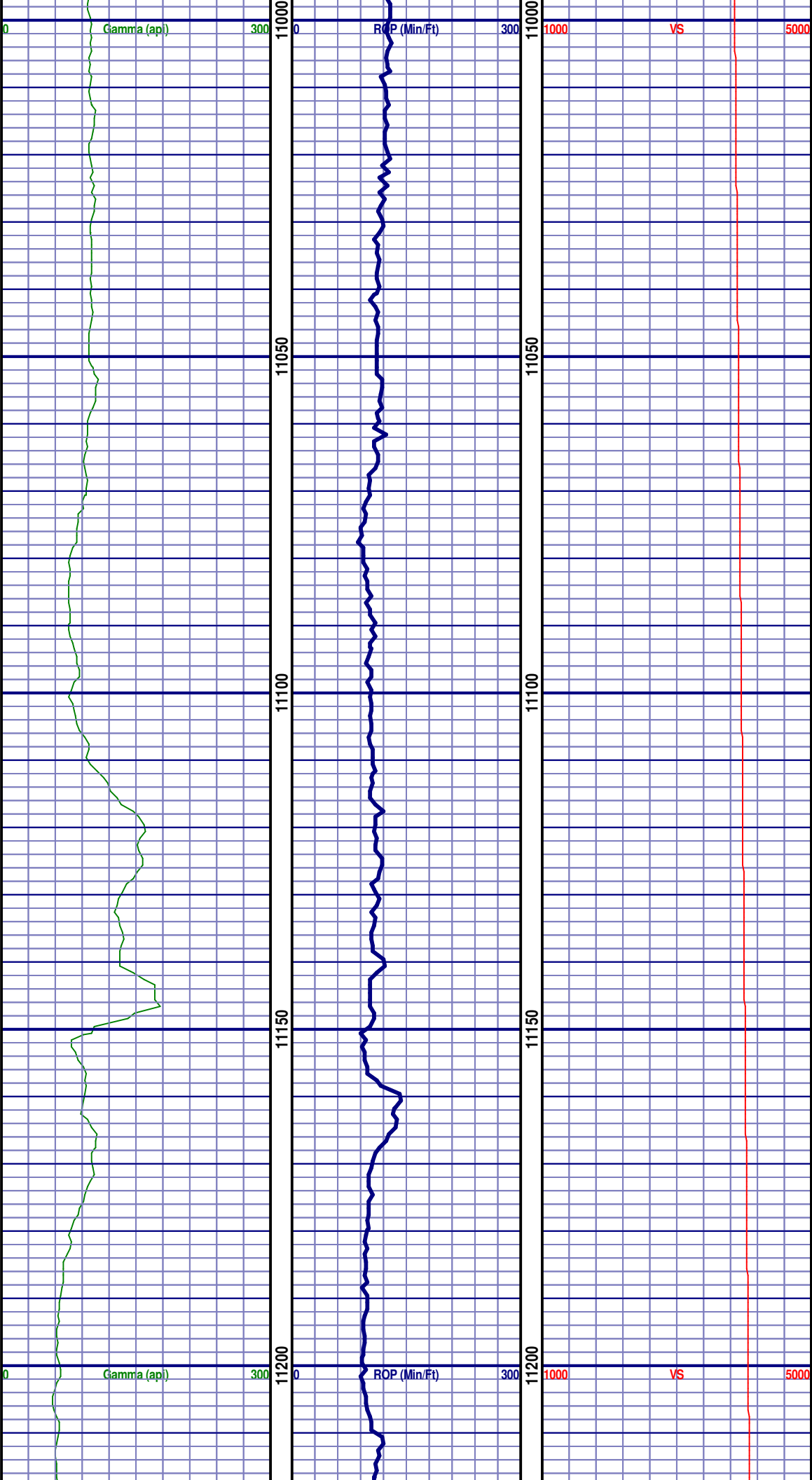

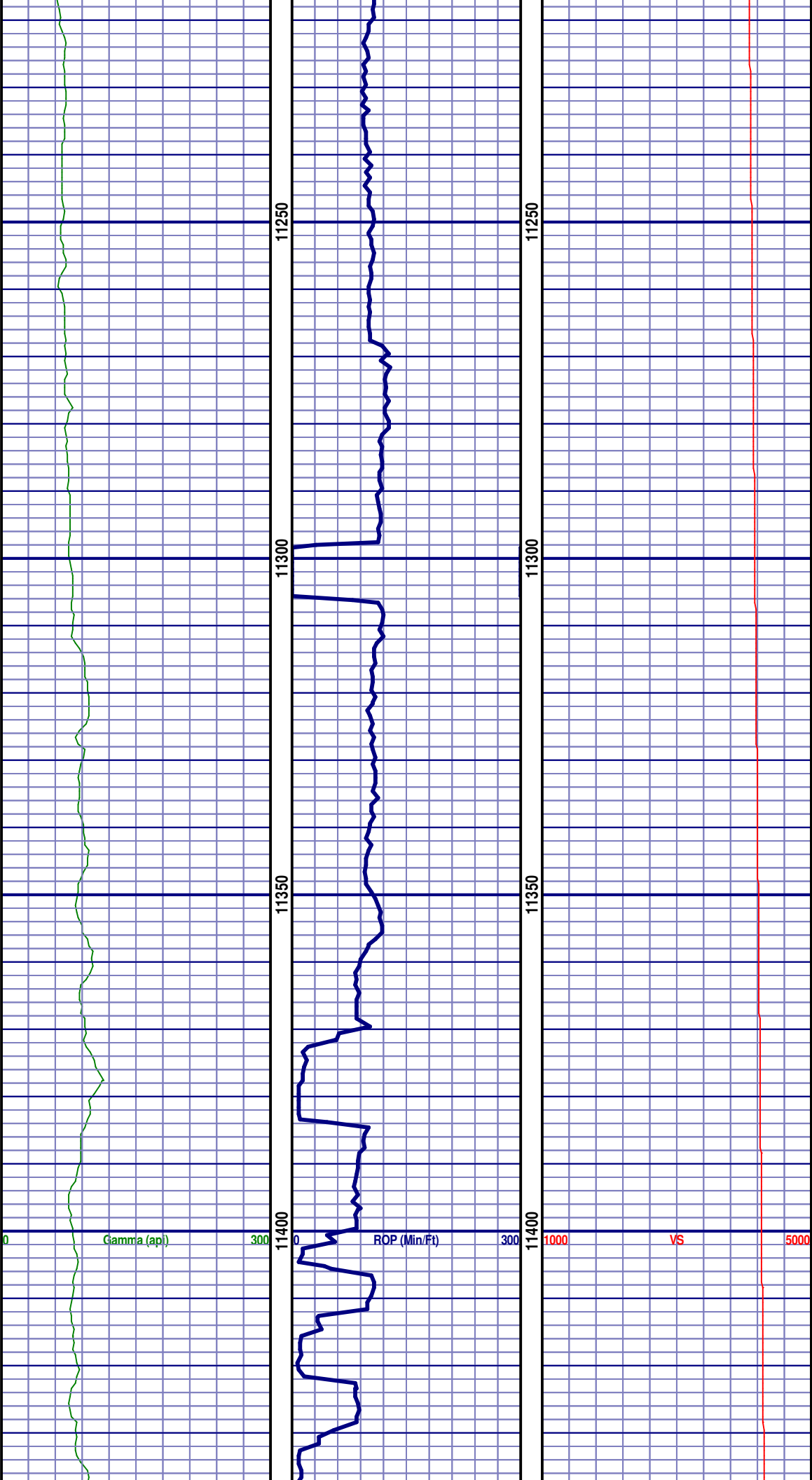

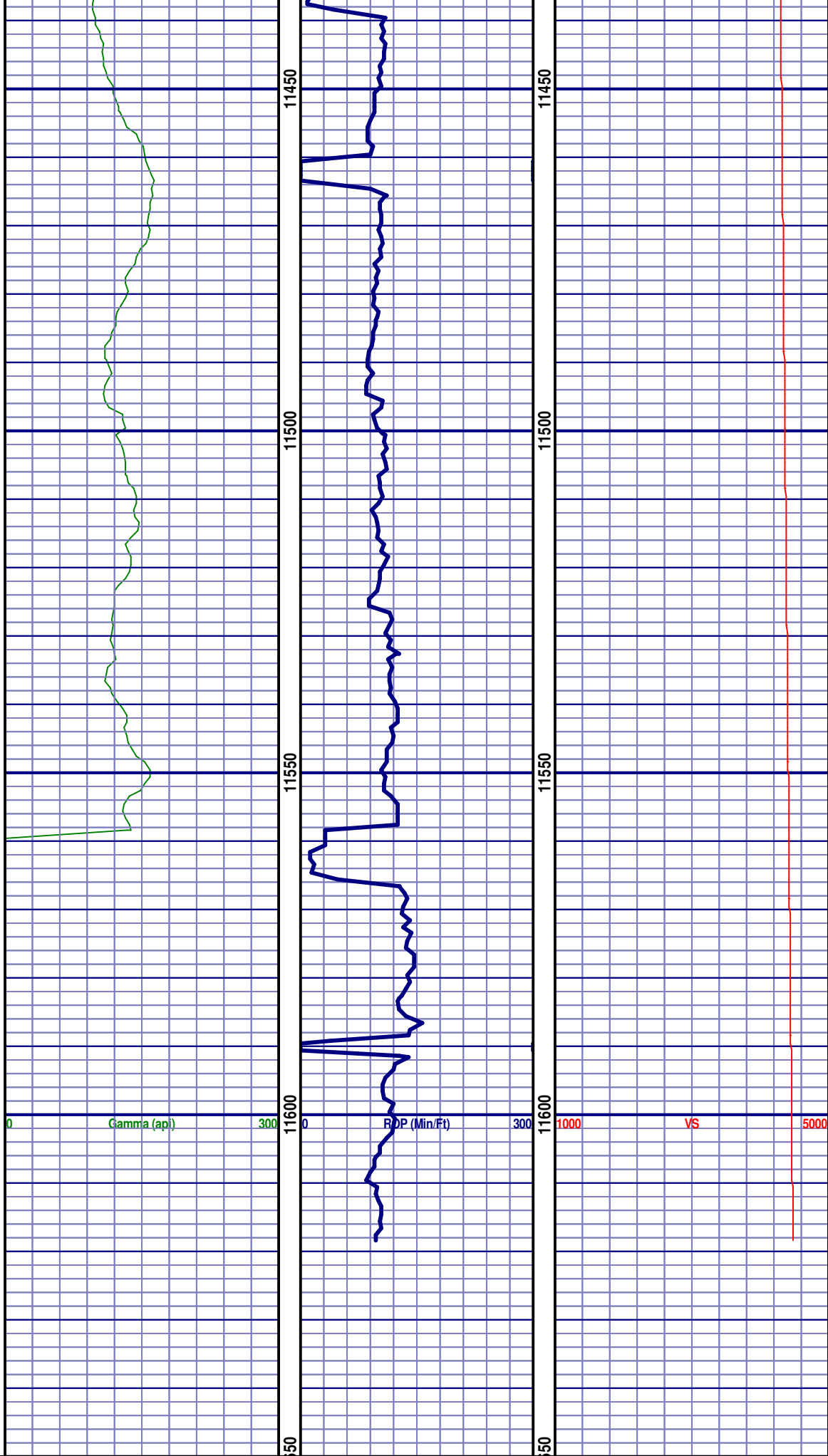

TD WELL @
11,619' MD
(7,127.8' TVD,
4,478.3' VS) ON
4/22/2014