



## LWD REALTIME LOG

**Gamma Ray**

Scale:  1:240 MD		Company: Anadarko			
		Well: Hopper State24N-34SLHZ			
Depth Reference:  Driller's Depth		Field: Weld County			
		County: Weld County		Country:	United States
		State: Colorado		Block:	1
Status:  Field Print		Surface Location:  Latitude: 040° 08' 16.627" N Longitude: 104° 59' 00.010" W			Other Services:  Directional
API: 051234302400					
Job ID: 8346462					
Permanent Datum (P.D.): Mean Sea Level		Elevation: 0.00 ft	Interval: 0.00 ft	- 21238.46 ft	
Log Measured From: Rig Floor	Above P.D.	4919.00 ft	Created: 2017-03-06	19:28	Elev. KB: N/A
BHI Rep 1: N/A	BHI Rep 2: N/A				Elev. DF: 4919.00 ft
Client Representative: N/A					Elev. GL: 4893.00 ft

"These interpretations and analyses ("Interpretations") are opinions provided by Baker Hughes Oilfield Operations, Inc. ("Baker Hughes"), based upon industry practice, empirical relationships, assumptions and measurements, (many of which may be provided by the customer). The Interpretations are not infallible and may be subject to different opinions. Thus, Baker Hughes does not warrant their accuracy, correctness, or completeness, or that the customer's and/or any third party's reliance on such Interpretations will accomplish any particular results. The customer assumes full responsibility for the use of the Interpretations and for decisions based thereon and the customer agrees to release, defend and indemnify Baker Hughes, its parent, subsidiaries and affiliated or related entities, and subcontractors, together with its and their officers, directors, employees, agents and invitees against, any and all claims, losses, damages, or expenses sustained by the customer or any third party arising out of reliance upon or use of the Interpretations, without regard to the cause(s) thereof, including without limitation any form of negligence on the part of Baker Hughes. Unless other contract terms have been agreed to by the parties, each party's liabilities and obligations shall be governed by Baker Hughes Incorporated's Worldwide Terms and Conditions."

## Curve Mnemonics

Presented Curves	Description	Units
TCDX	Downhole Temperature	degF
ROPA	Depth Averaged ROP 3 ft Average	ft/h
TVD	True Vertical Depth	ft
WOBA	Weight On Bit, Average 1 ft Average	klb
GRAX	Gamma Ray - Apparent 0.5 ft Average	API
GRIX	Gamma Ray - Data Point Indicator	unitless
GRTX	Gamma Time Since Drilled	min
GRSI	Sliding Indicator Flag	unitless

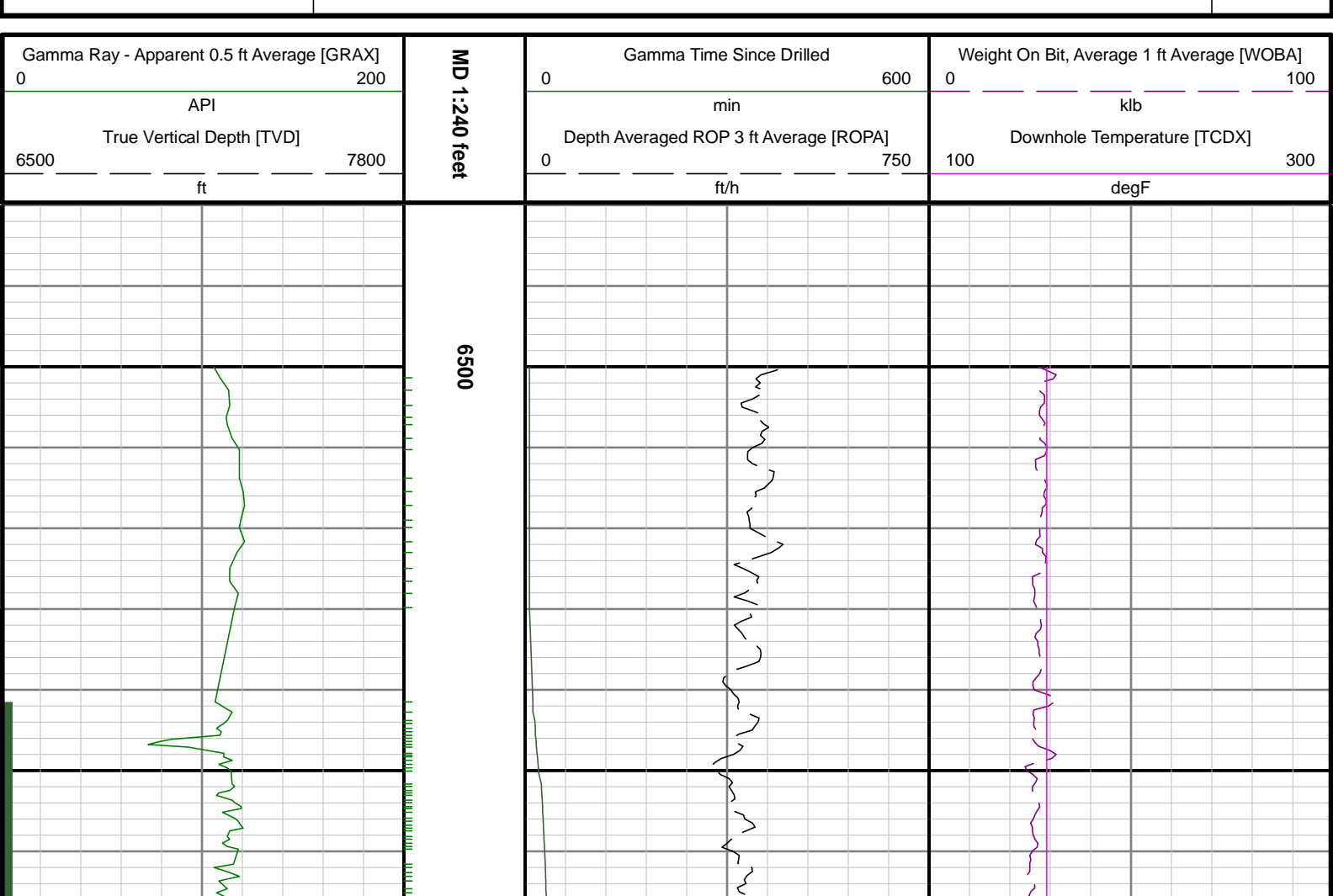

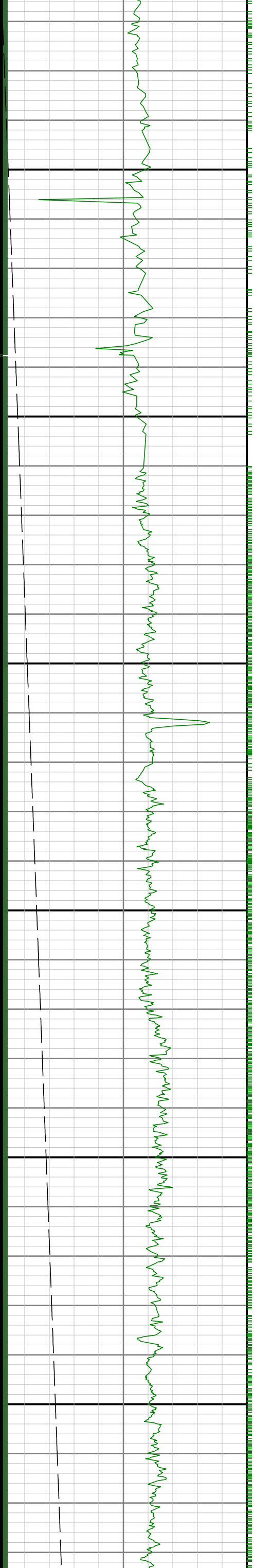

0099

6700

6800

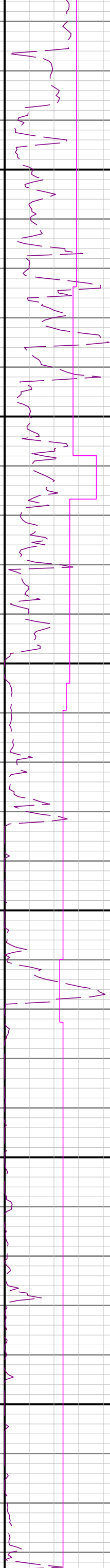
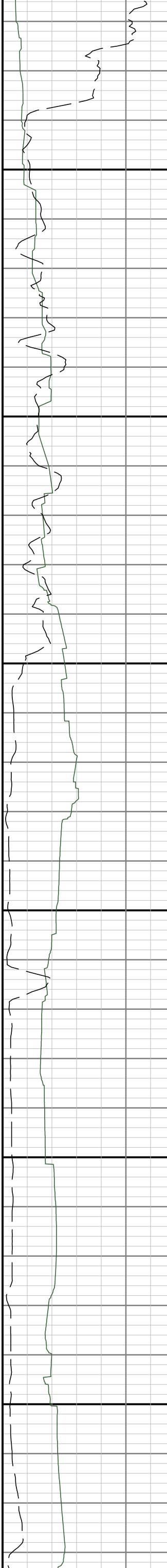

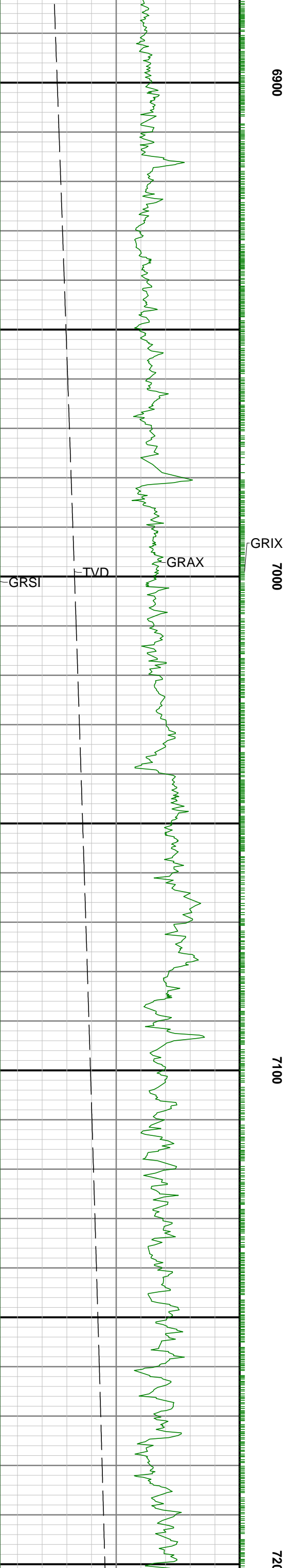
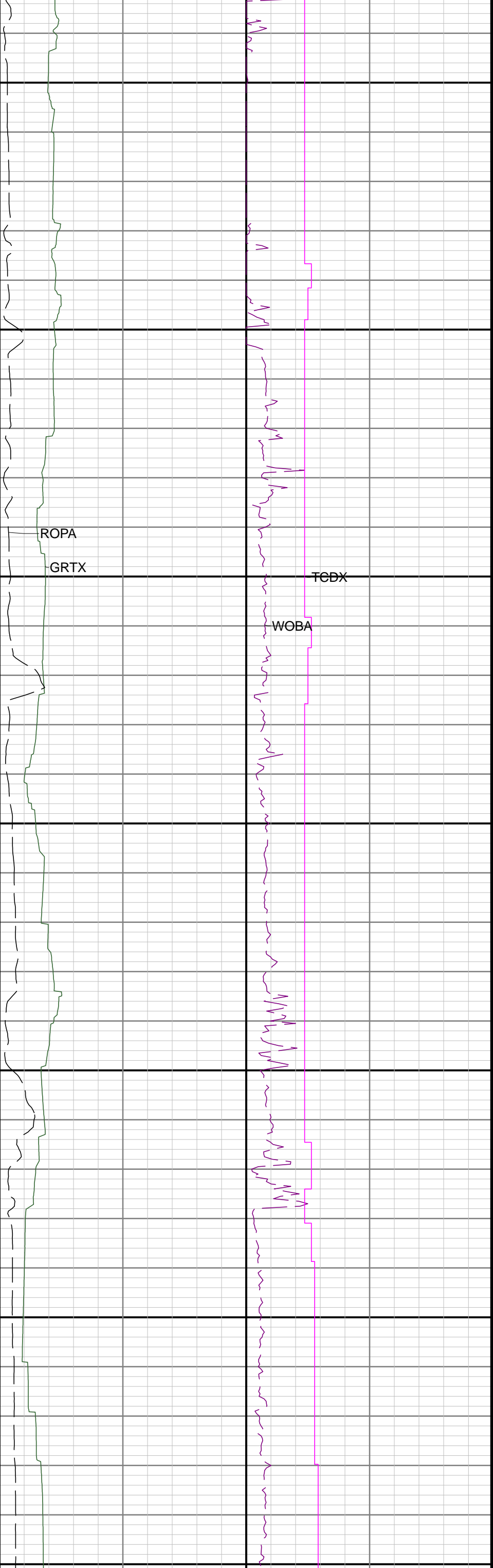

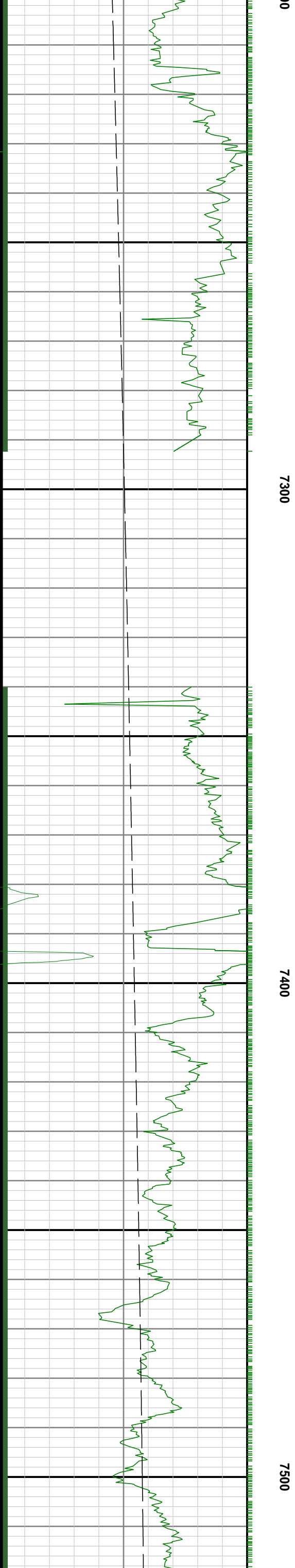
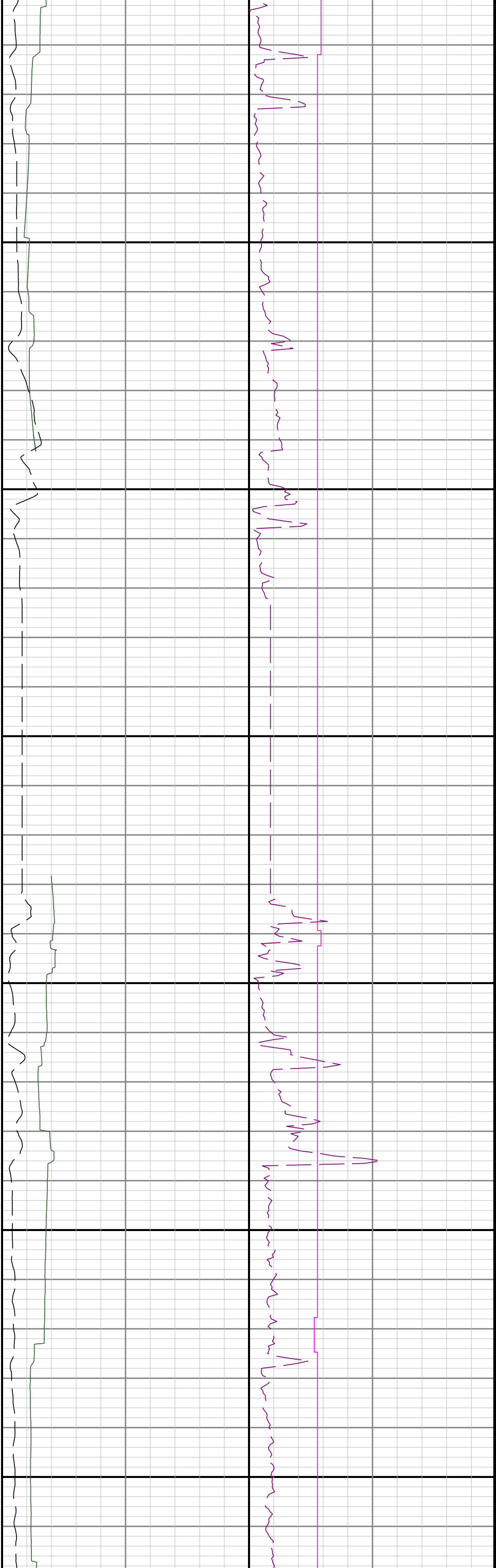

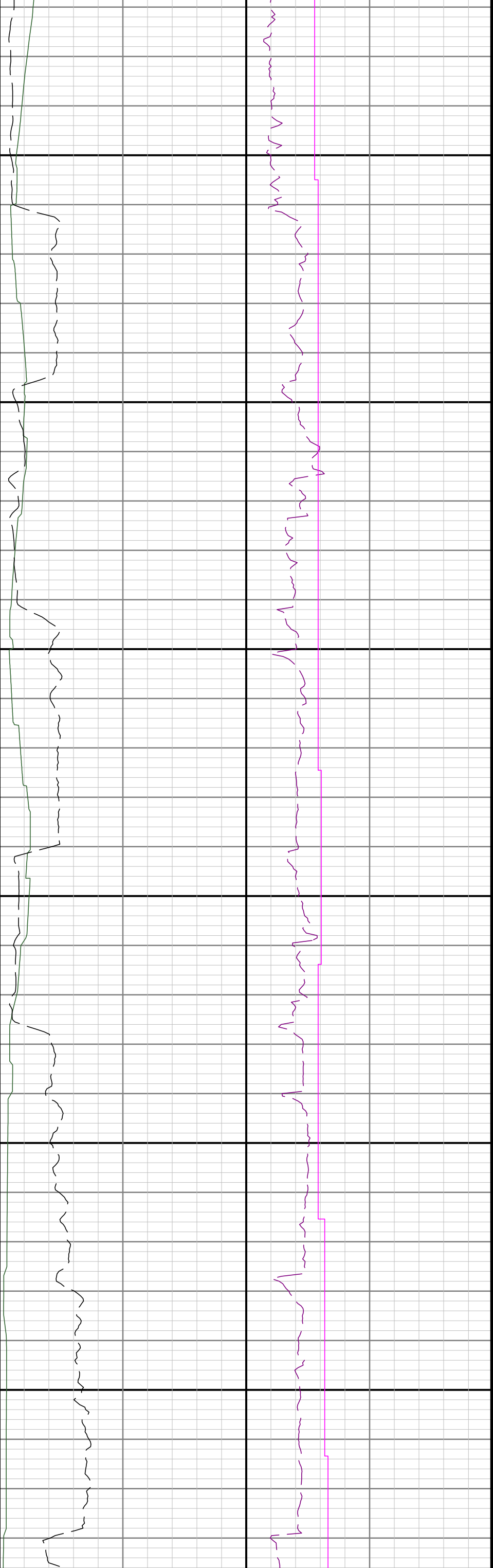

7600

7700

7800

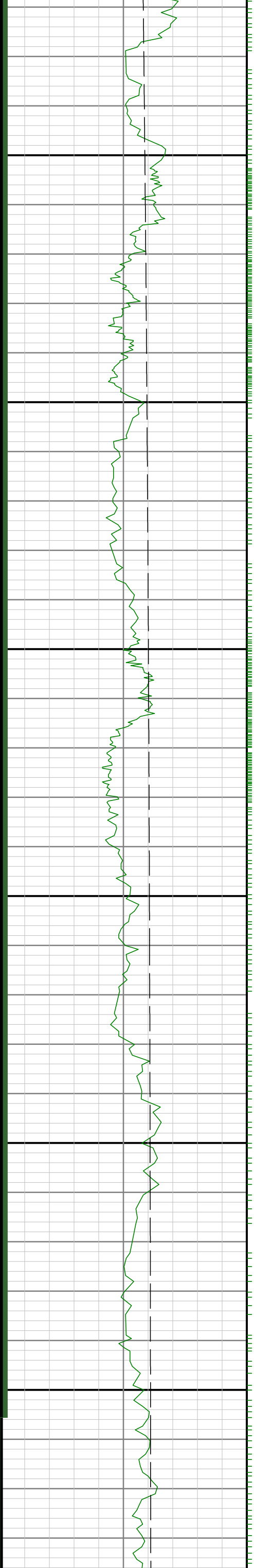

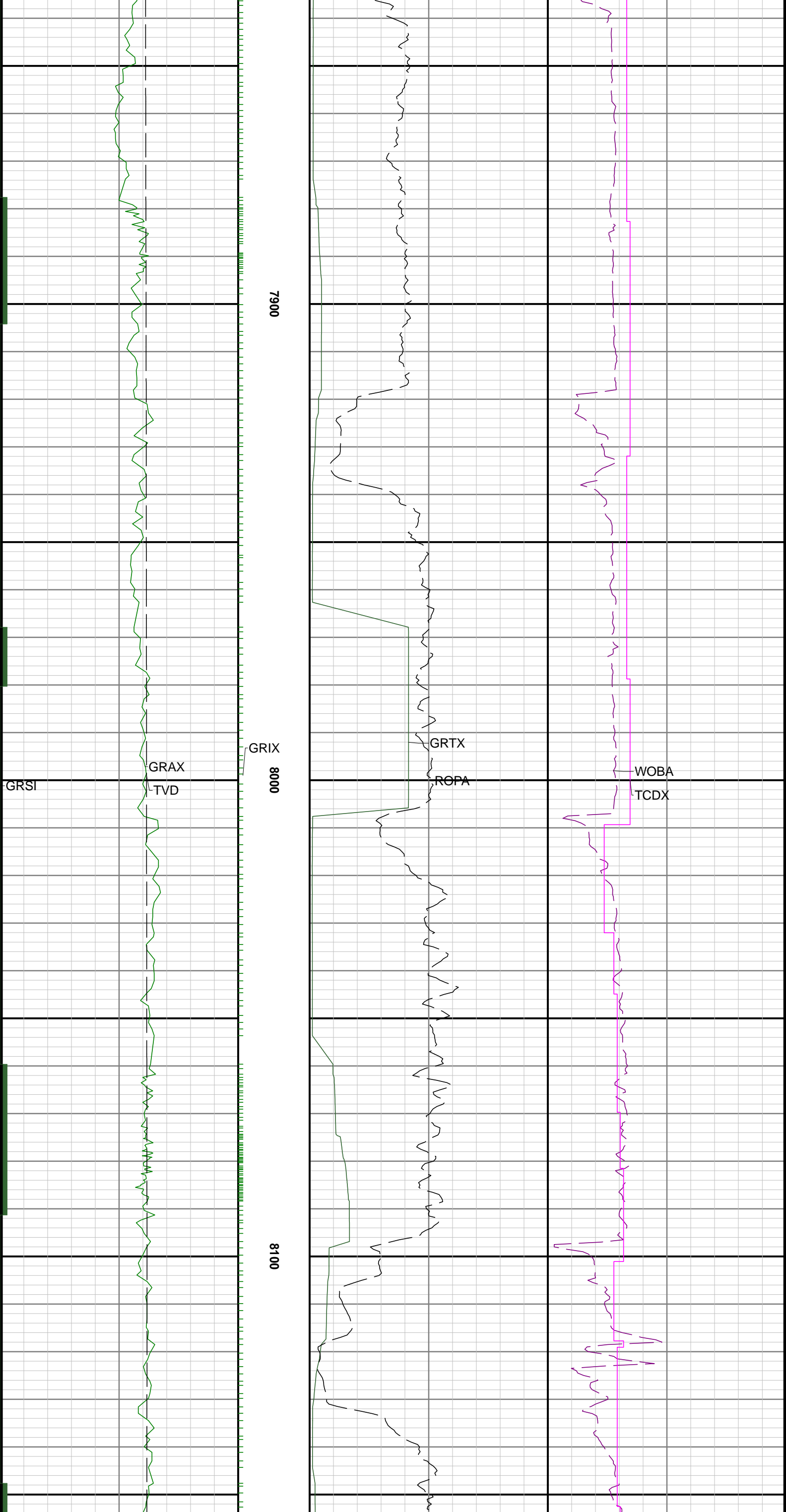

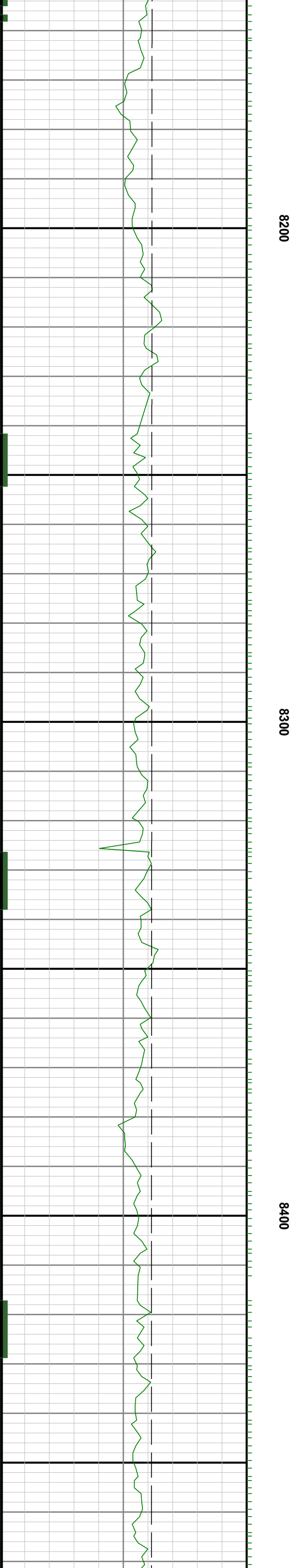
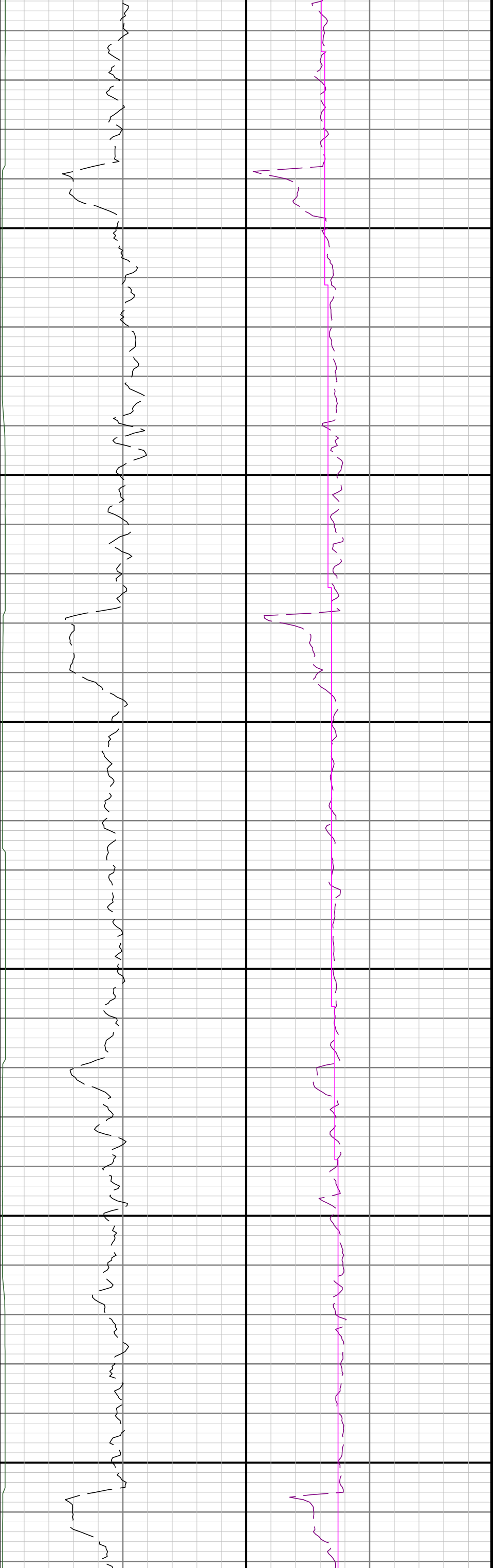

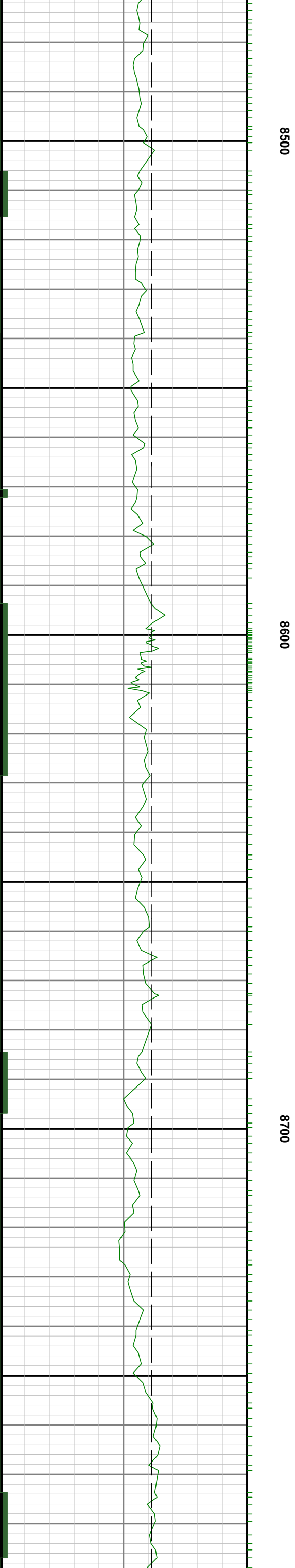
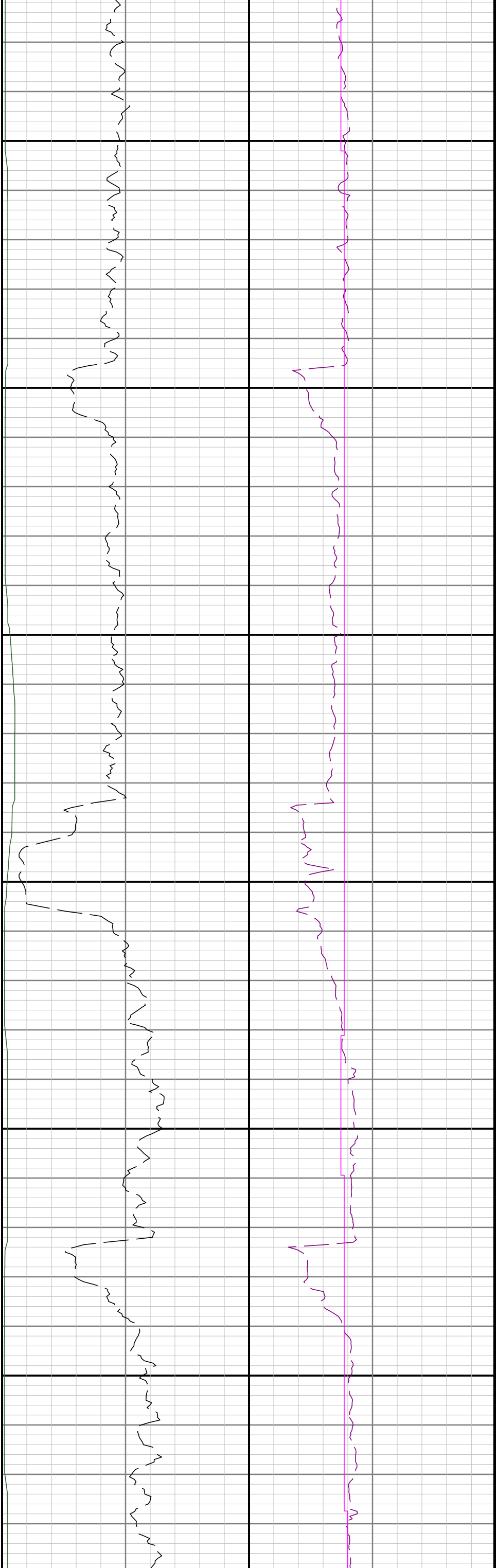



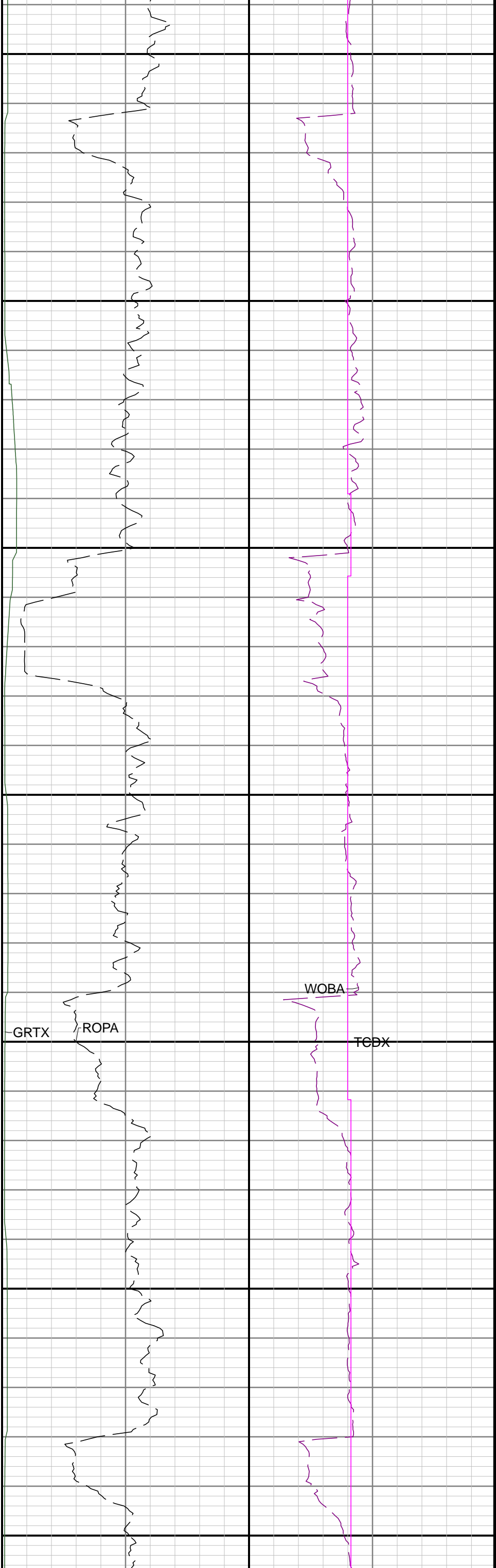

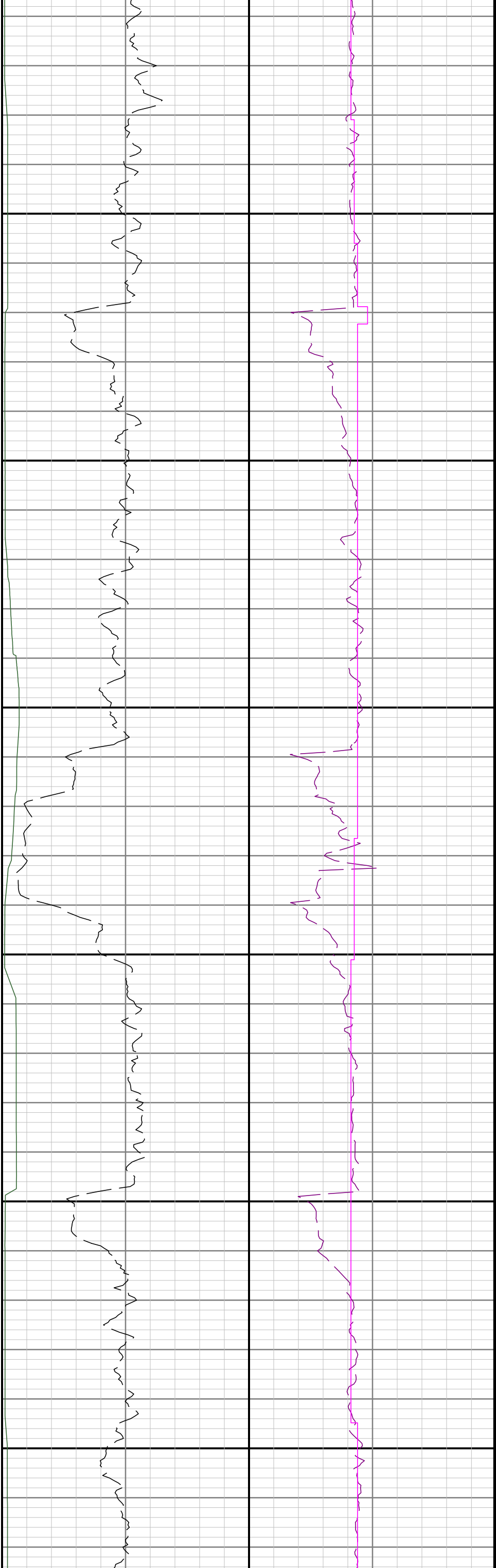

9200

9300

9400

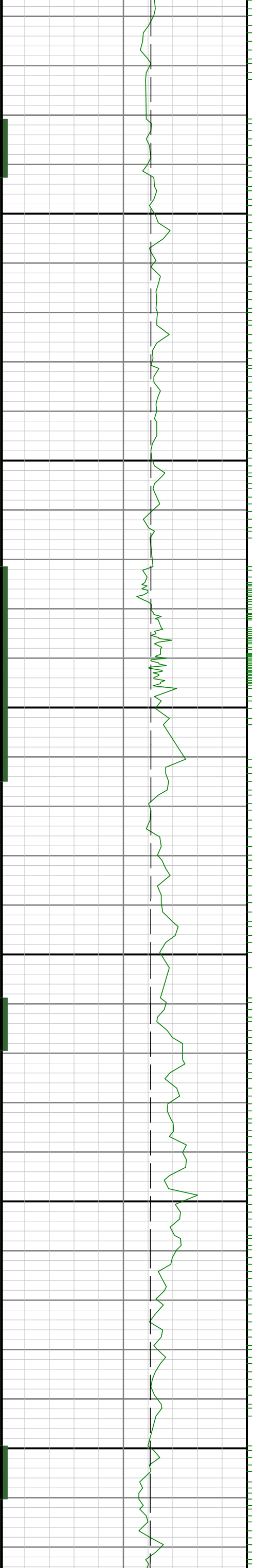

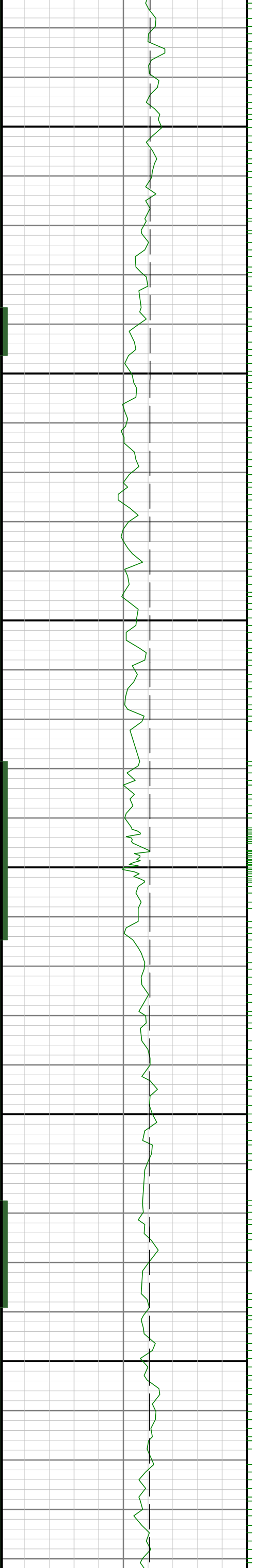

9500

9600

9700

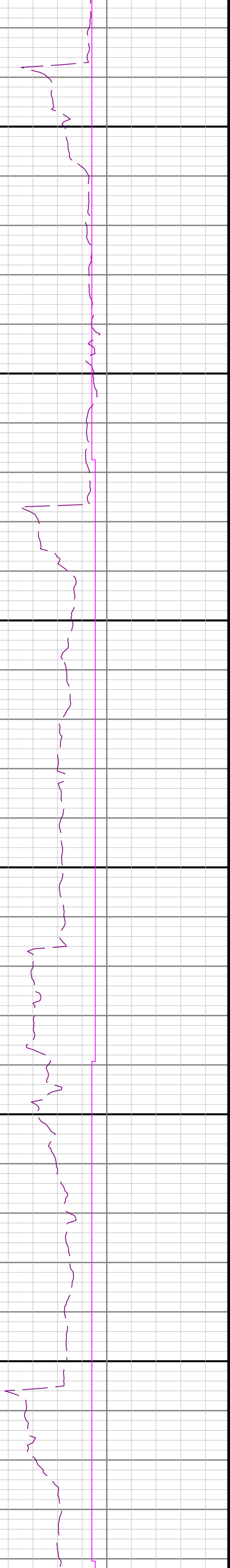
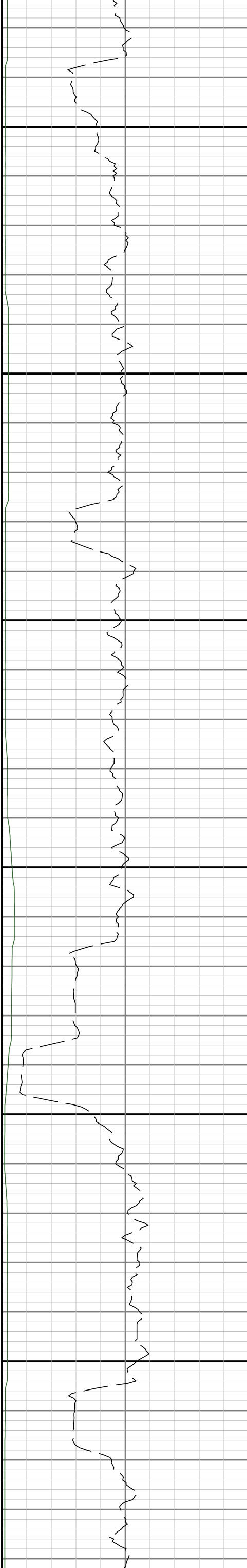



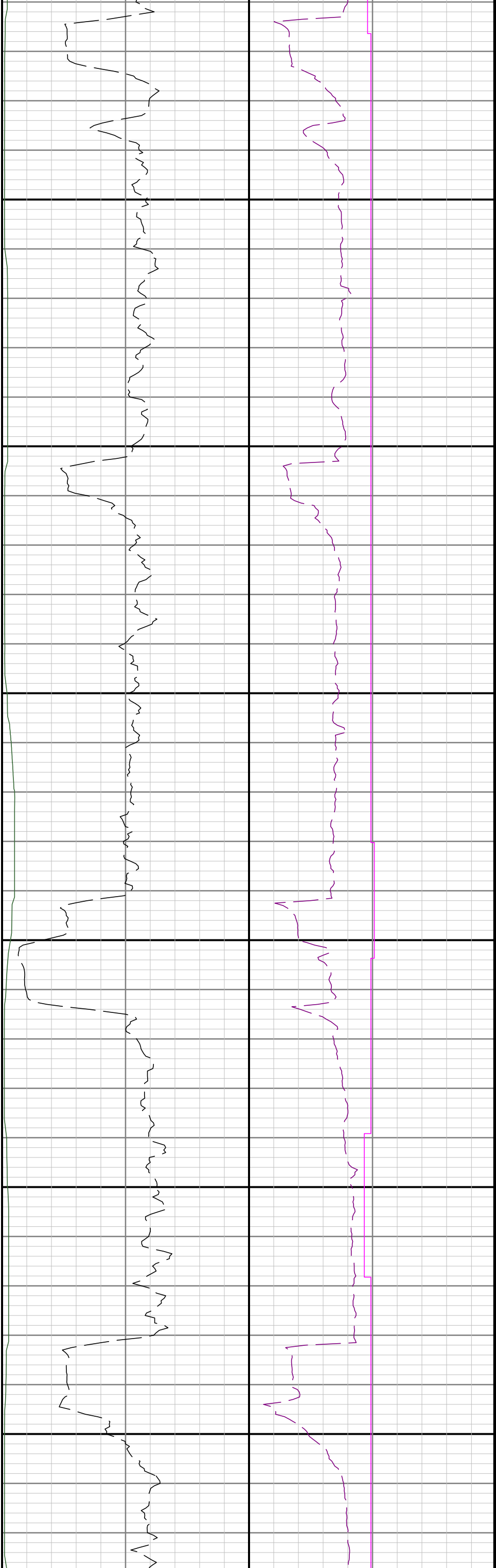

10100

10200

10300

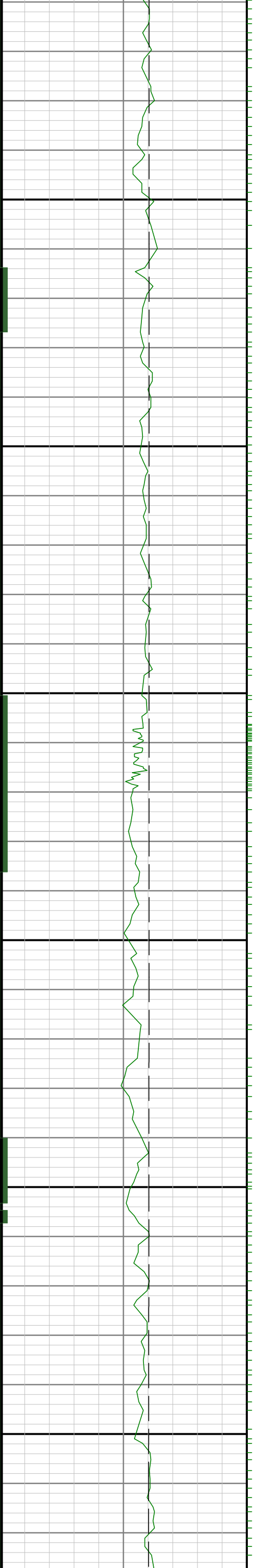

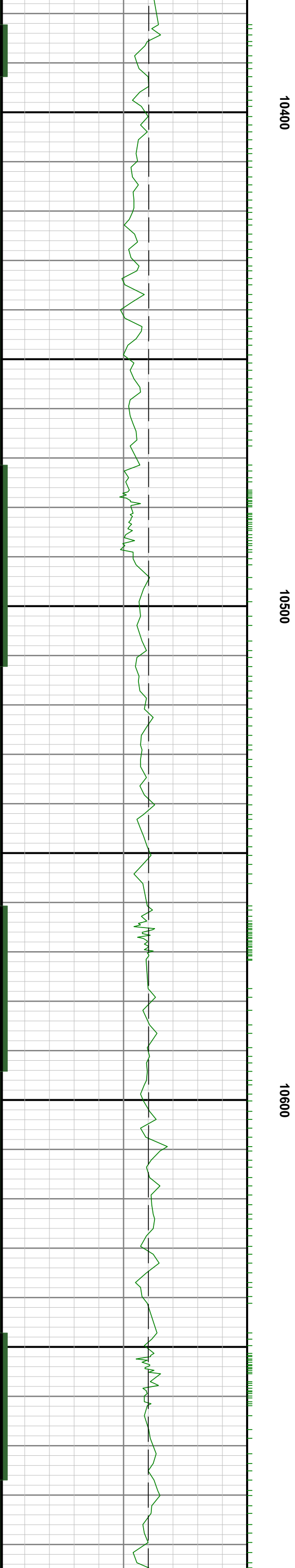
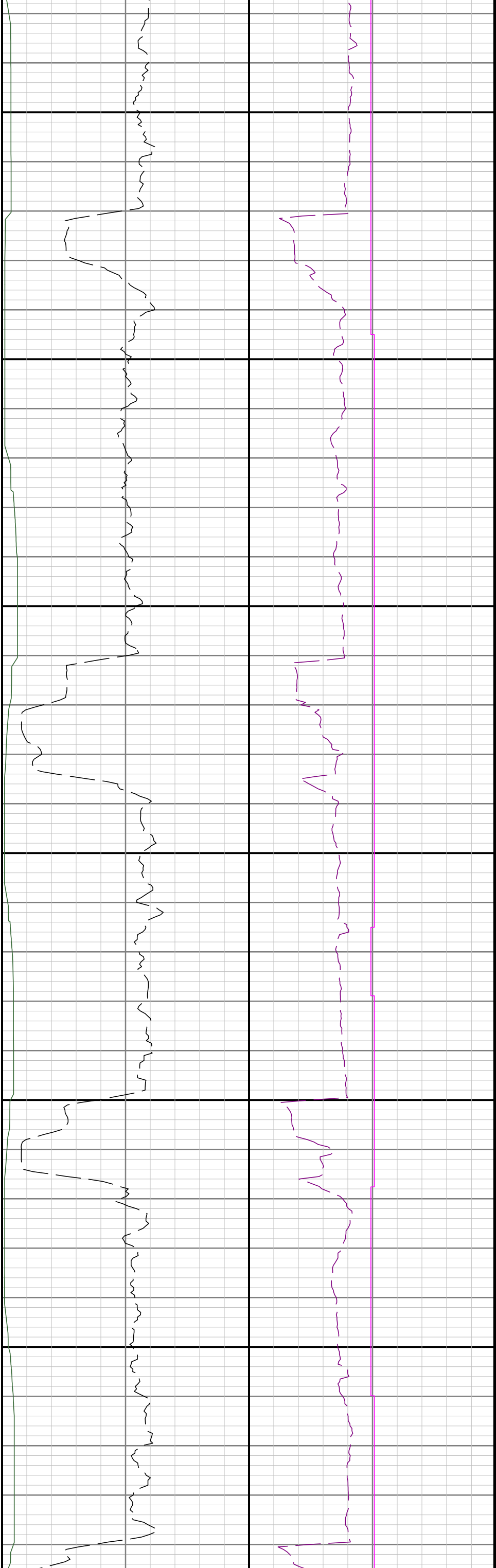

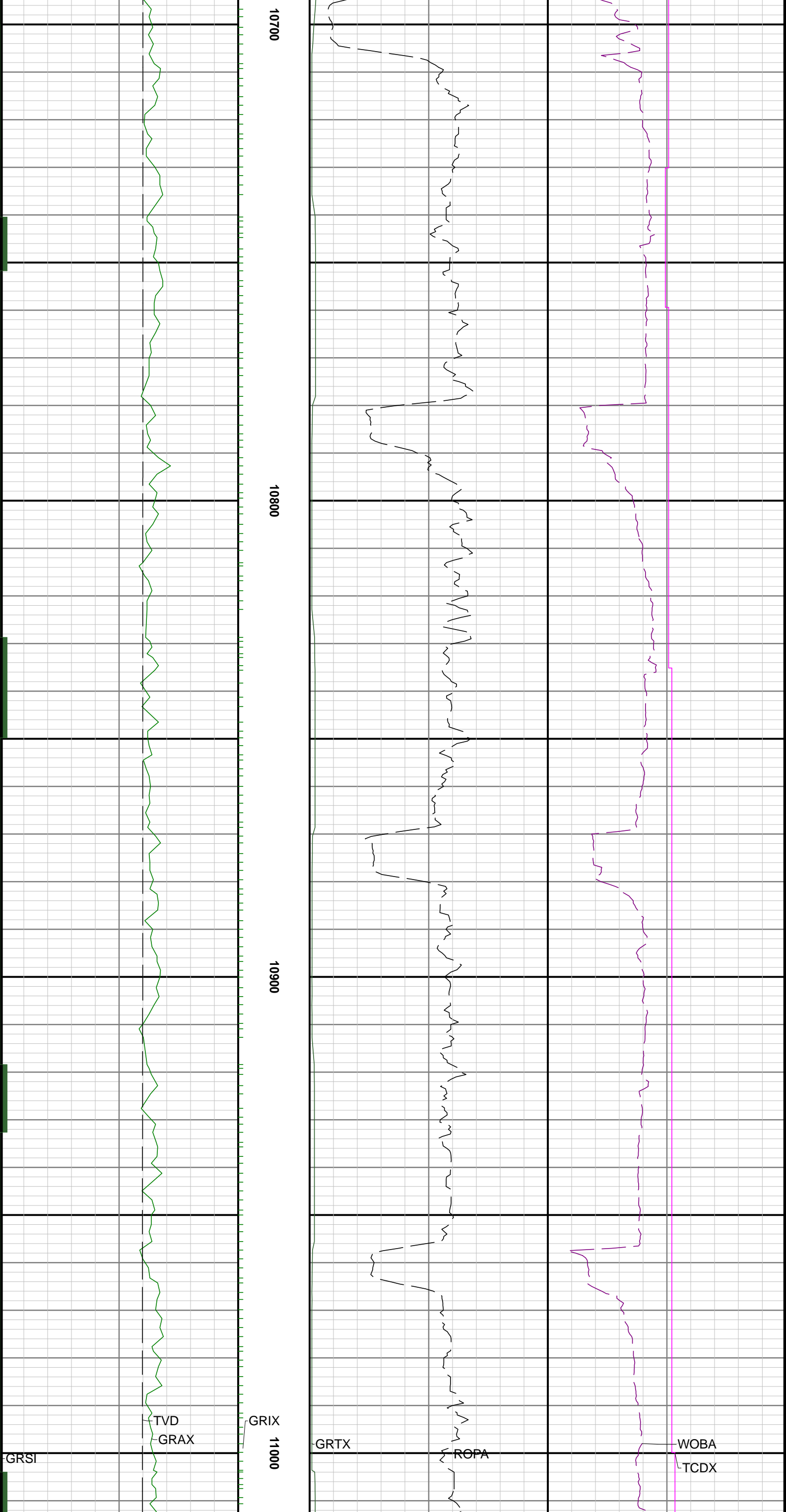

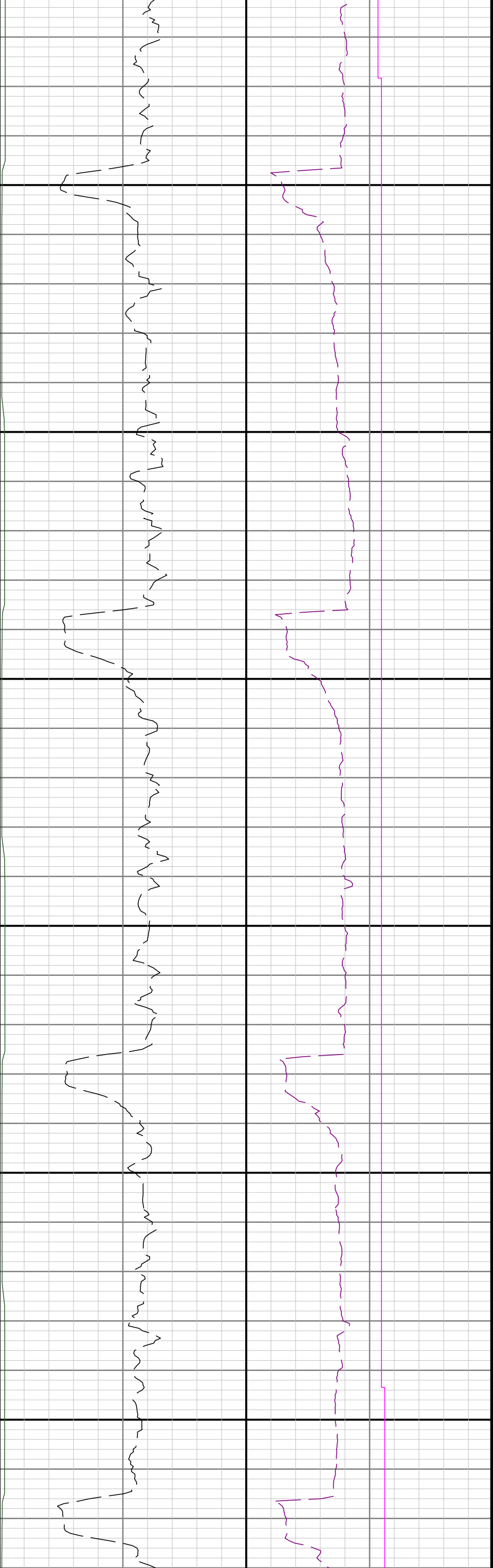

11100

11200

11300



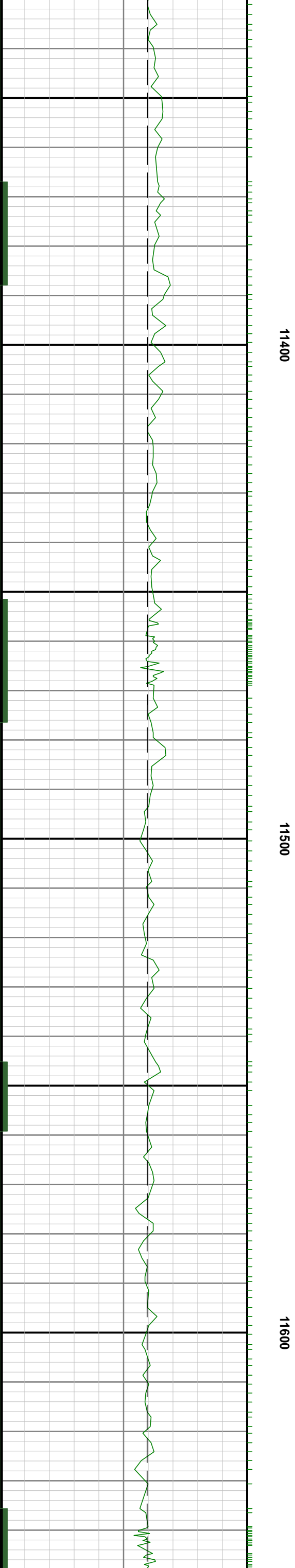
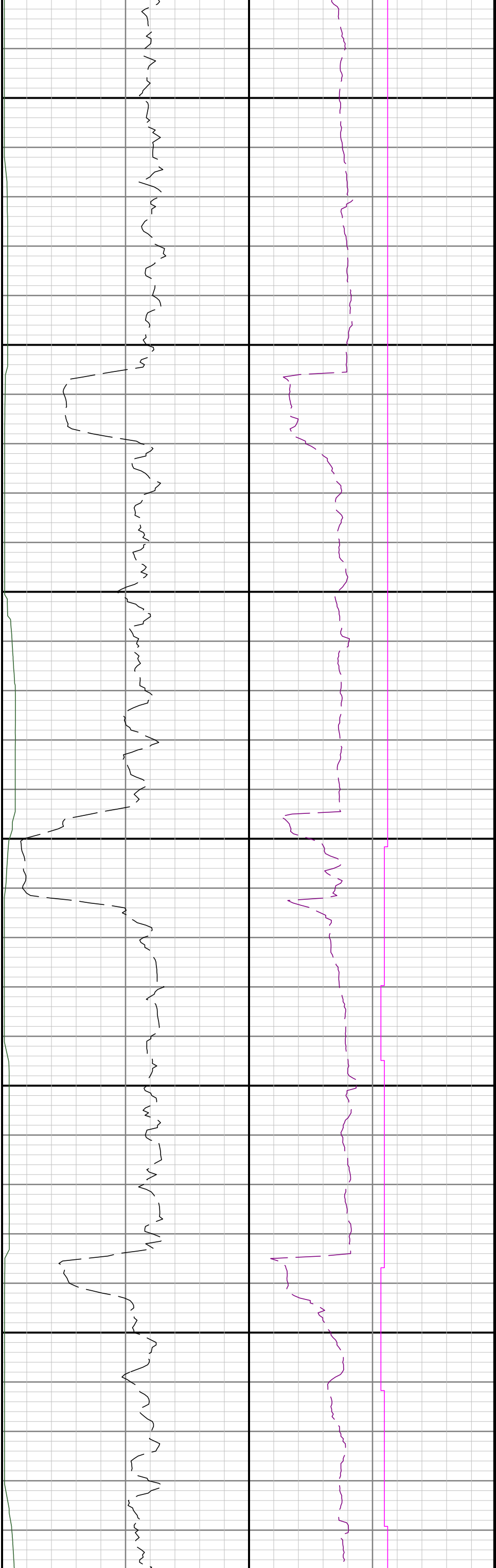

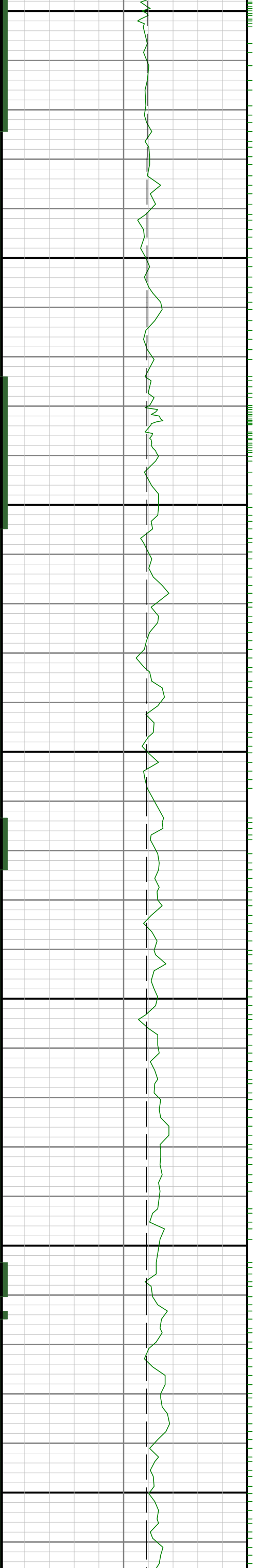

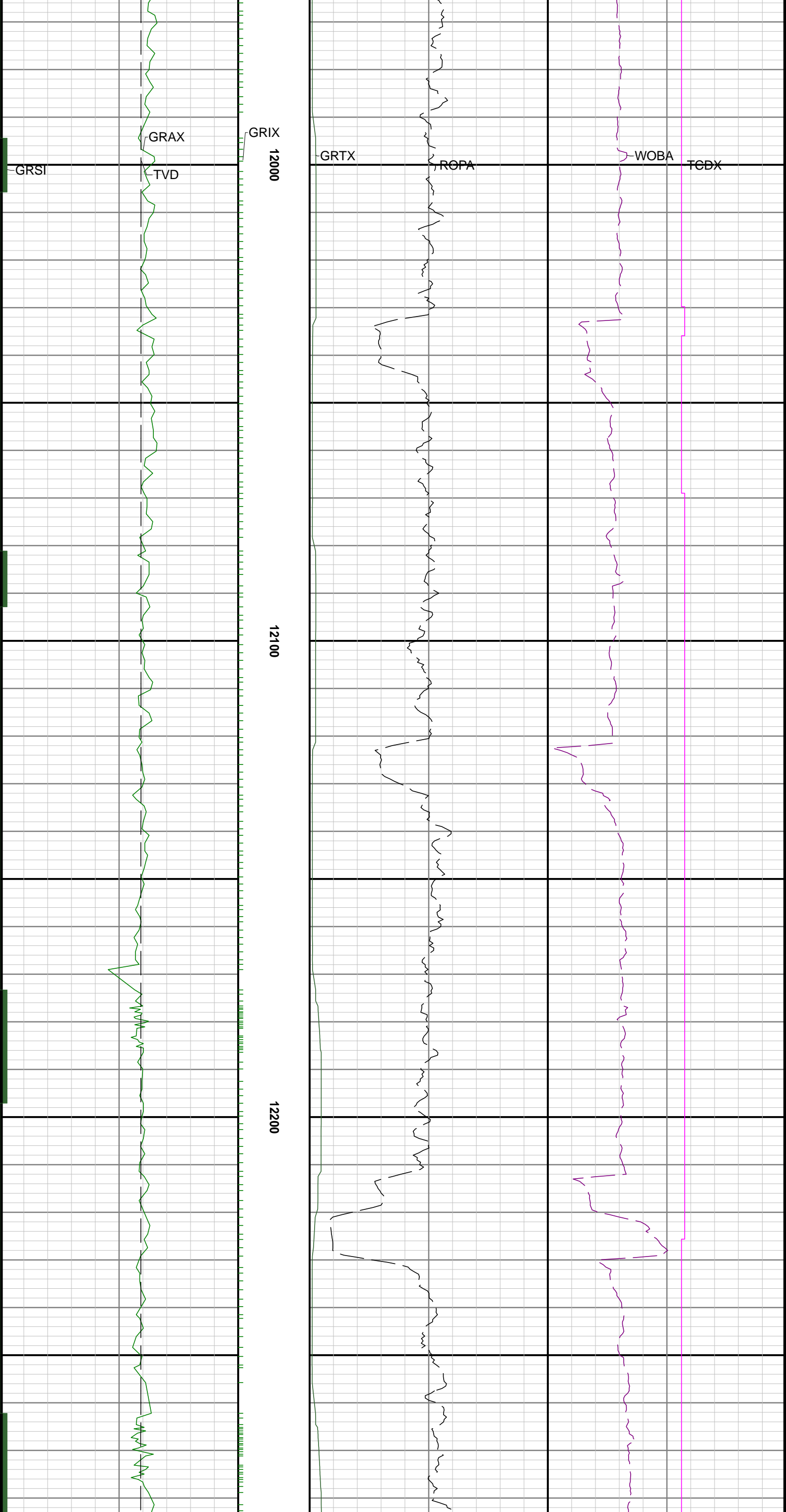

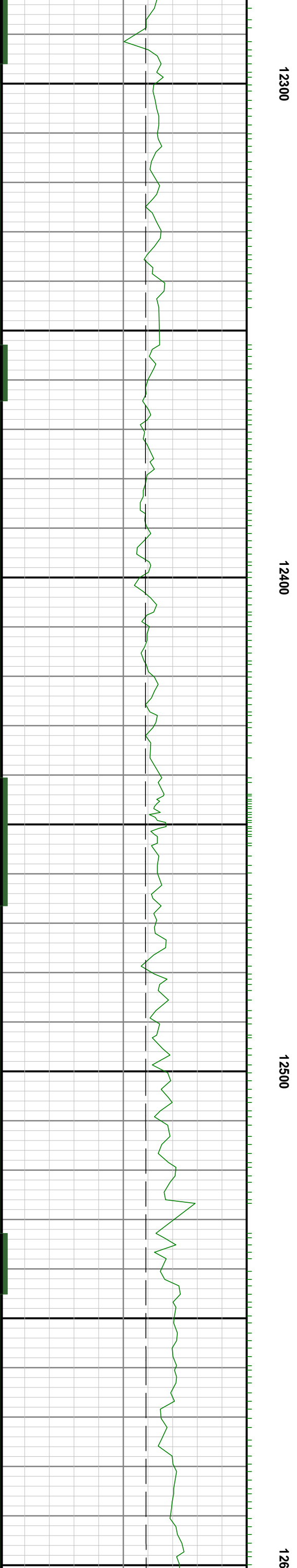
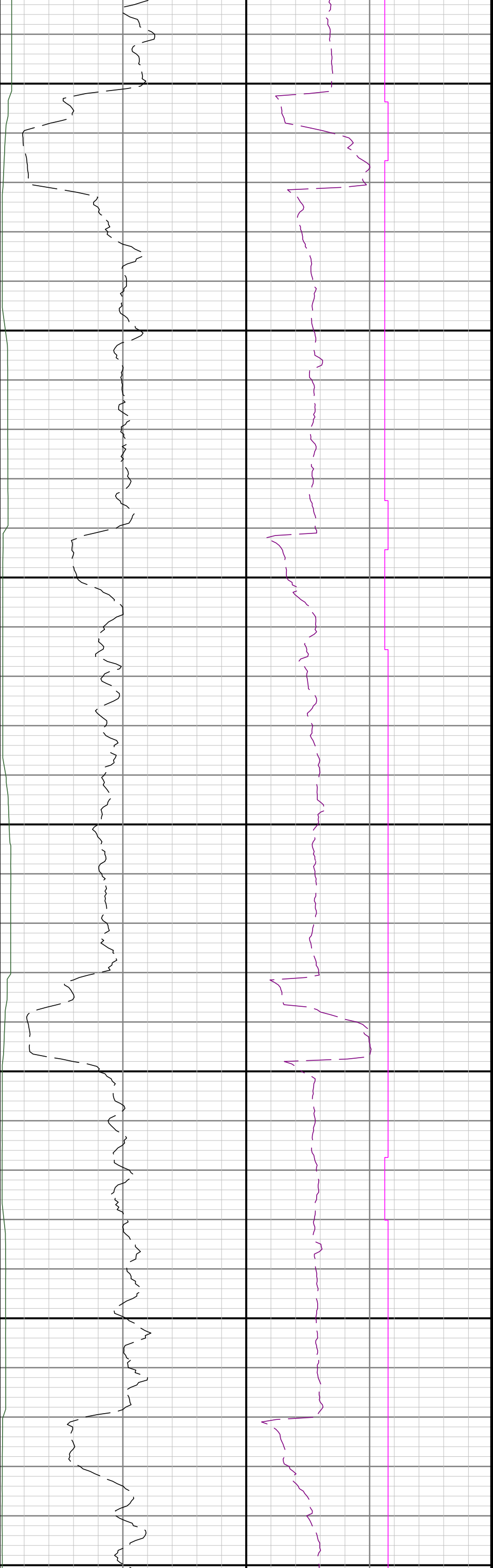

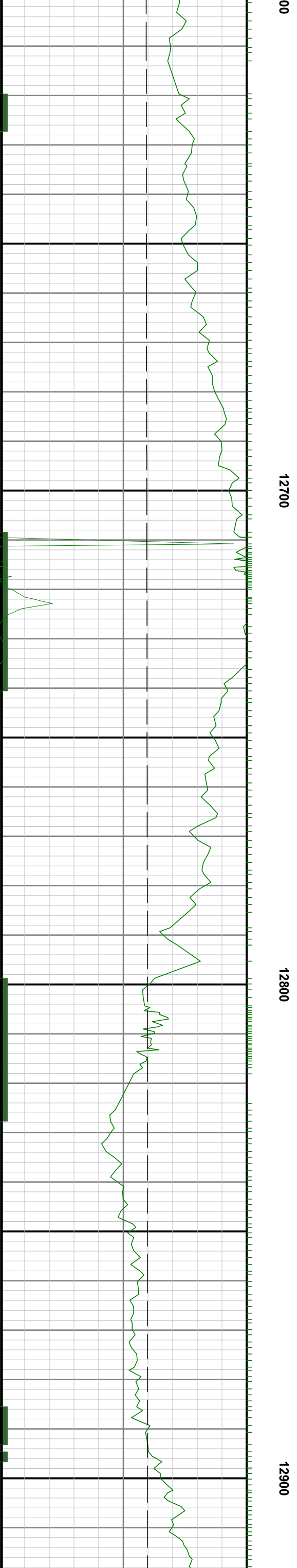
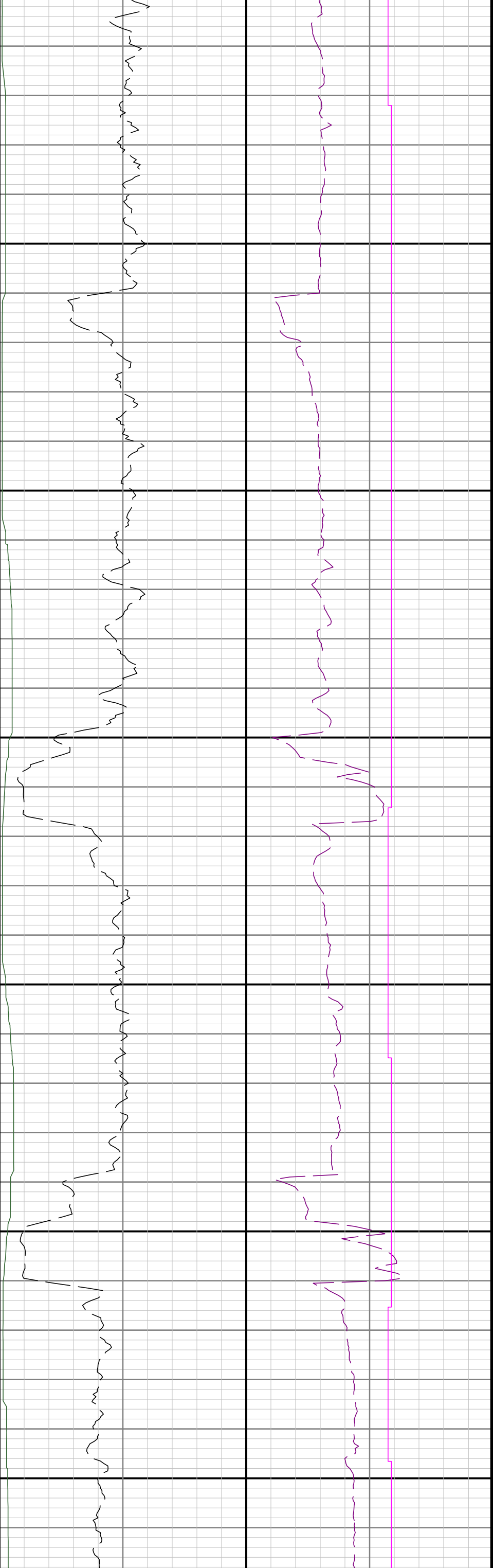

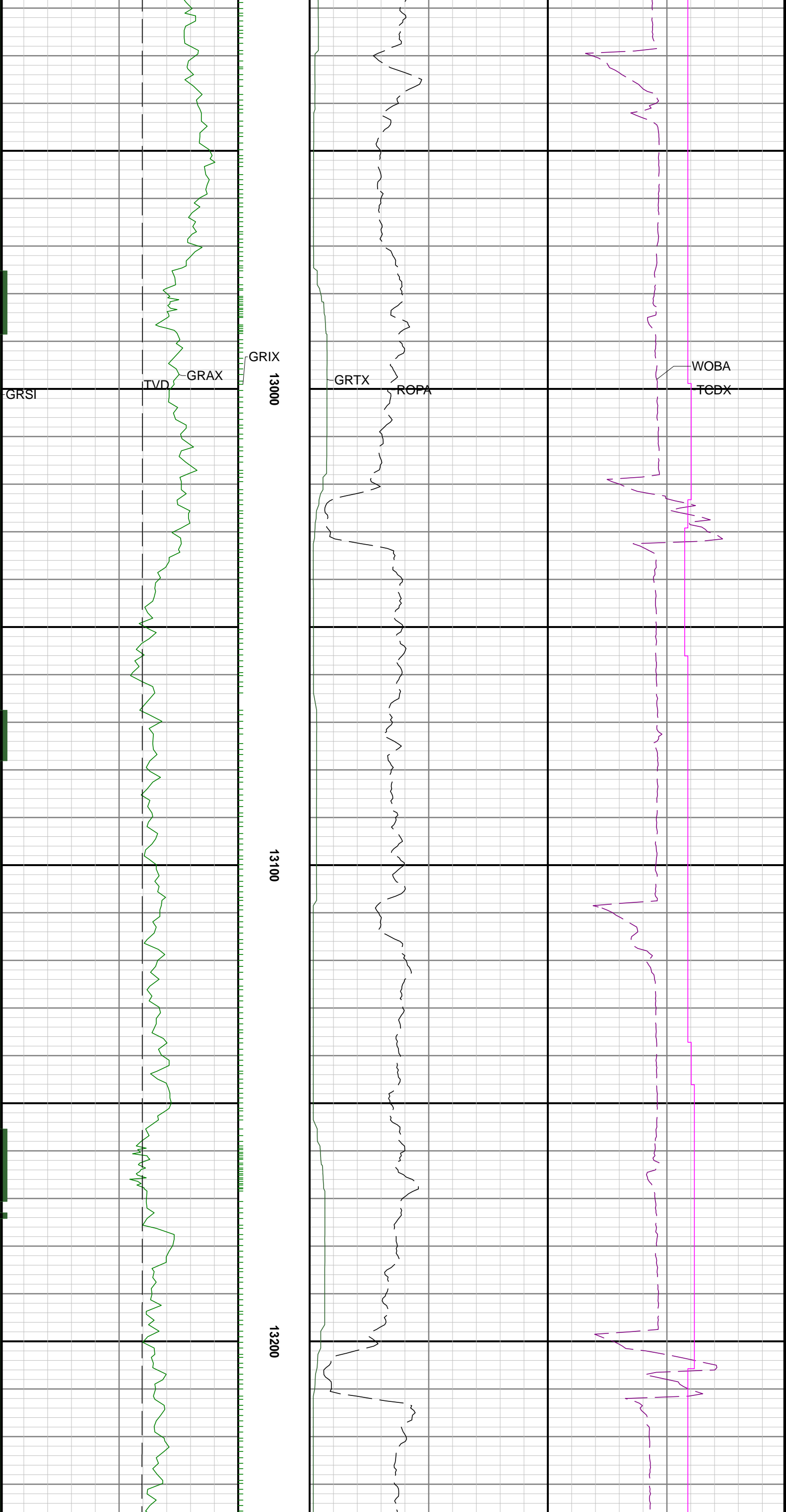



13300

13400

13500

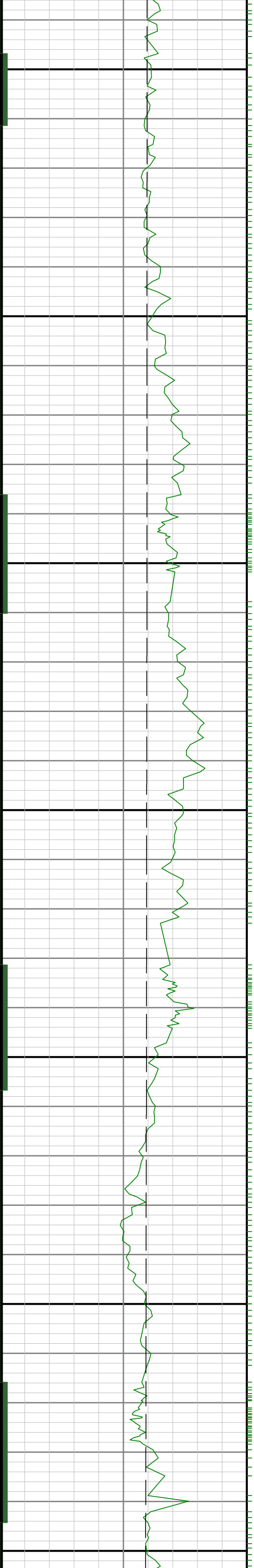

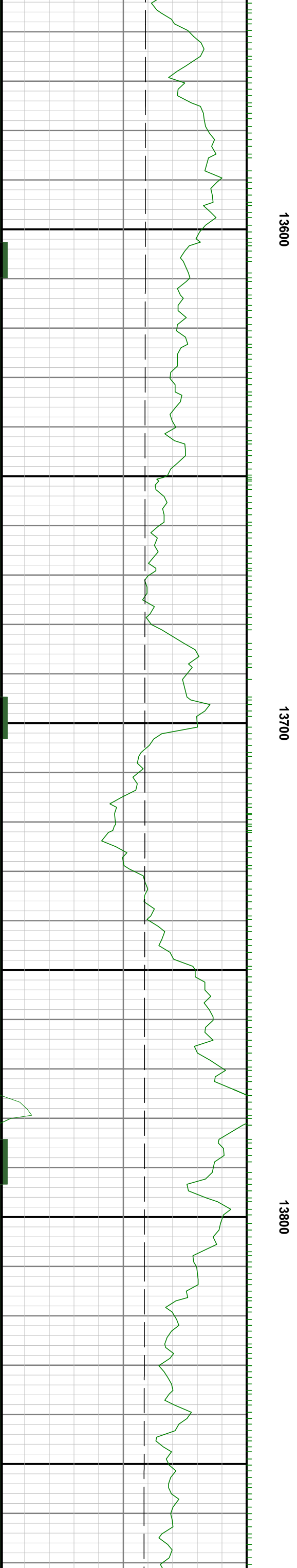



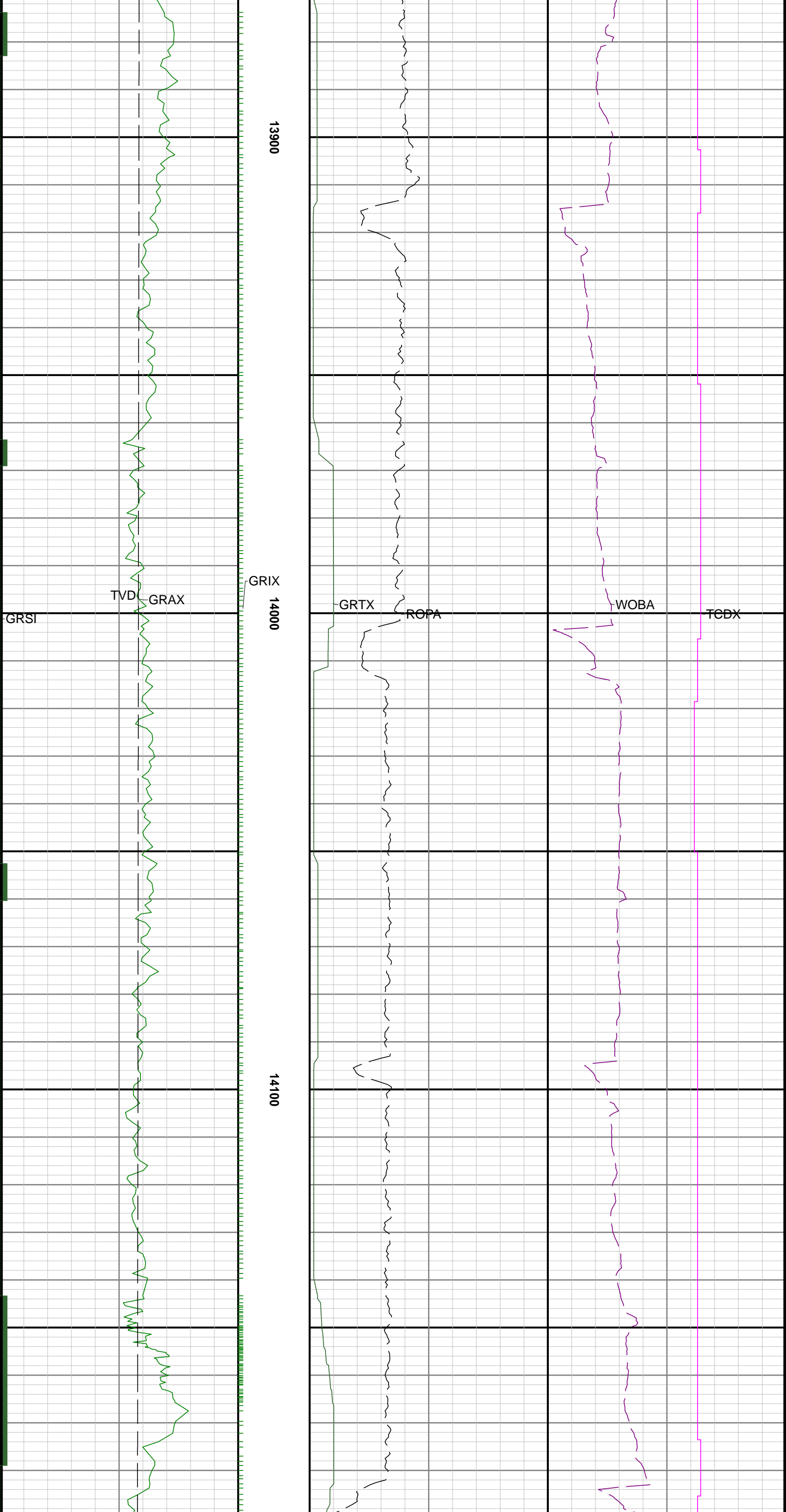



14200

14300

14400

14500

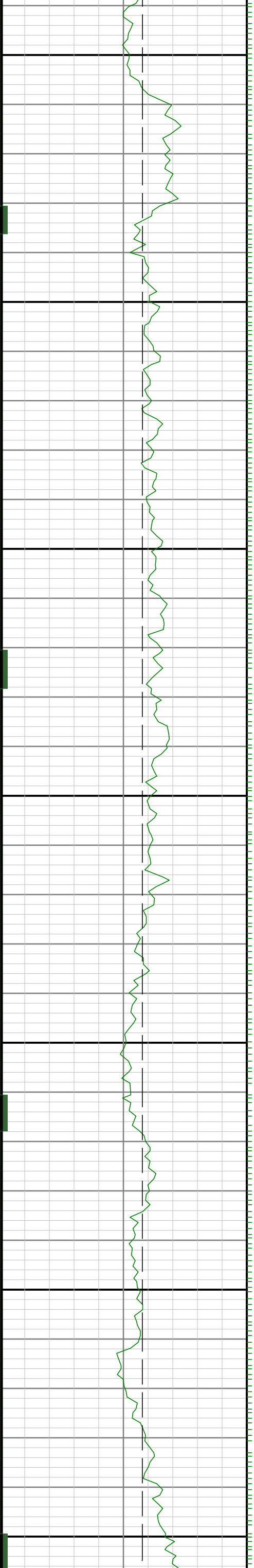

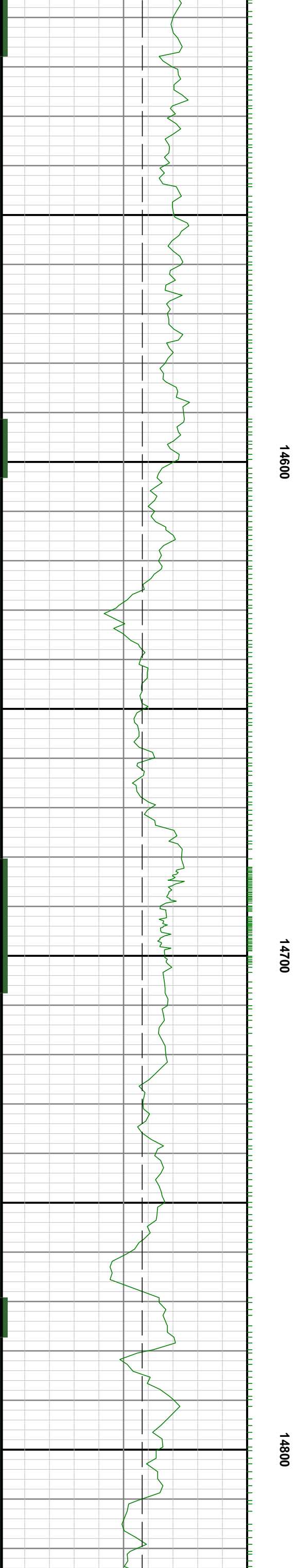
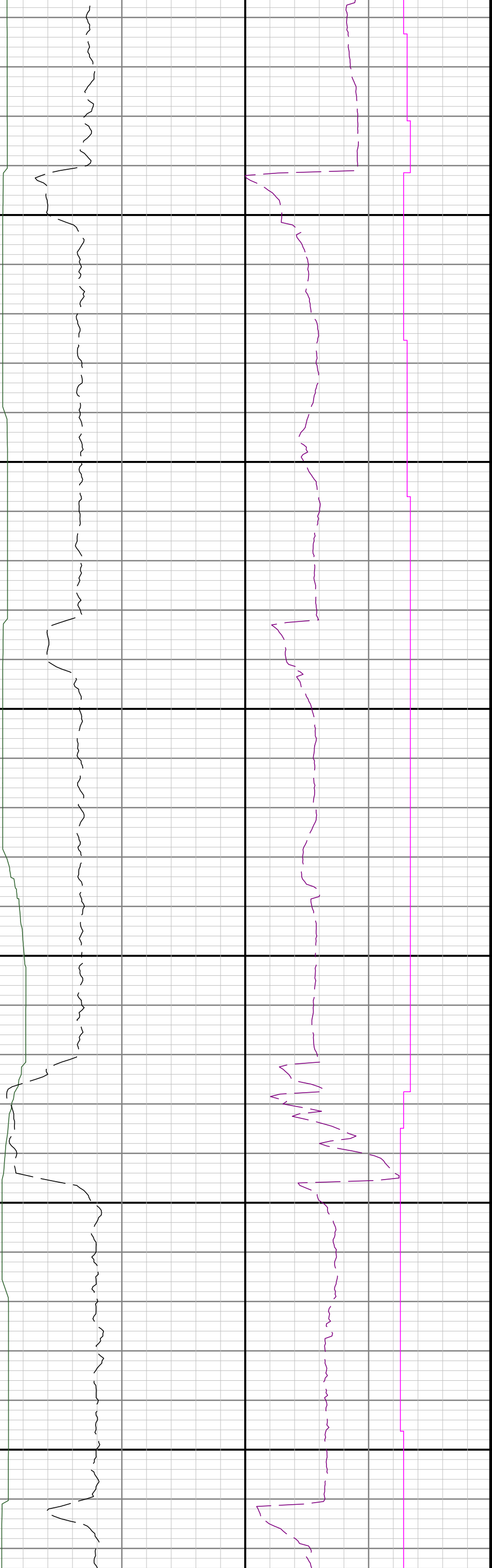

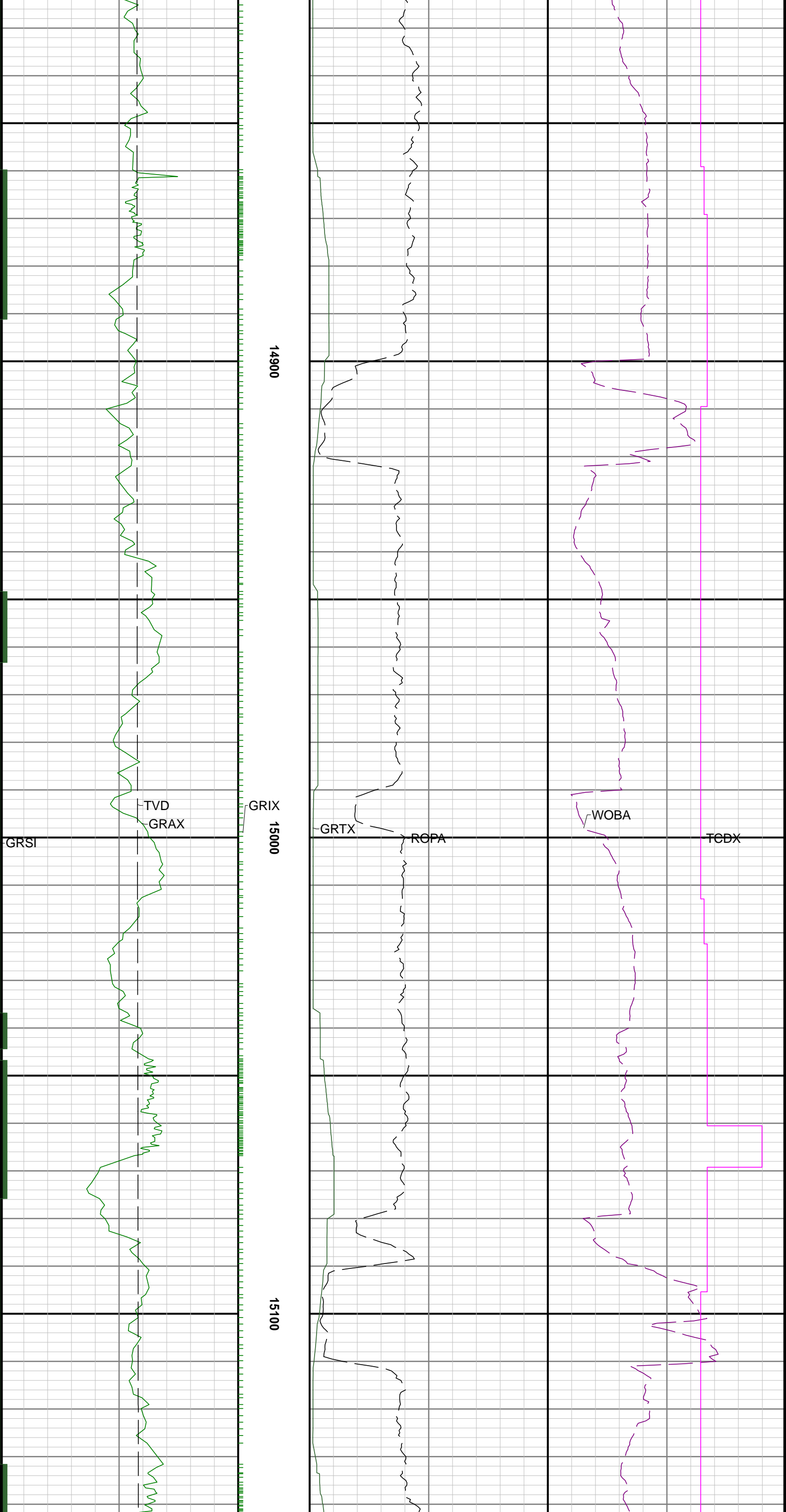



15200

15300

15400

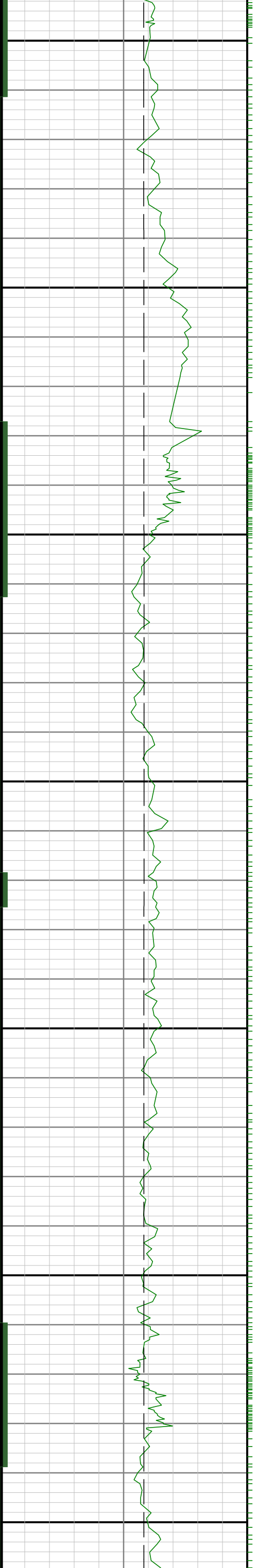

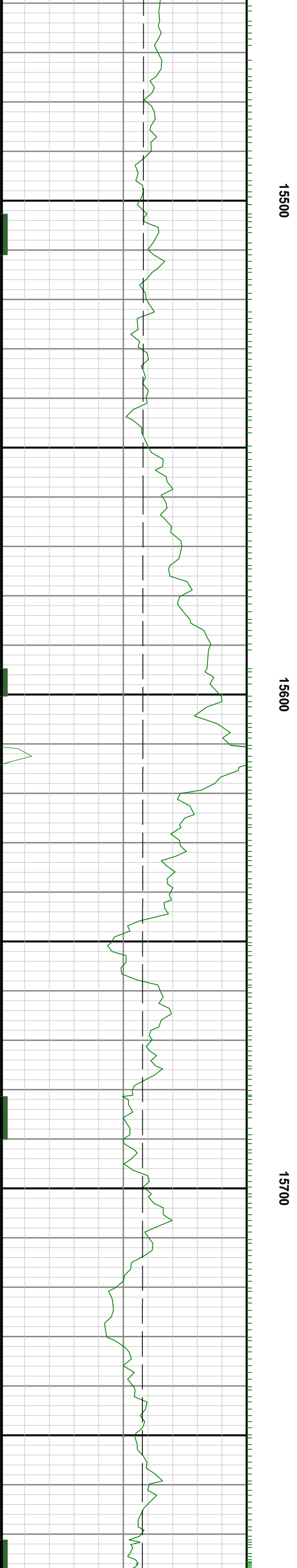
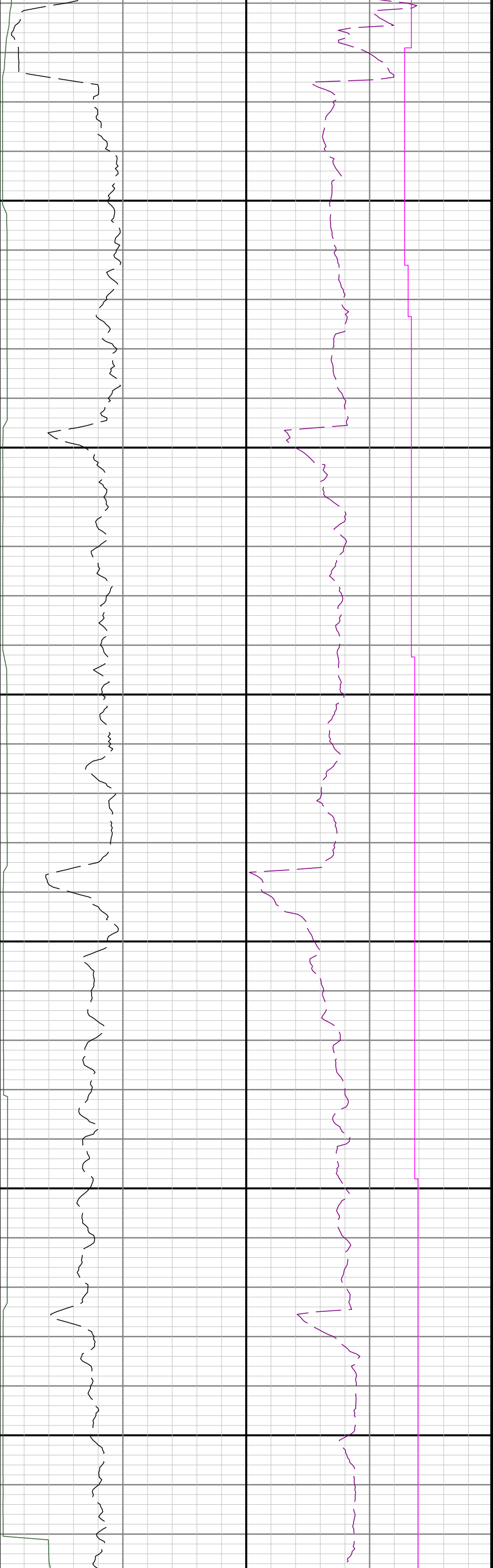

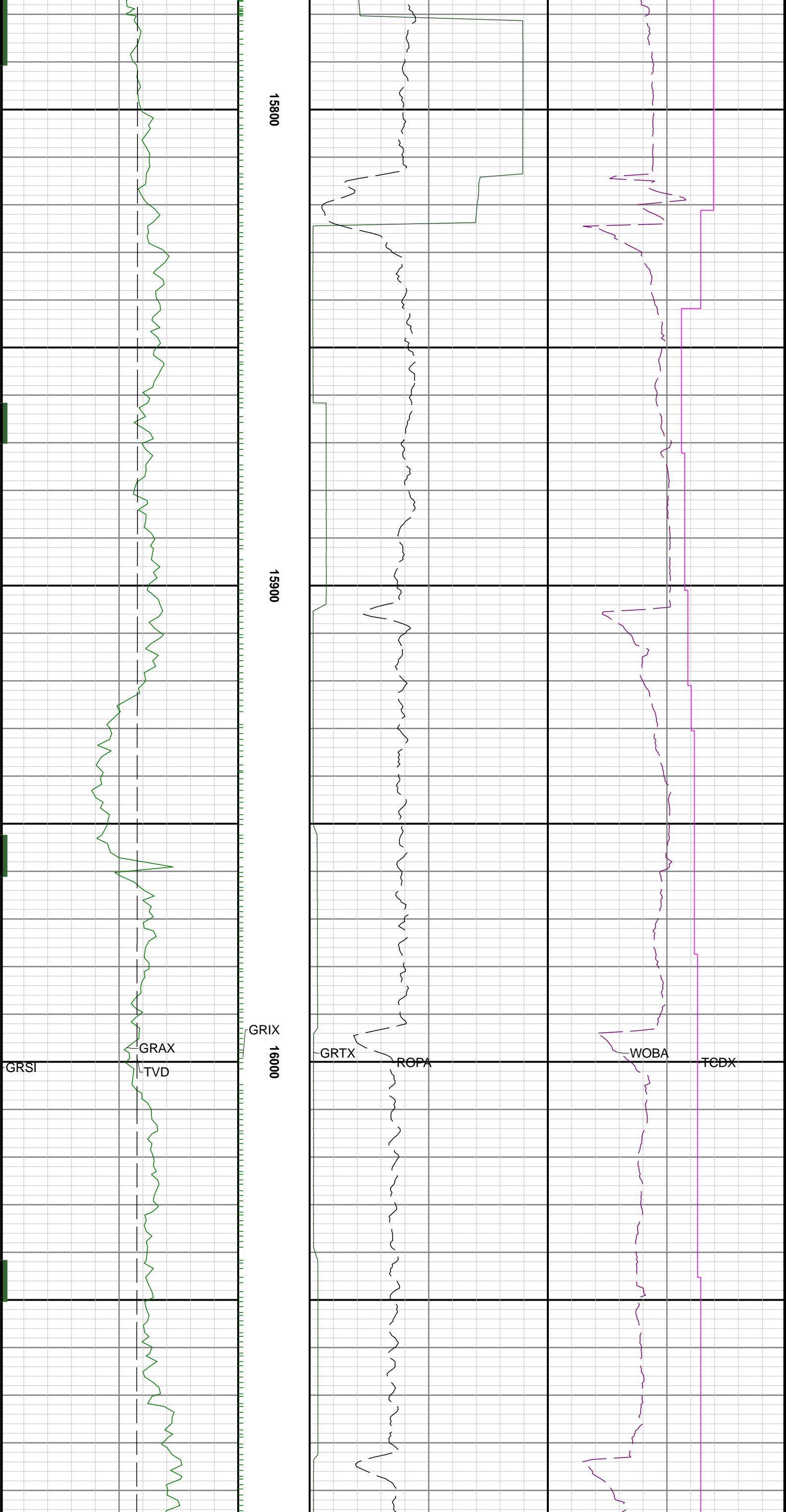

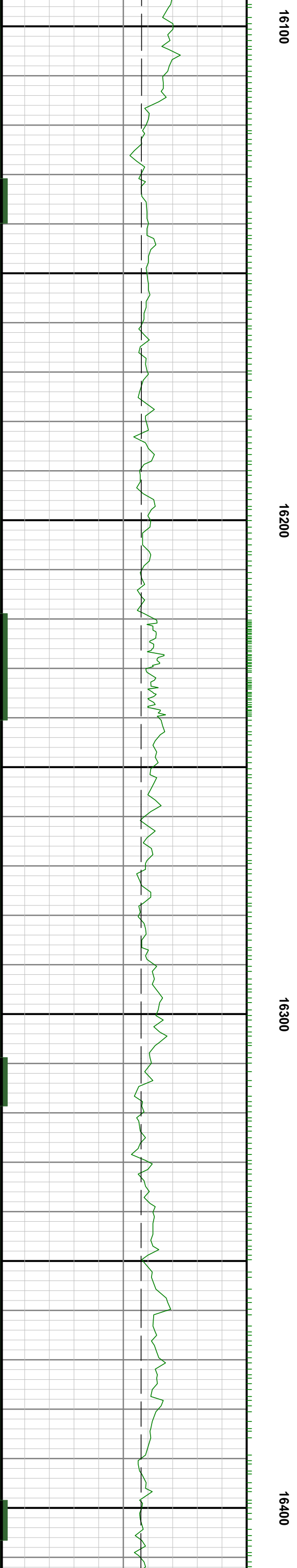
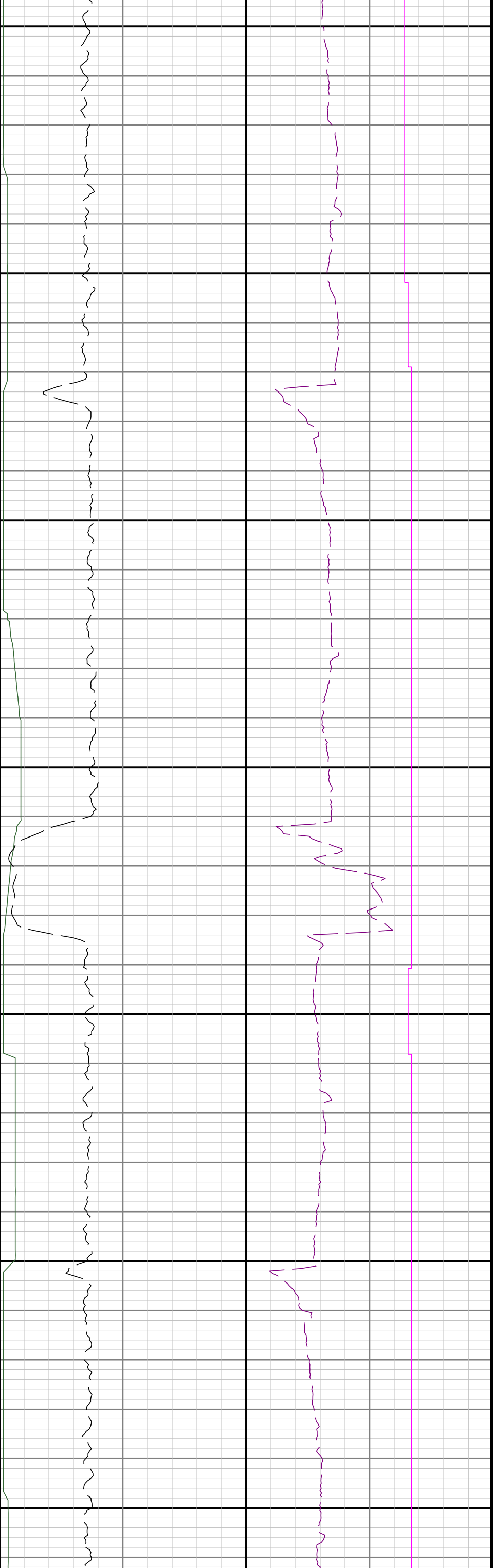



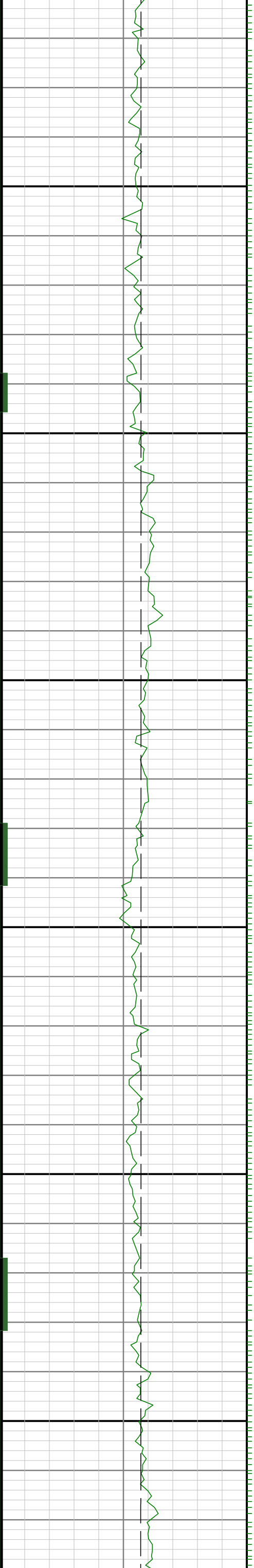

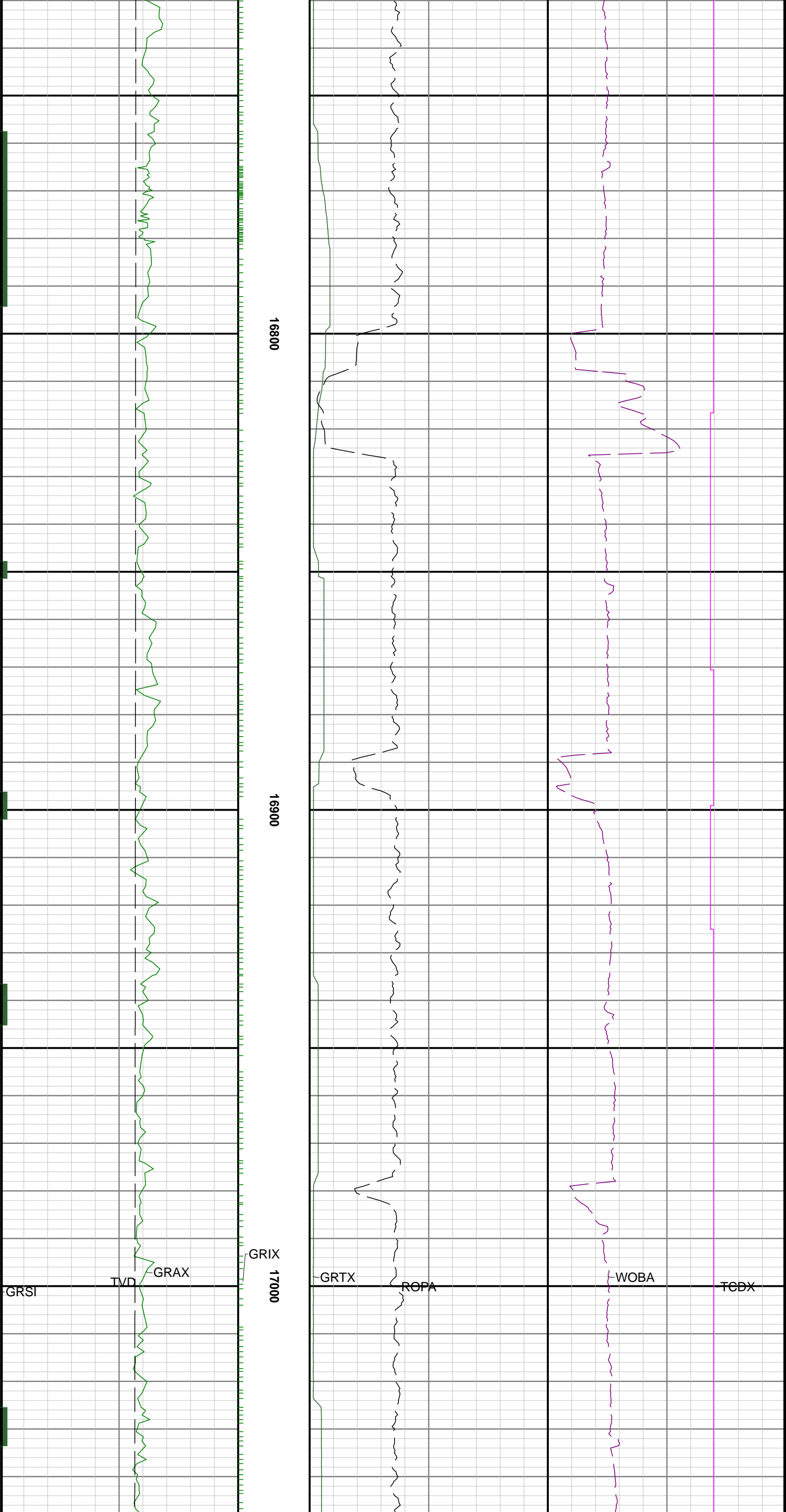

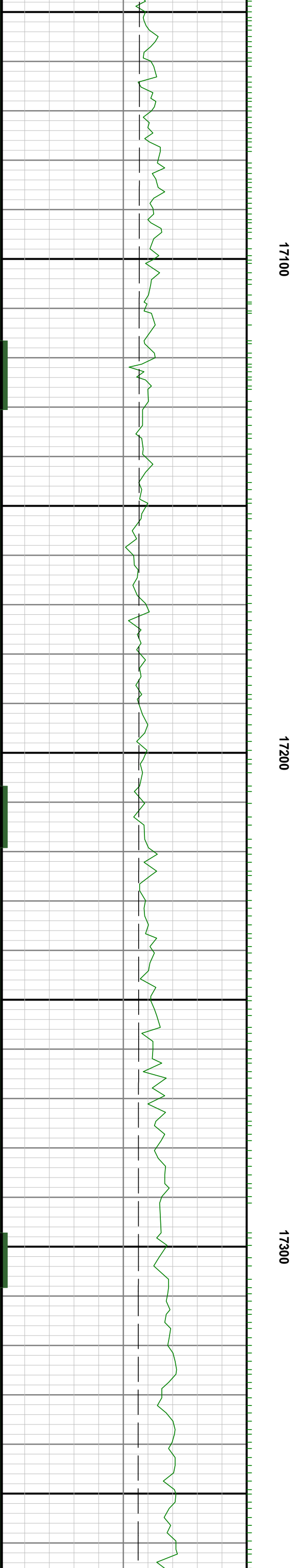

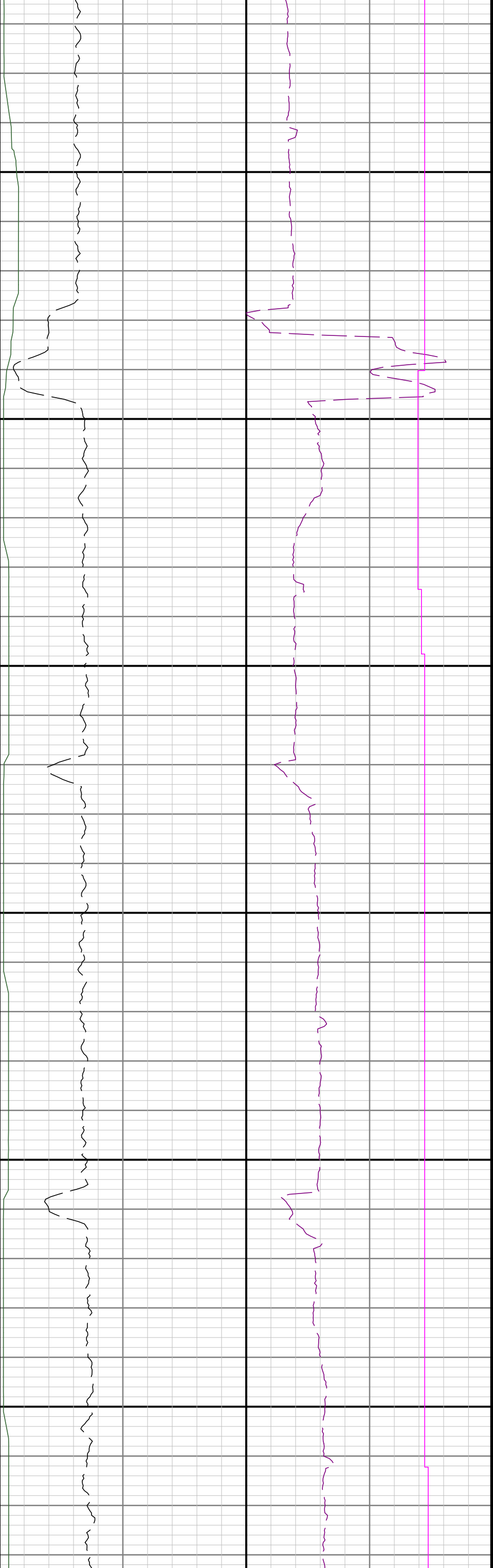

17400

17500

17600

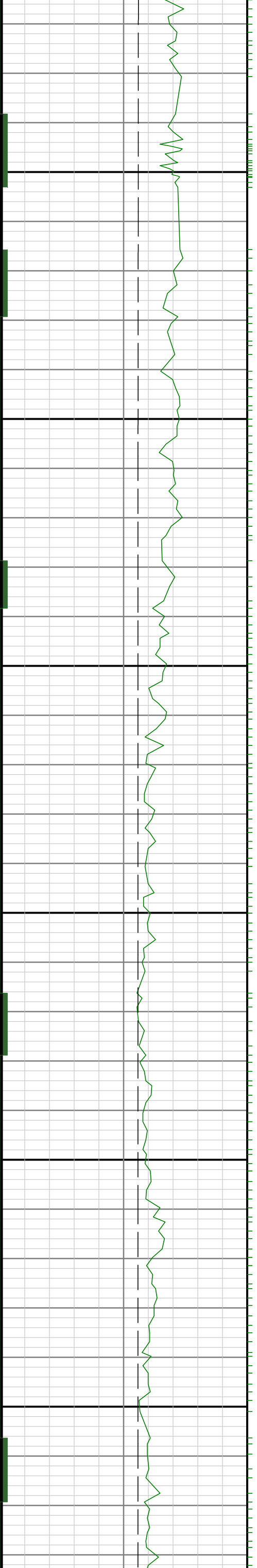

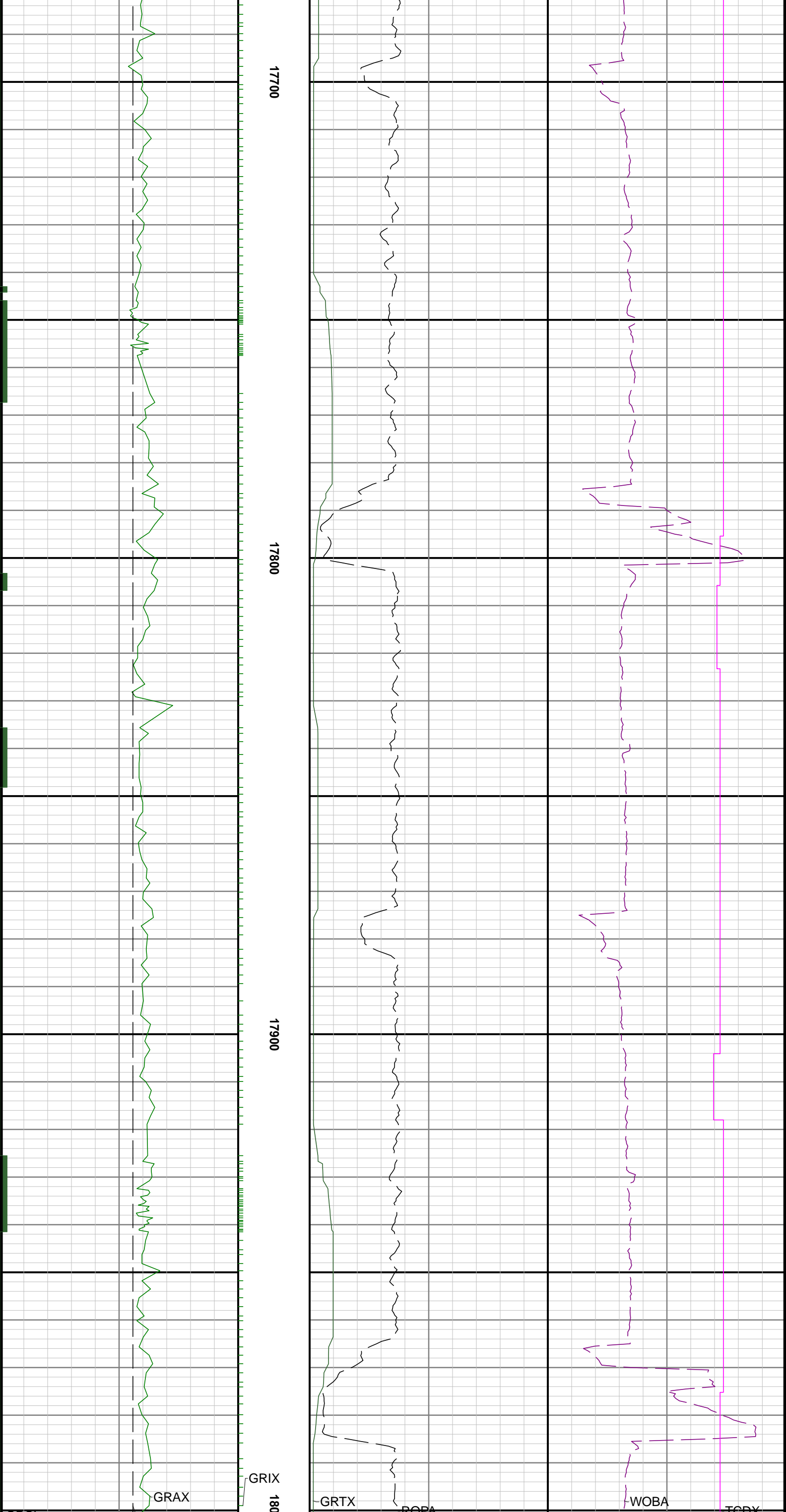

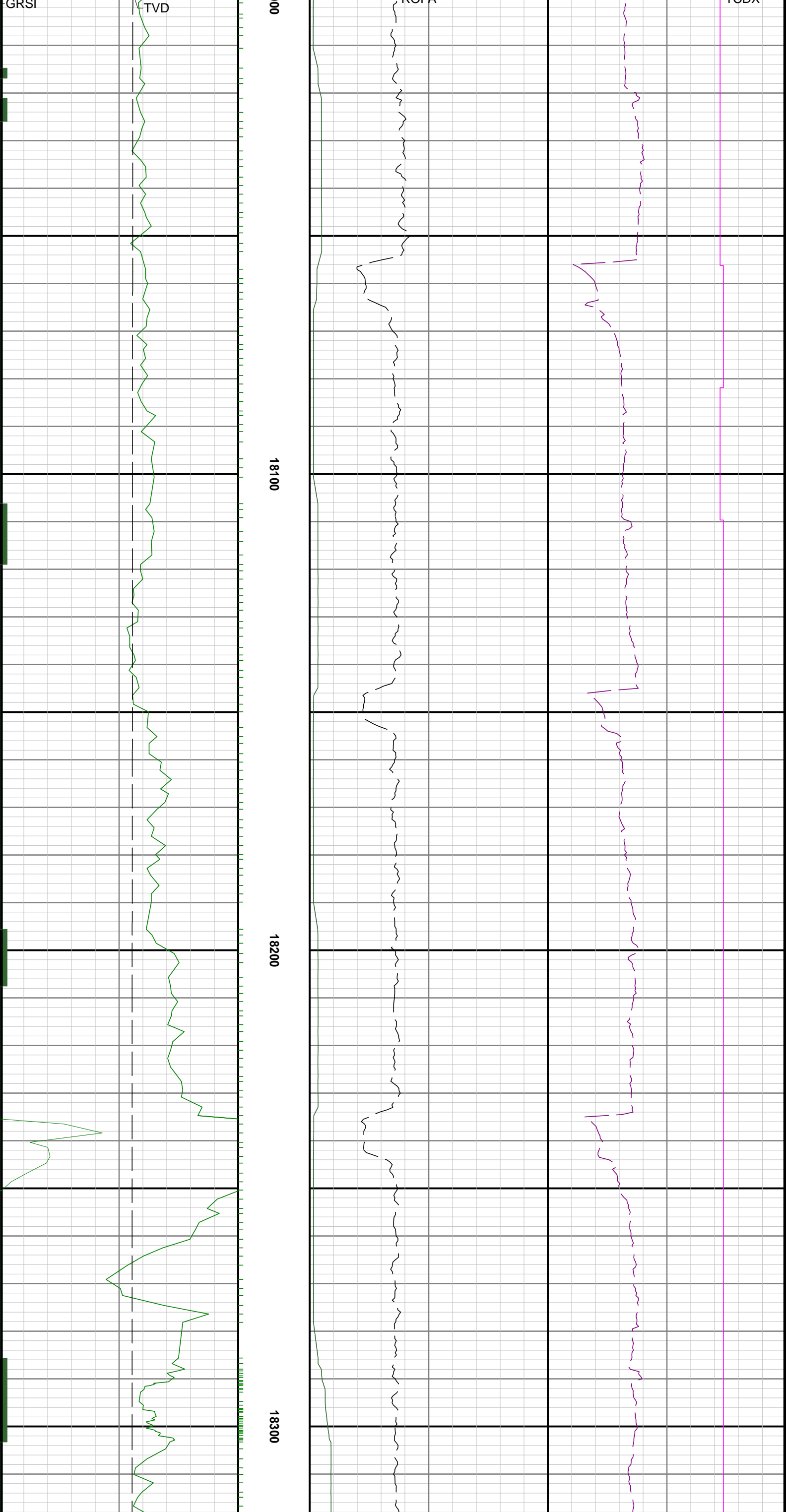

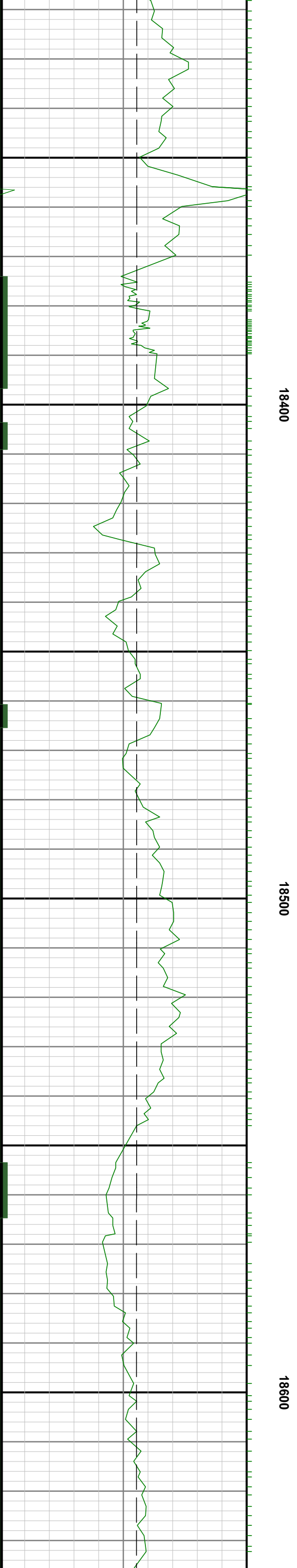

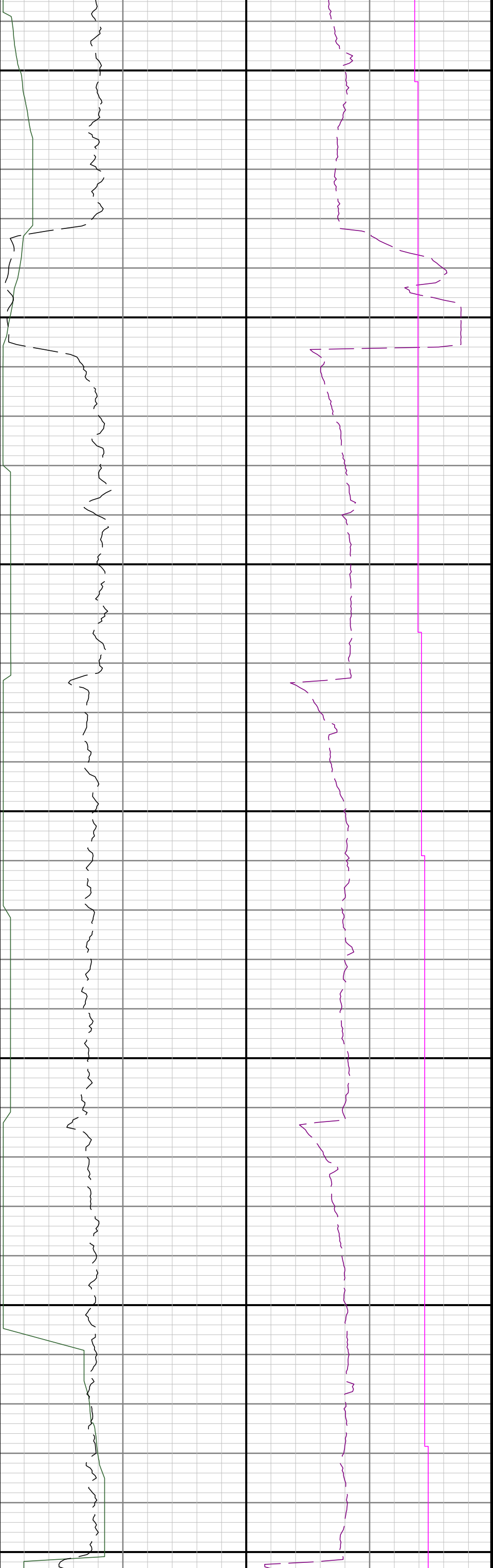

18700

18800

18900

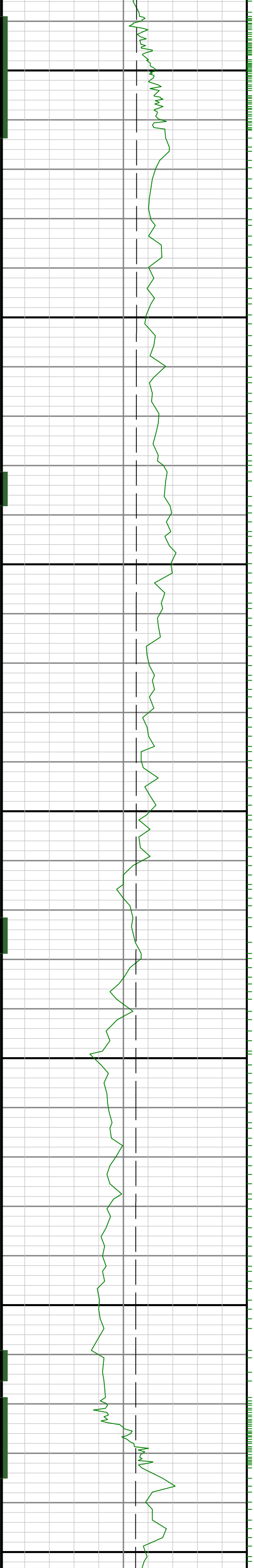



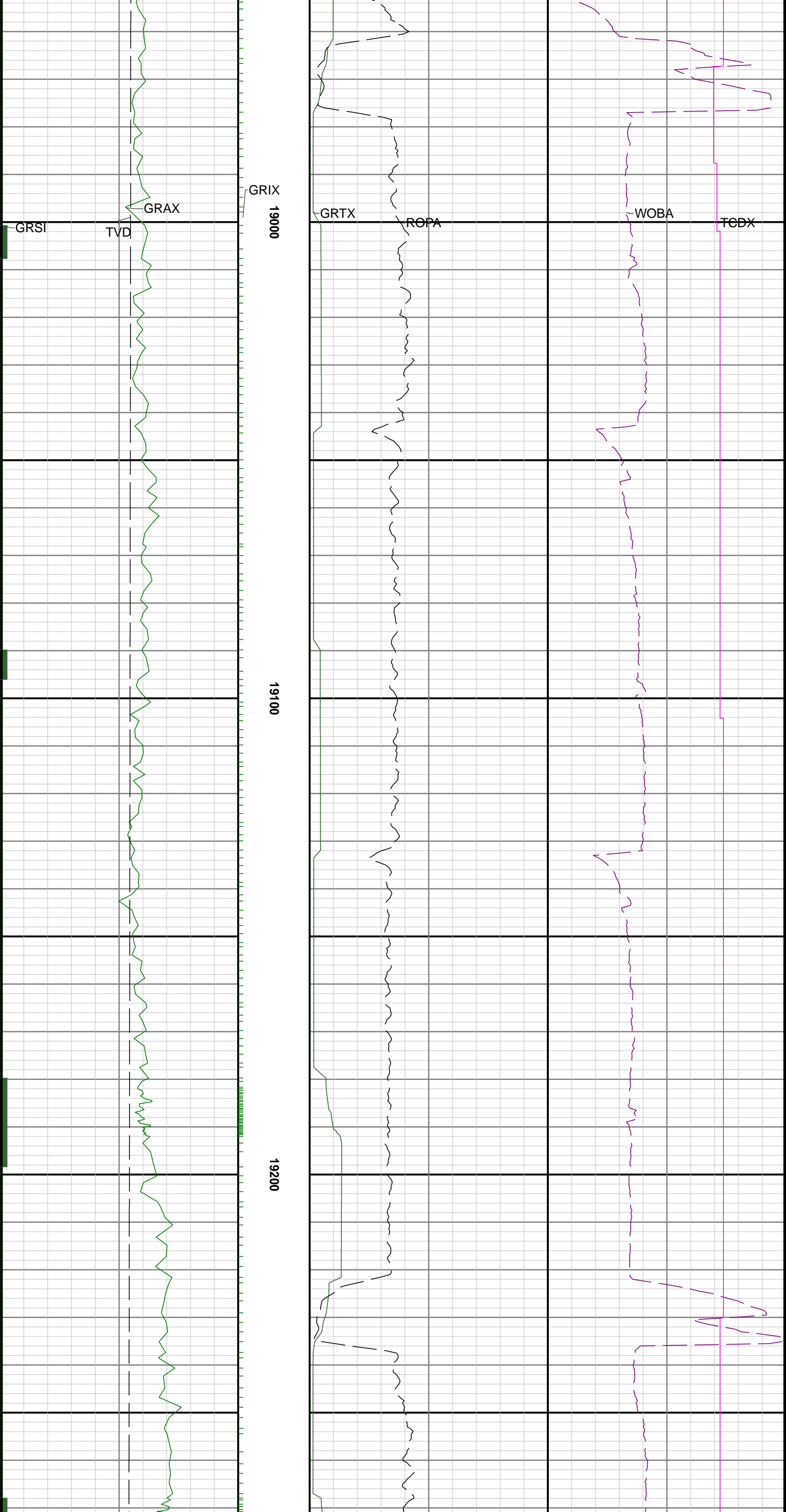

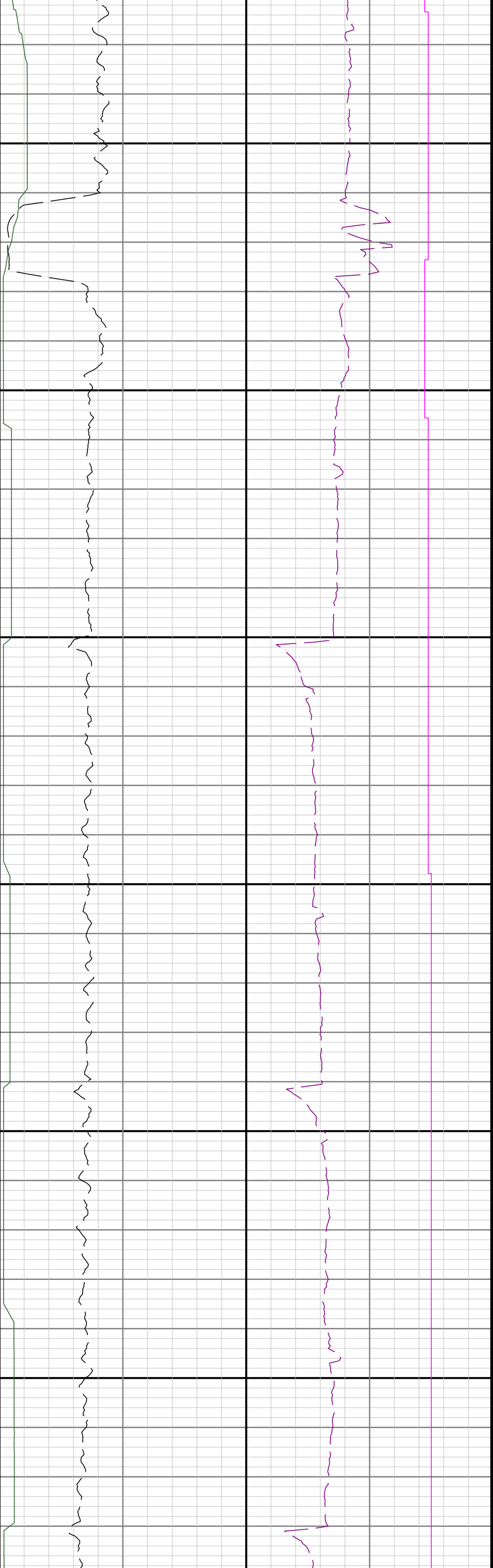

19300

19400

19500

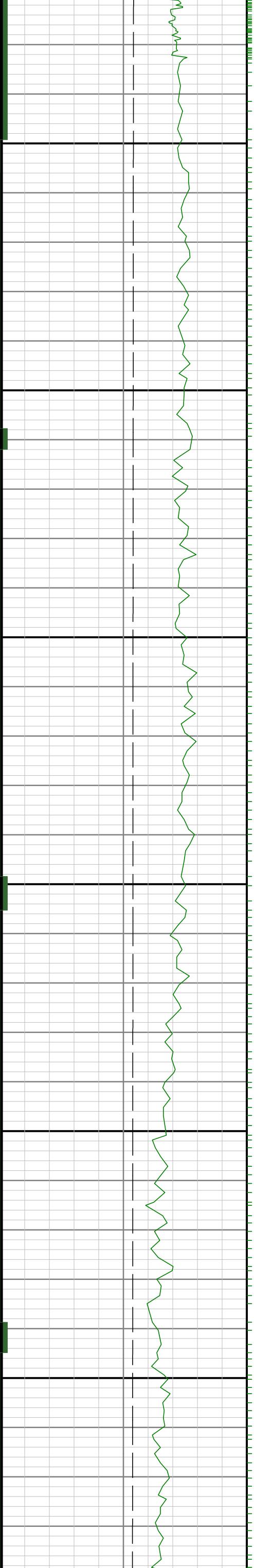

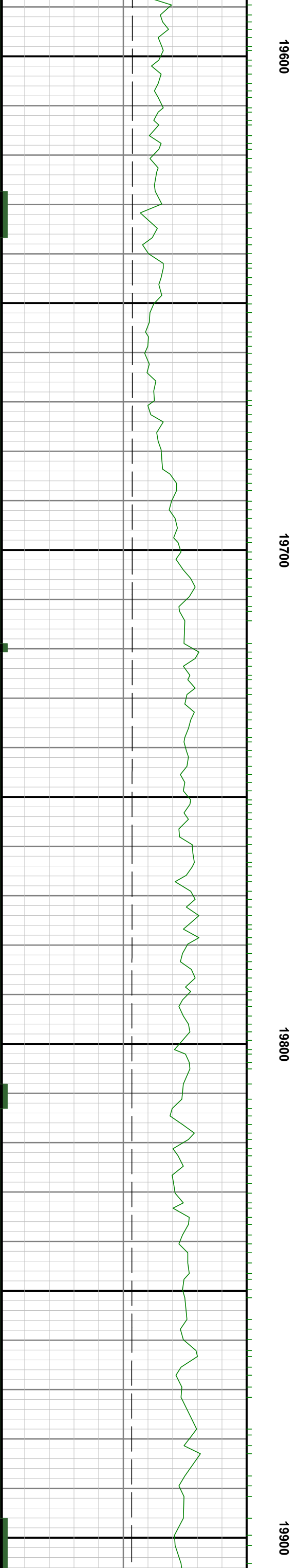
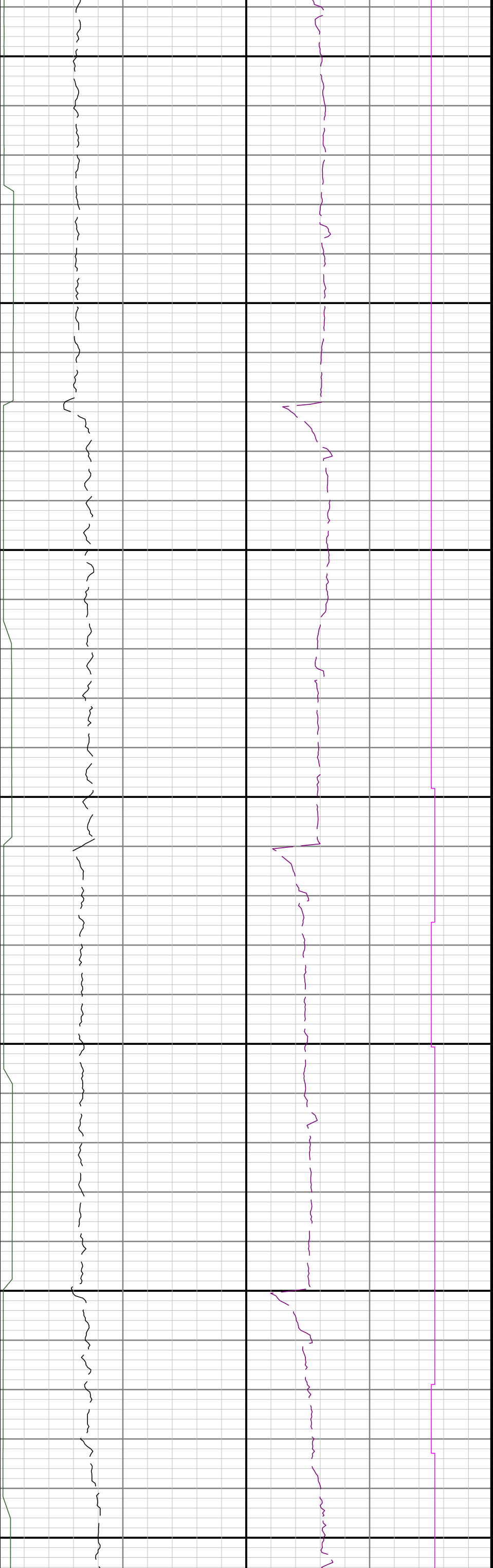

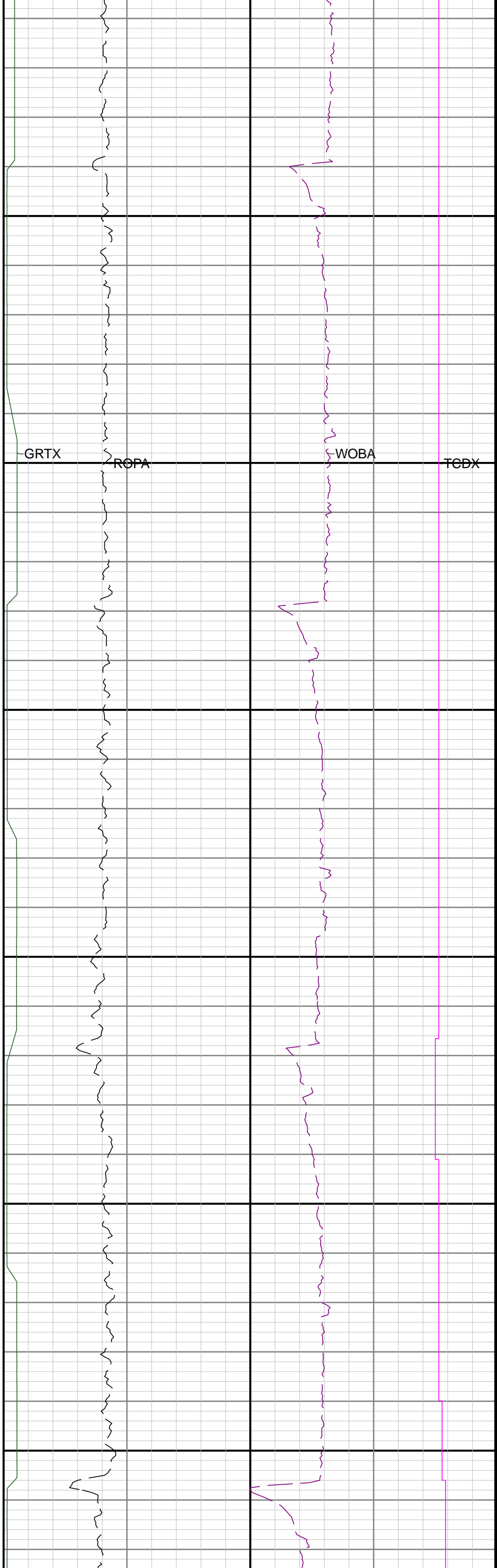
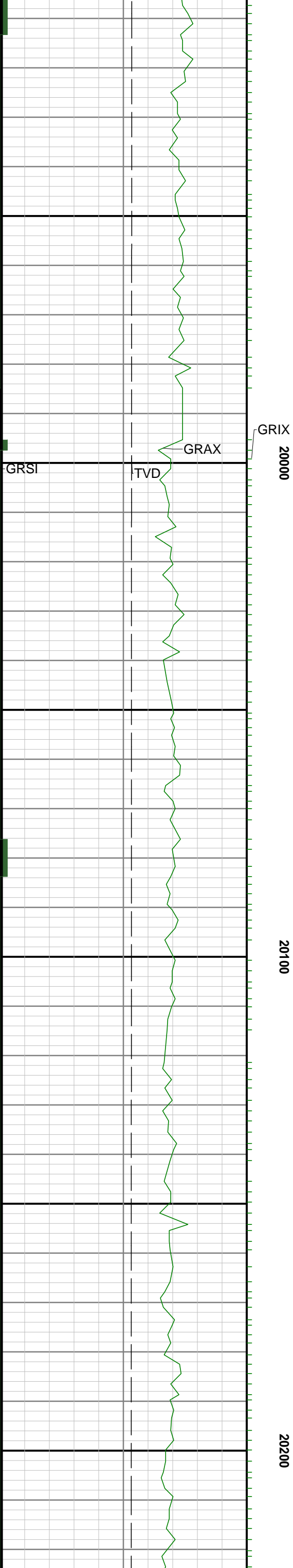

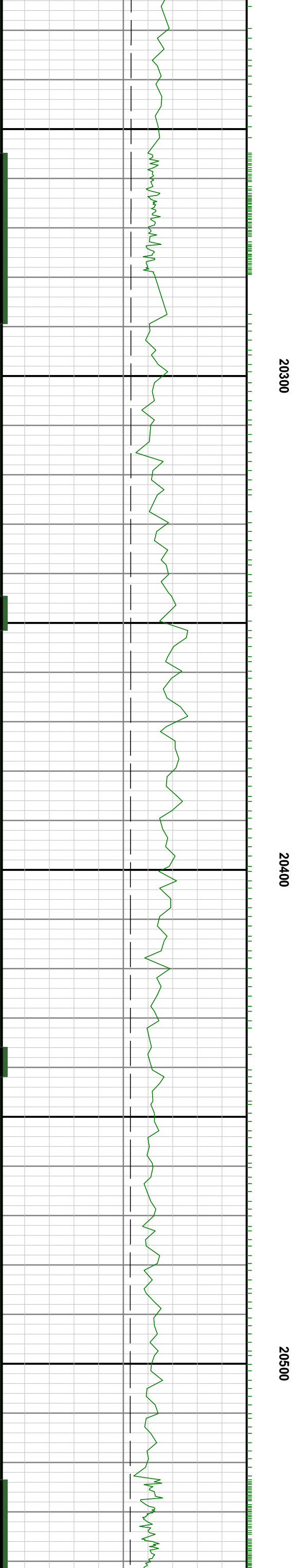



20600

20700

20800

