



Cement Ticket

Rig #

Rig 22

Customer Name	Date Of Service:
PDC Energy	5/8/2017

Location	Equipment
State Lease 5519 #31-8	BMTR101

Billing			
Description	Qty	Rate	Total
P and A Charge(Each)	1.00		
Mileage(Miles)	40.00		
G Cement (Bags)	99.00		
Data Acquisition (Each)	1.00		
Iron Inspection (Each)	1.00		
Sugar(Lbs)	@		
Water Delivery (Barrels)	@		

Description	Qty	Rate	Total
Miscellaneous	@		

Description Of Work	Start Time 09:00 am	Stop Time 14:00 pm
<p>TIH with 95 jnts @ TD. 3020'.26" to pump a balance plug, circulated with 1 bbls/water, mix and pump 49 sacks (10 bbls) of 15.8 # CGC (weigh verified by mud scale C.M. present) displaced with 8.7 bbls/water (634'), TOOH LD. tbng (76 jnts.), IH with 19 jnts. @ TD. 613' topump shoe plug, circulated with 4 bbls/water, mix and pump 50 sacks (weigh verified by mud scale), 46.5 sacks (9.5 bbls) to cement tank TOOH LD tbng (19 jnts) Top Off well to surfaces with 3.5 sacks (.80 bbl). TOTAL PUMP: 99 sacks.</p>		

Payroll Section						
	Employee	Emp #	Rev Hrs.	Travel Hrs.	Non Rev Hrs.	Total
Supervisor	Jaime, Gustavo	HGR010484	0.00	0.00	0.00	0.00
Operator	Alva, Sergio	HGR010341	5.00	0.00	0.00	5.00
Derrick	Garcia, Roger	HGR010713	5.00	0.00	0.00	5.00
FloorHand	Sefcovic, Joseph	HGR010822	5.00	0.00	0.00	5.00
FloorHand	Ambrosier, James	HGR010304	5.00	0.00	0.00	5.00

No Unreported Incidents Per
My Signature

Ranger Tool Pusher

Customer/Agent:

Data Tracking Report for PDC

Prepared
by

Job Summary

Contact Chad Sailors

Date May 08, 2017

Email

Start Time 12:46:02 PM

Phone 970-373-6243

End Time 1:17:24 PM

Lease State Lease 5519 #31-8

Notes PDC Ryan B. Rig #22 BWS

County Weld

State CO

Formation

State Lease 5519 # 31-8 PDC

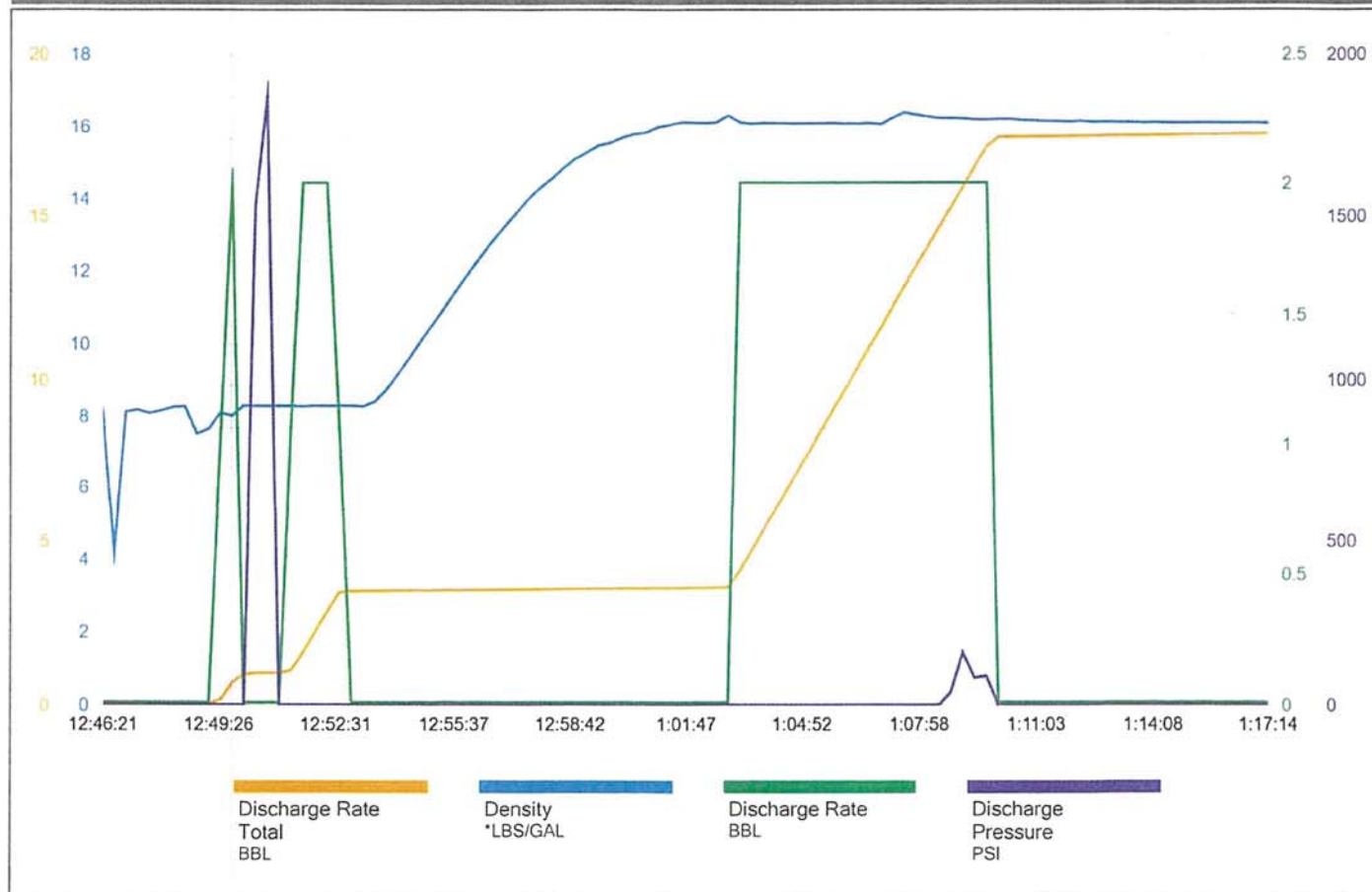

Data Tracking Report for PDC

Prepared
by

Job Summary

Contact Chad Sailors

Date May 08, 2017

Email

Start Time 11:04:40 AM

Phone 970-373-6243

End Time 12:05:20 PM

Lease State Lease 5519 #31-8

Notes PDC Ryan B. Rig #22

County Weld

State CO

Formation

State Lease 5519 #31-8 PDC

