



February 6, 2017

Mr. Mike Dinkel, REM, CSEM
Kerr-McGee Oil & Gas Onshore LP
1099 18th Street, Suite 1800
Denver, Colorado 80202

**RE: Colorado Oil & Gas Conservation Commission (COGCC)
Form 4 (Interim Reclamation Completion Notice)
HARRIS FEDERAL 16N-18HZ (328245)
Kerr-McGee Oil & Gas Onshore LP (Operator: 47120)**

Dear Mr. Dinkel:

Apex Companies, LLC (Apex) is pleased to present this letter to Kerr-McGee Oil & Gas Onshore LP (Kerr-McGee) documenting results of a vegetation assessment that demonstrates successful completion of interim reclamation efforts per COGCC Rule 1003 on the above referenced location in Weld County, Colorado. Attached is a topographic map, which identifies the referenced location.

Based on site visits and the completed vegetation assessment, Apex inspectors confirmed that the unused portions of the reduced production footprint have been stabilized and seeded with a mixture consistent with species composition and reseeding practices common to the area.

On August 31, 2016, modified step-point vegetation surveys were conducted on the reclaimed portion of the well pad, and on adjacent reference areas. Foliar and basal cover, along with non-vegetated, and noxious weed occurrences were documented; 100 survey points were recorded within the reclaimed disturbance and 100 survey points were recorded within the reference area. Noxious weeds listed by the Colorado Department of Agriculture were excluded from the vegetative coverage calculation.

Survey results indicate the reclaimed area has a foliar vegetative cover that is 187.14% of the undisturbed reference area. Vegetation survey results are provided in the attached survey summary tables and data sheets. Based on the results of the survey, interim reclamation as defined by COGCC Rule 1003.e (2) has been achieved. Photographs required by COGCC Rule 1003.e (3) are also attached along with a diagram illustrating vegetation survey efforts.

Apex appreciates the opportunity to provide environmental consulting services to Kerr-McGee with this project. Should you have any questions or require additional information, please don't hesitate to contact me.

Sincerely,
Apex Companies, LLC

A handwritten signature in black ink, appearing to read 'Chris Hines', written over a horizontal line.

Chris Hines
Project Manager
970-261-1127
chris.hines@apexcos.com

Attachments:

1. Vegetation Survey (Summary of Field Data)
2. Vegetation Survey Site Map
3. Topographic Location Map
4. Vegetation Survey (Photos)
5. Vegetation Survey (Field Data Tables)



Vegetation Survey (Summary of Field Data)

| | |
|------------------------------------|---|
| Client | Kerr-McGee Oil & Gas Onshore LP |
| COGCC Location Name (ID) | HARRIS FEDERAL 16N-18HZ (328245) |
| Assessment Date | 8/31/2016 |
| Inspector Name - Title | Jennie Schoedel - Environmental Scientist |
| Data Processor Name - Title | Jennie Schoedel - Environmental Scientist |

Based on the survey methodology, the Foliar Cover % in each survey area is calculated by summing the total number of foliar occurrences, minus noxious weeds, and dividing by the total occurrences in the transect. For this location:

| | |
|--------------------------------------|--------------------------------------|
| Reclaim Area (Foliar Cover) | Reference Area (Foliar Cover) |
| $(43 + 1 + 0) / 144 =$ 30.56% | $(18 + 2 + 4) / 147 =$ 16.33% |

The Percent of Reference (%) used to evaluate each reclaim area for compliance with COGCC Rule 1003.e(2) for determining interim reclamation success, is calculated by dividing the Foliar Cover % in the Reclaim Area by the Foliar Cover % in the Reference Area. For this location:

| |
|---|
| Percent of Reference (Reclaim % / Reference %) |
| $30.56\% / 16.33\% =$ 187.14% |

Reclaim Area Vegetation

| | |
|-------------------------------------|----------------|
| Foliar Cover | 30.56% |
| Basal Cover | 9.72% |
| Non Vegetated | 59.72% |
| Noxious Weeds | 0.00% |
| QA Total (must equal 100) | 100.00% |
| Grass (Foliar) | 43 |
| Forb (Foliar) | 1 |
| Shrubs (Foliar) | 0 |
| Noxious Weed (Foliar) | 0 |
| Grass (Basal) | 14 |
| Forb (Basal) | 0 |
| Shrubs (Basal) | 0 |
| Noxious Weed (Basal) | 0 |
| Bare Ground | 16 |
| Litter | 70 |
| Rock | 0 |
| Total Occurrences | 144 |

Reference Area Vegetation

| | |
|-------------------------------------|----------------|
| Foliar Cover | 16.33% |
| Basal Cover | 2.04% |
| Non Vegetated | 63.95% |
| Noxious Weeds | 17.69% |
| QA Total (must equal 100) | 100.00% |
| Grass (Foliar) | 18 |
| Forb (Foliar) | 2 |
| Shrubs (Foliar) | 4 |
| Noxious Weed (Foliar) | 23 |
| Grass (Basal) | 3 |
| Forb (Basal) | 0 |
| Shrubs (Basal) | 0 |
| Noxious Weed (Basal) | 3 |
| Bare Ground | 3 |
| Litter | 91 |
| Rock | 0 |
| Total Occurrences | 147 |

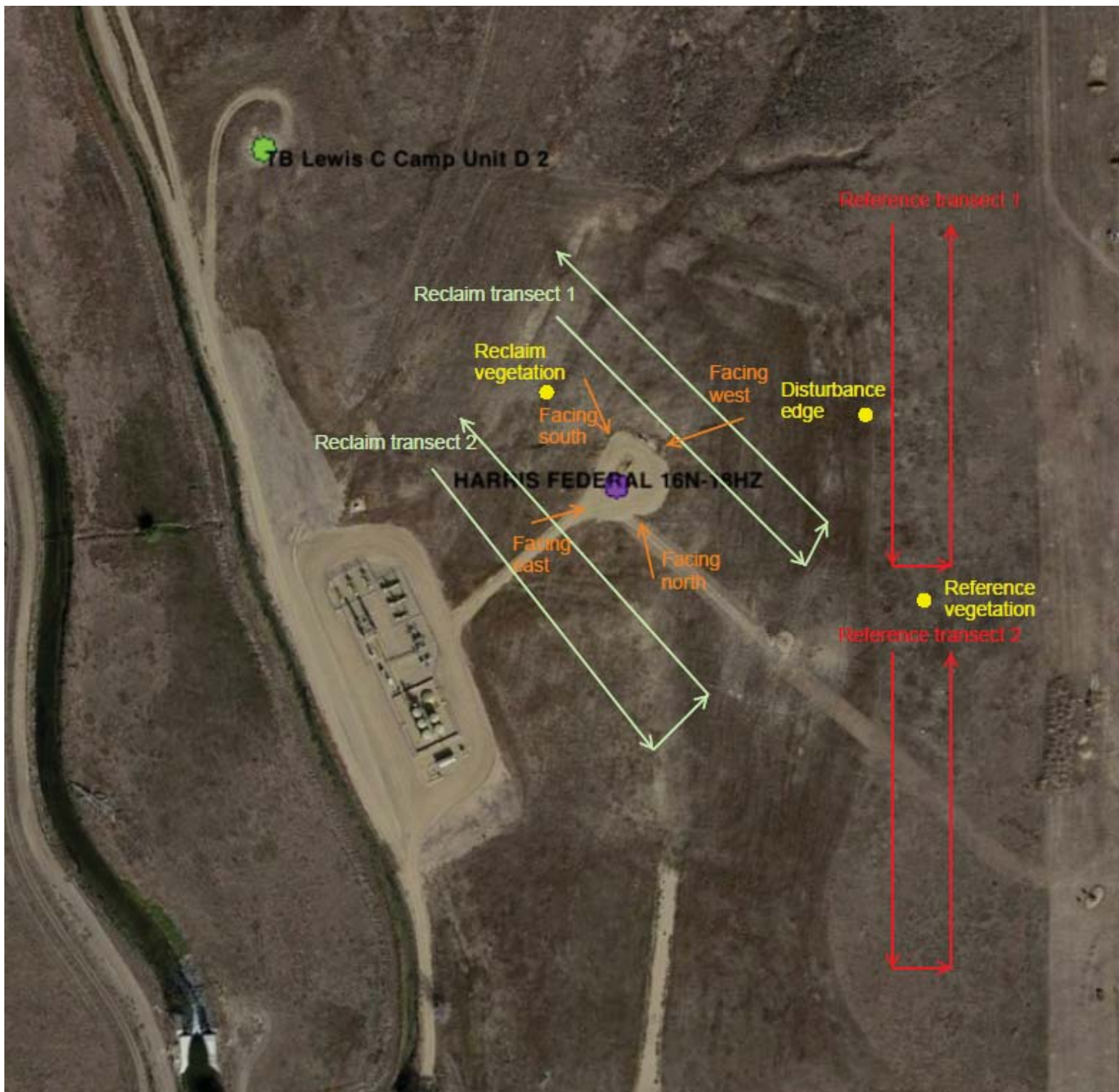

Vegetation Survey Site Map

HARRIS FEDERAL
16N-18HZ
(328245)

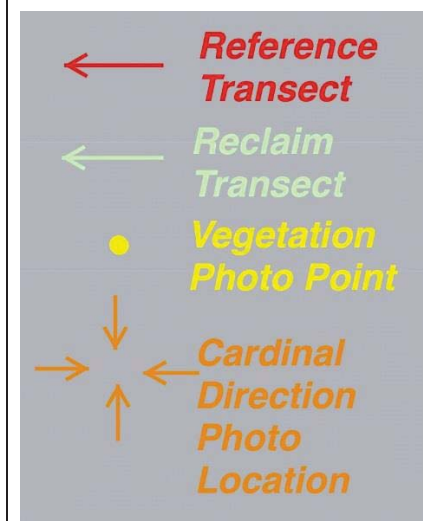

Legal Description: SESE Sec 19,
T3N-R66W

County: Weld

Land Use: Rangeland

Reference Area Cover: 16.33%

Reclamation Cover: 30.56

Cover Ratio

(Reclaim/Reference): 187.14%

Inspector: J. Schoedel

Assessment Date: 08/31/2016





Topographic Location Map

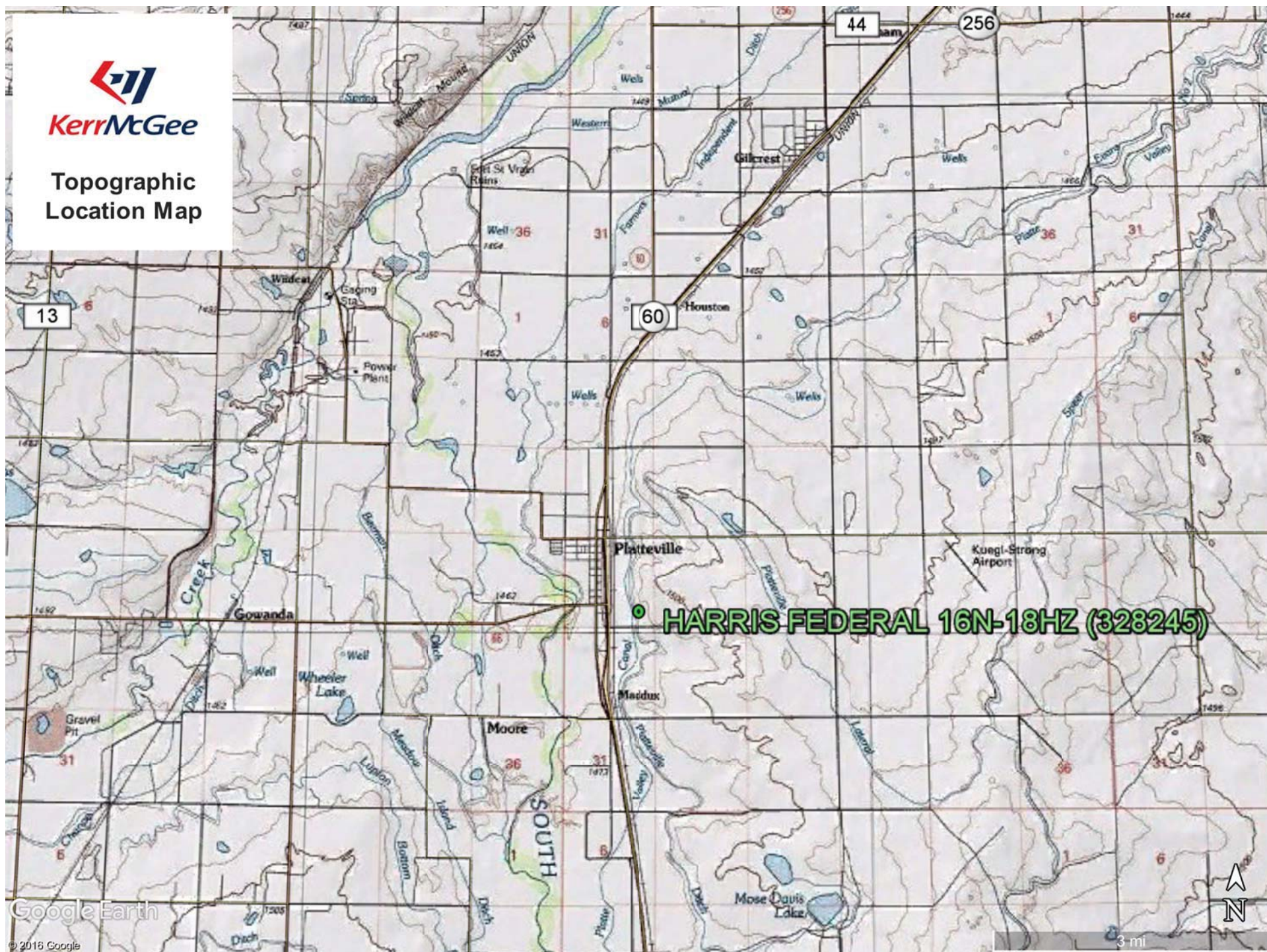

Google Earth

© 2016 Google



Edge of Disturbance - Facing South
40.205477°/-104.812696°





Reclaim Area Vegetation Photo Point
40.205602°/-104.814172°





Reference Area Vegetation Photo Point
40.204872°/-104.812391°



VEGETATION MONITORING FORM: Kerr-McGee Oil & Gas Onshore LP

COGCC Location Name (ID): HARRIS FEDERAL 16N-18HZ (328245)

CO #: COP0027

Date of Assessment: 08/31/2016

Transect ID: Reclaim transect 1

Length of Transect (ft.): 500

Transect Type:



Reclamation



Reference

Inspector(s) (Name and Title): Jennie Schoedel - Environmental Scientist

Weather at Time of Inspection: Cloudy, 60s

Method: Step Point

| Point | Foliar | | Basal | | Non-Vegetative |
|-------|--------|-----------------------|---------|-----------------------|----------------|
| | Type | Species | Type | Species | |
| 1 | - | | - | | Litter |
| 2 | Grass | Thinopyrum intermedia | B-Grass | Thinopyrum intermedia | - |
| 3 | - | | - | | Litter |
| 4 | - | | - | | Litter |
| 5 | Grass | Thinopyrum intermedia | - | | Litter |
| 6 | Grass | Thinopyrum intermedia | B-Grass | Thinopyrum intermedia | - |
| 7 | - | | - | | Litter |
| 8 | Grass | Thinopyrum intermedia | - | | Litter |
| 9 | - | | - | | Litter |
| 10 | - | | - | | Bare Ground |
| 11 | Grass | Thinopyrum intermedia | B-Grass | Thinopyrum intermedia | - |
| 12 | - | | - | | Litter |
| 13 | Grass | Thinopyrum intermedia | B-Grass | Thinopyrum intermedia | - |
| 14 | Grass | Thinopyrum intermedia | B-Grass | Thinopyrum intermedia | - |
| 15 | - | | - | | Litter |
| 16 | Grass | Bromus inermis | - | | Litter |
| 17 | Grass | Bromus inermis | - | | Litter |
| 18 | Forb | Lactuca serriola | - | | Litter |
| 19 | - | | - | | Bare Ground |
| 20 | Grass | Thinopyrum intermedia | - | | Litter |
| 21 | - | | - | | Litter |
| 22 | - | | - | | Litter |
| 23 | - | | - | | Litter |
| 24 | - | | - | | Litter |
| 25 | Grass | Thinopyrum intermedia | - | | Litter |
| 26 | - | | - | | Litter |
| 27 | - | | - | | Litter |
| 28 | - | | - | | Litter |
| 29 | Grass | Thinopyrum intermedia | - | | Litter |

| Point | Foliar | | Basal | | Non-Vegetative |
|-------|--------|-----------------------|---------|-----------------------|----------------|
| | Type | Species | Type | Species | |
| 30 | - | | - | | Litter |
| 31 | Grass | Bromus inermis | - | | Litter |
| 32 | - | | - | | Litter |
| 33 | - | | - | | Litter |
| 34 | Grass | Thinopyrum intermedia | - | | Litter |
| 35 | Grass | Bromus inermis | - | | Litter |
| 36 | - | | - | | Litter |
| 37 | Grass | Thinopyrum intermedia | - | | Bare Ground |
| 38 | - | | - | | Litter |
| 39 | - | | - | | Bare Ground |
| 40 | Grass | Bromus inermis | - | | Bare Ground |
| 41 | - | | - | | Litter |
| 42 | Grass | Thinopyrum intermedia | B-Grass | Thinopyrum intermedia | - |
| 43 | - | | - | | Bare Ground |
| 44 | - | | - | | Litter |
| 45 | Grass | Thinopyrum intermedia | B-Grass | Thinopyrum intermedia | - |
| 46 | - | | - | | Litter |
| 47 | - | | - | | Litter |
| 48 | - | | - | | Bare Ground |
| 49 | Grass | Thinopyrum intermedia | - | | Litter |
| 50 | Grass | Bromus inermis | - | | Litter |

Photo Requirements

| | | | |
|---|-------------------------------------|-----|-----------------------------|
| Representative photo looking down the length of each transect; including reference area. | <input checked="" type="checkbox"/> | YES | <input type="checkbox"/> NO |
| Photo facing each cardinal direction (N, E, S, W) from edge of disturbance looking to well heads. | <input checked="" type="checkbox"/> | YES | <input type="checkbox"/> NO |
| Representative photo down edge of disturbance. | <input checked="" type="checkbox"/> | YES | <input type="checkbox"/> NO |
| Photo that documents the total cover of live perennial vegetation for the reference area. | <input checked="" type="checkbox"/> | YES | <input type="checkbox"/> NO |
| Photo that documents the total cover of live perennial vegetation of the disturbed area. | <input checked="" type="checkbox"/> | YES | <input type="checkbox"/> NO |

General Notes:

List any newly identified species not present in drop-down lists.

INSPECTION CERTIFICATION

I certify that this document and all attachments were prepared by me or under my direction or supervision in accordance with a system designed to assure that qualified personnel properly gather and evaluate the information submitted. The information submitted is, to the best of my knowledge and belief, true, accurate, and complete. I am aware that there are significant penalties for submitting false information, including the possibility of termination.

Inspector (Name)

Jennie Schoedel - Environmental Scientist



Date: 08/31/2016

VEGETATION MONITORING FORM: Kerr-McGee Oil & Gas Onshore LP

COGCC Location Name (ID): HARRIS FEDERAL 16N-18HZ (328245)

CO #: COP0027

Date of Assessment: 08/31/2016

Transect ID: Reclaim transect 2

Length of Transect (ft.): 500

Transect Type:



Reclamation



Reference

Inspector(s) (Name and Title): Jennie Schoedel - Environmental Scientist

Weather at Time of Inspection: Cloudy, 60s

Method: Step Point

| Point | Foliar | | Basal | | Non-Vegetative |
|-------|--------|-----------------------|---------|-----------------------|----------------|
| | Type | Species | Type | Species | |
| 1 | - | | - | | Litter |
| 2 | Grass | Thinopyrum intermedia | B-Grass | Thinopyrum intermedia | - |
| 3 | - | | - | | Litter |
| 4 | - | | - | | Litter |
| 5 | Grass | Thinopyrum intermedia | B-Grass | Thinopyrum intermedia | - |
| 6 | - | | - | | Litter |
| 7 | Grass | Thinopyrum intermedia | - | | Litter |
| 8 | Grass | Thinopyrum intermedia | - | | Litter |
| 9 | - | | - | | Litter |
| 10 | - | | - | | Bare Ground |
| 11 | Grass | Thinopyrum intermedia | - | | Litter |
| 12 | - | | - | | Litter |
| 13 | - | | - | | Bare Ground |
| 14 | Grass | Thinopyrum intermedia | - | | Litter |
| 15 | Grass | Thinopyrum intermedia | B-Grass | Thinopyrum intermedia | - |
| 16 | - | | - | | Litter |
| 17 | - | | - | | Litter |
| 18 | Grass | Thinopyrum intermedia | - | | Litter |
| 19 | - | | - | | Bare Ground |
| 20 | Grass | Thinopyrum intermedia | - | | Litter |
| 21 | - | | - | | Litter |
| 22 | Grass | Bromus inermis | - | | Litter |
| 23 | - | | - | | Bare Ground |
| 24 | Grass | Bromus inermis | B-Grass | Bromus inermis | - |
| 25 | Grass | Thinopyrum intermedia | B-Grass | Thinopyrum intermedia | - |
| 26 | Grass | Thinopyrum intermedia | - | | Litter |
| 27 | - | | - | | Bare Ground |
| 28 | - | | - | | Bare Ground |
| 29 | Grass | Thinopyrum intermedia | - | | Litter |

| Point | Foliar | | Basal | | Non-Vegetative |
|-------|--------|-----------------------|---------|-----------------------|----------------|
| | Type | Species | Type | Species | |
| 30 | - | | - | | Litter |
| 31 | - | | - | | Bare Ground |
| 32 | - | | - | | Bare Ground |
| 33 | Grass | Thinopyrum intermedia | - | | Bare Ground |
| 34 | Grass | Thinopyrum intermedia | B-Grass | Thinopyrum intermedia | - |
| 35 | - | | - | | Litter |
| 36 | Grass | Bromus inermis | - | | Litter |
| 37 | Grass | Thinopyrum intermedia | - | | Litter |
| 38 | - | | - | | Litter |
| 39 | - | | - | | Litter |
| 40 | Grass | Thinopyrum intermedia | - | | Litter |
| 41 | - | | - | | Litter |
| 42 | Grass | Thinopyrum intermedia | - | | Litter |
| 43 | Grass | Thinopyrum intermedia | B-Grass | Thinopyrum intermedia | - |
| 44 | - | | - | | Litter |
| 45 | - | | - | | Litter |
| 46 | - | | - | | Litter |
| 47 | Grass | Thinopyrum intermedia | - | | Litter |
| 48 | - | | - | | Litter |
| 49 | - | | - | | Litter |
| 50 | - | | - | | Litter |

Photo Requirements

| | | | | |
|---|-------------------------------------|-----|-------------------------------------|----|
| Representative photo looking down the length of each transect; including reference area. | <input checked="" type="checkbox"/> | YES | <input checked="" type="checkbox"/> | NO |
| Photo facing each cardinal direction (N, E, S, W) from edge of disturbance looking to well heads. | <input checked="" type="checkbox"/> | YES | <input type="checkbox"/> | NO |
| Representative photo down edge of disturbance. | <input checked="" type="checkbox"/> | YES | <input type="checkbox"/> | NO |
| Photo that documents the total cover of live perennial vegetation for the reference area. | <input checked="" type="checkbox"/> | YES | <input type="checkbox"/> | NO |
| Photo that documents the total cover of live perennial vegetation of the disturbed area. | <input checked="" type="checkbox"/> | YES | <input type="checkbox"/> | NO |

General Notes:

List any newly identified species not present in drop-down lists.

INSPECTION CERTIFICATION

I certify that this document and all attachments were prepared by me or under my direction or supervision in accordance with a system designed to assure that qualified personnel properly gather and evaluate the information submitted. The information submitted is, to the best of my knowledge and belief, true, accurate, and complete. I am aware that there are significant penalties for submitting false information, including the possibility of termination.

Inspector (Name)

Jennie Schoedel - Environmental Scientist



Date: 08/31/2016

VEGETATION MONITORING FORM: Kerr-McGee Oil & Gas Onshore LP

COGCC Location Name (ID): HARRIS FEDERAL 16N-18HZ (328245)

CO #: COP0027

Date of Assessment: 08/31/2016

Transect ID: Reference transect 1

Length of Transect (ft.): 400

Transect Type:

☐ Reclamation

☒ Reference

Inspector(s) (Name and Title): Jennie Schoedel - Environmental Scientist

Weather at Time of Inspection: Cloudy, 60s

Method: Step Point

| Point | Foliar | | Basal | | Non-Vegetative |
|-------|--------------|------------------|----------------|-----------------|----------------|
| | Type | Species | Type | Species | |
| 1 | Noxious Weed | Bromus tectorum | - | | Litter |
| 2 | - | | - | | Litter |
| 3 | Forb | Lactuca serriola | - | | Litter |
| 4 | - | | - | | Litter |
| 5 | - | | - | | Litter |
| 6 | Grass | Other spp. 1 | - | | Litter |
| 7 | Noxious Weed | Bromus tectorum | - | | Litter |
| 8 | - | | - | | Litter |
| 9 | Grass | Other spp. 1 | - | | Litter |
| 10 | - | | - | | Litter |
| 11 | Noxious Weed | Bromus tectorum | B-Noxious Weed | Bromus tectorum | - |
| 12 | - | | - | | Litter |
| 13 | Noxious Weed | Bromus tectorum | - | | Litter |
| 14 | - | | - | | Litter |
| 15 | - | | - | | Litter |
| 16 | Noxious Weed | Bromus tectorum | - | | Litter |
| 17 | - | | - | | Litter |
| 18 | Forb | Lactuca serriola | - | | Litter |
| 19 | - | | - | | Litter |
| 20 | Shrub | Other spp. 1 | - | | Litter |
| 21 | - | | - | | Litter |
| 22 | Noxious Weed | Bromus tectorum | - | | Litter |
| 23 | - | | - | | Litter |
| 24 | Grass | Other spp. 1 | B-Noxious Weed | Bromus tectorum | - |
| 25 | - | | - | | Litter |
| 26 | Noxious Weed | Bromus tectorum | - | | Litter |
| 27 | - | | - | | Litter |
| 28 | - | | - | | Litter |
| 29 | Noxious Weed | Bromus tectorum | - | | Litter |

| Point | Foliar | | Basal | | Non-Vegetative |
|-------|--------------|-----------------|---------|--------------|----------------|
| | Type | Species | Type | Species | |
| 30 | - | | - | | Litter |
| 31 | Noxious Weed | Bromus tectorum | - | | Litter |
| 32 | - | | - | | Litter |
| 33 | - | | - | | Litter |
| 34 | Noxious Weed | Bromus tectorum | - | | Litter |
| 35 | - | | - | | Litter |
| 36 | Grass | Other spp. 1 | - | | Litter |
| 37 | Grass | Other spp. 1 | - | | Litter |
| 38 | - | | - | | Litter |
| 39 | Grass | Other spp. 1 | - | | Litter |
| 40 | Noxious Weed | Bromus tectorum | - | | Litter |
| 41 | Noxious Weed | Bromus tectorum | - | | Litter |
| 42 | Noxious Weed | Bromus tectorum | - | | Litter |
| 43 | - | | - | | Litter |
| 44 | - | | - | | Litter |
| 45 | Noxious Weed | Bromus tectorum | - | | Litter |
| 46 | Grass | Other spp. 1 | B-Grass | Other spp. 1 | - |
| 47 | - | | - | | Litter |
| 48 | Grass | Other spp. 1 | - | | Litter |
| 49 | - | | - | | Litter |
| 50 | - | | - | | Litter |

Photo Requirements

| | | | |
|---|-------------------------------------|-----|-----------------------------|
| Representative photo looking down the length of each transect; including reference area. | <input checked="" type="checkbox"/> | YES | <input type="checkbox"/> NO |
| Photo facing each cardinal direction (N, E, S, W) from edge of disturbance looking to well heads. | <input checked="" type="checkbox"/> | YES | <input type="checkbox"/> NO |
| Representative photo down edge of disturbance. | <input checked="" type="checkbox"/> | YES | <input type="checkbox"/> NO |
| Photo that documents the total cover of live perennial vegetation for the reference area. | <input checked="" type="checkbox"/> | YES | <input type="checkbox"/> NO |
| Photo that documents the total cover of live perennial vegetation of the disturbed area. | <input checked="" type="checkbox"/> | YES | <input type="checkbox"/> NO |

General Notes:

Grass other species 1 sporobolus airoides
List any newly identified species
Shrub other species 1 Gutierrezia sarothrae
not present in drop-down lists.

INSPECTION CERTIFICATION

I certify that this document and all attachments were prepared by me or under my direction or supervision in accordance with a system designed to assure that qualified personnel properly gather and evaluate the information submitted. The information submitted is, to the best of my knowledge and belief, true, accurate, and complete. I am aware that there are significant penalties for submitting false information, including the possibility of termination.

Inspector (Name)

Jennie Schoedel -Environmental Scientist



Date: 08/31/2016

VEGETATION MONITORING FORM: Kerr-McGee Oil & Gas Onshore LP

COGCC Location Name (ID): HARRIS FEDERAL 16N-18HZ (328245)

CO #: COP0027

Date of Assessment: 08/31/2016

Transect ID: Reference transect 2

Length of Transect (ft.): 400

Transect Type:

☐ Reclamation☒ Reference

Inspector(s) (Name and Title): Jennie Schoedel - Environmental Scientist

Weather at Time of Inspection: Cloudy, 60s

Method: Step Point

| Point | Foliar | | Basal | | Non-Vegetative |
|-------|--------------|-----------------|----------------|-----------------|----------------|
| | Type | Species | Type | Species | |
| 1 | - | | - | | Litter |
| 2 | Grass | Other spp. 1 | - | | Litter |
| 3 | - | | - | | Litter |
| 4 | Grass | Other spp. 1 | B-Grass | Other spp. 1 | - |
| 5 | - | | - | | Litter |
| 6 | Grass | Other spp. 1 | - | | Litter |
| 7 | - | | - | | Litter |
| 8 | Noxious Weed | Bromus tectorum | - | | Litter |
| 9 | - | | - | | Litter |
| 10 | - | | - | | Litter |
| 11 | Noxious Weed | Bromus tectorum | - | | Litter |
| 12 | Grass | Other spp. 1 | - | | Litter |
| 13 | - | | - | | Litter |
| 14 | Shrub | Other spp. 1 | - | | Litter |
| 15 | - | | - | | Litter |
| 16 | - | | - | | Litter |
| 17 | Grass | Other spp. 1 | - | | Litter |
| 18 | - | | - | | Litter |
| 19 | Grass | Other spp. 1 | - | | Litter |
| 20 | Noxious Weed | Bromus tectorum | - | | Litter |
| 21 | - | | - | | Litter |
| 22 | - | | - | | Litter |
| 23 | - | | - | | Litter |
| 24 | Grass | Other spp. 1 | - | | Litter |
| 25 | Noxious Weed | Bromus tectorum | B-Noxious Weed | Bromus tectorum | - |
| 26 | - | | - | | Litter |
| 27 | Grass | Other spp. 1 | - | | Litter |
| 28 | Noxious Weed | Bromus tectorum | - | | Litter |
| 29 | Noxious Weed | Bromus tectorum | - | | Litter |

| Point | Foliar | | Basal | | Non-Vegetative |
|-------|--------------|-----------------|---------|--------------|----------------|
| | Type | Species | Type | Species | |
| 30 | - | | - | | Bare Ground |
| 31 | - | | - | | Litter |
| 32 | - | | - | | Litter |
| 33 | - | | - | | Bare Ground |
| 34 | Shrub | Other spp. 1 | - | | Bare Ground |
| 35 | - | | - | | Litter |
| 36 | - | | - | | Litter |
| 37 | Noxious Weed | Bromus tectorum | - | | Litter |
| 38 | - | | - | | Litter |
| 39 | - | | - | | Litter |
| 40 | - | | - | | Litter |
| 41 | Grass | Other spp. 1 | B-Grass | Other spp. 1 | - |
| 42 | - | | - | | Litter |
| 43 | - | | - | | Litter |
| 44 | Shrub | Other spp. 1 | - | | Litter |
| 45 | - | | - | | Litter |
| 46 | Noxious Weed | Bromus tectorum | - | | Litter |
| 47 | Noxious Weed | Bromus tectorum | - | | Litter |
| 48 | - | | - | | Litter |
| 49 | Grass | Other spp. 1 | - | | Litter |
| 50 | - | | - | | Litter |

Photo Requirements

| | | | |
|---|-------------------------------------|-----|-----------------------------|
| Representative photo looking down the length of each transect; including reference area. | <input checked="" type="checkbox"/> | YES | <input type="checkbox"/> NO |
| Photo facing each cardinal direction (N, E, S, W) from edge of disturbance looking to well heads. | <input checked="" type="checkbox"/> | YES | <input type="checkbox"/> NO |
| Representative photo down edge of disturbance. | <input checked="" type="checkbox"/> | YES | <input type="checkbox"/> NO |
| Photo that documents the total cover of live perennial vegetation for the reference area. | <input checked="" type="checkbox"/> | YES | <input type="checkbox"/> NO |
| Photo that documents the total cover of live perennial vegetation of the disturbed area. | <input checked="" type="checkbox"/> | YES | <input type="checkbox"/> NO |

General Notes:

Grass other species 1 sporobolus airoides
 List any newly identified species
 Shrub other species 1 Gutierrezia sarothrae
 not present in drop-down lists.

INSPECTION CERTIFICATION

I certify that this document and all attachments were prepared by me or under my direction or supervision in accordance with a system designed to assure that qualified personnel properly gather and evaluate the information submitted. The information submitted is, to the best of my knowledge and belief, true, accurate, and complete. I am aware that there are significant penalties for submitting false information, including the possibility of termination.

Inspector (Name)

Jennie Schoedel - Environmental Scientist



Date: 08/31/2016