

General Information

Location: Existing location, 17 New Wells,
1 Existing
Ownership: FEE Surface/Fee Minerals
SUA Status: Needed
Adjacent Owners: BLM

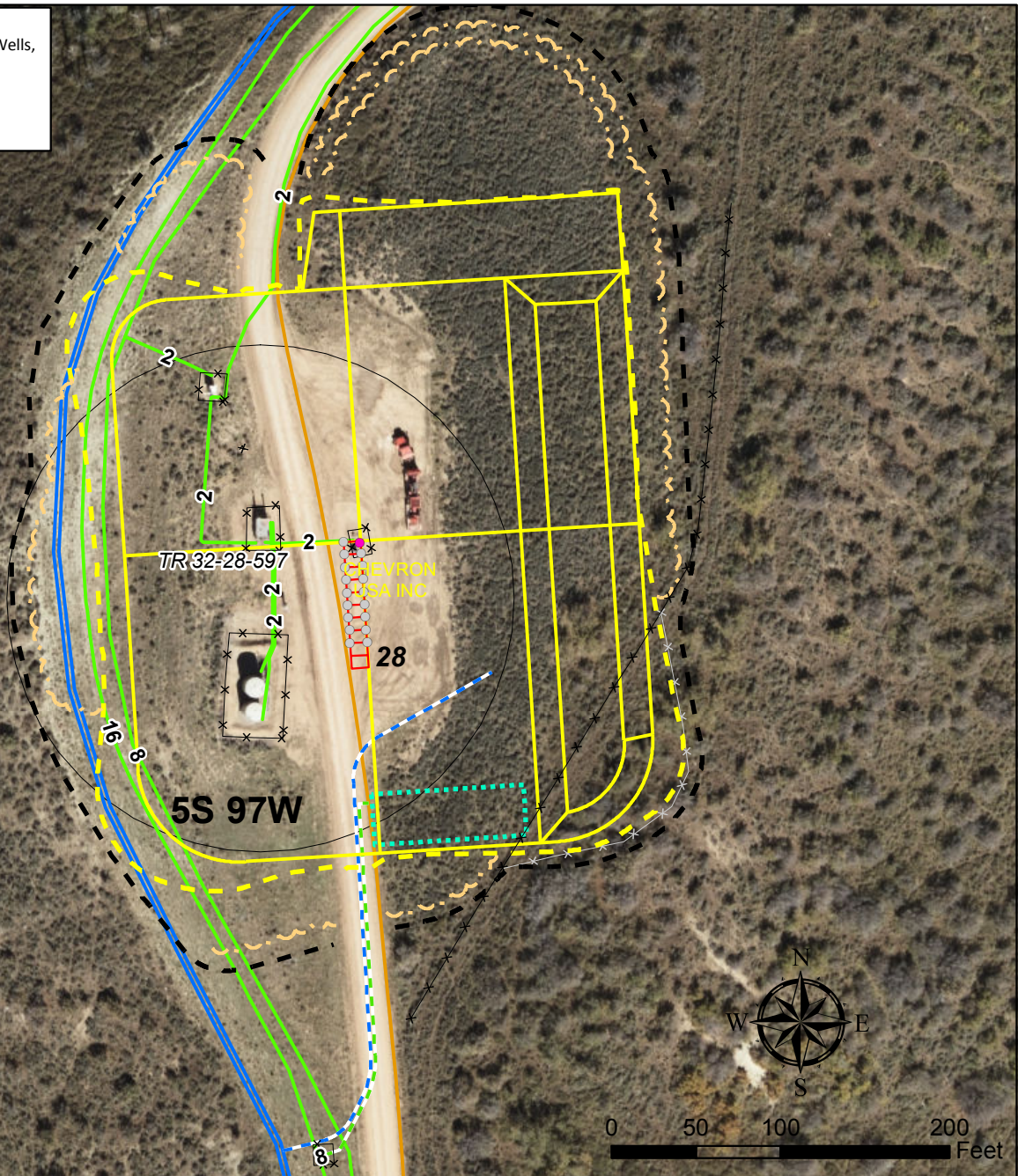

Plan of Development

Access: Existing Access.
Cuttings: Cuttings will be managed in cuttings trench on east side of the pad. Estimated cuttings volume is 10,200cy.
SIMOPS: No
Completions: Completions will frac on pad once rig move off location. Water will be delivered to the TR 32-28-597 pad through the existing dual 4" water line and proposed 4" produced water pipeline.
Flowback: On Pad
Production: Separators (4 quads/1 double/1 low pressure) will be installed on location within a 90' x 30' area on the north side of the pad. Tanks (3-500bbl oil/5-500bbl water) will be installed on location within a 70' x 40' area along the east side of the pad. VOC (1) will be installed adjacent to the separators. Tanks and VOC will be installed after drilling operations are complete.
Pipeline: New 8" gas line ($\pm 225'$) and 4" water line ($\pm 357'$) will be installed from the production equipment to the existing 16" gas line and existing 4" waterline located south of the TR 28-23-597 pad. Existing valve can and future valve is already in place for the proposed gas line. Flowlines (18-2" Steel) will be installed from the well heads to the units. Dump lines (1-2" oil/1-2" water) and a gas supply line (1-1") will be installed from units to the tanks. 1-4" surface line will be installed from tanks to the VOC. See Facility Layout Drawing for details.

Legend

- | | |
|--------------------------------|--------------------------------------|
| ● Production Gas Well | — Proposed Celler |
| ● Proposed Well | — Proposed Stockpile |
| — Proposed Gas Pipeline (8") | — Proposed Production Equipment Area |
| — Proposed Water Pipeline (4") | — Proposed Daylight Line |
| — Existing Gas Pipeline | — Proposed Pad or Pit |
| — Existing Water Pipeline | — Proposed Limit of Disturbance |
| — Existing Road | — Existing Fence |
| — Temporary Fence | — Existing Pad |
| | — Parcel Ownership |

TEP Rocky Mountain LLC

TR 32-28-597 Plan of Development
T5S R97W, Section 28

May 5, 2017

