

Provide 24 hour notice of MIRU to Bob VanSickle at 719-336-2843. If well is a producer, run CBL to verify cement coverage. If well is a dry hole set plugs at the following depths: 1) 40 sks cement +/-50' above any significant Red Cave zone and/or any other significant hydrocarbon bearing zone. 2) 40 sks cement 1/2 in and 1/2 out of 8 5/8" surface casing. 3) 10 sks cement top 8 5/8" csg, cut 4 ft below GL. weld on plate 4) 5 sks cement in rat hole and mouse hole.

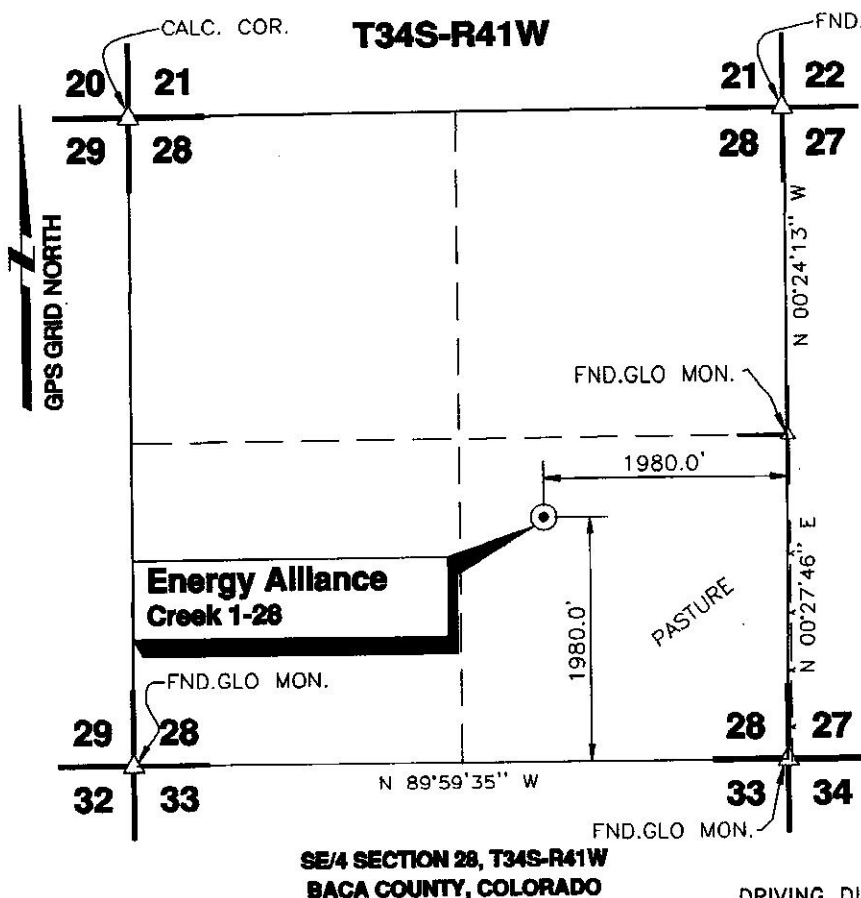

DATE 4/22/99

OPERATOR ENERGY ALLIANCE

WELL NAME CREEK 1-28

LOCATION SE/4 SEC.28, T34S-R41W

FOOTAGES & RELATIONS 1980.0' S L
1980.0' E L

ELEVATION 3554.1'

DISTANCE TO EXISTING WELL _____

AUTHORIZED BY R.WIGHTMAN

CROP PASTURE

WATER WELL _____

CITY WATER _____

AIRPORT _____

LATITUDE _____

LONGITUDE _____

DRIVING DIRECTIONS USED TO STAKE
 WELL FROM KNOWN LANDMARK OR CITY
 FROM: FROM THE COMMON CORNER TO COLO., KAN. &
OKLA., ALONG STATE LINE ROAD, WEST .7
MILE, THEN NORTH 3 MILES ON GRADED ROAD
THEN WEST 1 MILE, THEN NORTH 3/4 MI, TO SERV.
ROAD TO NE, FOLLOW SERV. ROAD INTO

NOTE: CONTRACTOR TO CONTACT UTILITY NOTIFICATION OF COLORADO @
 1-800-922-1987 PRIOR TO ANY EXCAVATION OR CONSTRUCTION.

SURVEYOR'S CERTIFICATE:

I, Theodore V. Harder, COLORADO Registered Land Surveyor No. 28271
 do hereby certify that this plat represents the results of a survey made
 on the ground and is true and correct to the best of my knowledge.



Theodore V. Harder, R.L.S. No. 28271

Energy Alliance
 INC.

P.O. BOX 4461
 ENGLEWOOD, COLO.
 (303)426-1238

**WELL LOCATION OF THE CREEK 1-28
 LOCATED IN THE SE/4 SEC.28, T34S-R41W
 BACA COUNTY, COLORADO**

NO.	DWN.	REVISIONS	DATE

SCALE: 1" = 1500' DATE: 4/22/99

WORK ORDER NO.: _____

HARDER
 AND ASSOCIATES
 Consulting, Engineering & Land Surveying
 P.O. BOX 518 514 MORTON
 ELKHART, KANSAS 67950
 Phone: (316) 697-2696
 Fax: (316) 697-4175

DRAWN BY: AEP CHECKED BY: TVH APPROVED BY: _____ AUTHORIZED BY: R.WIGHTMAN

DRAWING NO. BA047A07

MAY - 6 1968

CREEK #1-28
Center of NW/4SE/4 in Section 28
Township 34 South, Range 41 West, 6th P.M.
Baca County, Colorado

Topographic Map

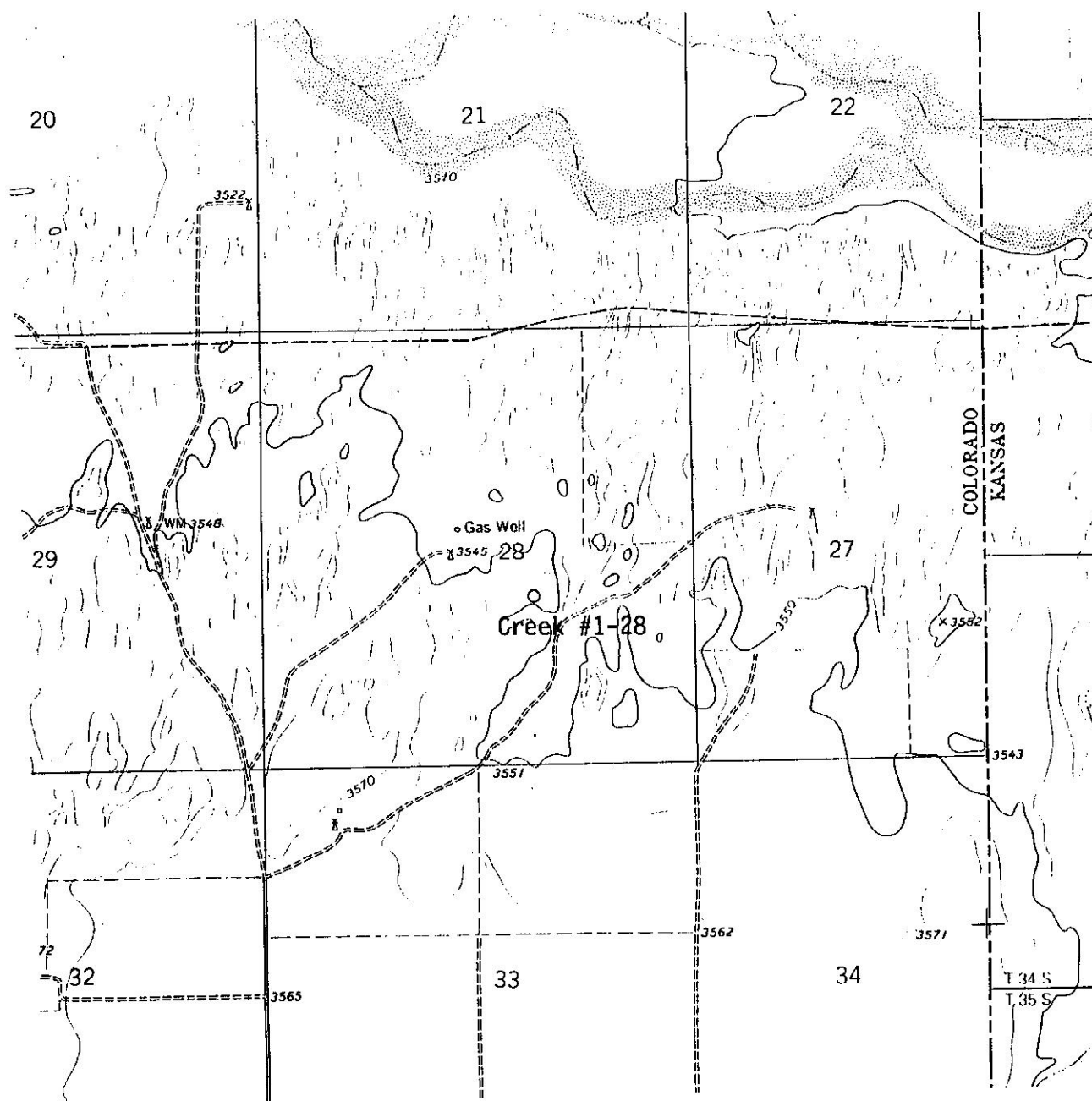

	QTR	QTR	SEC	TWNS	RANGE	PM	NAME	DEPTH	TPERF	BPERF
A	NE	SE	21	340S	0410W	S	WHITE TIM D			
B	NE	SE	21	340S	0410W	S	WHITE TIM D			
C	SW	NE	22	340S	0410W	S	TURNER NANCY J.			
D	NW	NW	22	340S	0410W	S	TURNER NANCY J.			
E	NW	NW	22	340S	0410W	S	TURNER NANCY J.			
F	NW	NW	22	340S	0410W	S	WHITE TIM D	103	3	103
G	NW	NW	22	340S	0410W	S	WHITE TIM D			
H	SE	NW	22	340S	0410W	S	TURNER NANCY J.			
I	SE	NW	22	340S	0410W	S	TURNER NANCY J.			
J	SE	NW	22	340S	0410W	S	WHITE TIM D	104	4	101
K	SE	NW	22	340S	0410W	S	WHITE TIM D	103	3	103
L	SW	NW	22	340S	0410W	S	TURNER NANCY J.			
M	SW	NW	22	340S	0410W	S	TURNER NANCY J.			
N	SW	NW	22	340S	0410W	S	TURNER NANCY J.			
O	SW	NW	22	340S	0410W	S	WHITE TIM D			
P	SW	NW	22	340S	0410W	S	WHITE TIM D			
Q	SW	NW	22	340S	0410W	S	WHITE TIM D			
R	NE	SW	30	340S	0410W	S	QUIGLEY MERLE	100		
S	SE	SW	34	340S	0410W	S	SWEARINGEN KIM A			
T		NE	03	350S	0410W	S	MOORE VERN			

Letter=Choice | F10=Mark 1 | PgUp/PgDn=±20 | UpAr/DnAr =±1 | Esc=Quit

0 = WATER WELL

OIL AND GAS WELL/WATER WELL

BASE PLAT

