



Lat40°, Inc. 6250 W. 10th Street, Unit 2, Greeley, CO 970-515-5294

CULTURAL ITEMS MAP

HOMESTEAD 1N66W34 PAD

SECTION: 34
TOWNSHIP: 1N
RANGE: 66W
6TH. P.M.
WELD COUNTY, CO

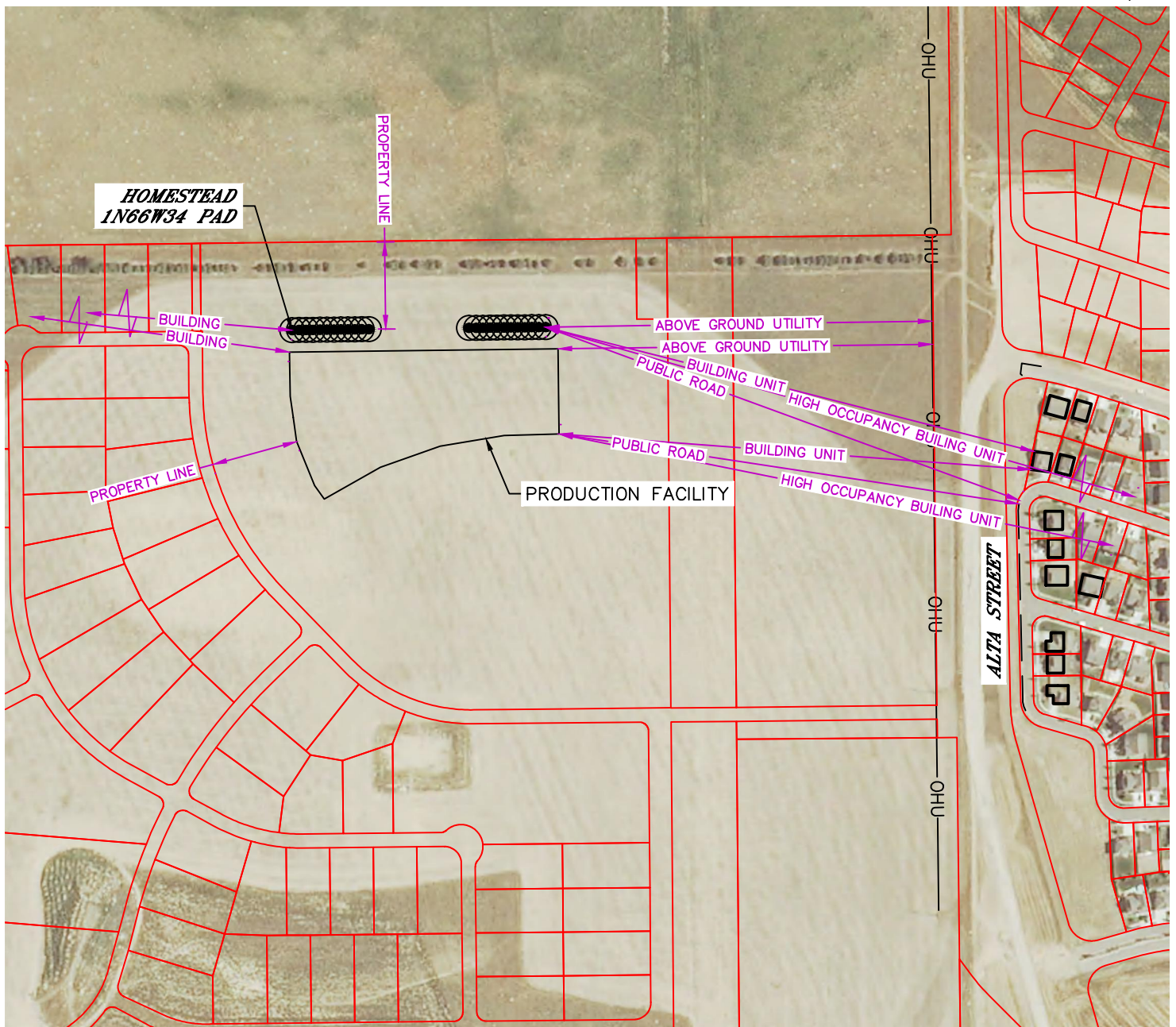

NOTE: THIS CULTURAL ITEMS MAP IS BEING REVISED TO UPDATE THE NEAREST PROPERTY LINE INFORMATION LISTED BELOW PER HOMESTEAD SUBDIVISION AMENDMENT NO. 1 RECORDED MARCH 7, 2017 AT REC. NO. 4283845. THE OTHER CULTURAL ITEMS HAVE NOT BEEN RE-VERIFIED WITH THIS UPDATE.

MEASURED FROM THE NEAREST	PROPOSED WELL HEAD	EDGE OF PRODUCTION FACILITY
BUILDING	±985' NW	±985' NW
BUILDING UNIT	±1157' SE	±1087' SE
HIGH OCCUPANCY BUILDING UNIT	±2871' SE	±2783' SE
DESIGNATED OUTSIDE ACTIVITY AREA	5280'+	5280'+
PUBLIC ROAD (ALTA STREET)	±1159' SE	±1067' SE
ABOVE GROUND UTILITY	±886' E	±859' E
RAILROAD	5280'+	5280'+
PROPERTY LINE	±200' N	±200' SW

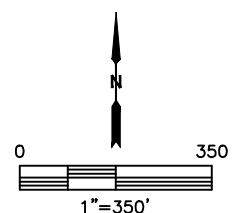

DATE: 4/19/2017
PROJECT#: 2014230