

OPERATOR: **Extraction Oil & Gas**

WELL NAME: **Mickey 9**

FIELD NAME: DJ Basin - Wattenberg

DRILLING RIG: Patterson 346

API #: 05-123-43846

LAT/LONG: 40.516394, -104.914633
SURFACE HOLE: SWNE S5-T6N-R67W, 2421' FNL, 1888' FEL
BOTTOM HOLE: S3-T6N-R67W, 1771' FNL, 2622' FEL



COUNTY: Weld
STATE: Colorado
GROUND ELEVATION: 4880'
KELLY BUSHING: 4905'
DRILLING FLUID: OBM
TVD VS. MD: 7055' / 17313'
SPUD DATE: January 19, 2017
TD DATE: January 22, 2017

DEPTHS LOGGED: 6000' - 17313'
DATES LOGGED: January 20, 2017 - January 22, 2017
GEOLOGISTS: Joe Coon, Dominic Pitre
SCALE: 5" = 100'

LEGEND

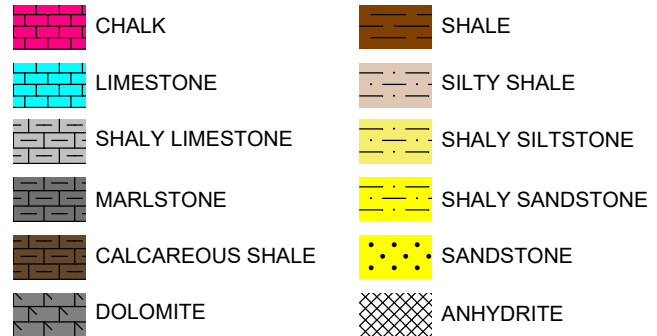

FORMATION \approx CONNECTION Δ MIDNIGHT NEW BIT GAS SHOW FAULT

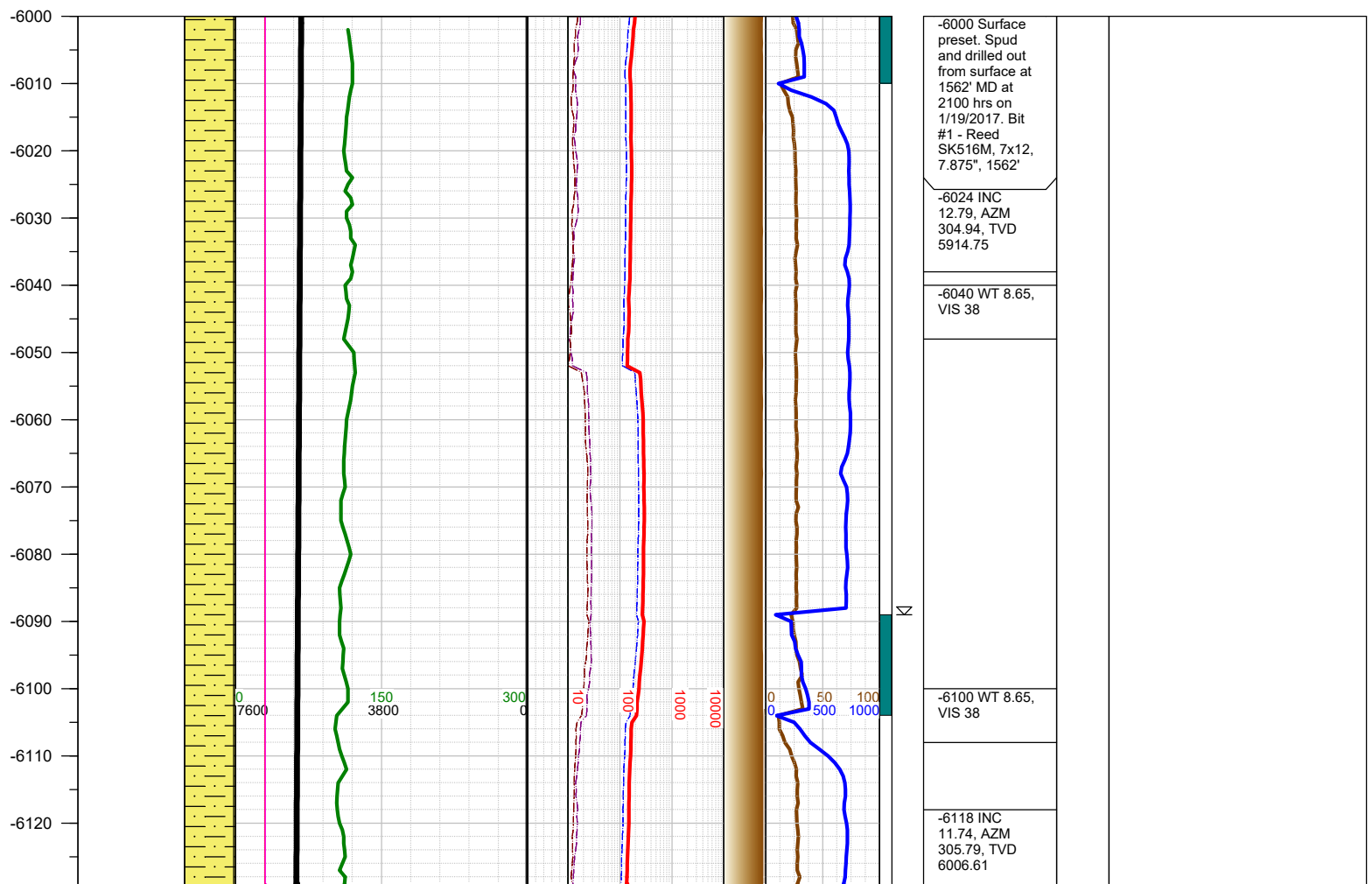
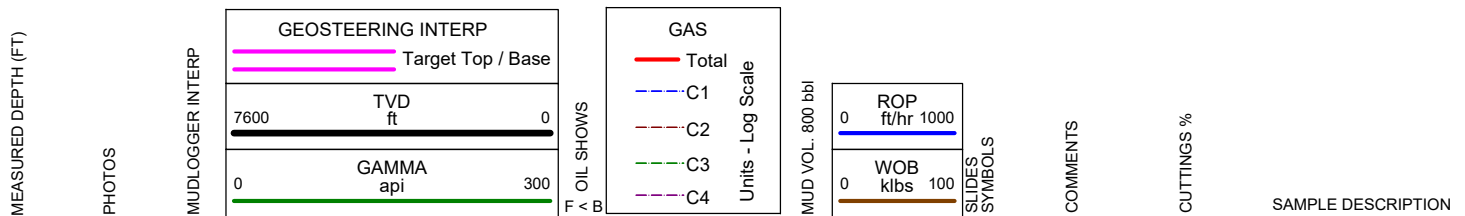

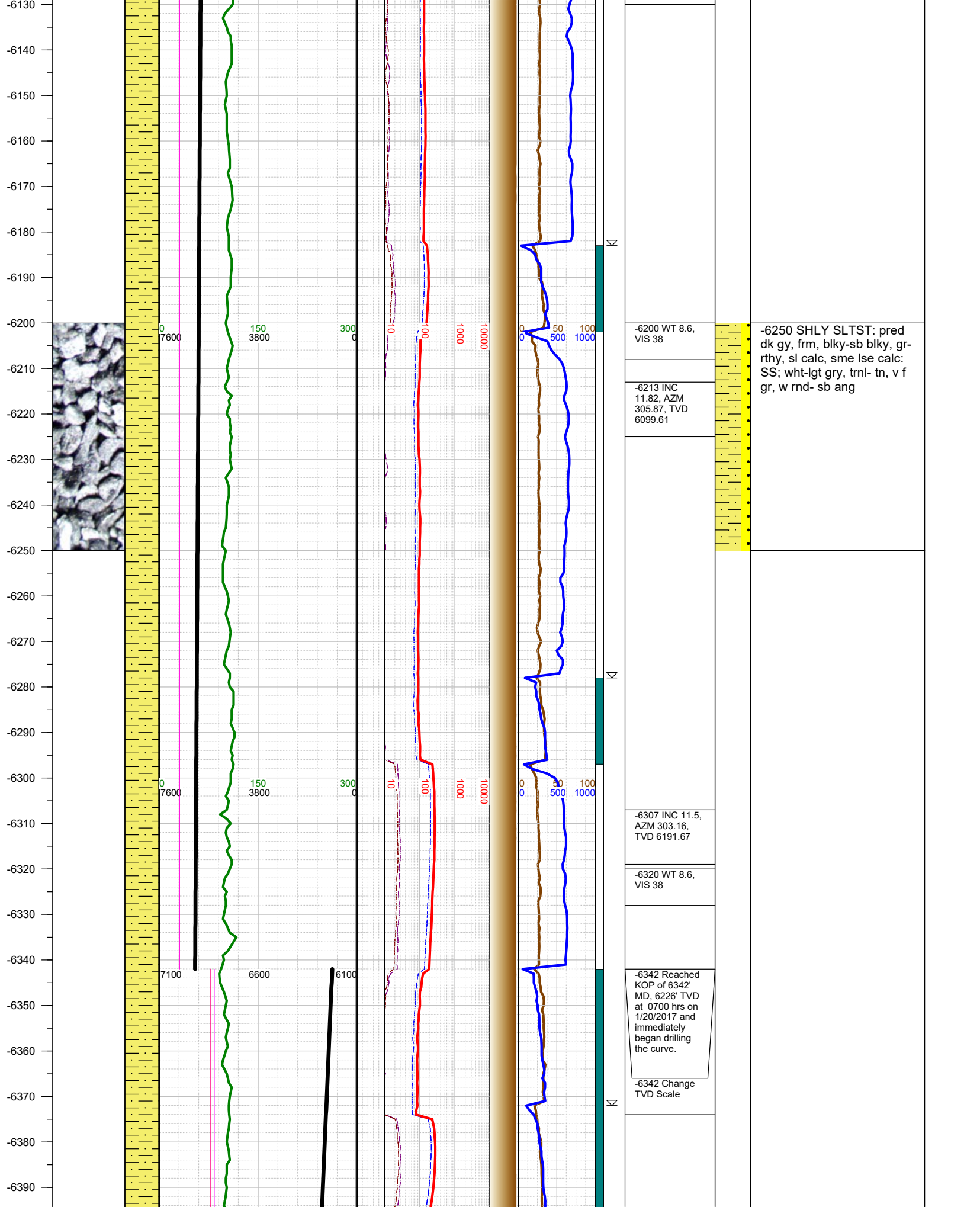

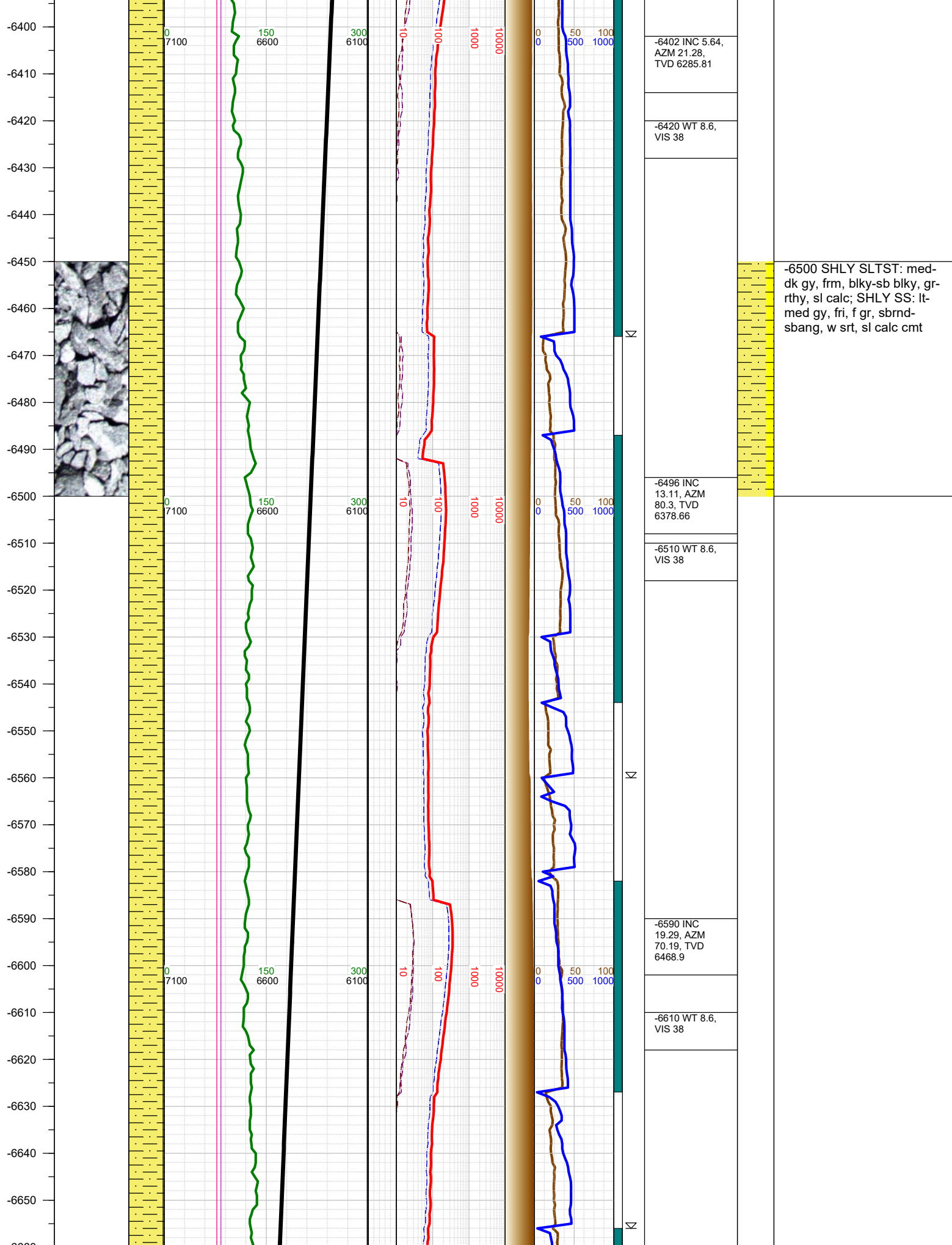

-6500 SHLY SLTST: med-dk gy, frm, blk-sb blk, gr-rthy, sl calc; SHLY SS: lt-med gy, fri, f gr, sbrnd-sbang, w srt, sl calc cmt

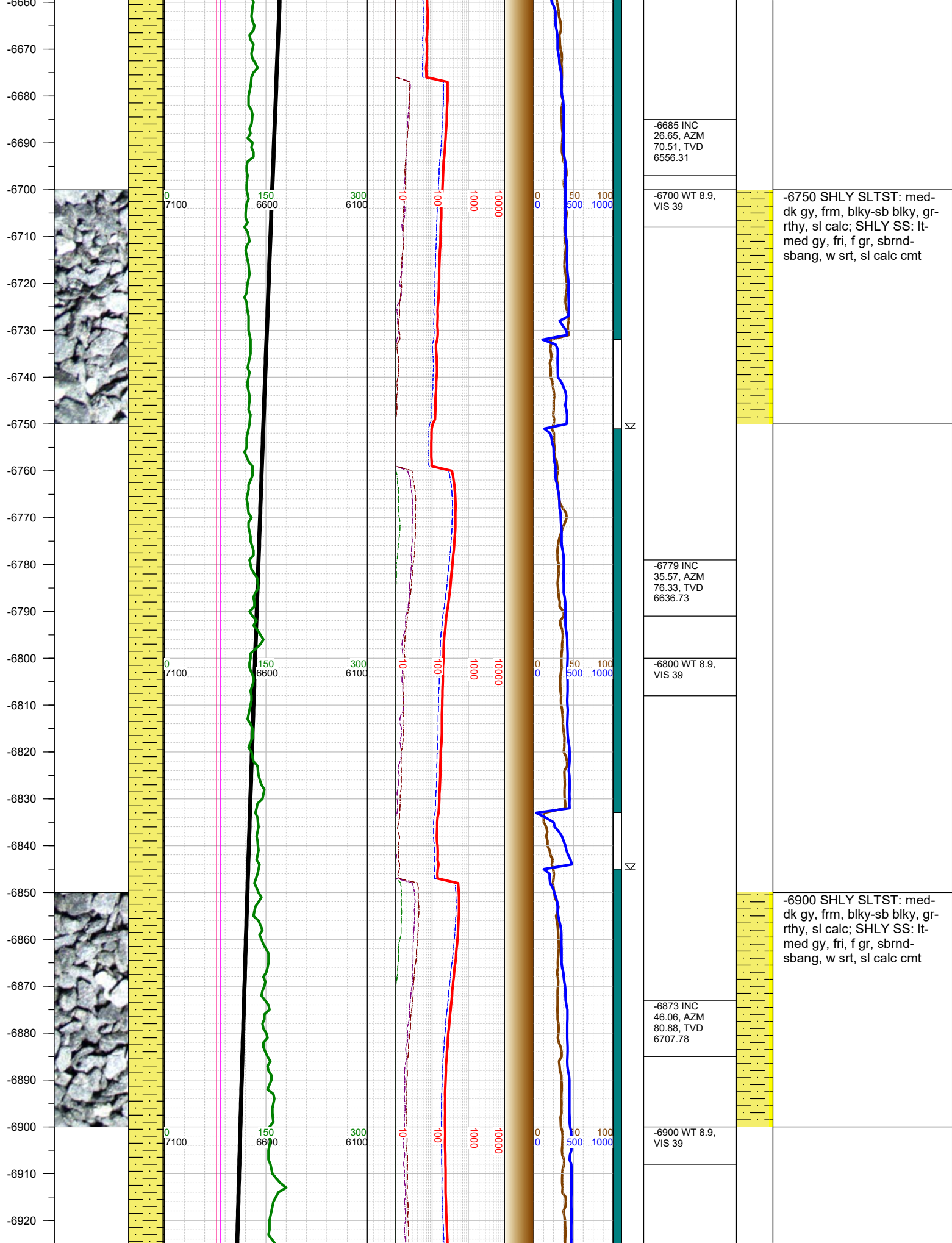

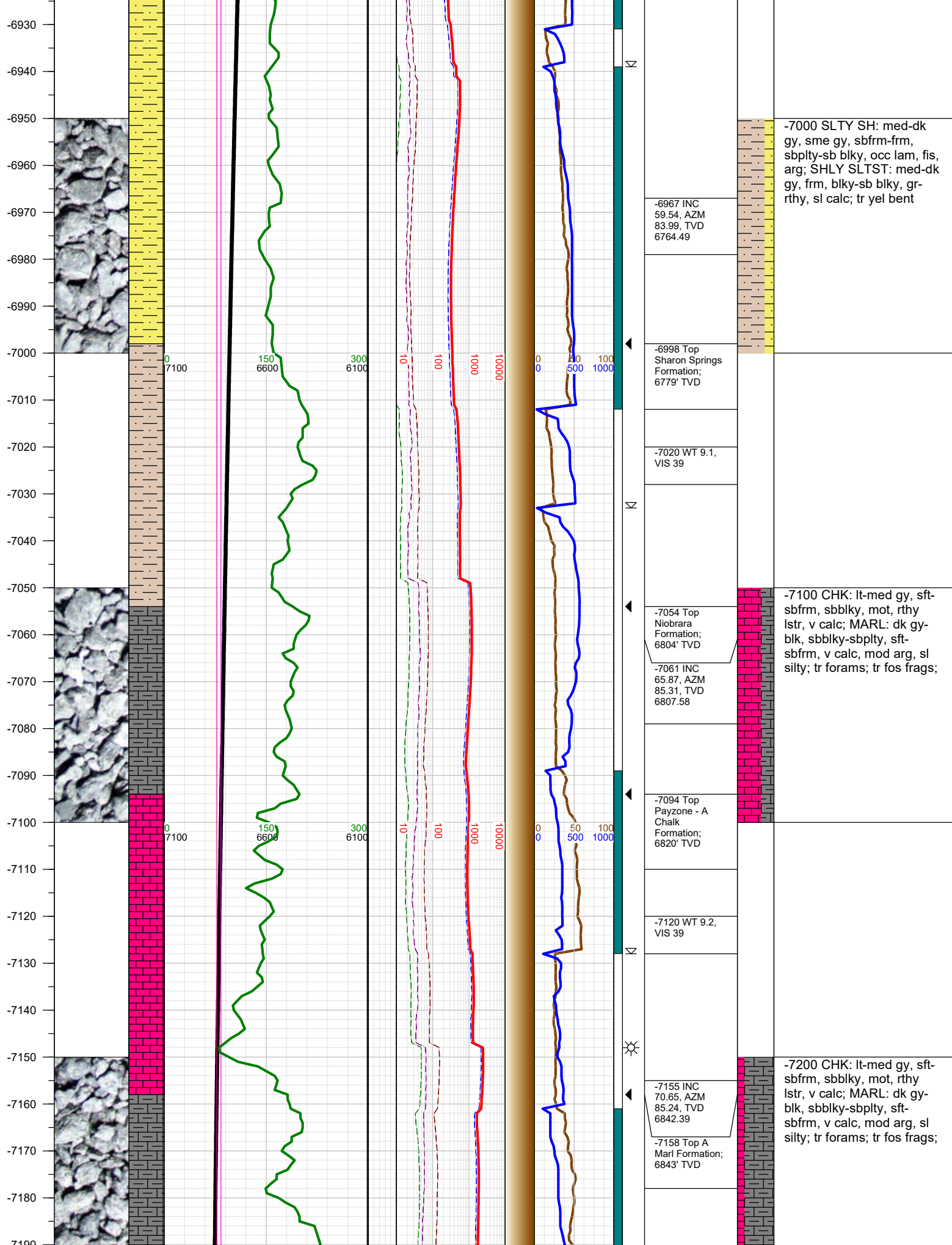

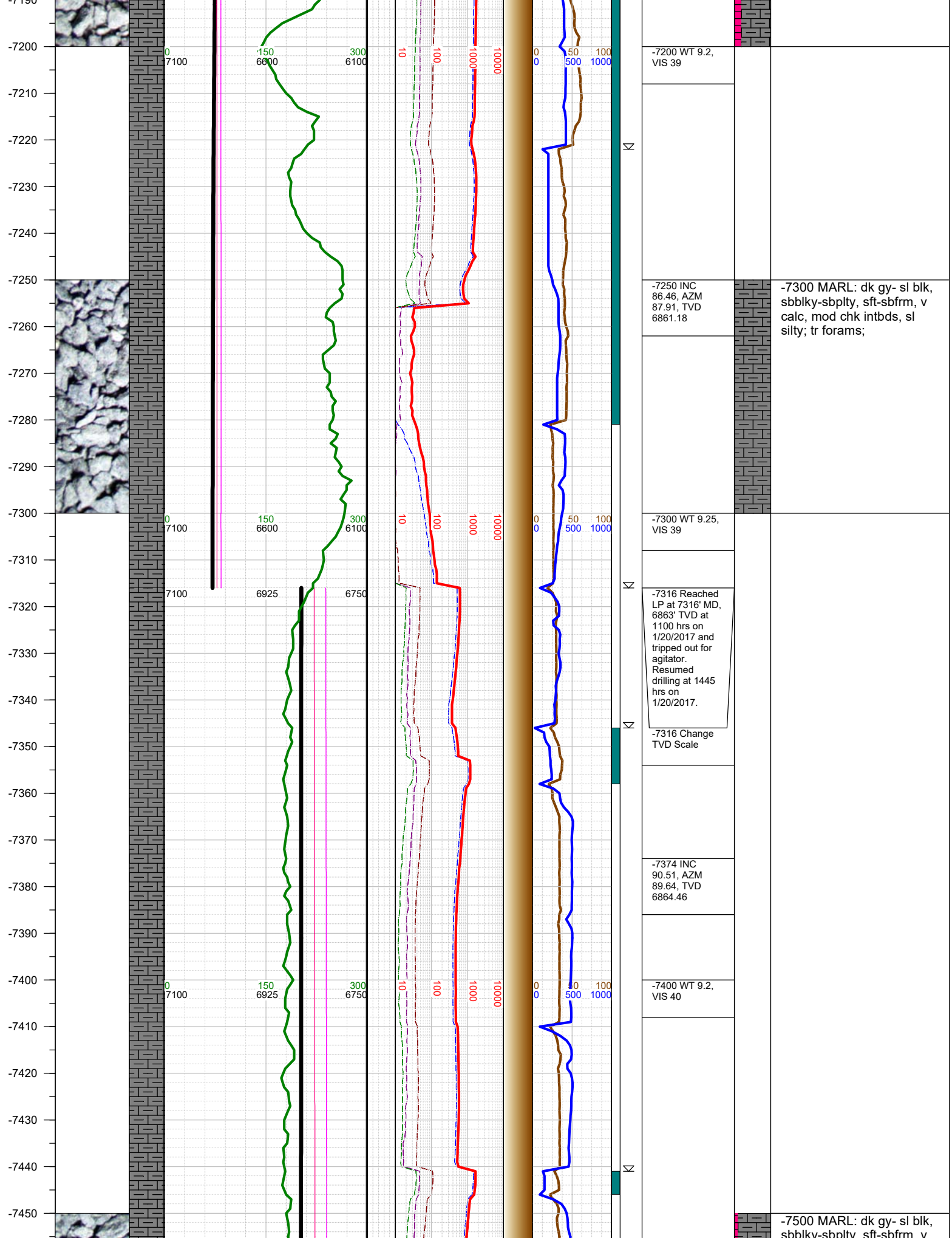

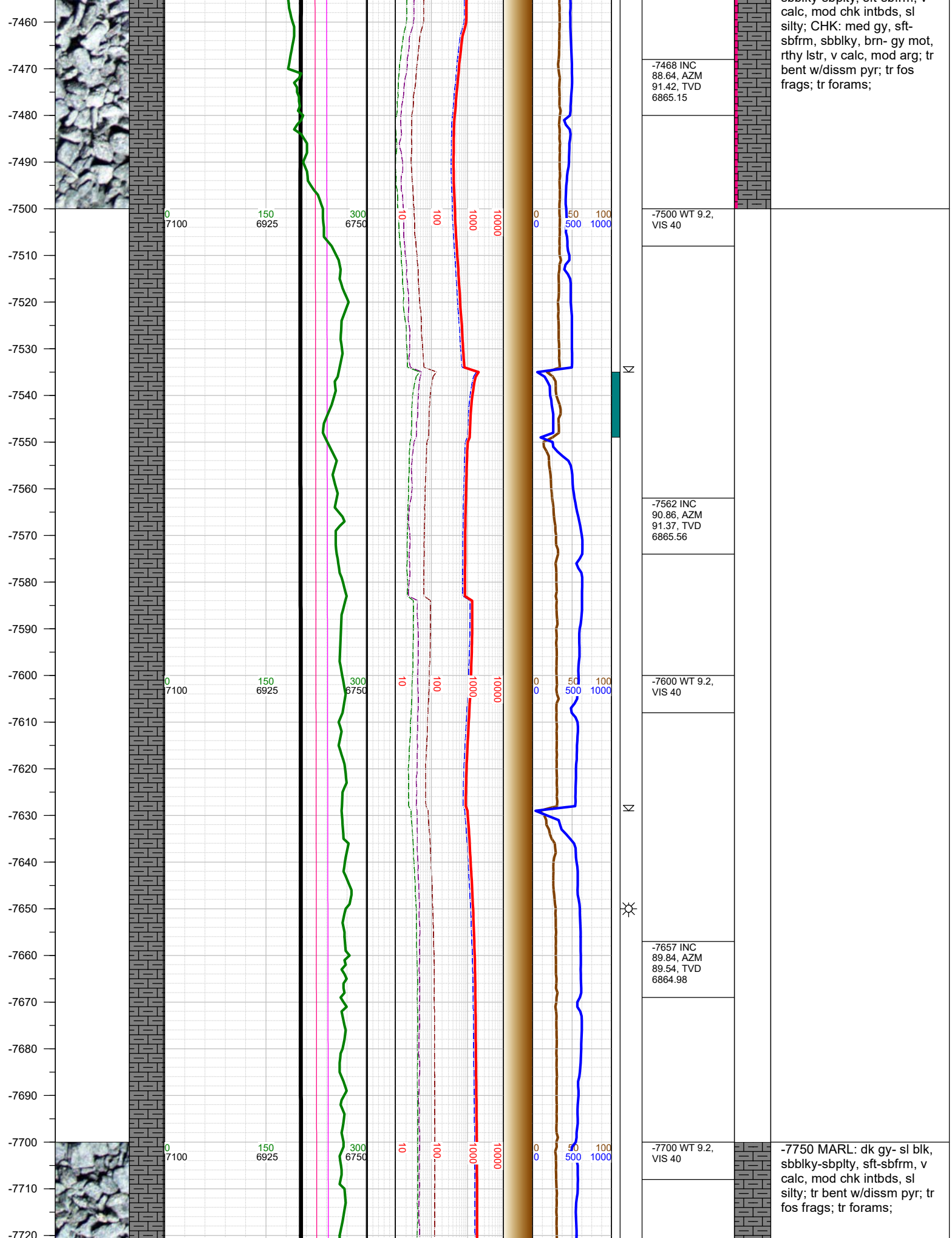

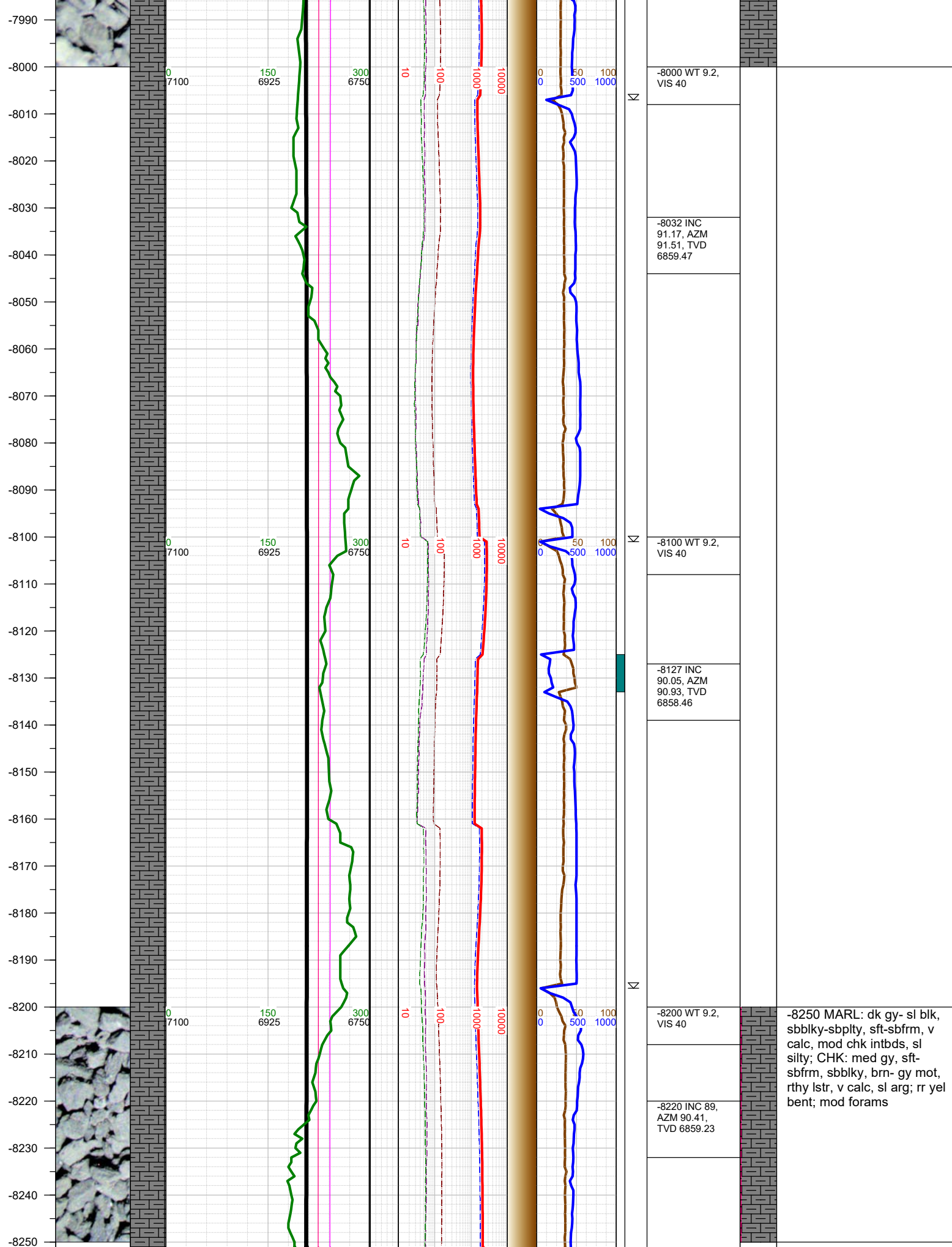

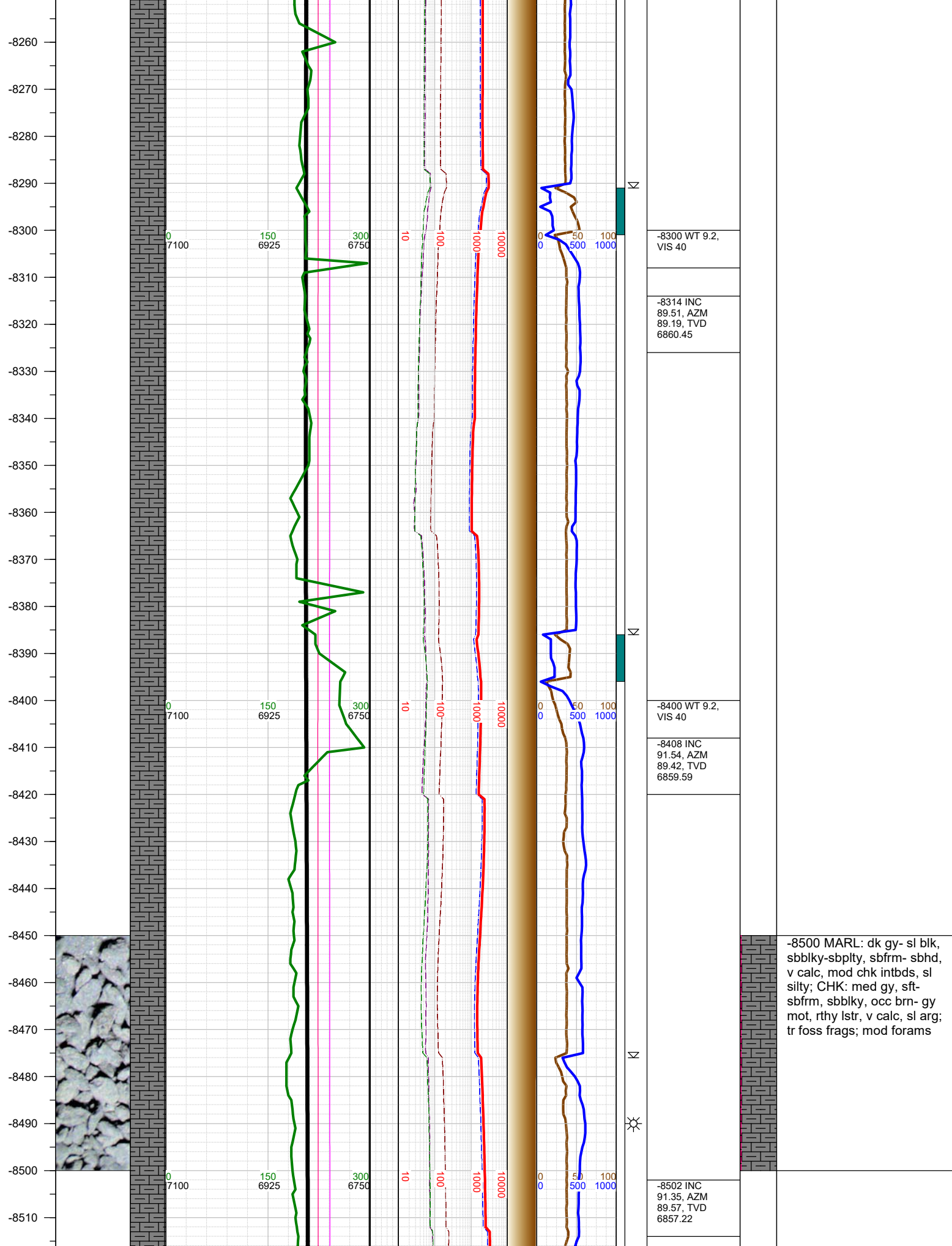

-8520
-8530
-8540
-8550
-8560
-8570
-8580
-8590
-8600
-8610
-8620
-8630
-8640
-8650
-8660
-8670
-8680
-8690
-8700
-8710
-8720
-8730
-8740
-8750
-8760
-8770
-8780

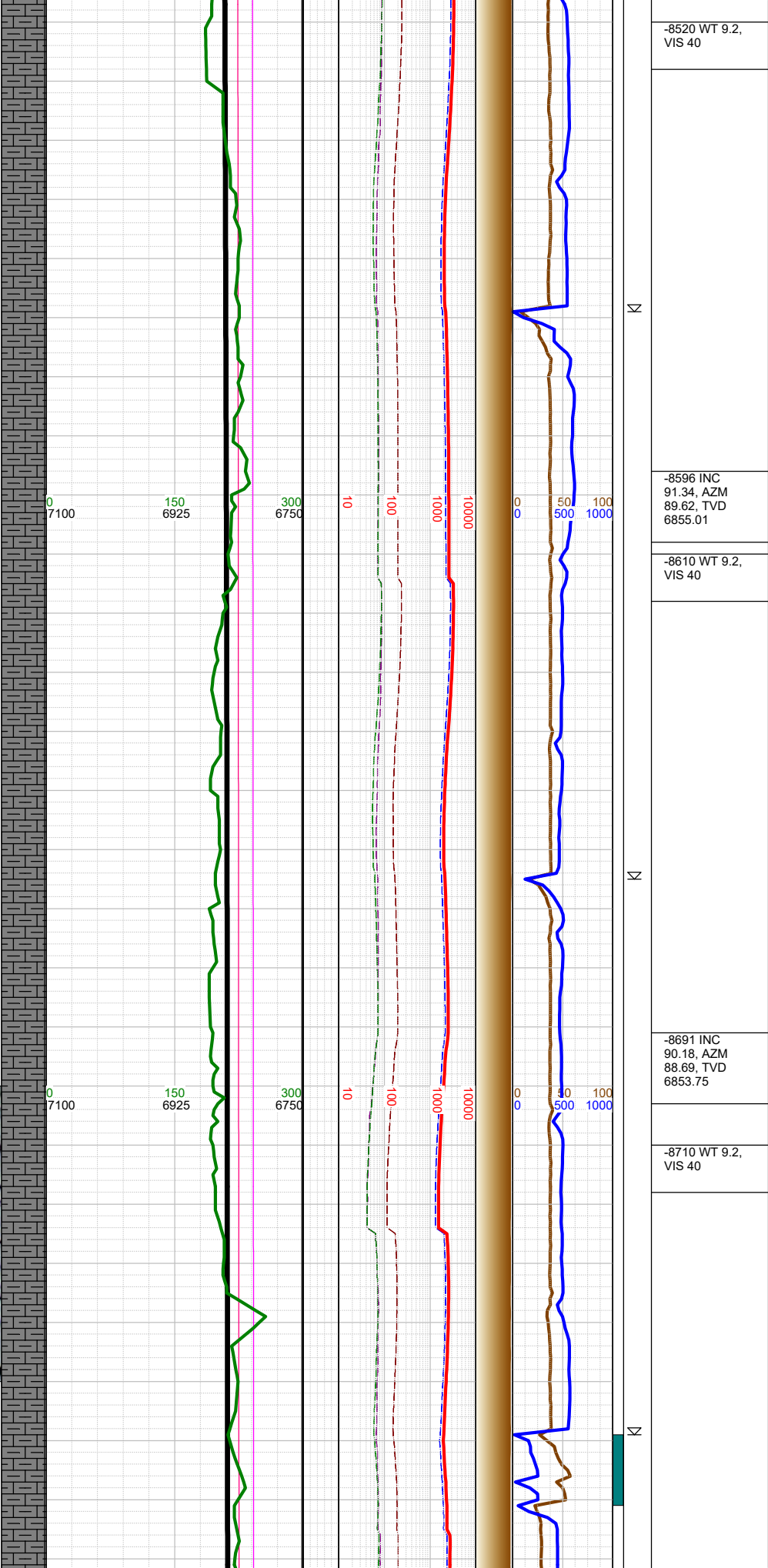
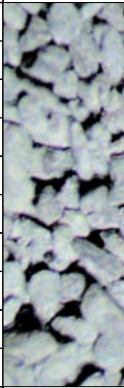

-8750 MARL: dk gy- sl blk, sbblky-sbplty, sbfrm- sbhd, v calc, mod chk intbds, sl silty; CHK: med gy, sft-sbfrm, sbblky, occ brn- gy mot, rthy lstr, v calc, sl arg; tr foss frags; mod forams

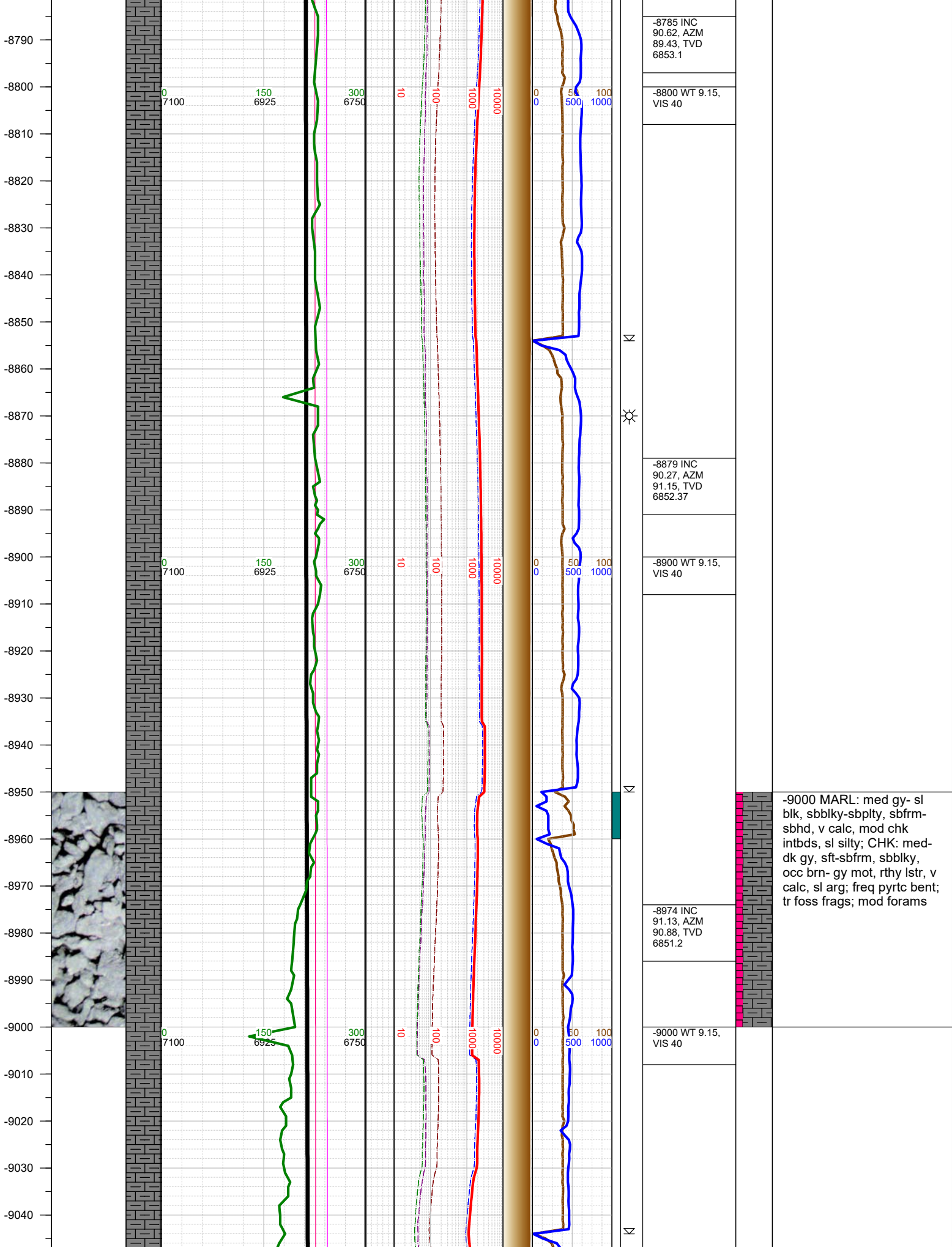

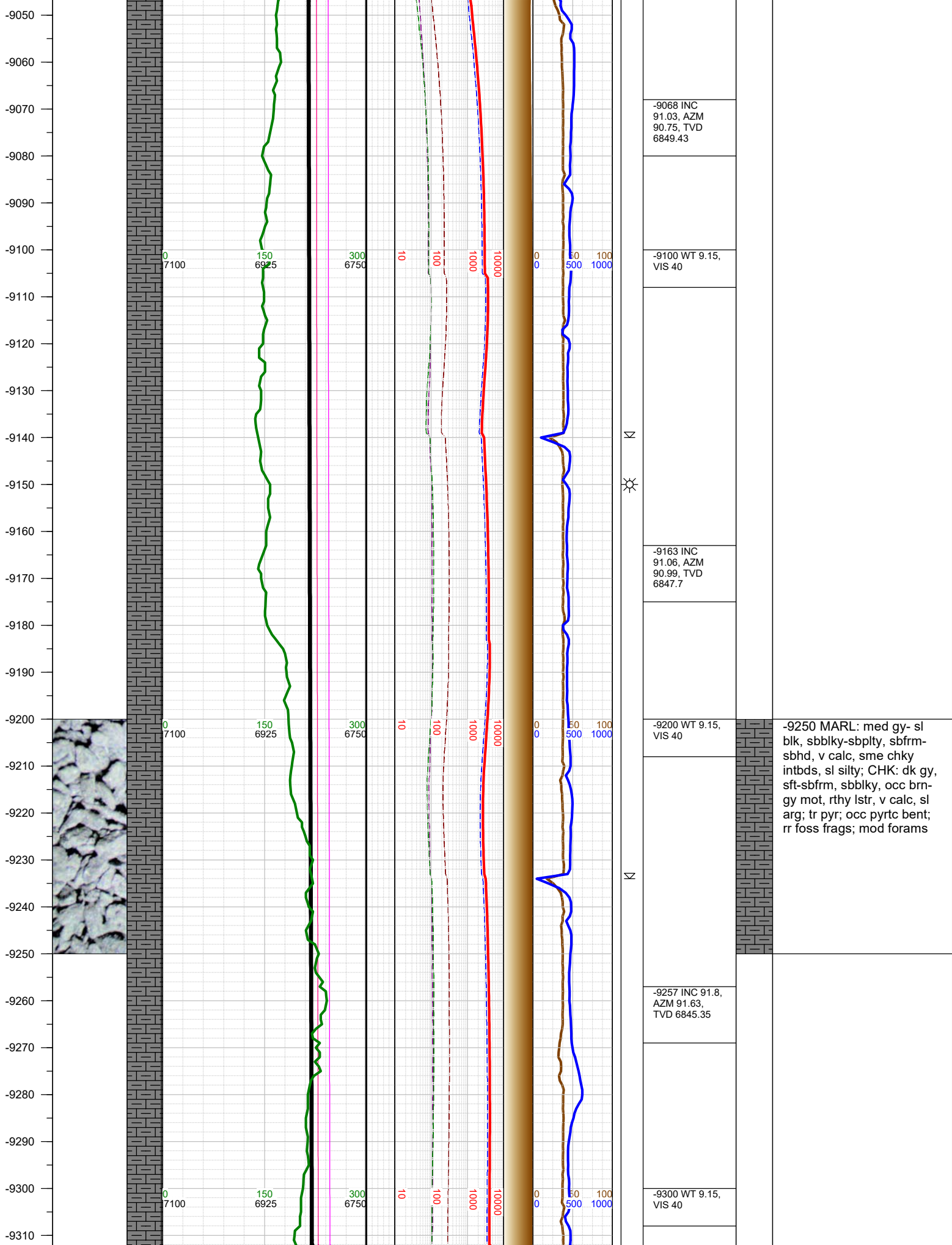

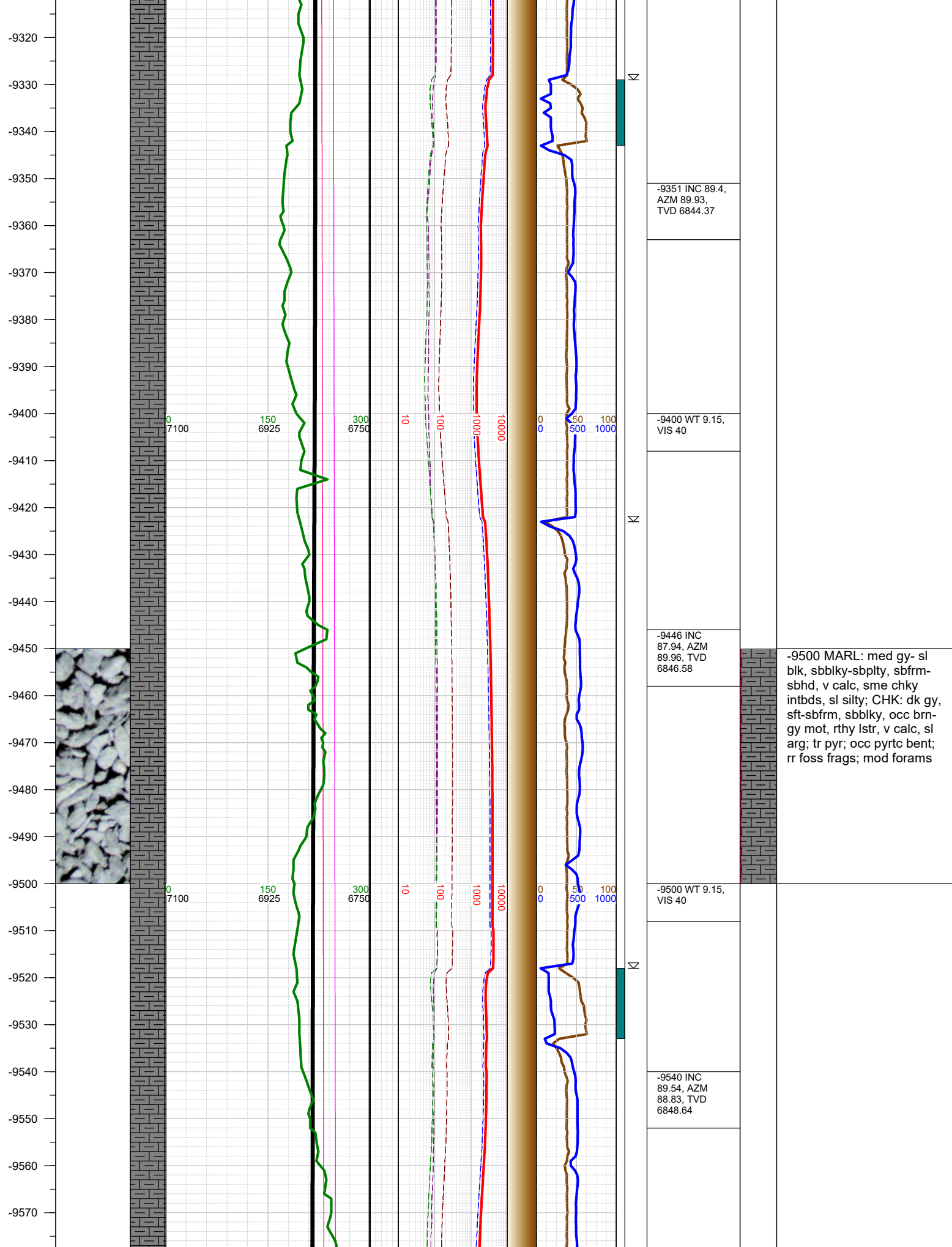

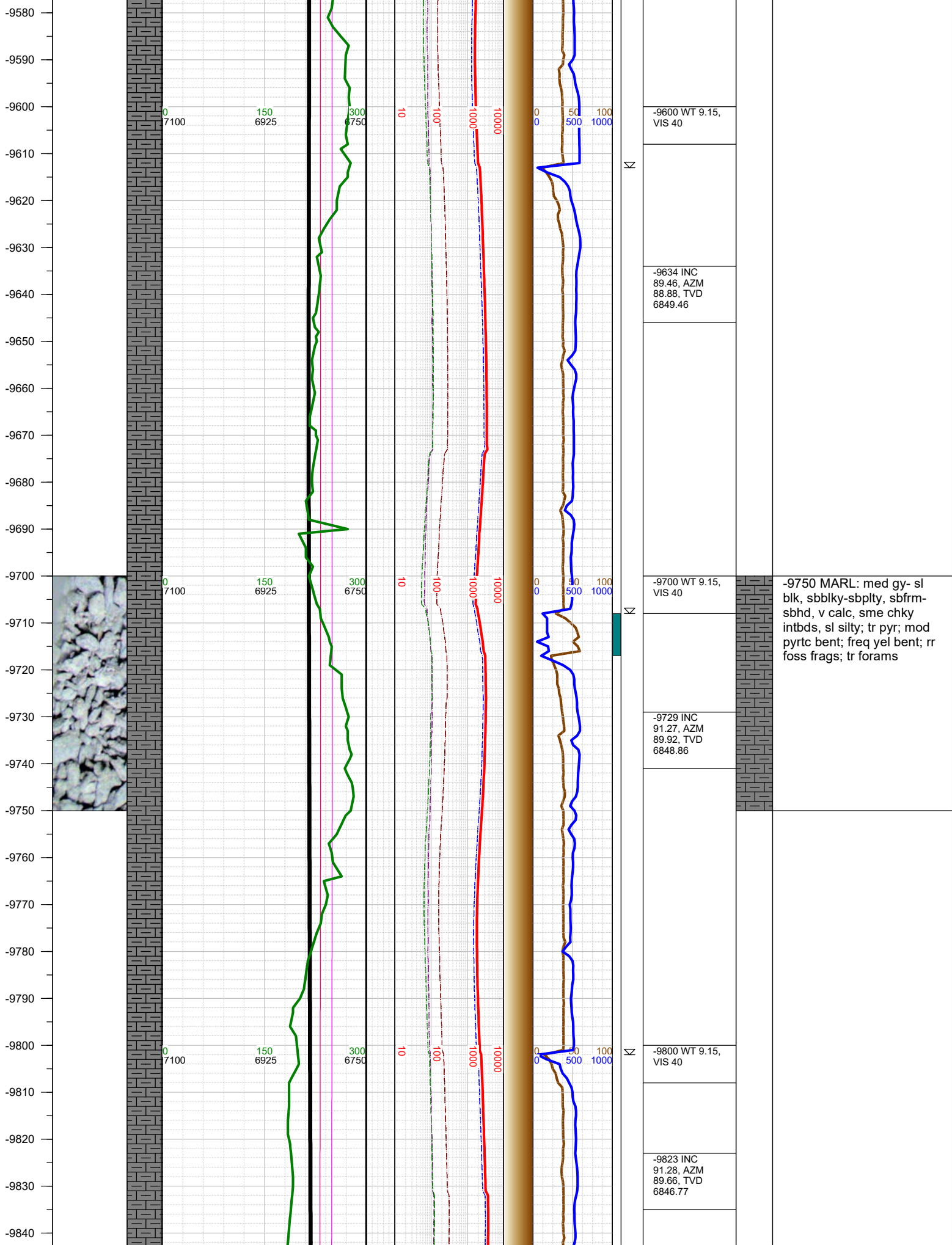

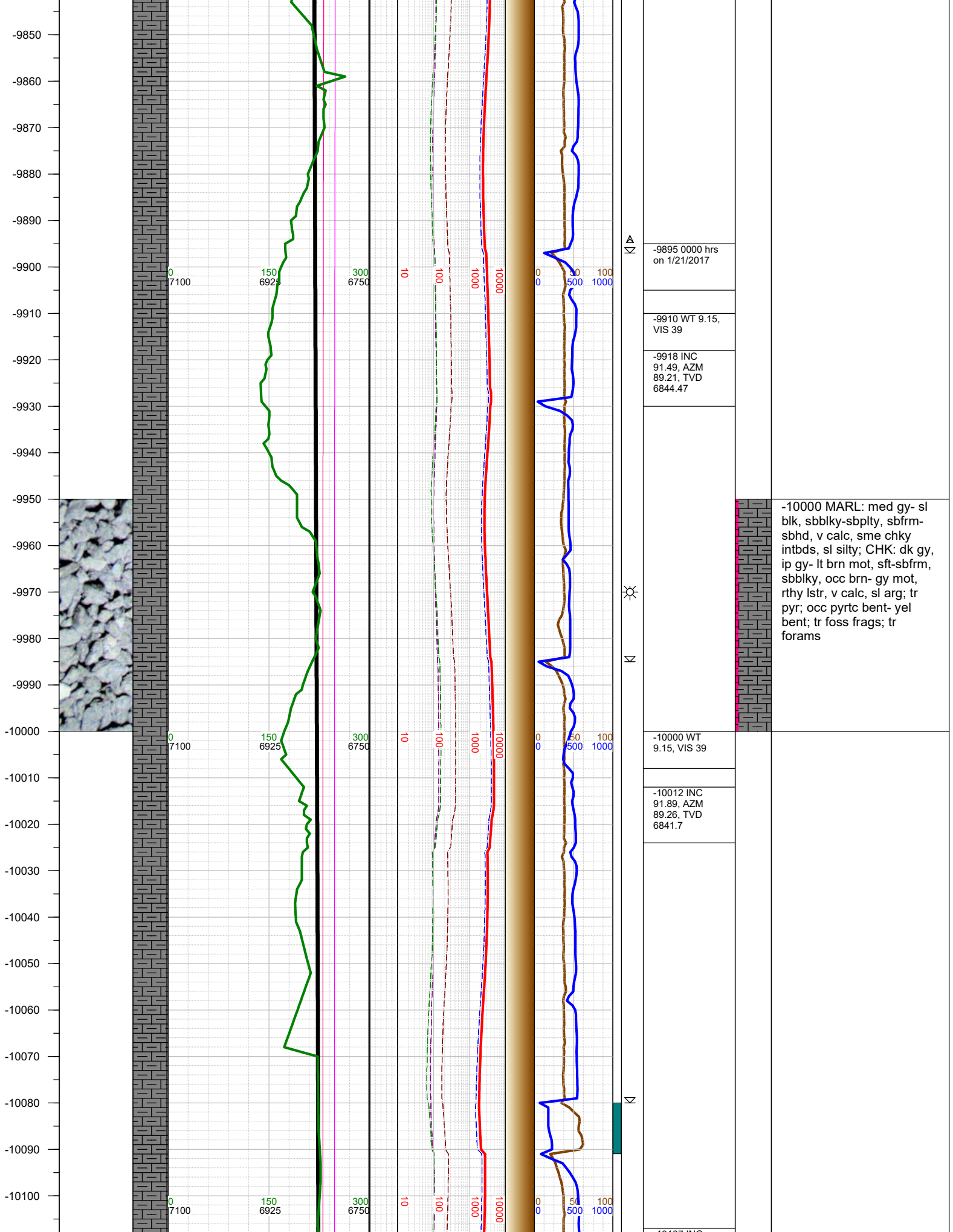

Δ
▽

-9895 0000 hrs
on 1/21/2017

-9910 WT 9.15,
VIS 39

-9918 INC
91.49, AZM
89.21, TVD
6844.47

☀

⌵

-10000 WT
9.15, VIS 39

-10012 INC
91.89, AZM
89.26, TVD
6841.7

⌵

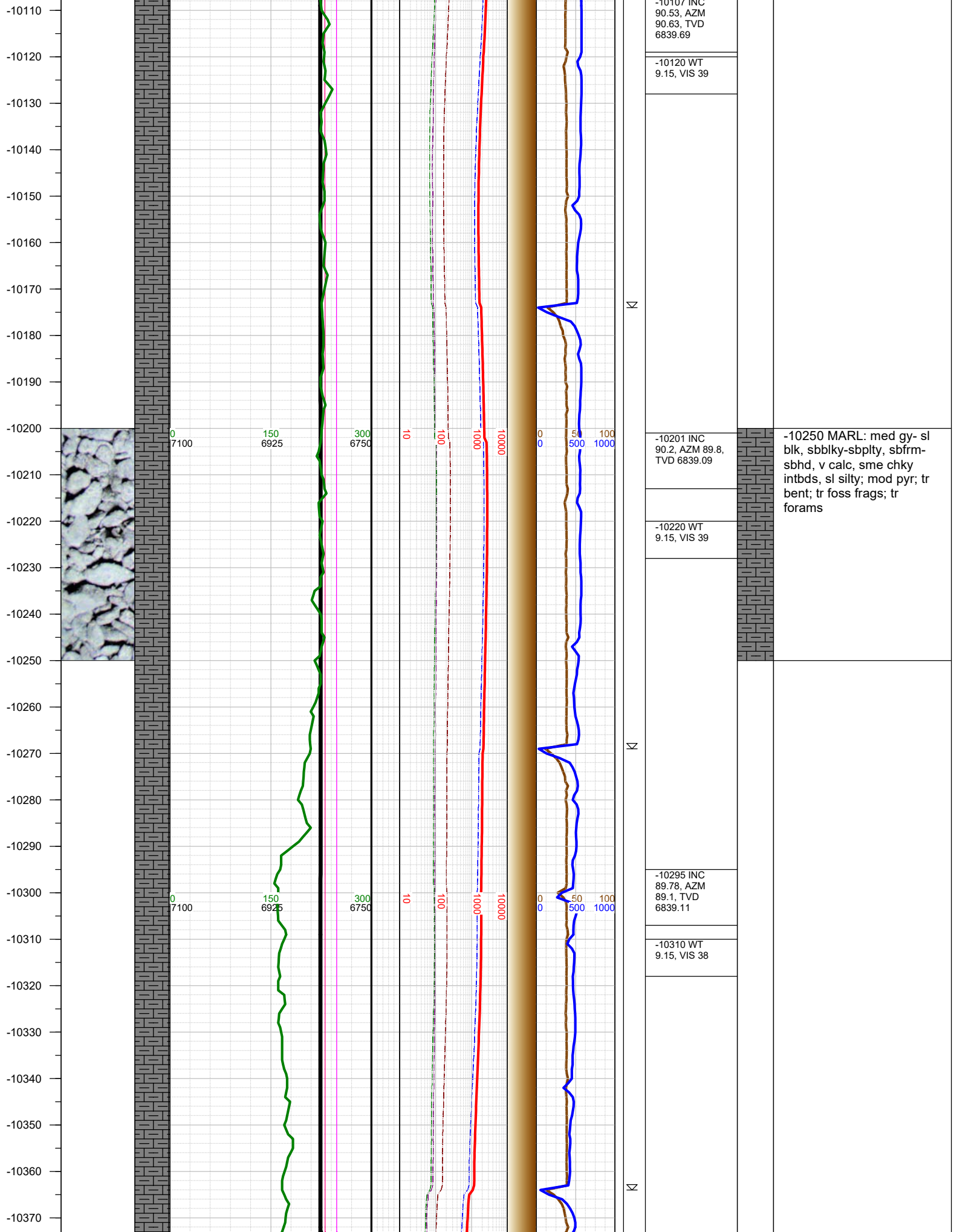

-10380
-10390
-10400
-10410
-10420
-10430
-10440
-10450
-10460
-10470
-10480
-10490
-10500
-10510
-10520
-10530
-10540
-10550
-10560
-10570
-10580
-10590
-10600
-10610
-10620
-10630

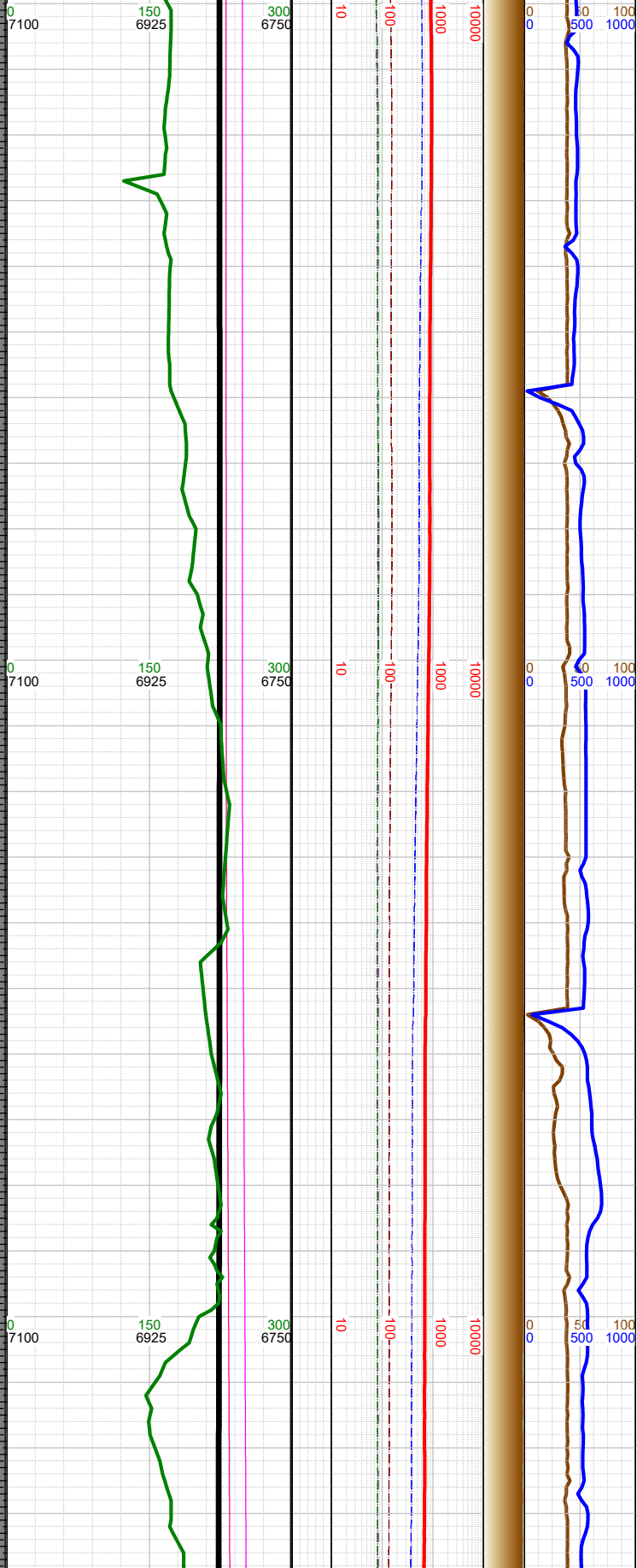
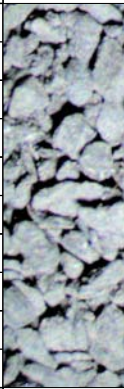

Σ

Σ

-10390 INC
90.1, AZM
88.33, TVD
6839.21

-10410 WT
9.15, VIS 38

-10484 INC
90.07, AZM
88.4, TVD
6839.07

-10500 WT
9.15, VIS 38

-10579 INC
89.27, AZM
87.87, TVD
6839.62

-10600 WT 9.1,
VIS 38

-10500 MARL: med gy- sl
blk, sbbiky-sbply, sbfrm-
sbhd, v calc, sme chky
intbds, sl silty; tr pyr; rr
bent; tr foss frags; tr
forams

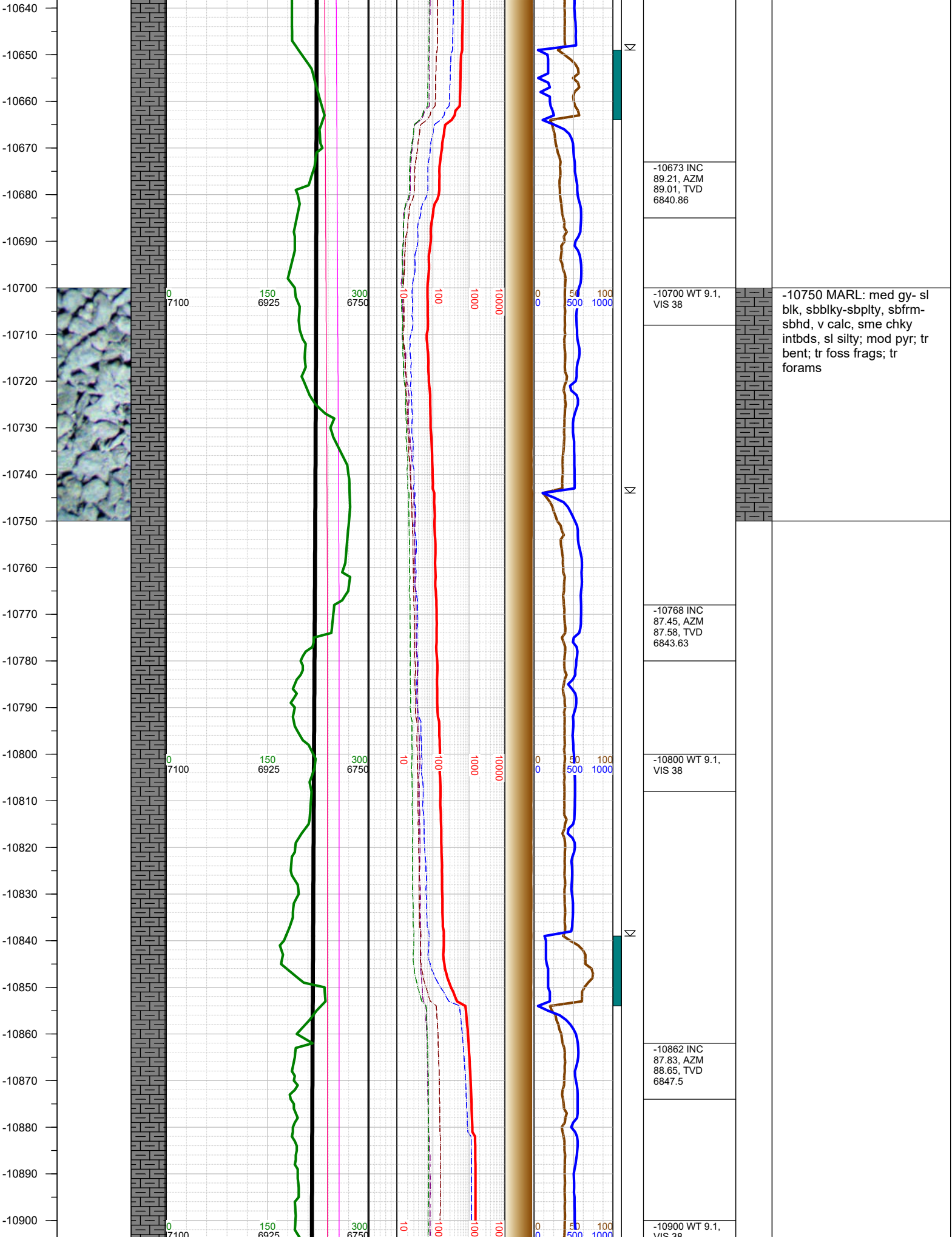

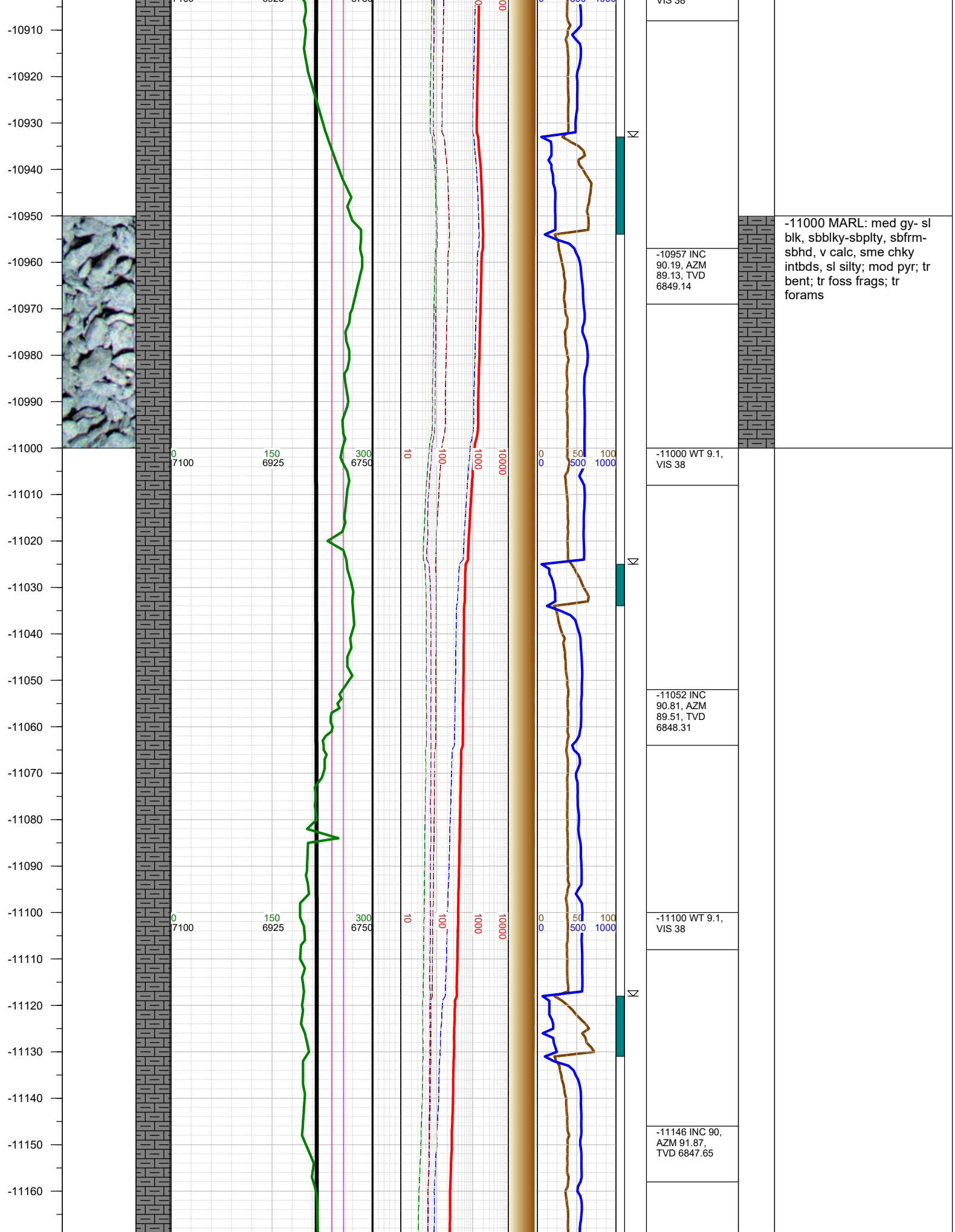

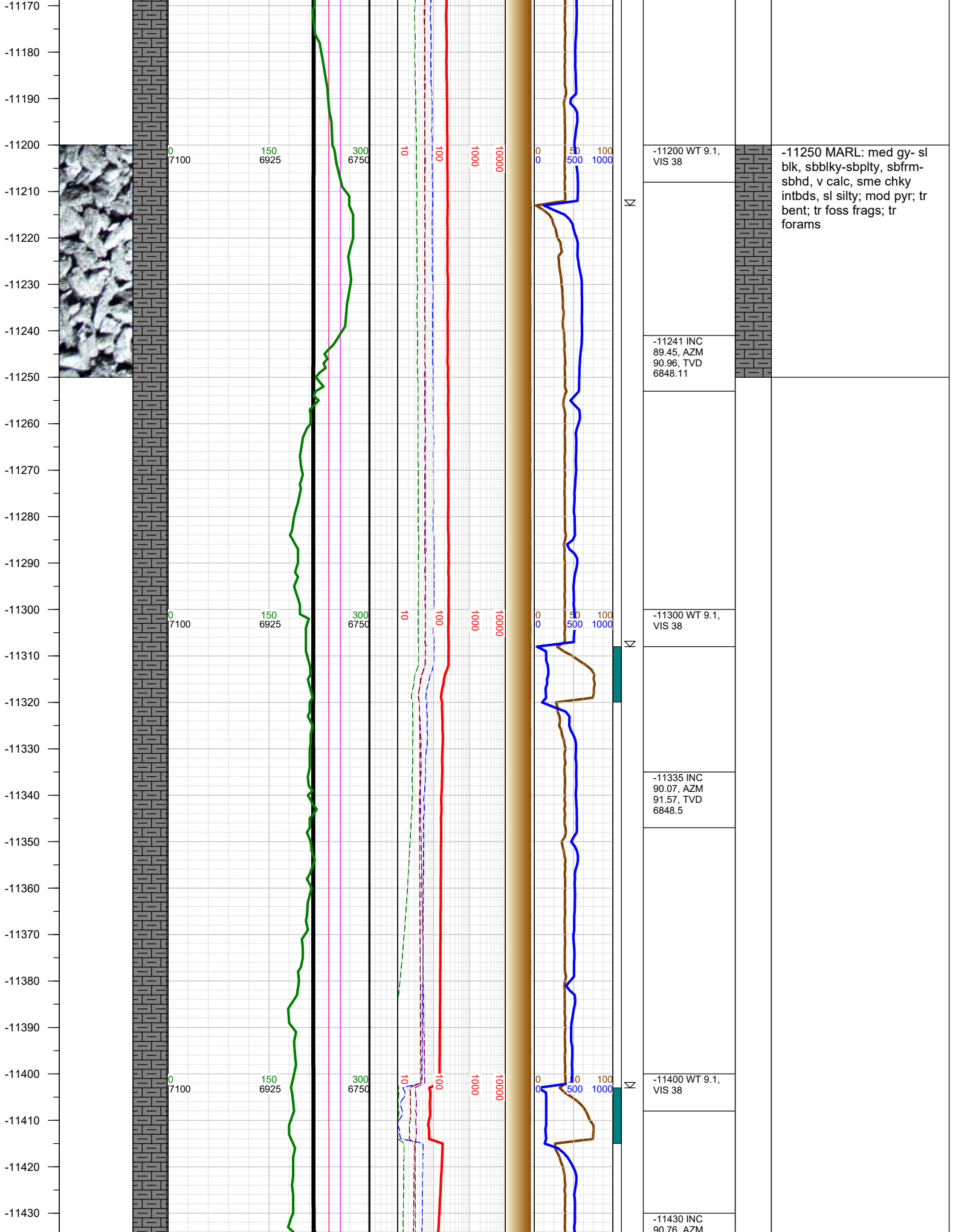

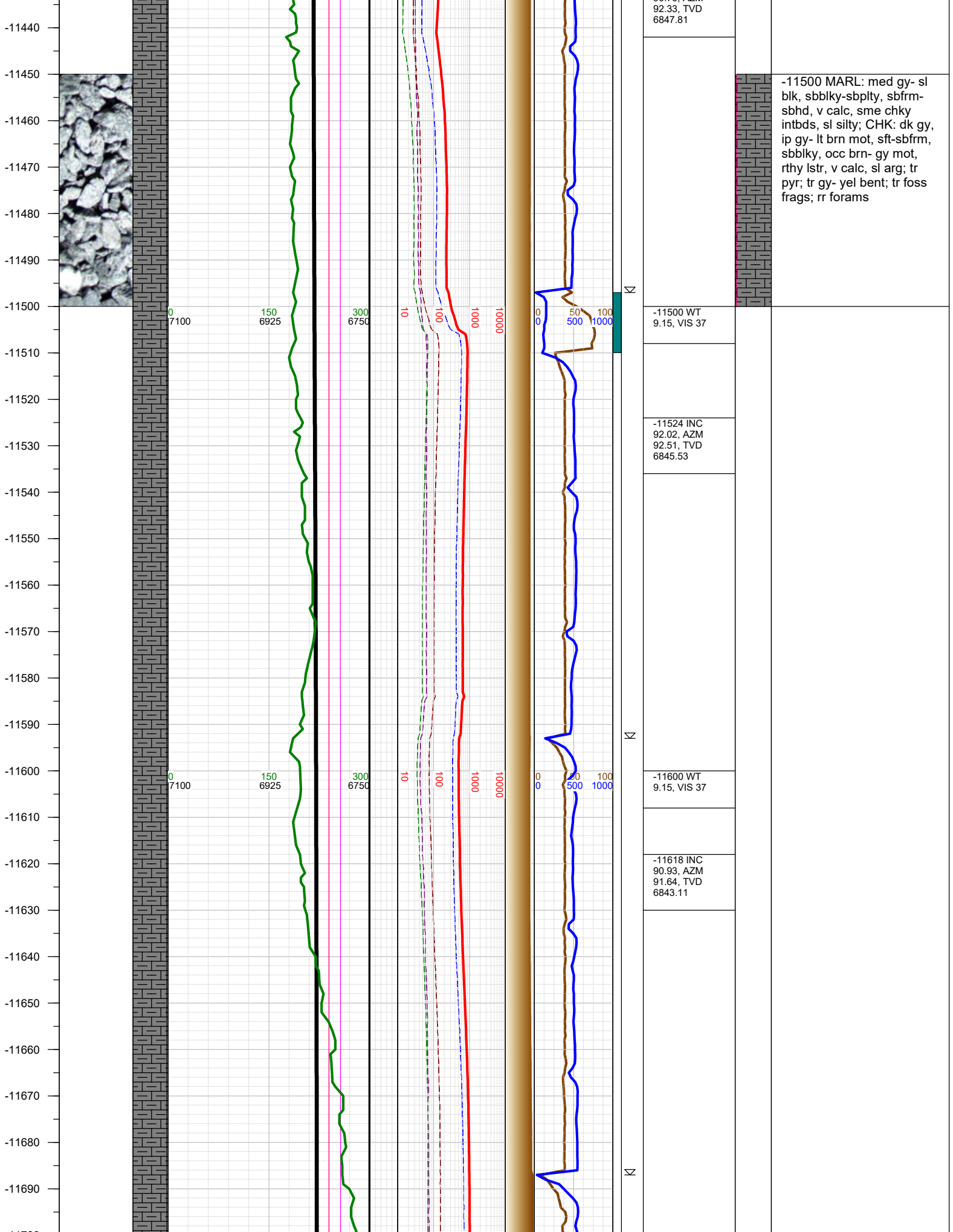

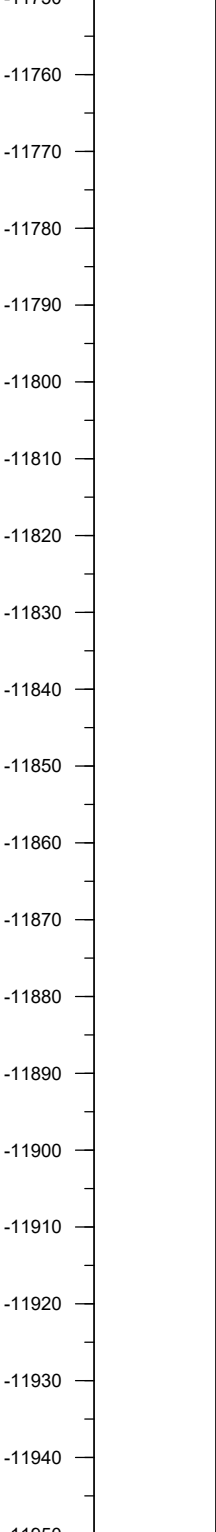
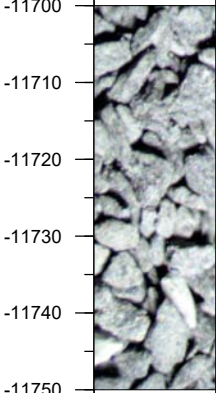

-11700 WT 9.15, VIS 37
-11713 INC 90.35, AZM 91.11, TVD 6842.05
-11807 INC 91.13, AZM 89.13, TVD 6840.84
-11820 WT 9.15, VIS 37
-11902 INC 91.23, AZM 90.76, TVD 6838.88
-11920 WT 9.25, VIS 38

-11750 MARL: med gy- sl
blk, sbblky-sbply, sbfrm-
sbhd, v calc, sme chky
intbds, sl silty; tr bent
w/dissm pyr; tr fos frags;

-12000 MARL: med gy- sl
blk, sbblky-sbply, sbfrm-
sbhd, v calc, sme chky
intbds, sl silty; tr bent
w/dissm pyr;

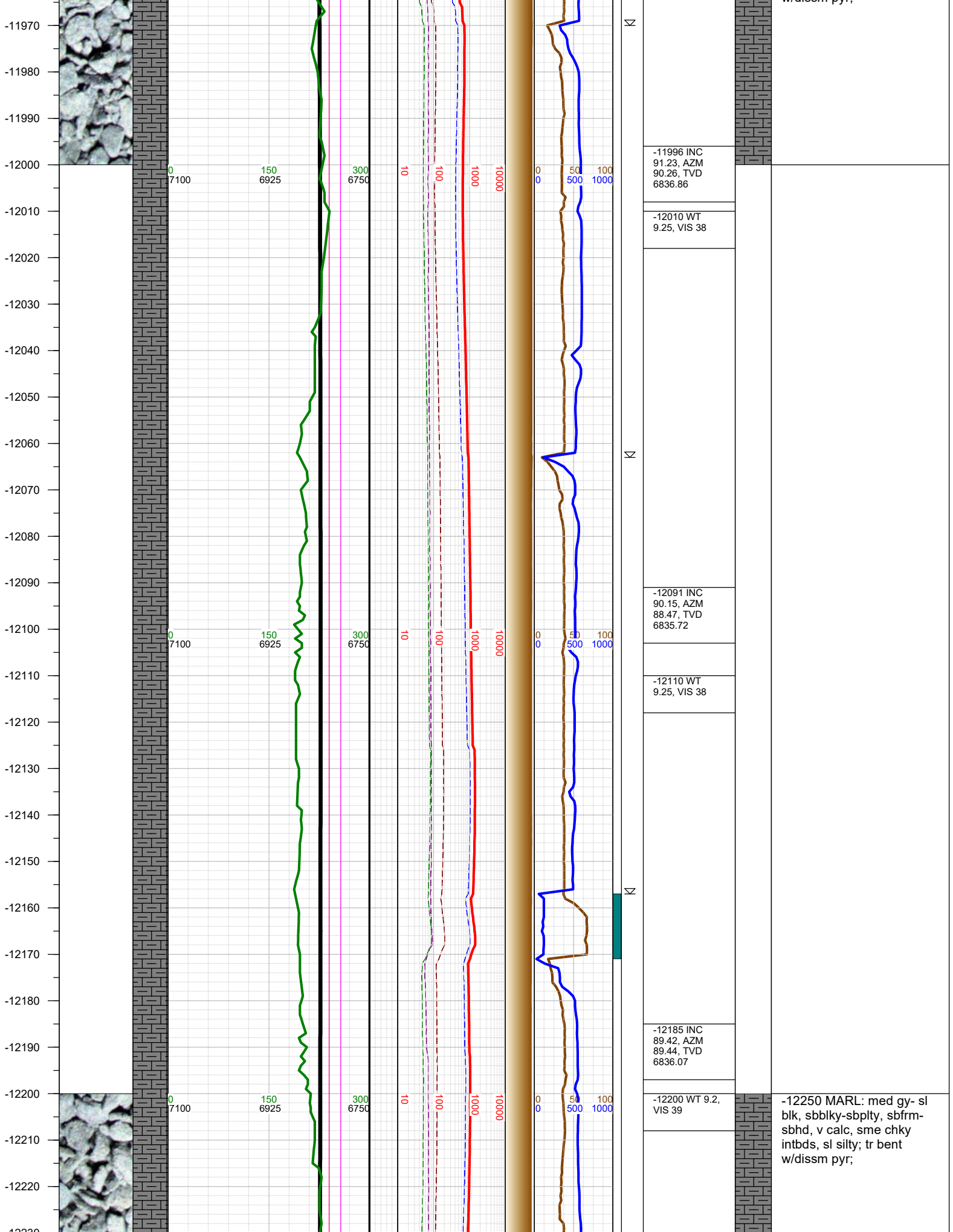

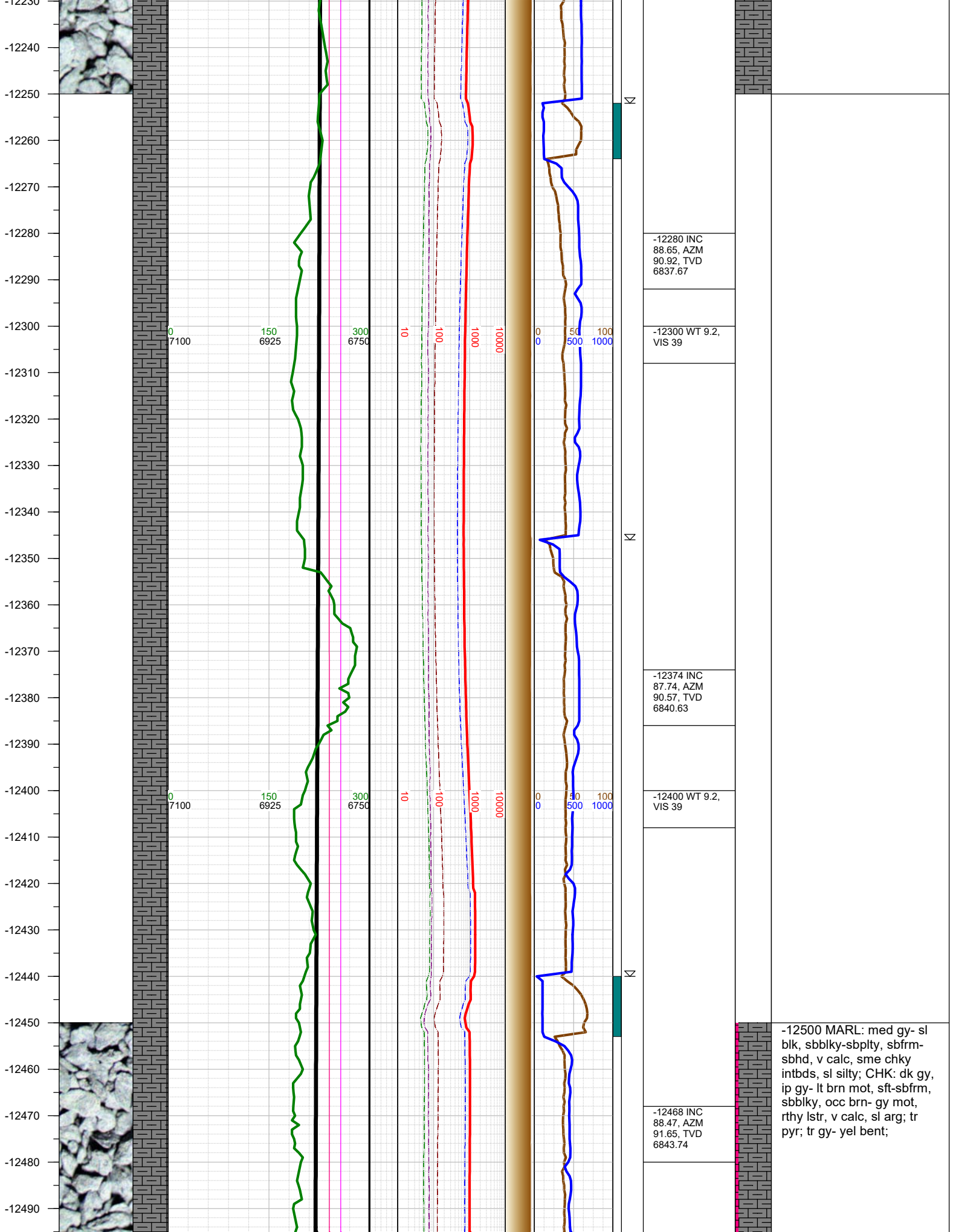

-12500 MARL: med gy- sl blk, sbblky-sbply, sbfrm-sbhd, v calc, sme chky intbds, sl silty; CHK: dk gy, ip gy- lt brn mot, sft-sbfrm, sbblky, occ brn- gy mot, rthy lstr, v calc, sl arg; tr pyr; tr gy- yel bent;

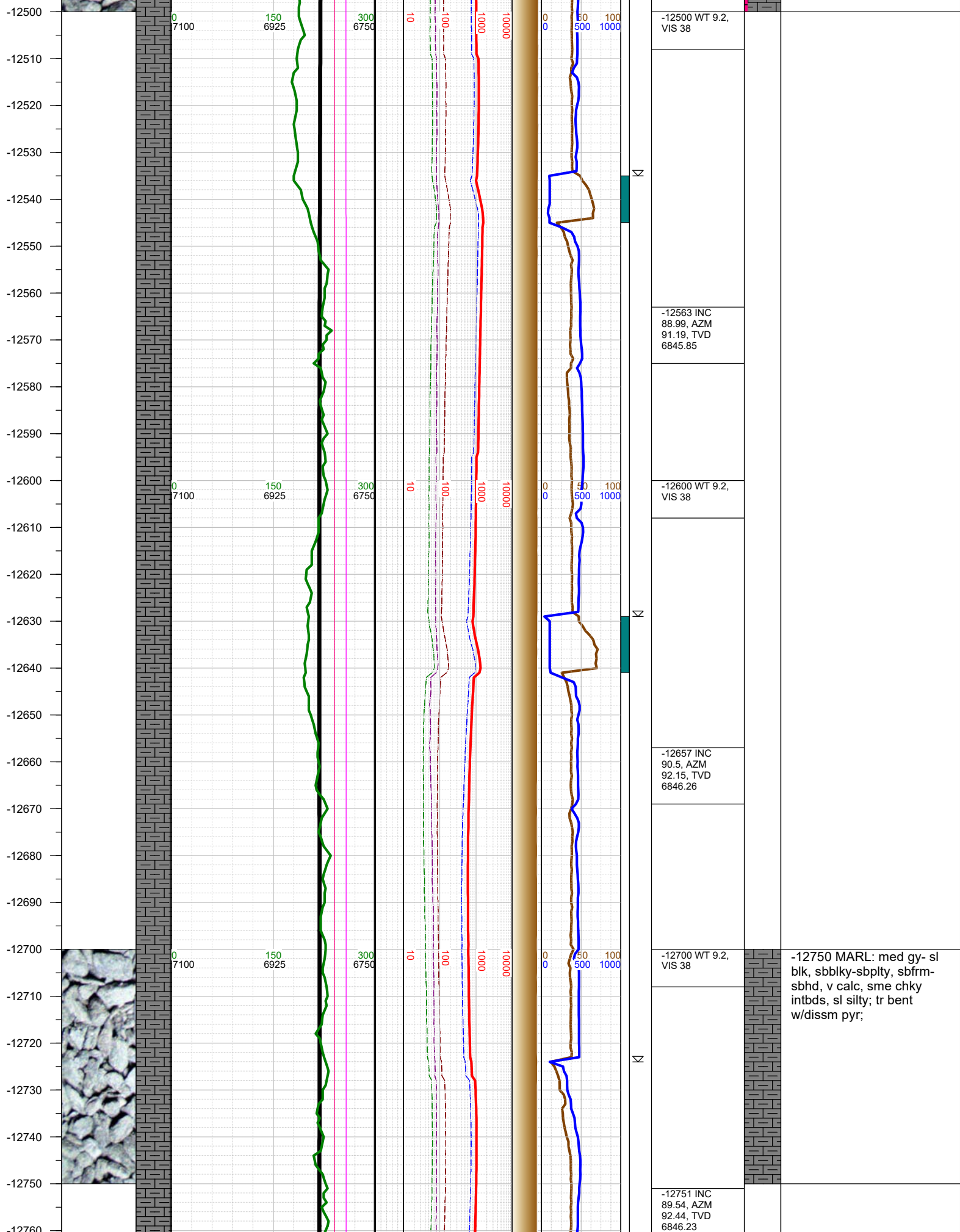

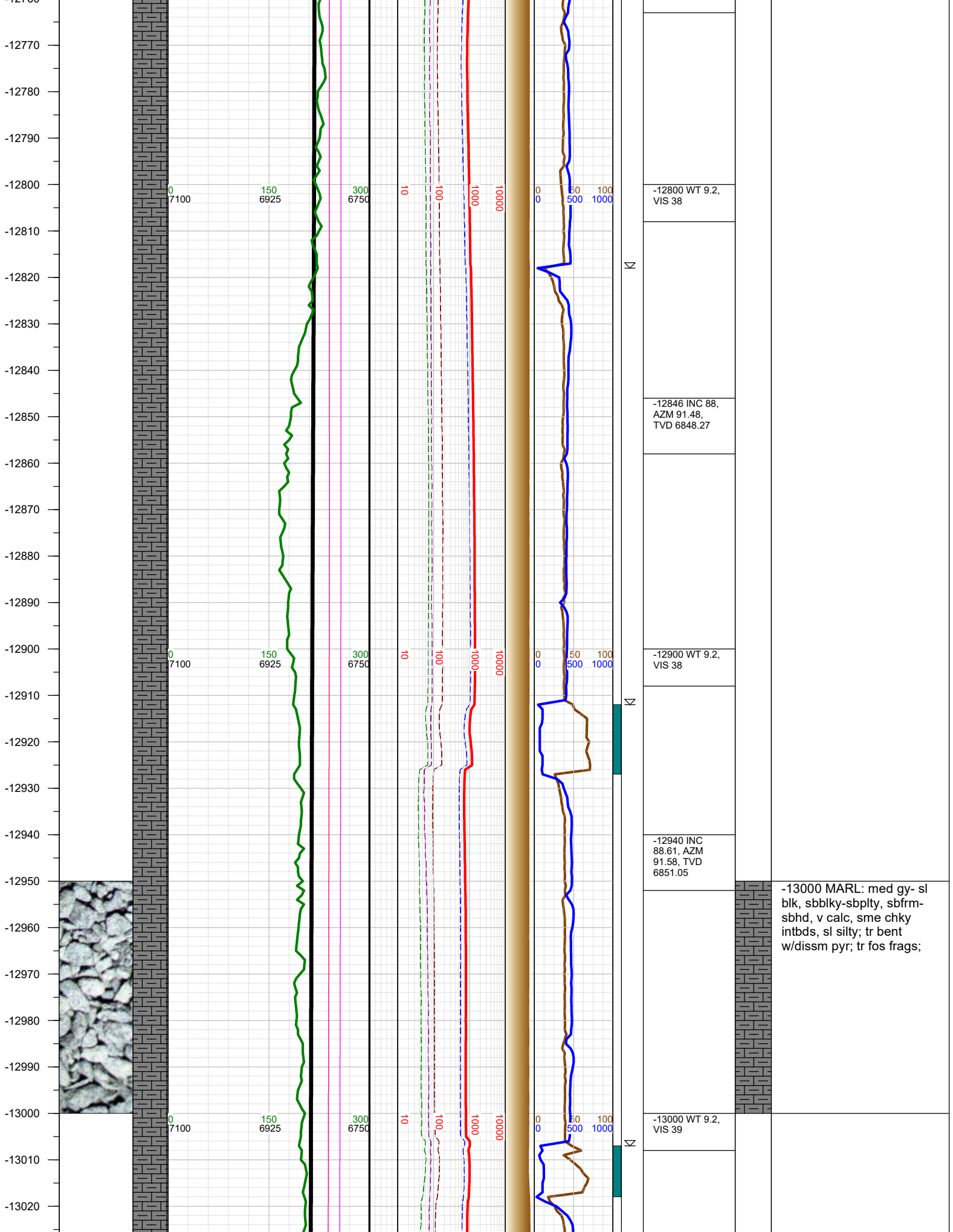

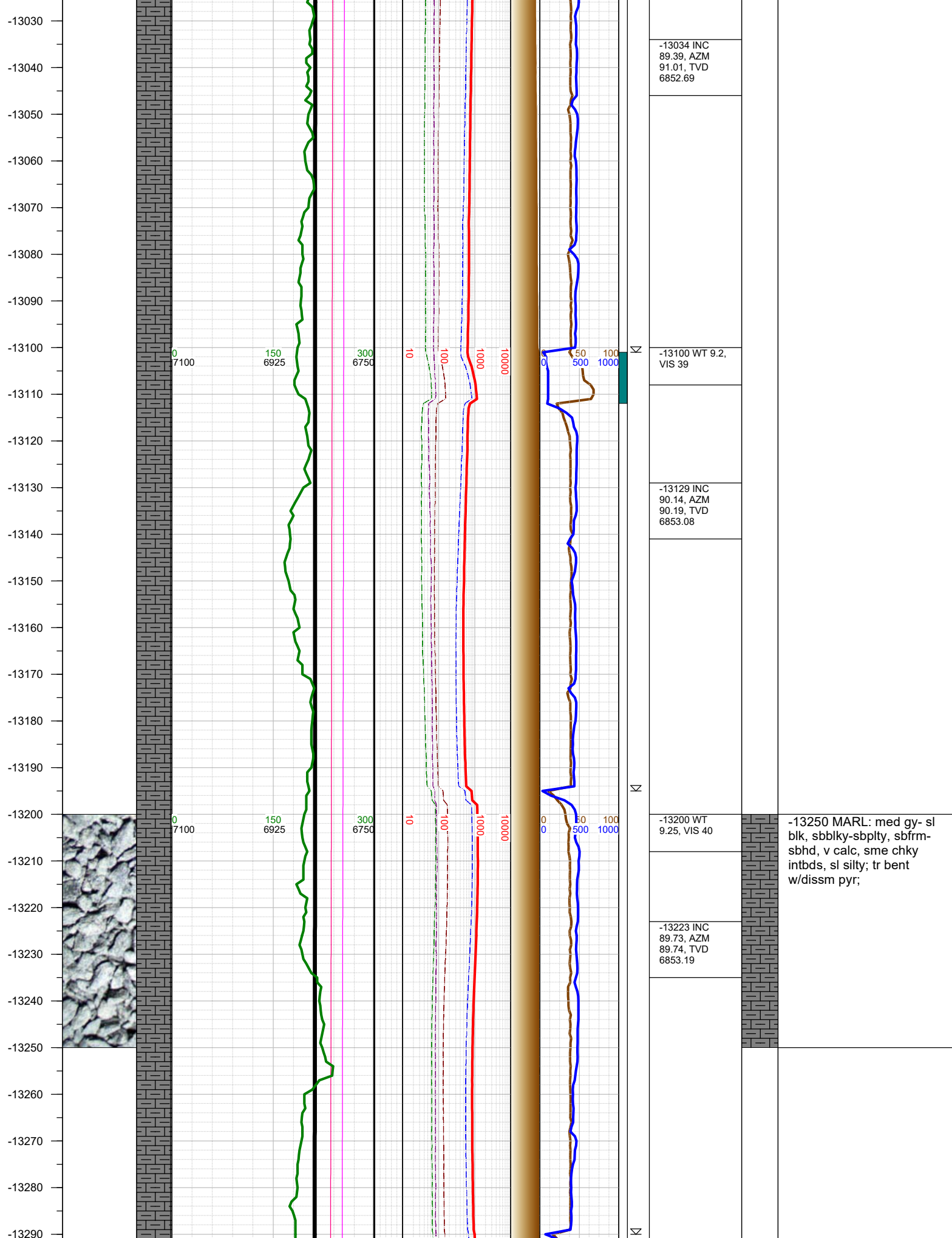

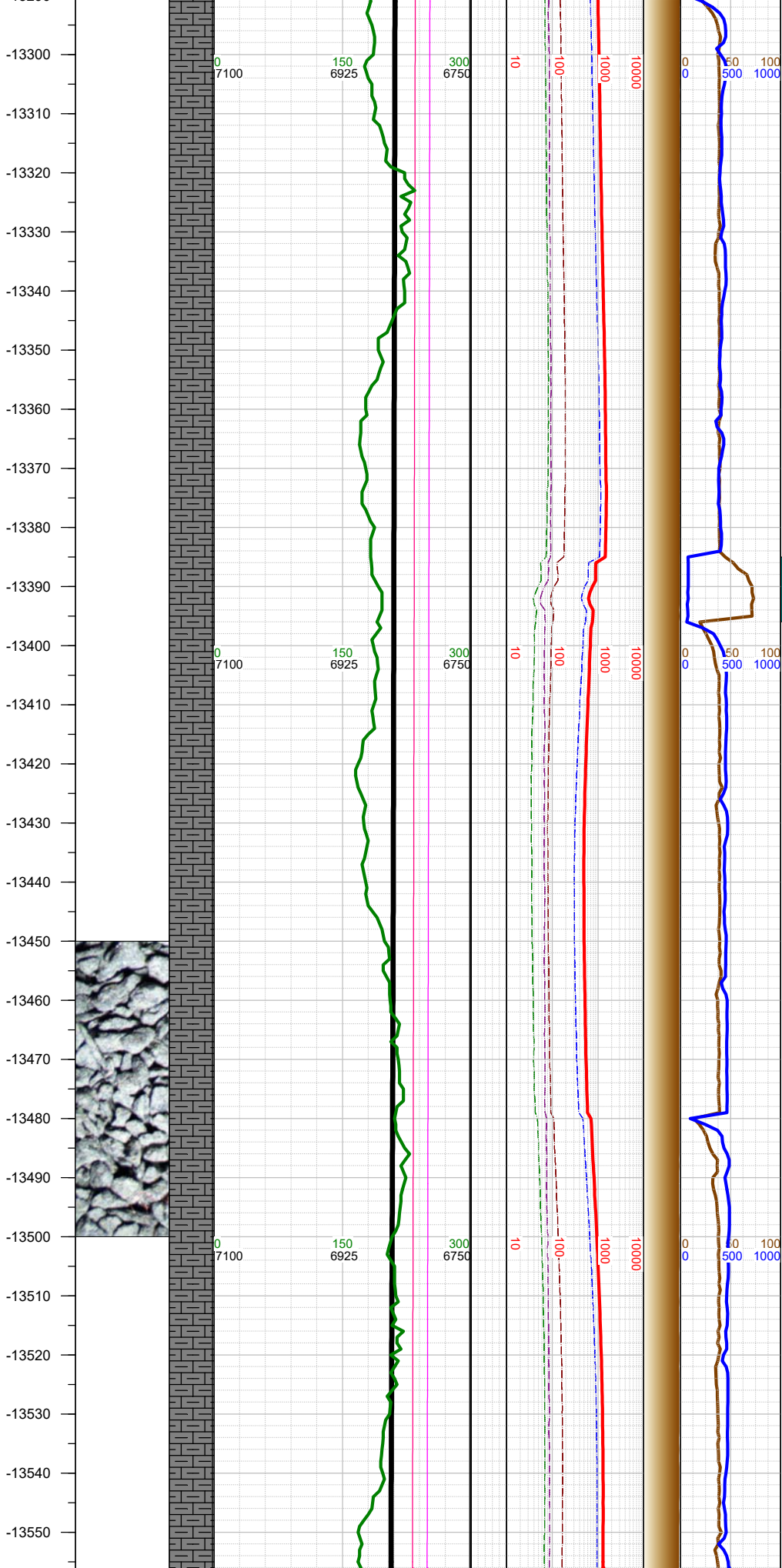

-13300 WT 9.25, VIS 40
-13318 INC 89.03, AZM 89.38, TVD 6854.22
-13400 WT 9.25, VIS 40
-13412 INC 89.22, AZM 91.23, TVD 6855.65
-13507 INC 88.08, AZM 90.12, TVD 6857.89
-13520 WT 9.25, VIS 40

-13500 MARL: med gy- sl
blk, sbblky-sbplty, sbfrm-
sbhd, v calc, sme chky
intbds, sl silty; tr bent
w/dissm pyr;

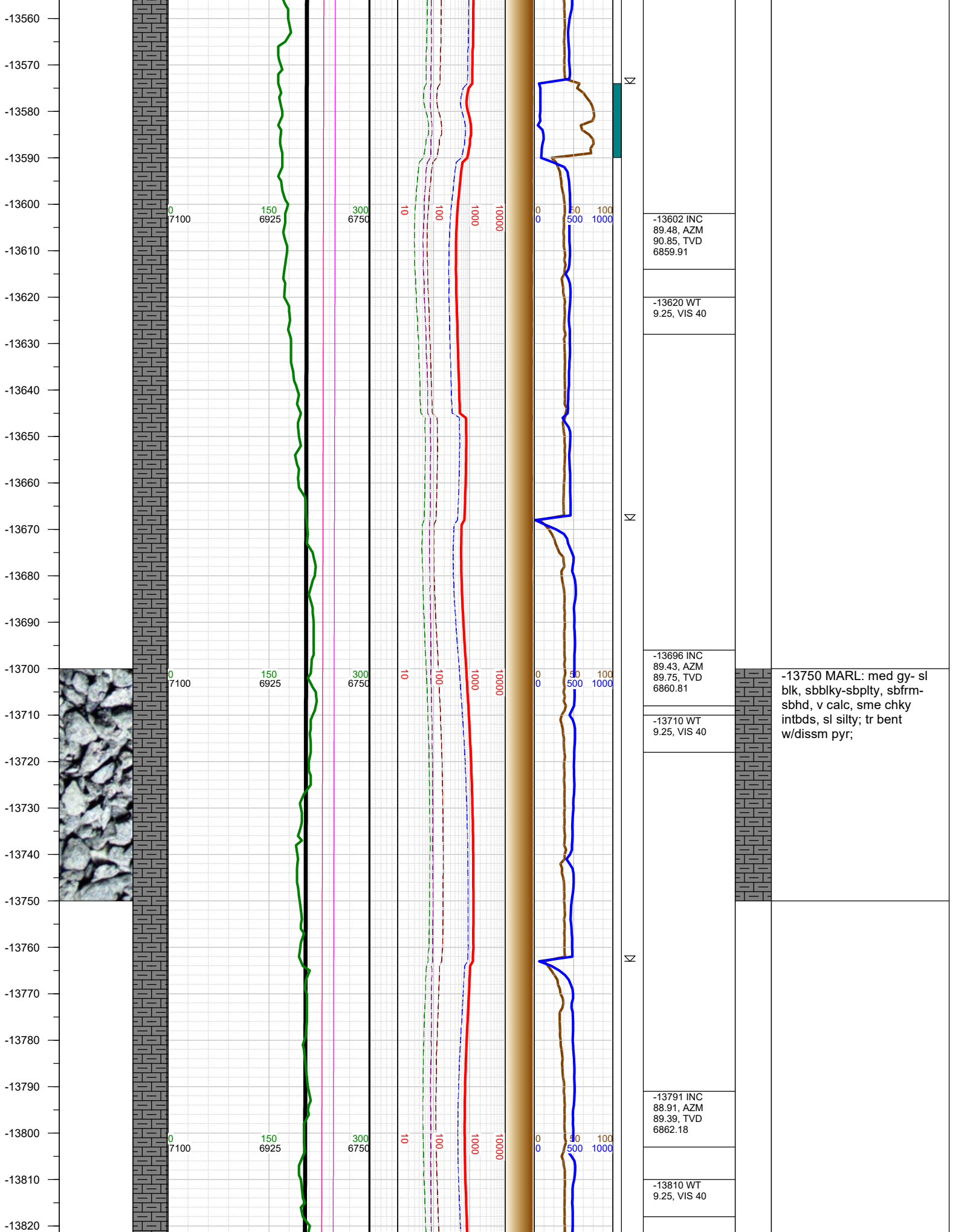

-13750 MARL: med gy- sl
blk, sbblky-sbply, sbfrm-
sbhd, v calc, sme chky
intbds, sl silty; tr bent
w/dissm pyr;

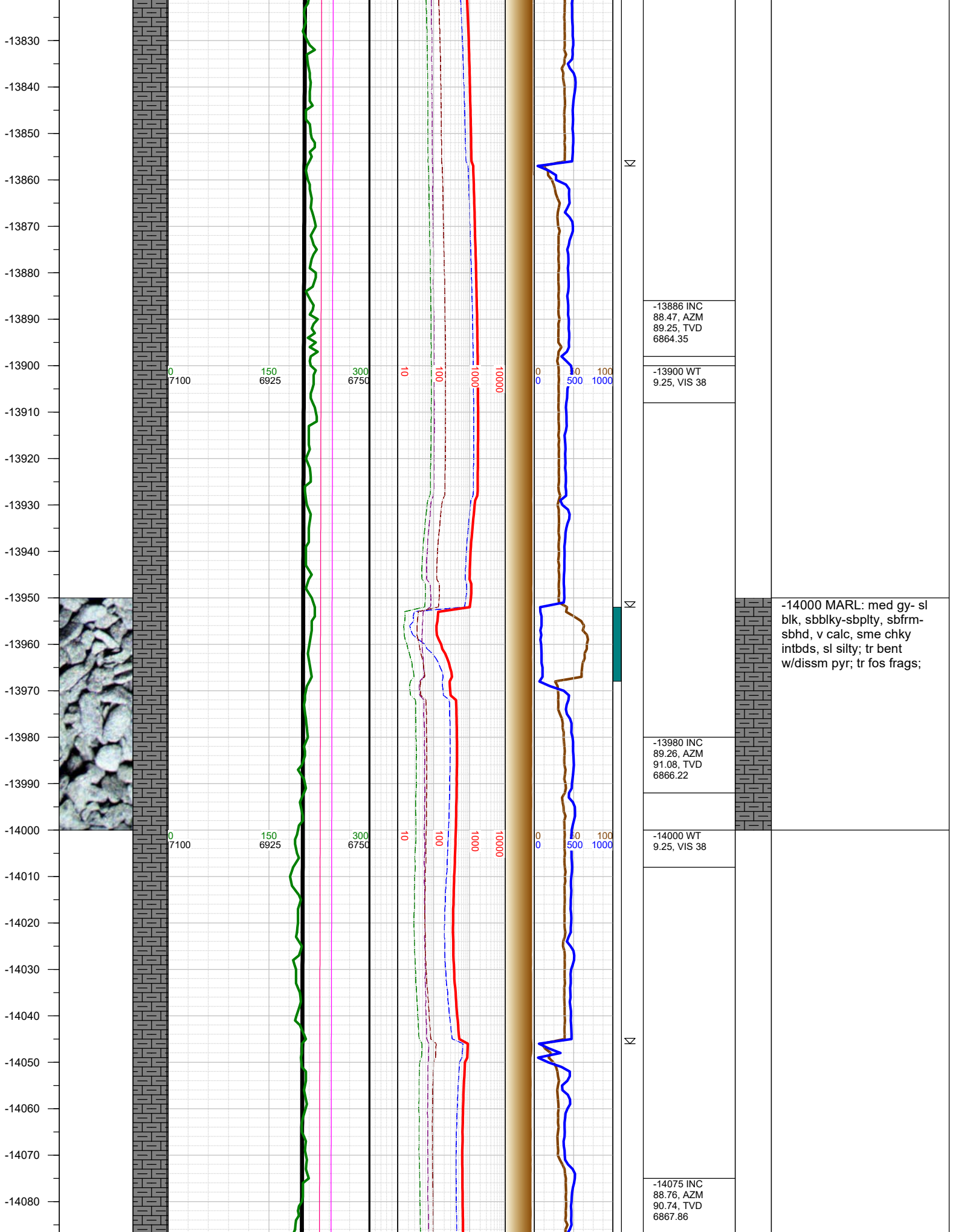

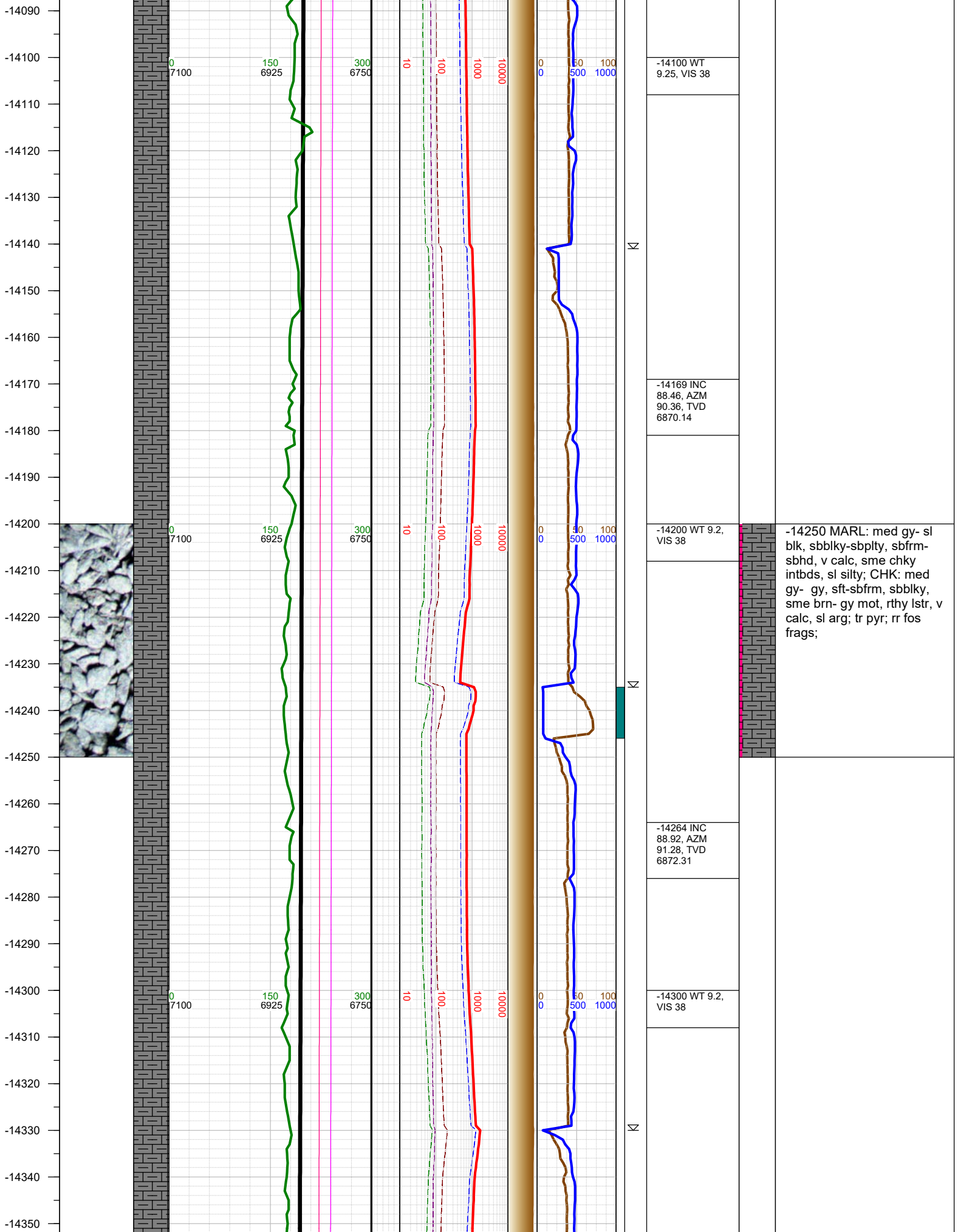

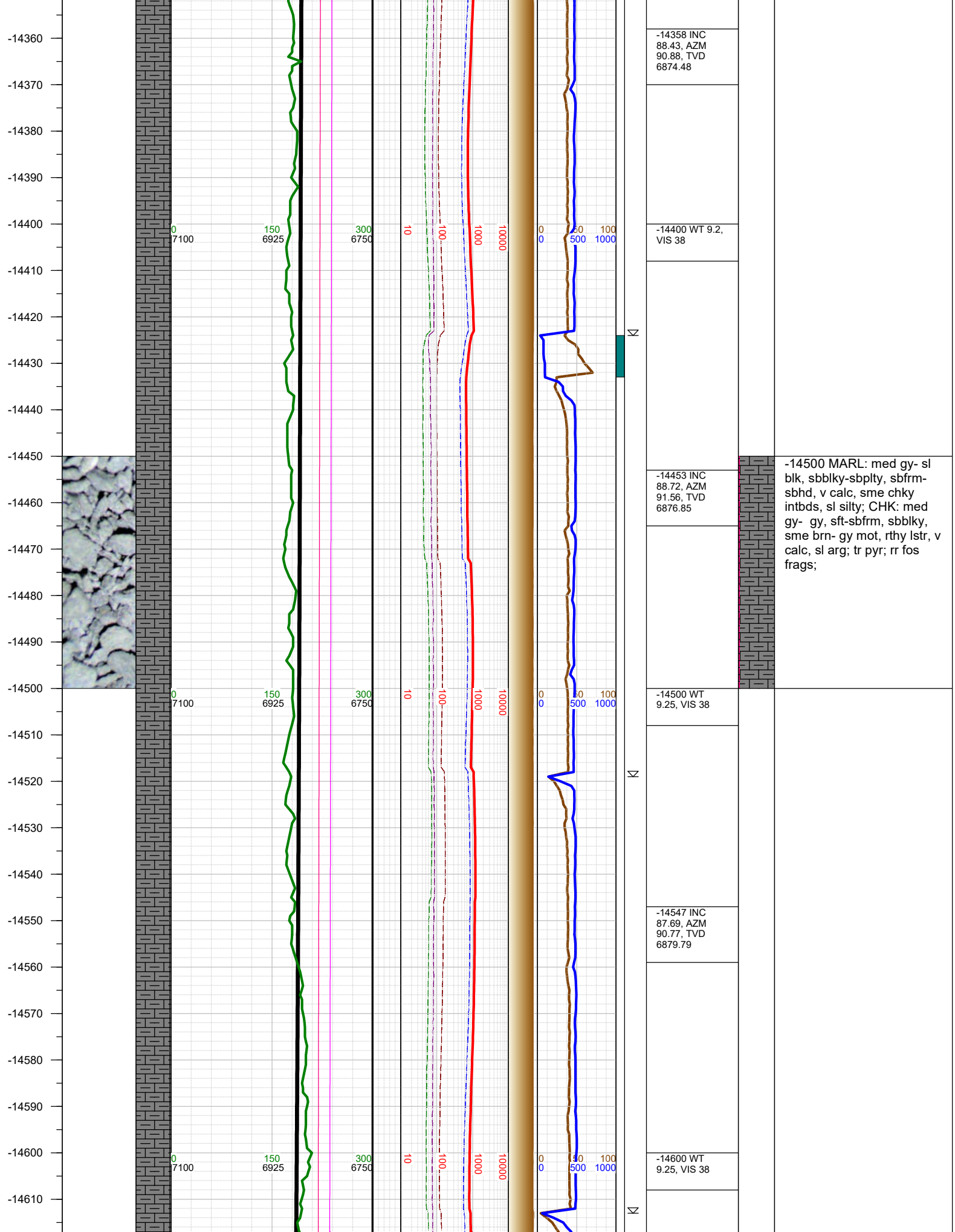

-14620
-14630
-14640
-14650
-14660
-14670
-14680
-14690
-14700
-14710
-14720
-14730
-14740
-14750
-14760
-14770
-14780
-14790
-14800
-14810
-14820
-14830
-14840
-14850
-14860
-14870
-14880

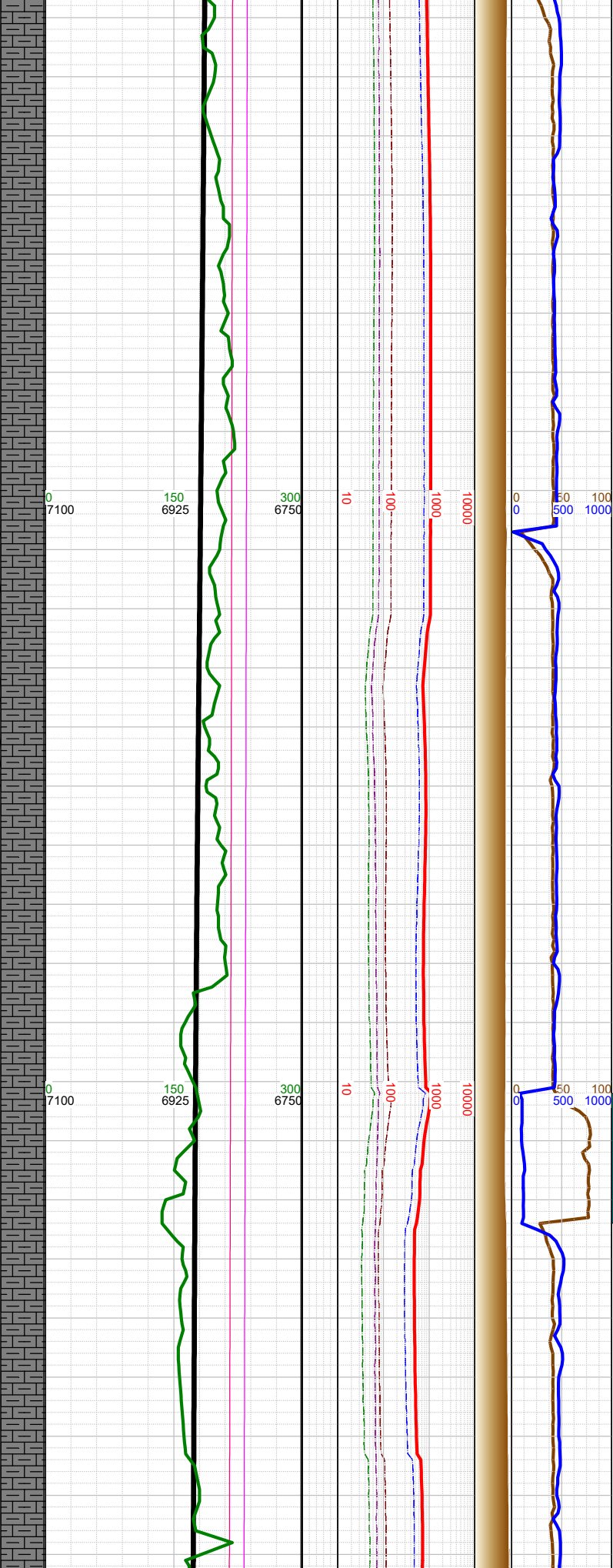
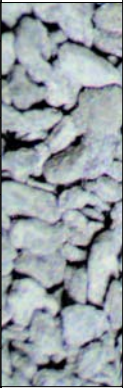

Σ	-14641 INC 86.48, AZM 91.06, TVD 6884.57	
	-14700 WT 9.25, VIS 38	-14750 MARL: med gy- sl blk, sbblky-sbply, sbfrm- sbhd, v calc, sme chky intbds, sl silty; CHK: med gy- gy, sft-sbfrm, sbblky, sme brn- gy mot, rthy lstr, v calc, sl arg; tr pyr; rr fos frags;
	-14736 INC 85.33, AZM 90.75, TVD 6891.35	
Σ	-14800 WT 9.25, VIS 38	
	-14830 INC 87.93, AZM 90.06, TVD 6896.88	

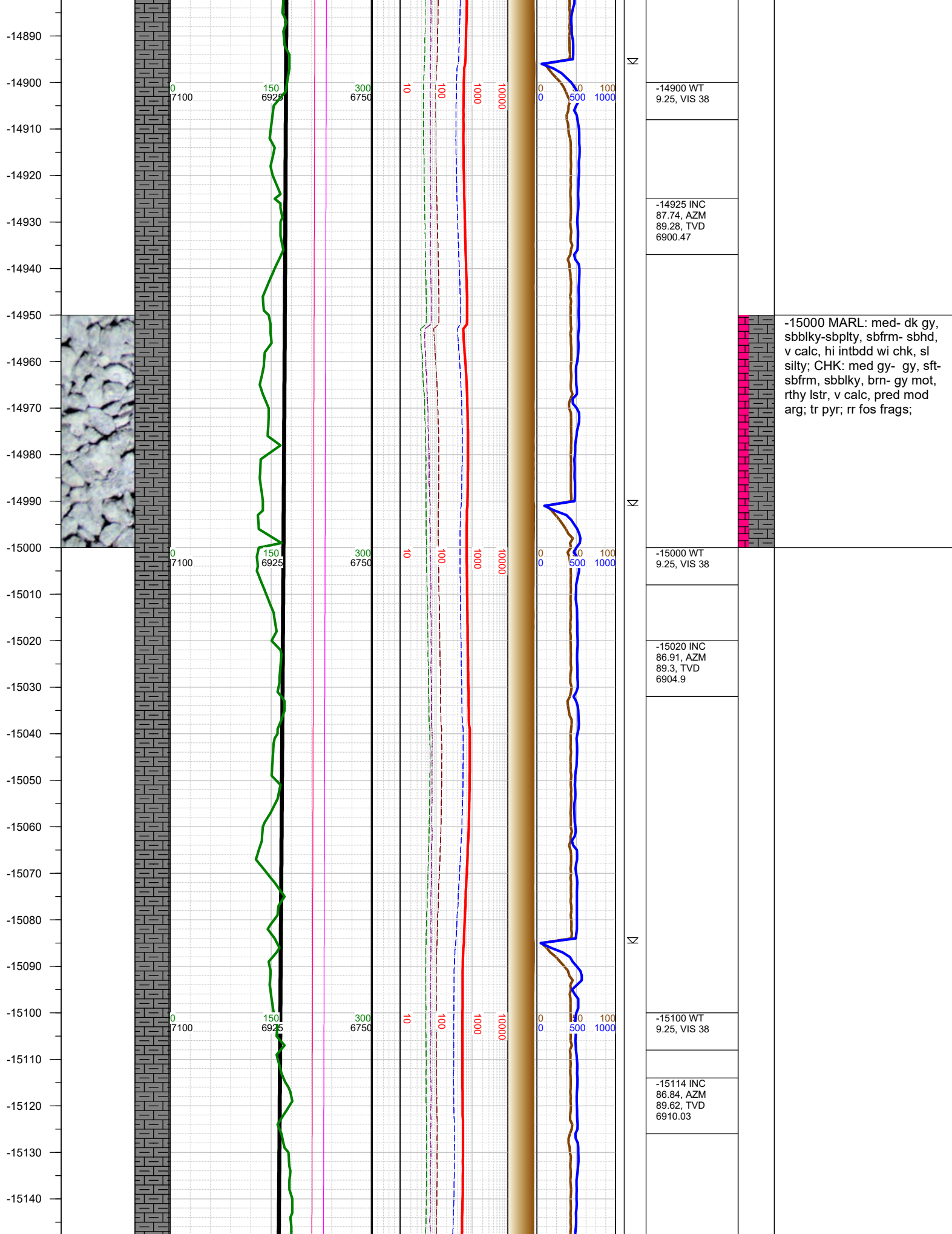

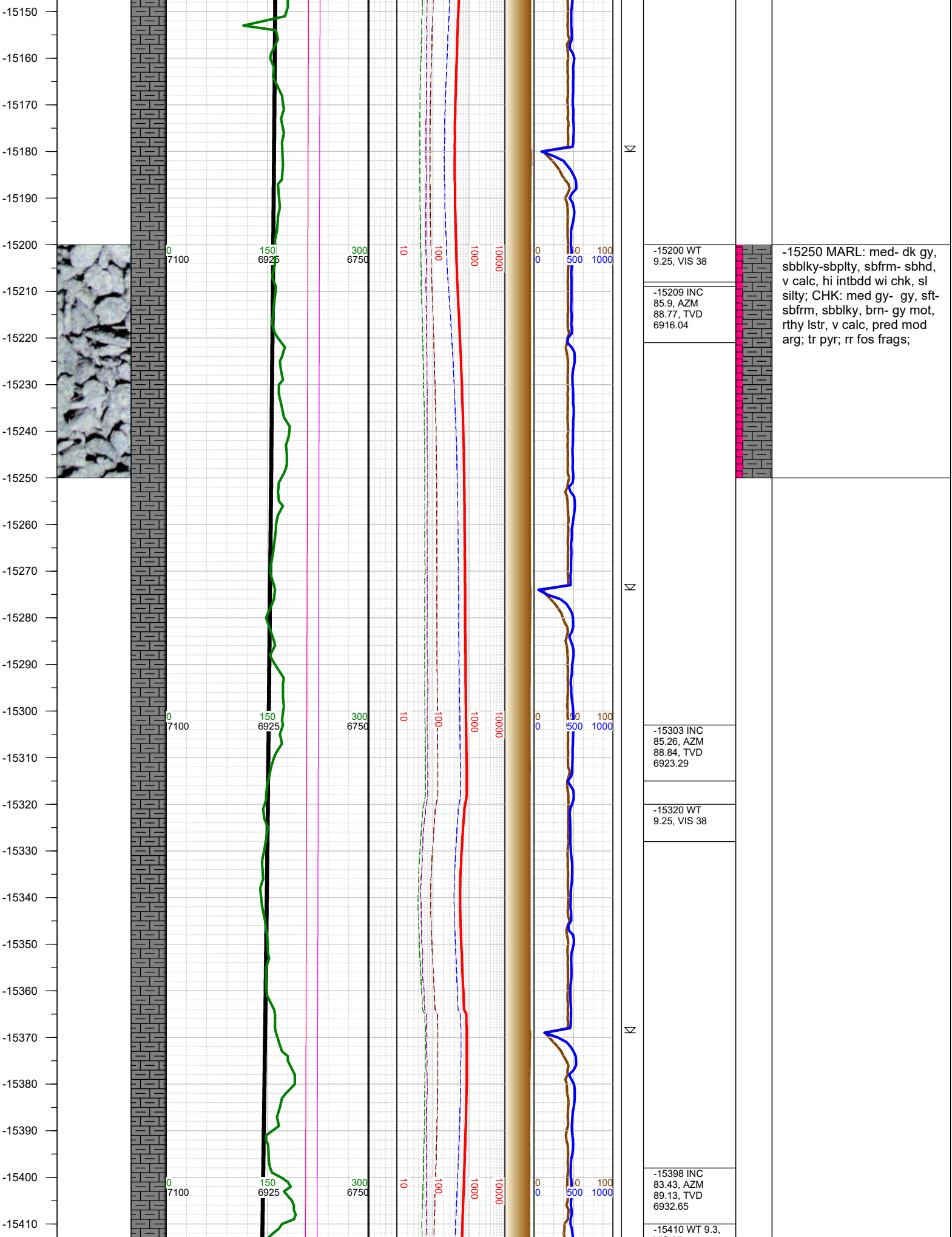

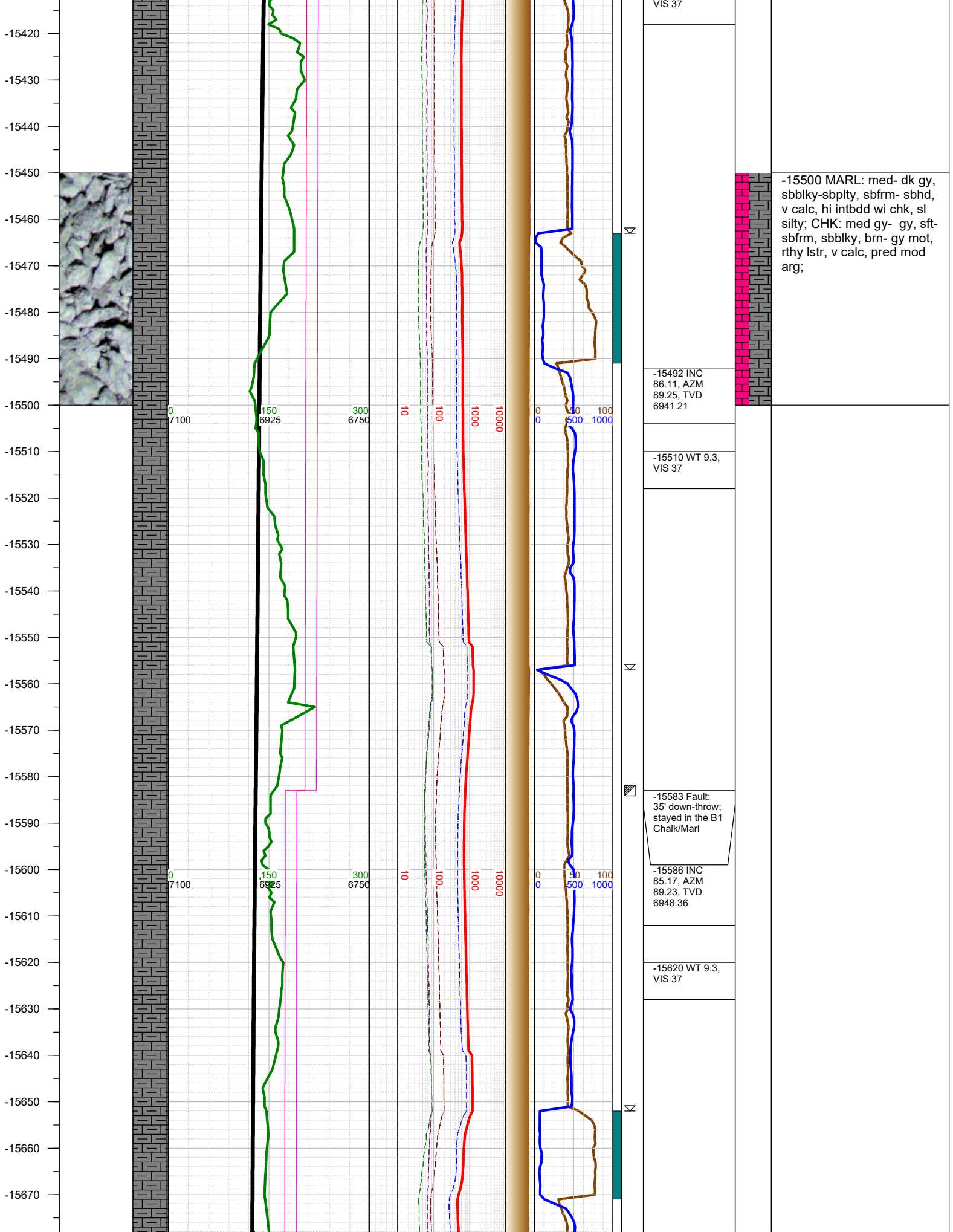

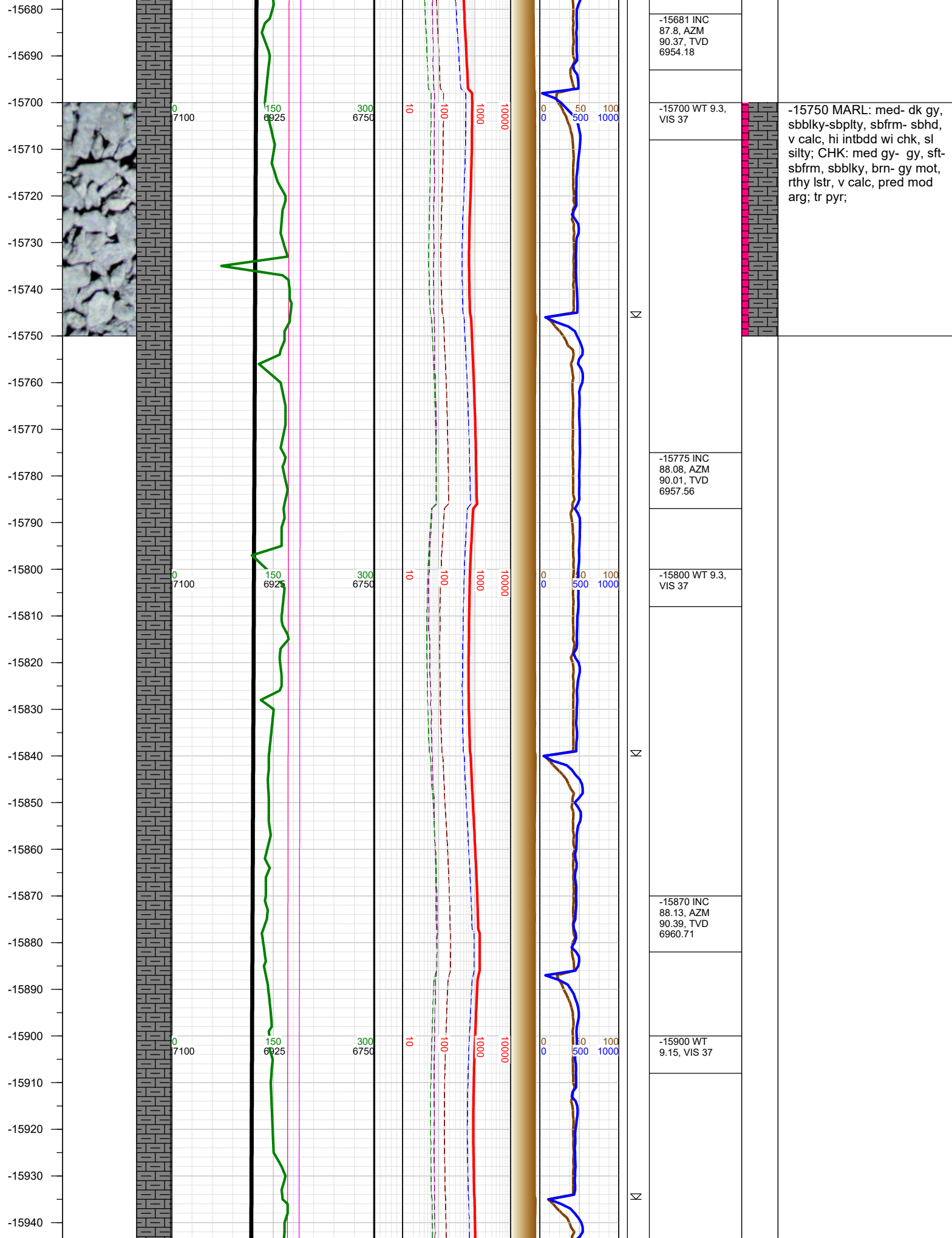

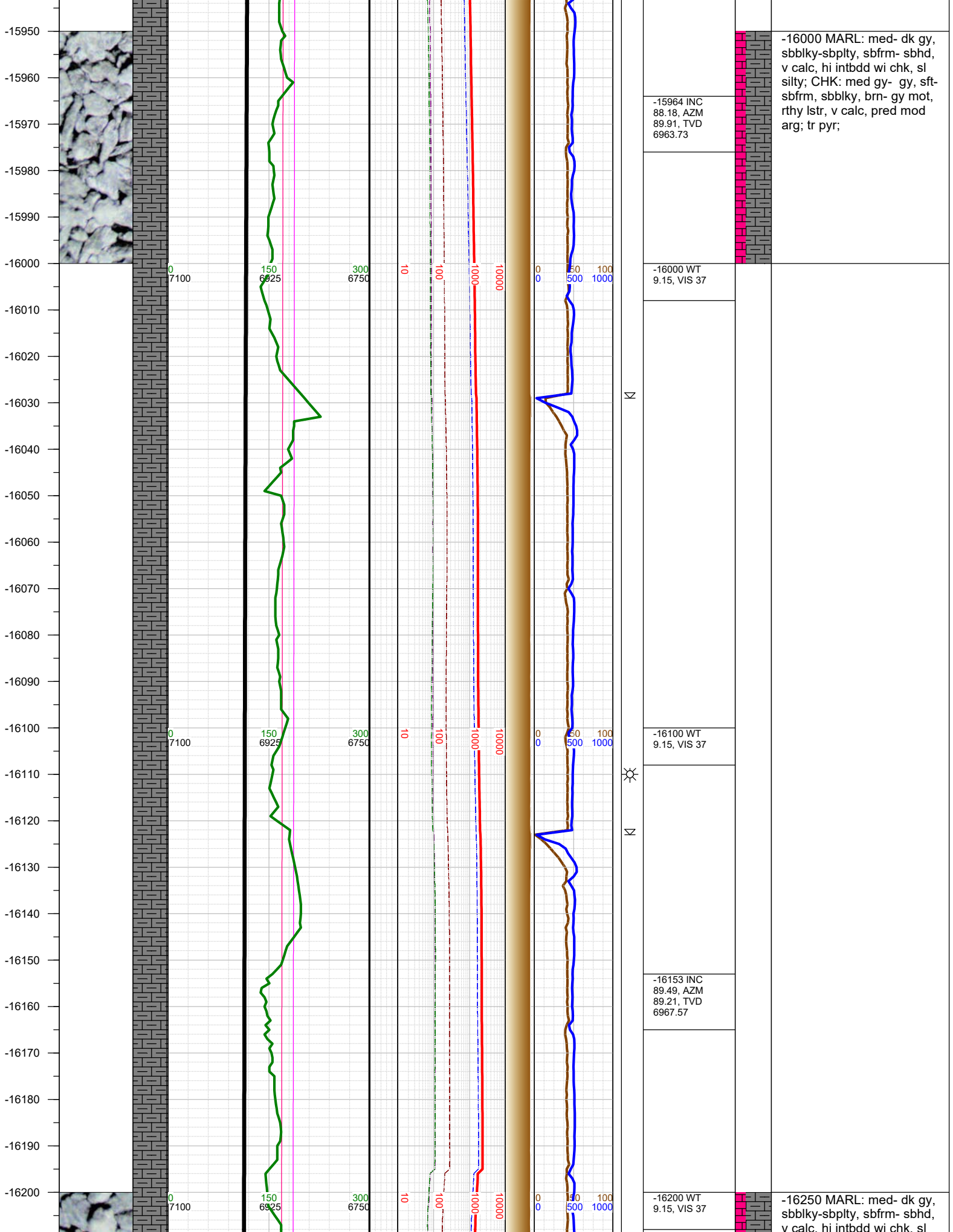

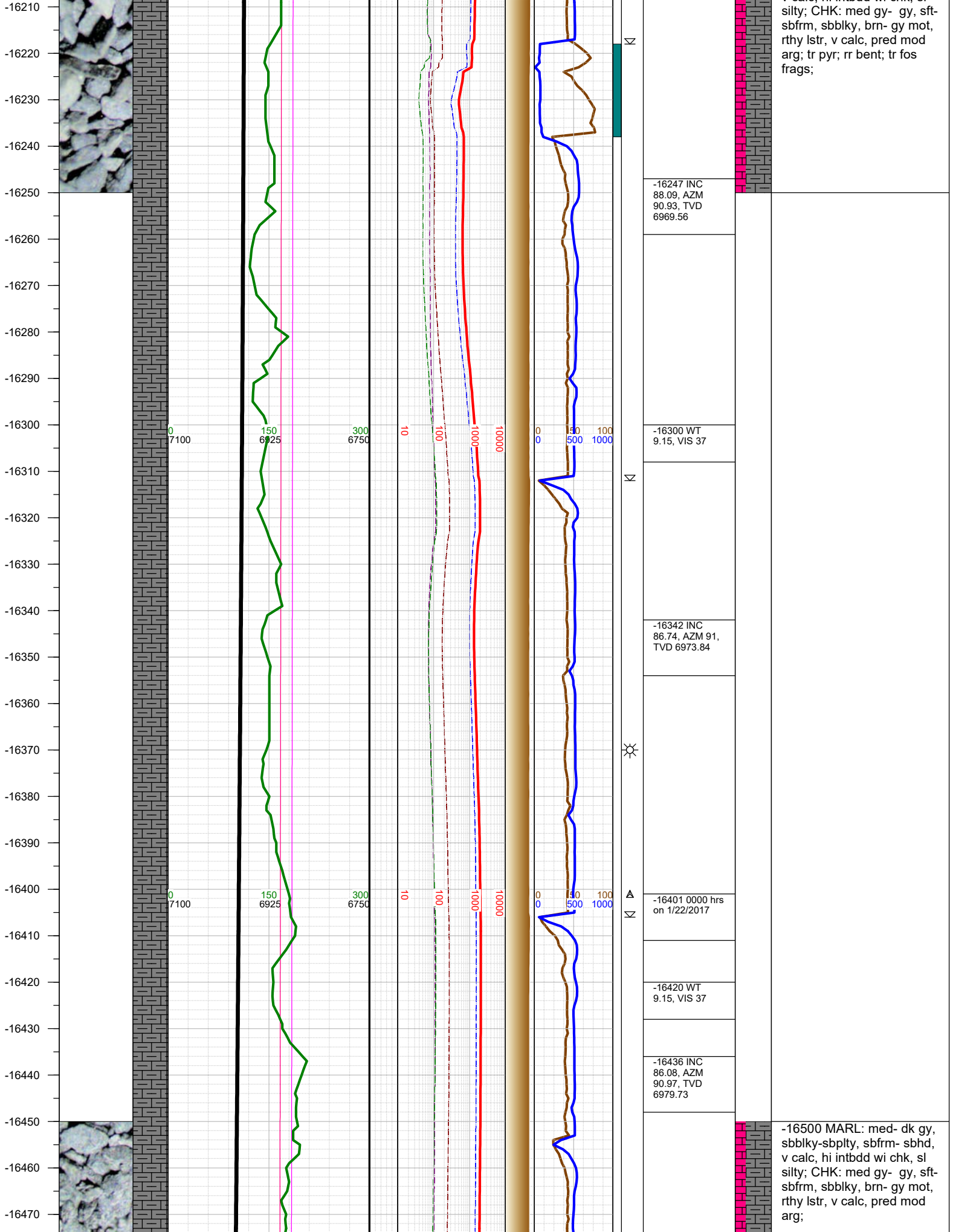

silty; CHK: med gy- gy, sft-sbfrm, sbblky, brn- gy mot, rthy lstr, v calc, pred mod arg; tr pyr; rr bent; tr fos frags;

-16500 MARL: med- dk gy, sbblky-sbplty, sbfrm- sbhd, v calc, hi intbdd wi chk, sl silty; CHK: med gy- gy, sft-sbfrm, sbblky, brn- gy mot, rthy lstr, v calc, pred mod arg;

-16480
-16490
-16500
-16510
-16520
-16530
-16540
-16550
-16560
-16570
-16580
-16590
-16600
-16610
-16620
-16630
-16640
-16650
-16660
-16670
-16680
-16690
-16700
-16710
-16720
-16730

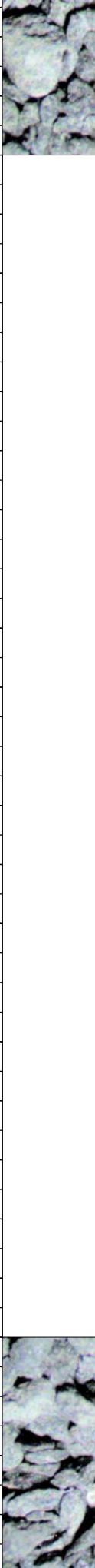

0 7100
0 7100
0 7100
0 7100

150 6925
150 6925
150 6925
150 6925

300 6750
300 6750
300 6750
300 6750

10
10
10
10

100
100
100
100

1000
1000
1000
1000

10000
10000
10000
10000

0 0
0 0
0 0
0 0

50 500
50 500
50 500
50 500

100 1000
100 1000
100 1000
100 1000



-16496 Fault:
12' down-throw;
stayed in the B1
Chalk/Marl

-16520 WT 9.1,
VIS 36

-16531 INC
85.39, AZM
91.4, TVD
6986.79

-16600 WT 9.1,
VIS 36

-16625 INC
84.83, AZM
90.28, TVD
6994.81

-16700 WT 9.1,
VIS 36

-16719 INC
83.84, AZM
90.47, TVD
7004.09

-16750 MARL: dk gy,
sbblky-sbplty, sbfrm- sbhd,
v calc, mod chk intbds, sl
silty; CHK: med gy- gy, sft-
sbfrm, sbblky, brn- gy mot,
rthy lstr, v calc, pred mod
arg; tr pyr;

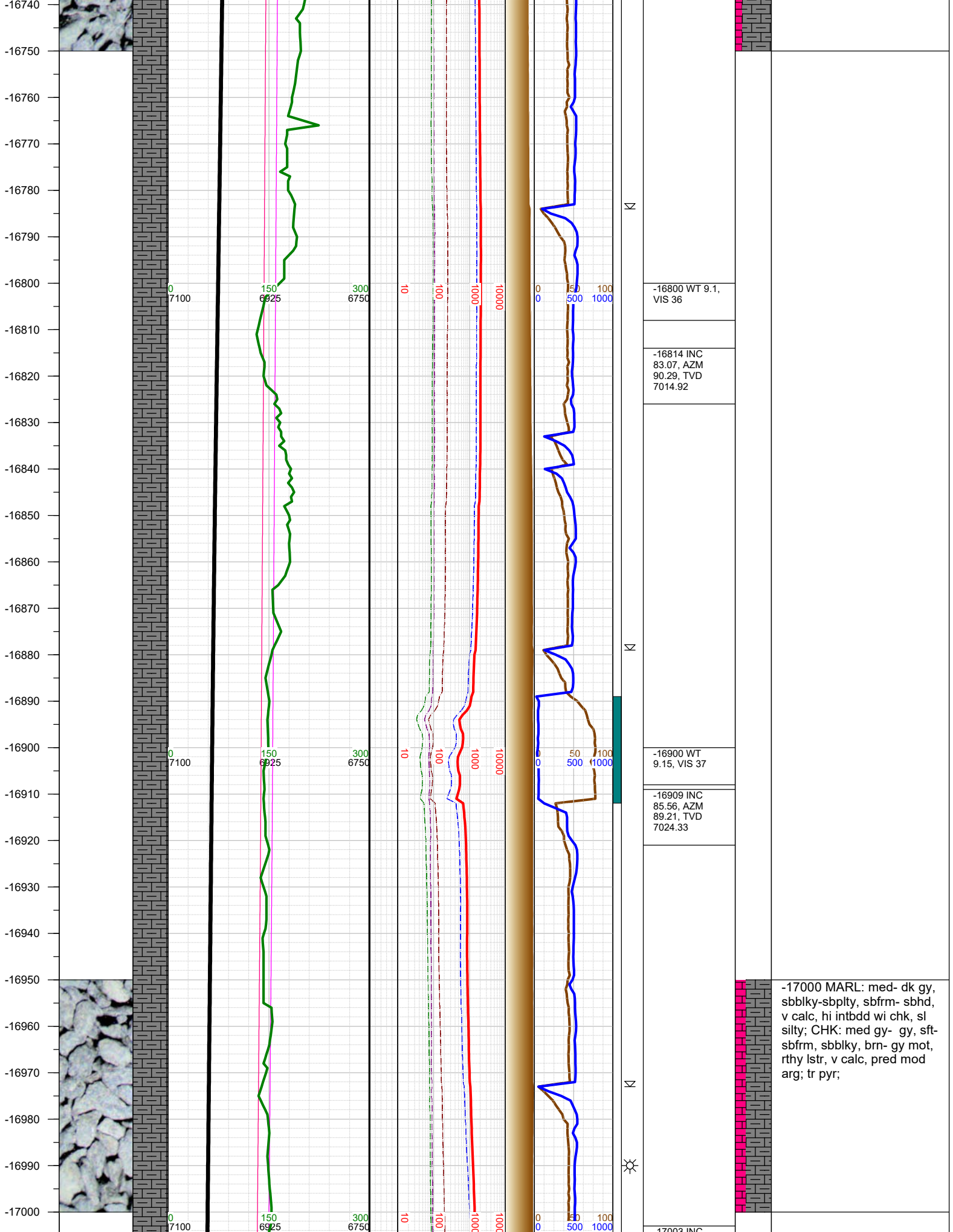

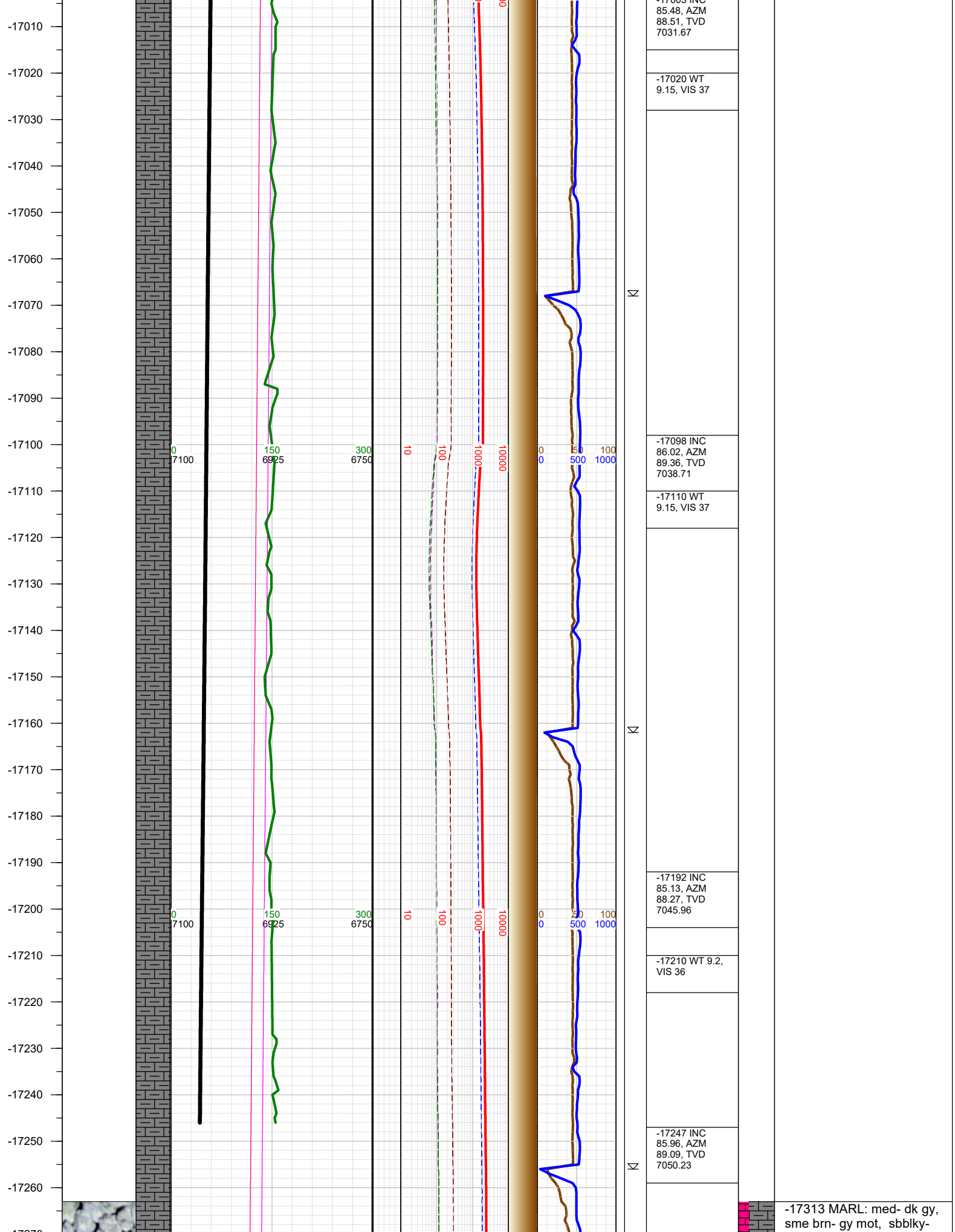

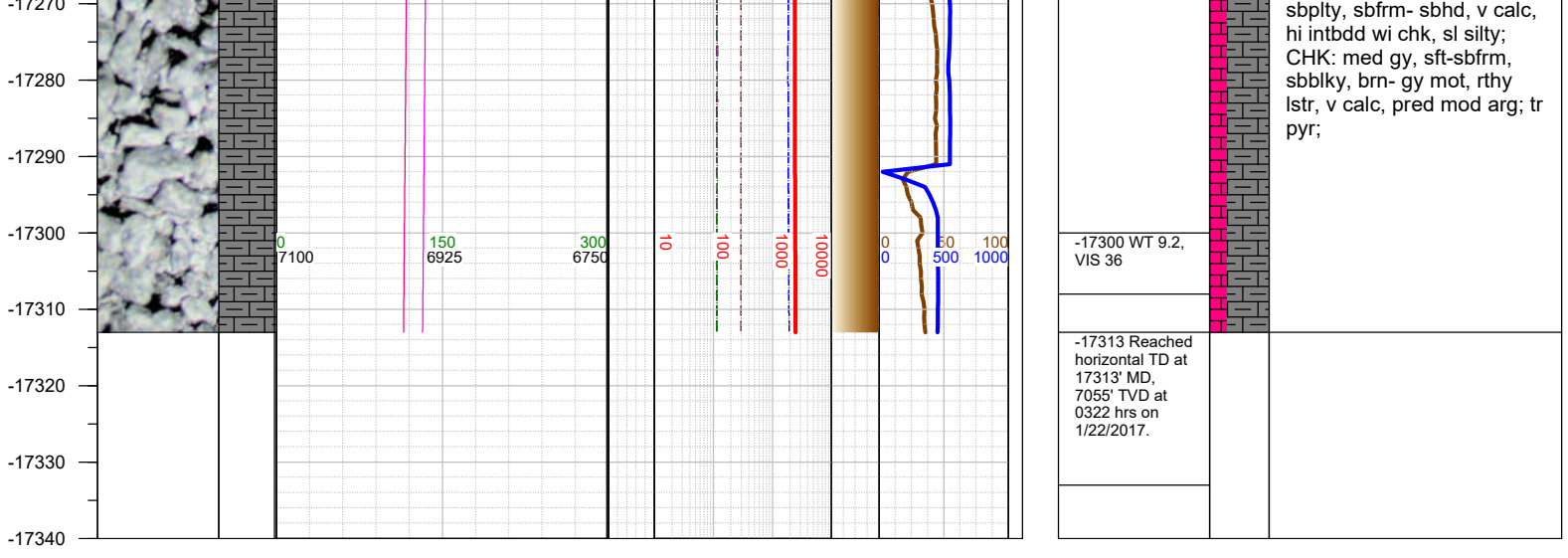

TOTAL DEPTH = 17313'

Thank you for using Earth Science Agency