

<div></div> <div>PHOENIX TECHNOLOGY SERVICES</div> <div>MD 1:600 Feet</div>		MWD Gamma / ROP (2")	
Client: Extraction			
Well Name: Mickey 9			
API/UWID: 05-123-43846			
County: Weld		Field: Wattenberg	
Permit #: 1			
State: Colorado		Country: USA	
Longitude: 104° 54' 52.679 W Latitude: 40° 30' 59.01 N		Personnel	
Rig Name: Patterson 346 Job Number: 60558 Ground Level: 4880.00 ft Kelly Bushing: 4905.00 ft Permanent Datum: Mean Sea Level Drilling Measured From: Kelly Bushing Spud Date: - Bottom Hole Temp: 267.1 °F Log Start Depth: 4500.00 ft Log End Depth: 17320.00 ft		Company Representative Todd Stephens Geologist ESA Directional Driller(s) Chris Apodaca Scott Sanford MWD Operator(s) Brian Murphy Kevin Hursh	
Comments: -		Main Leg	
<small>PHOENIX TECHNOLOGY SERVICES, LP ("PHOENIX") DOES NOT MAKE AND EXPRESSLY DISCLAIMS ALL WARRANTIES, REPRESENTATIONS AND CONDITIONS, WITH RESPECT TO THE INFORMATION CONTAINED IN THIS DOCUMENT, WHETHER ORAL OR WRITTEN, EXPRESS OR IMPLIED OR ARISING FROM CONTRACT OR OTHERWISE. PHOENIX MAKES NO WARRANTY, REPRESENTATION OR CONDITION, EXPRESS OR IMPLIED, AS TO THE ACCURACY, COMPLETENESS, OR FITNESS FOR A PARTICULAR PURPOSE OF THE INFORMATION CONTAINED HEREIN. PHOENIX DOES NOT WARRANT THAT THE INFORMATION IS CURRENT, CORRECT, COMPLETE, OR FREE FROM ERROR, OMISSION, DEFECT, DEFICIENCY, OR NONCONFORMITY IN THE INFORMATION AND WITHOUT LIMITING THE FOREGOING, PHOENIX DOES NOT WARRANT THAT THE INFORMATION (OR THE USE THEREOF) WILL BE FREE OF ALL ERRORS OR THAT IT DOES NOT INFRINGE ANY THIRD PARTY RIGHTS. ANYONE USING THE INFORMATION AGREES TO INDEMNIFY AND HOLD PHOENIX HARMLESS FROM ALL CLAIMS, ACTIONS, COSTS (INCLUDING LEGAL COSTS ON A SOLICITOR AND HIS OWN CLIENT BASIS), AND LIABILITIES ARISING FROM OR IN CONNECTION WITH THE USE OF THE INFORMATION.</small>			

Operational Run Summary

60558

	Run 1					
Run Start Depth (ft)	0.00					
Run End Depth (ft)	17313.12					
Run Start Date	1/19/2017					
Run Start Time	9:06 PM					
Run End Date	1/22/2017					
Run End Time	3:20 AM					

Tool Information Summary

60558

	Run 1					
Gamma Probe Serial No	EGNF-0171					
Probe Cal Ratio	1					
Gamma Scale Factor	2.875					
Tool Carrier ID (in)	4.490					
Tool Carrier OD (in)	6.500					
Survey-to-Bit (PTB) (ft)	64.30					
Gamma-to-Bit (GTB) (ft)	63.11					
Annular Pressure-to-Bit (APTb) (ft)	0.00					

Borehole Fluids and Measurements Summary

60558

	Run 1					
Hole Size (in)	7.88					
Casing Start Depth (ft)	0.00					
Casing End Depth (ft)	1550.00					
Casing ID Size (in)	2.625					

Casing Size (in)	9.625					
Mud Type	Oil-Based Mud (OBM)					
Mud Weight (lb/gal)	8.8					
Mud Viscosity (s)	39					
Weighting Agent	Barite					
Mud KCL Content (%)	0.000					

Log

1:600

Index Scale: 1:600 Index Unit: Feet Index Type: MD Creation Date: January 22, 2017 08:13

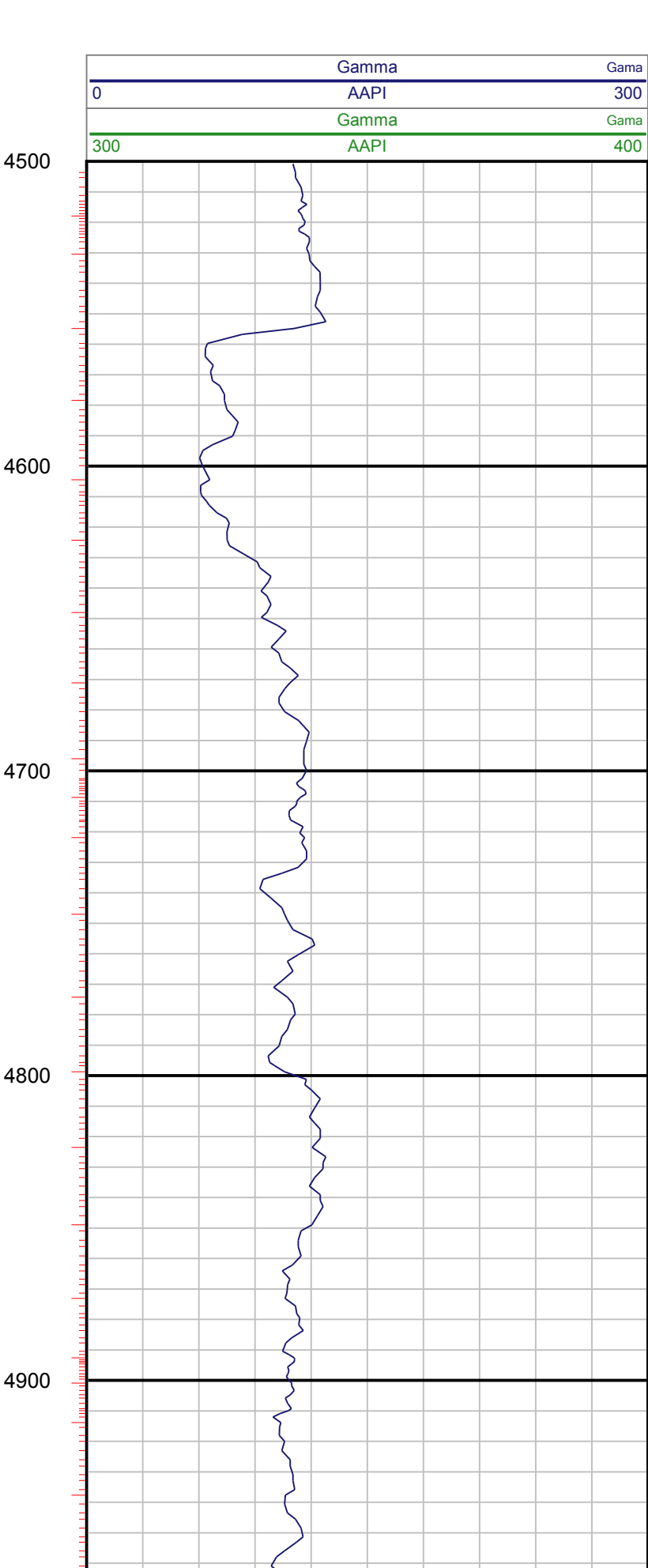
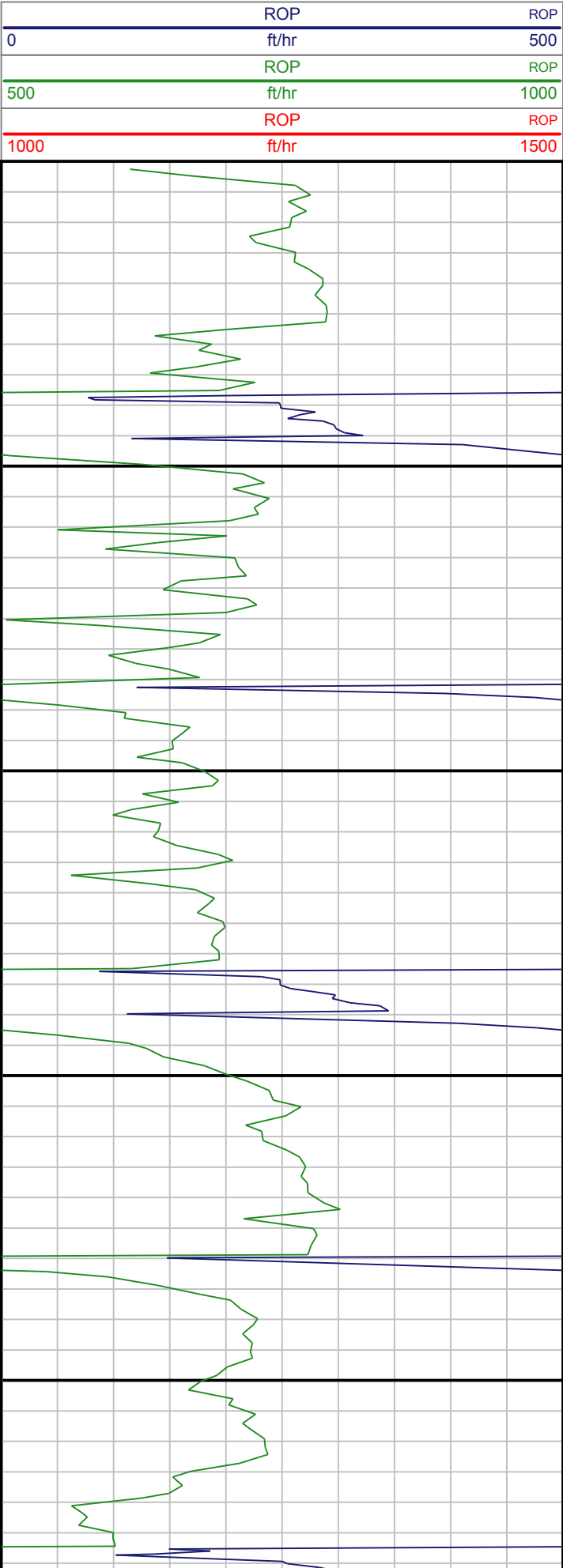

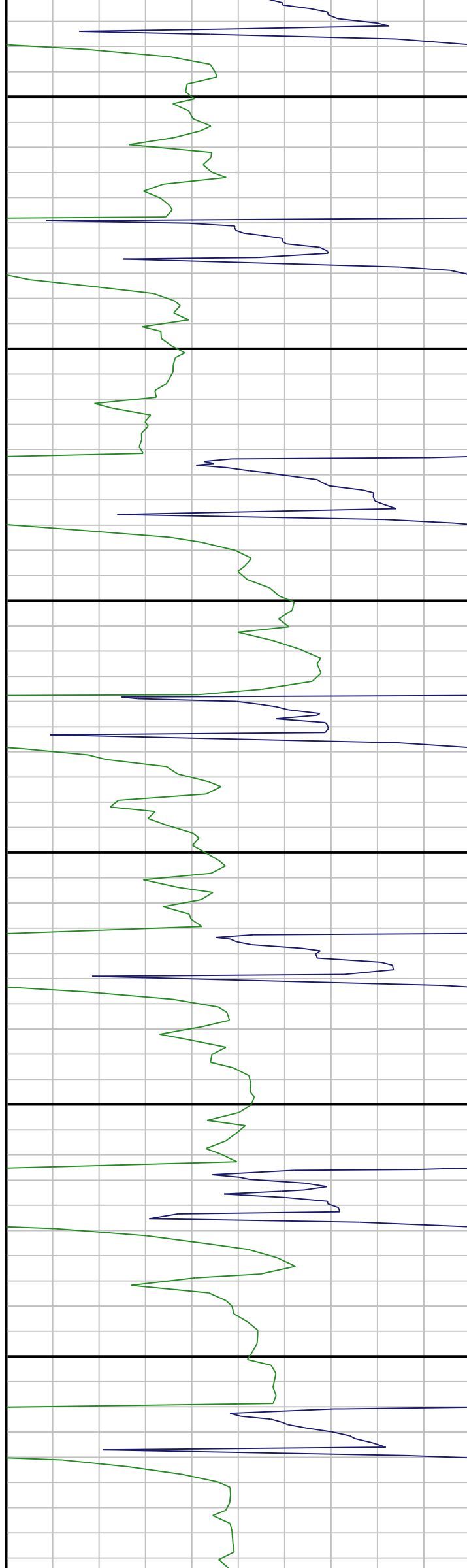

5000

5100

5200

5300

5400

5500

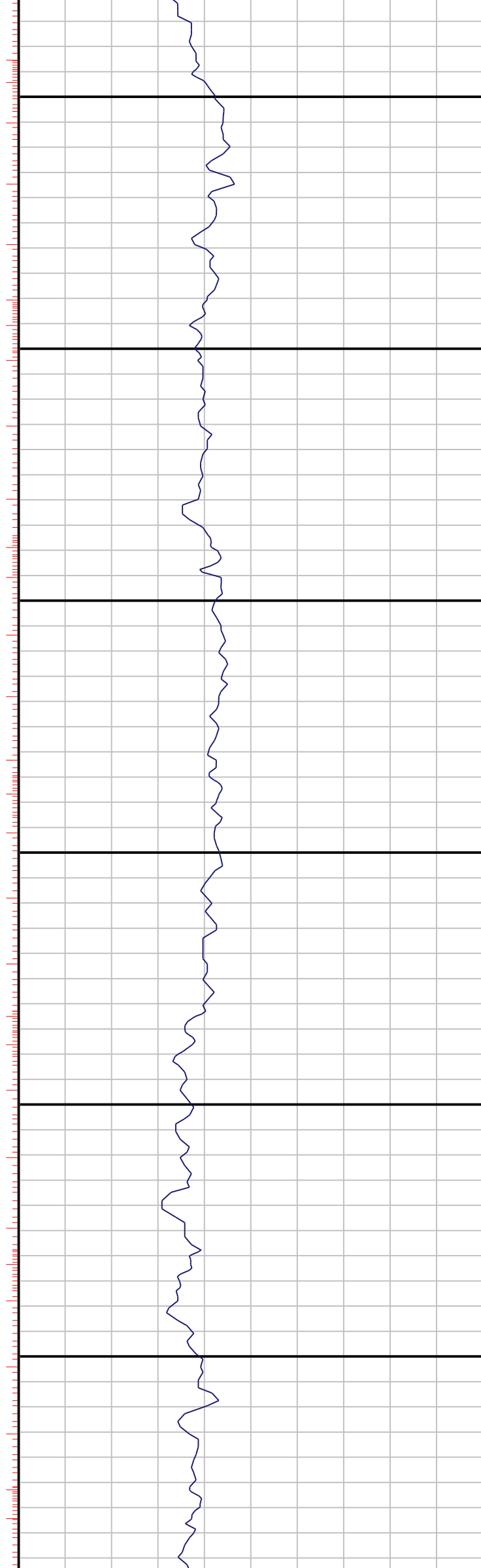

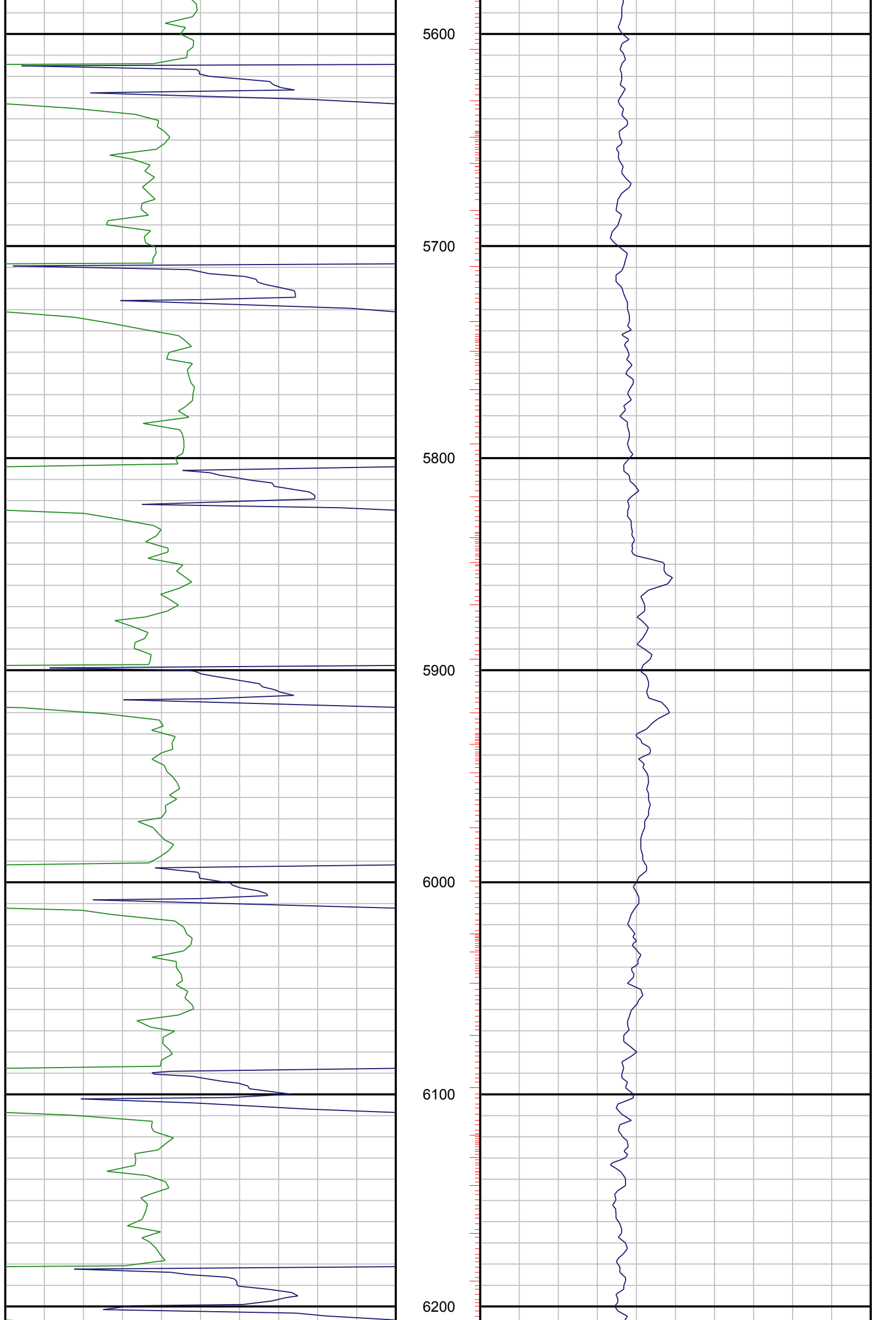

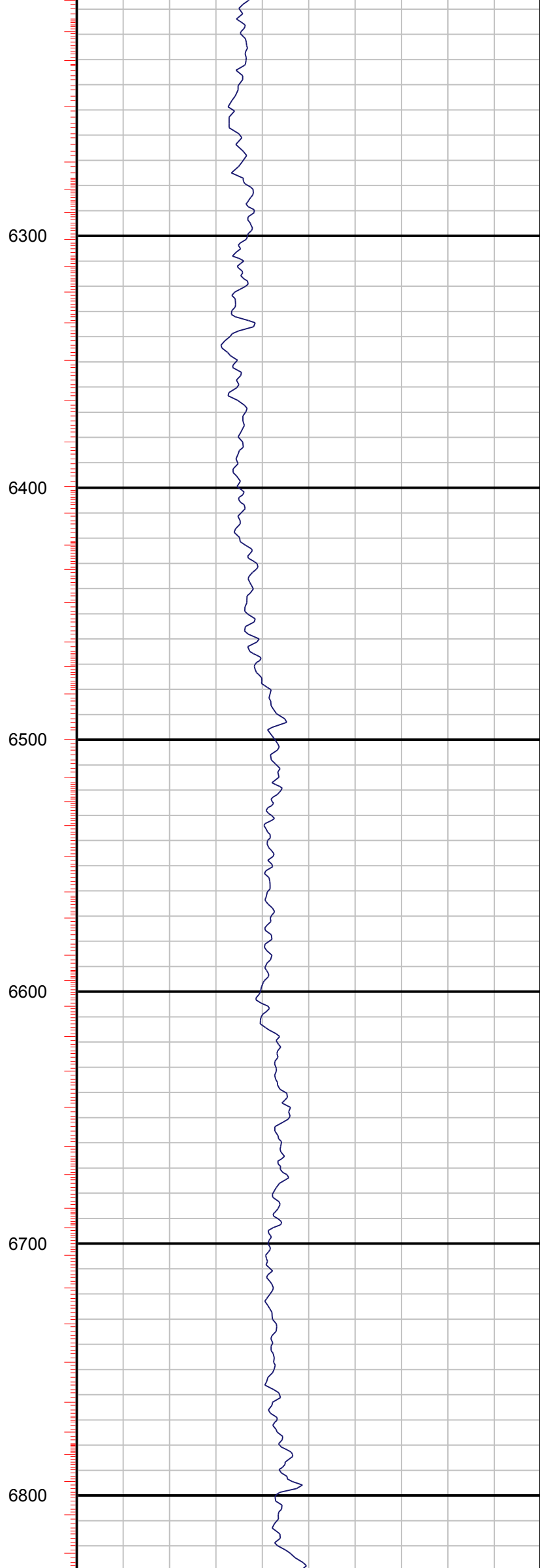
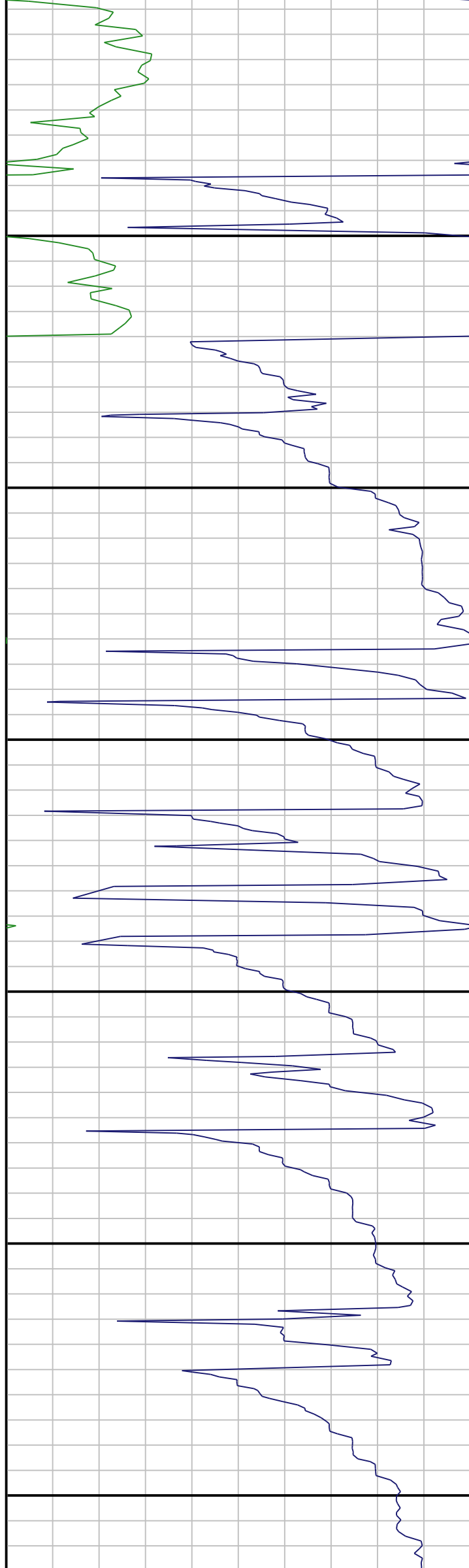

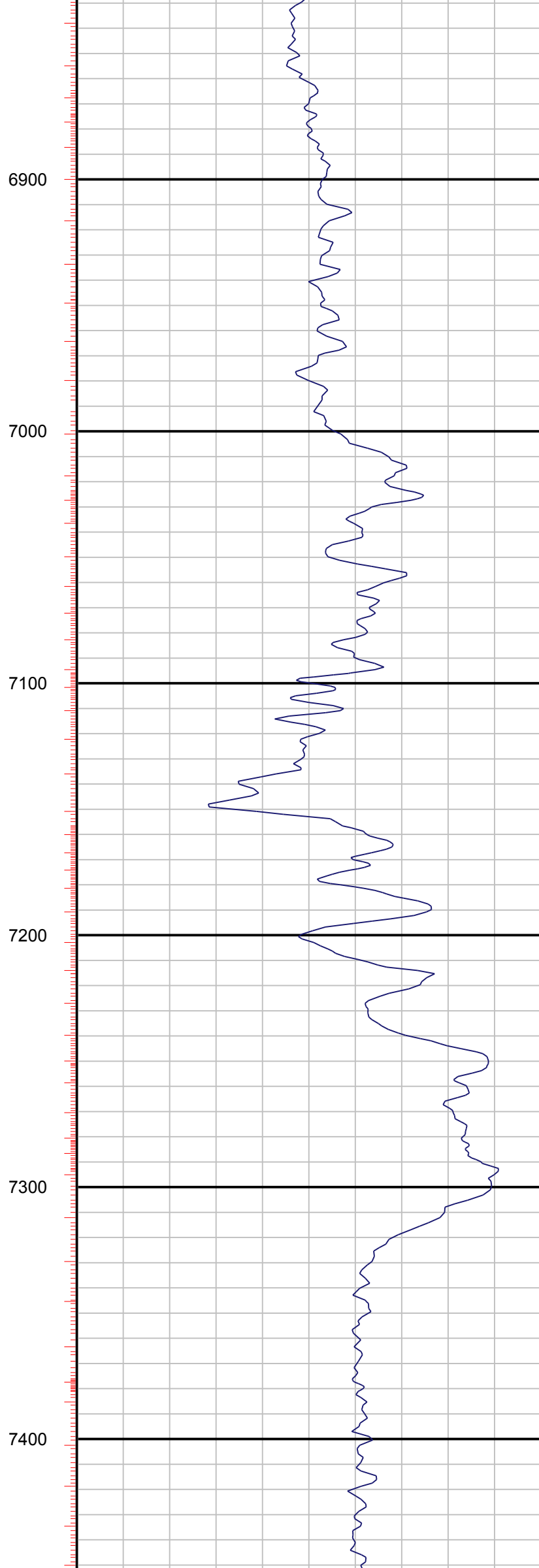
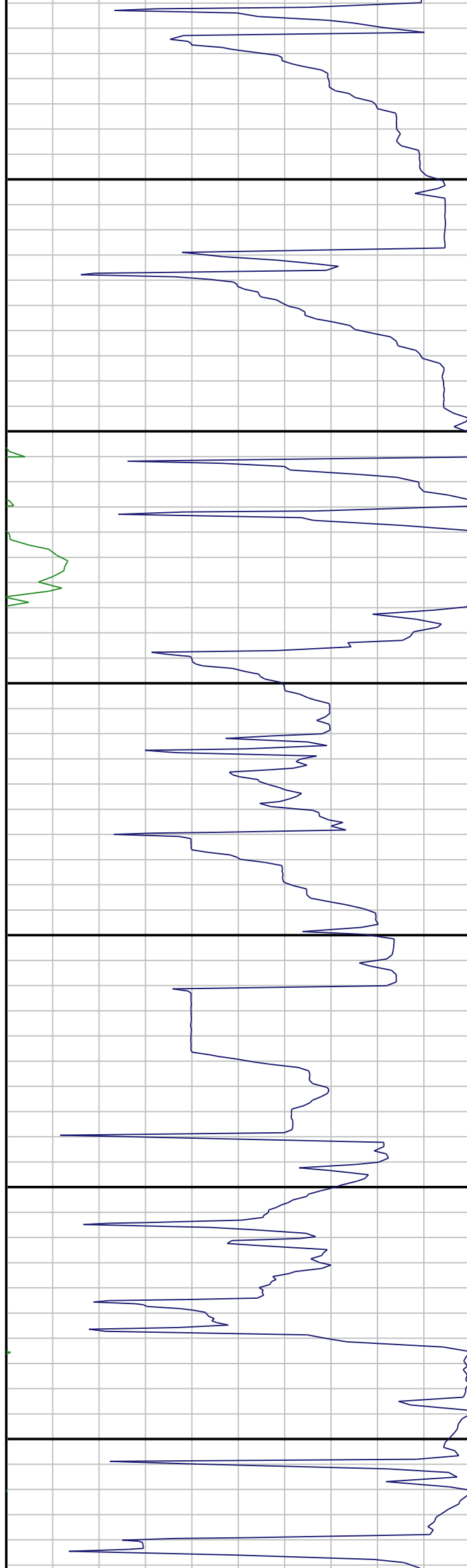

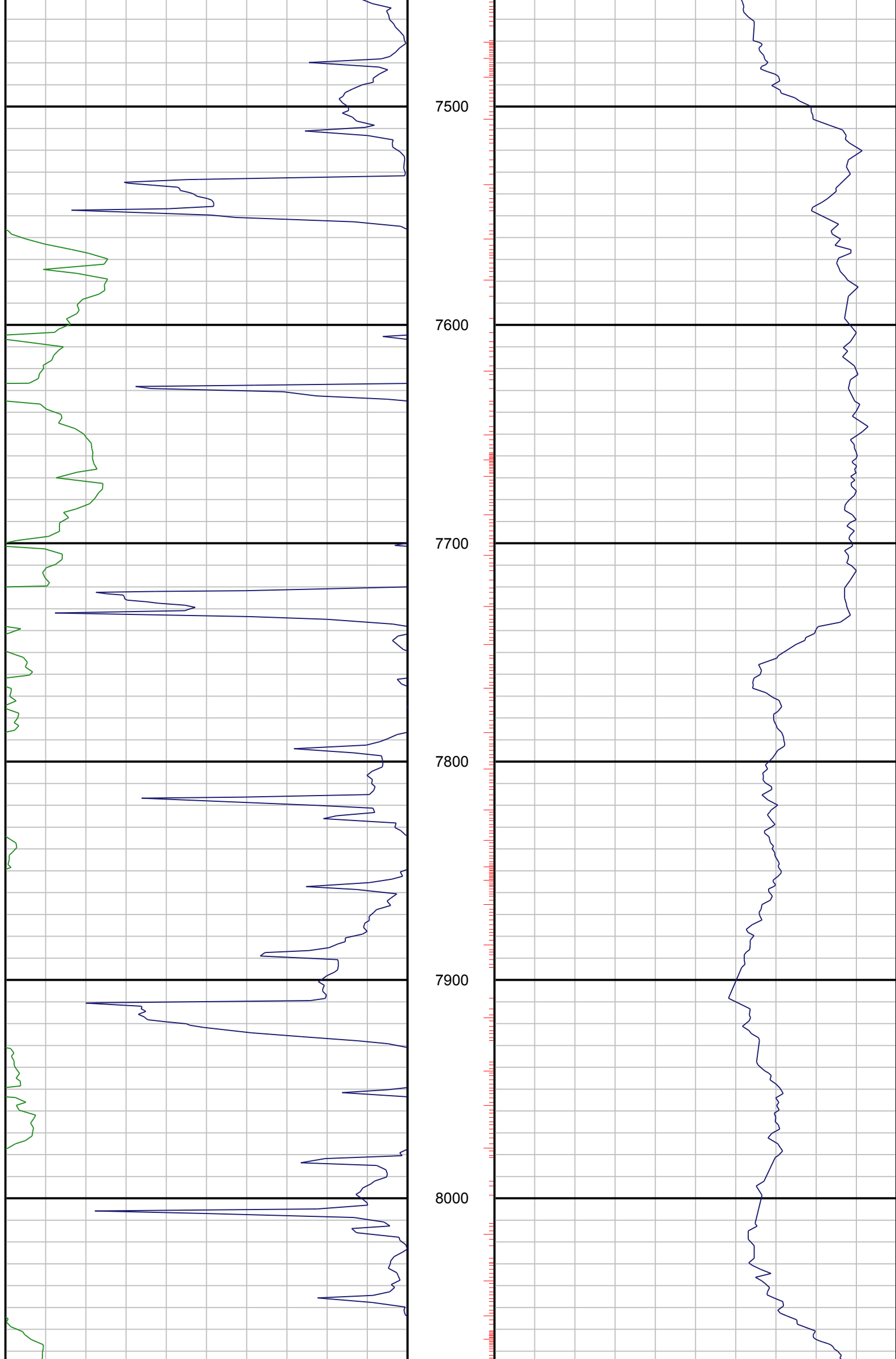

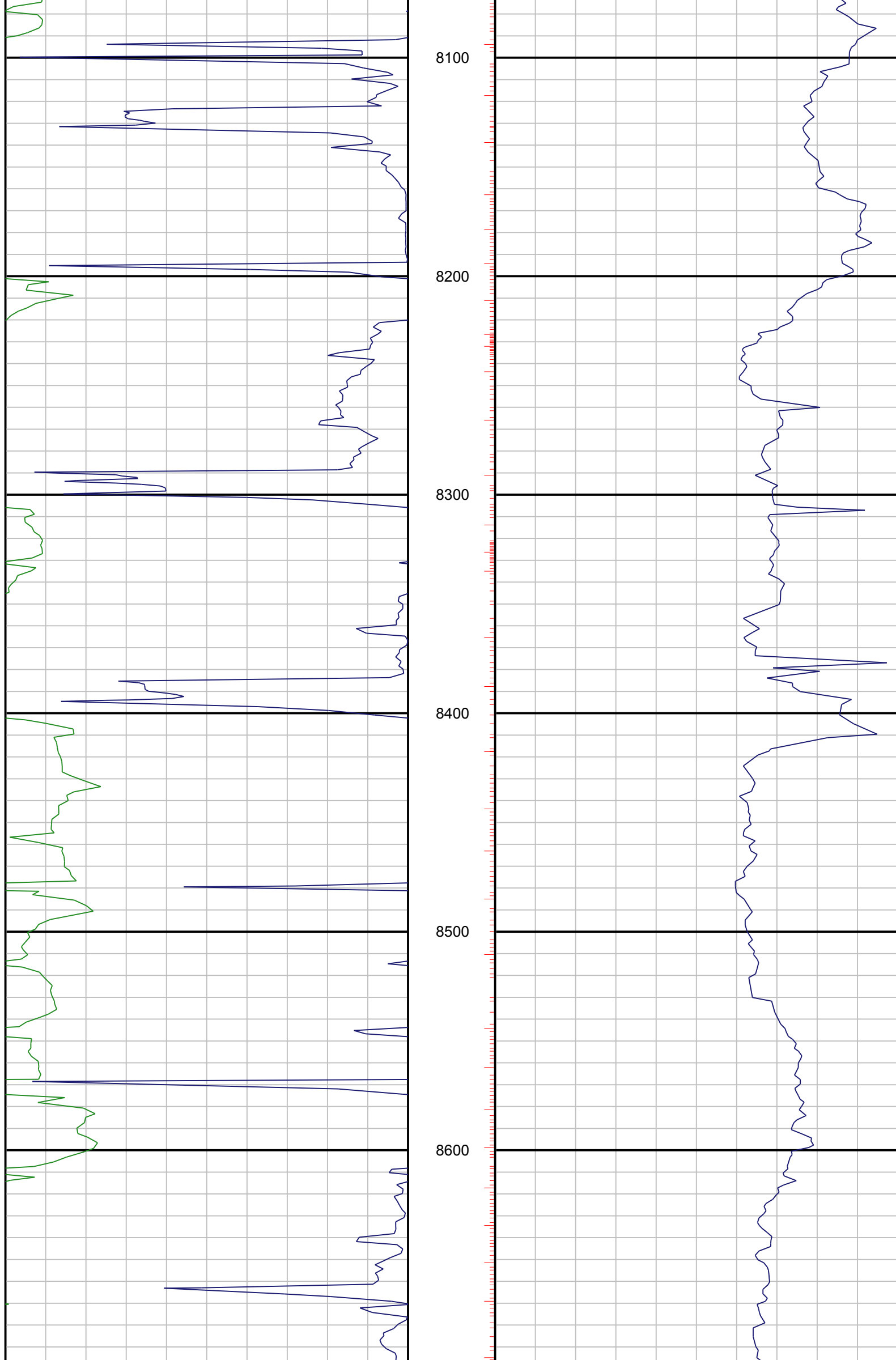

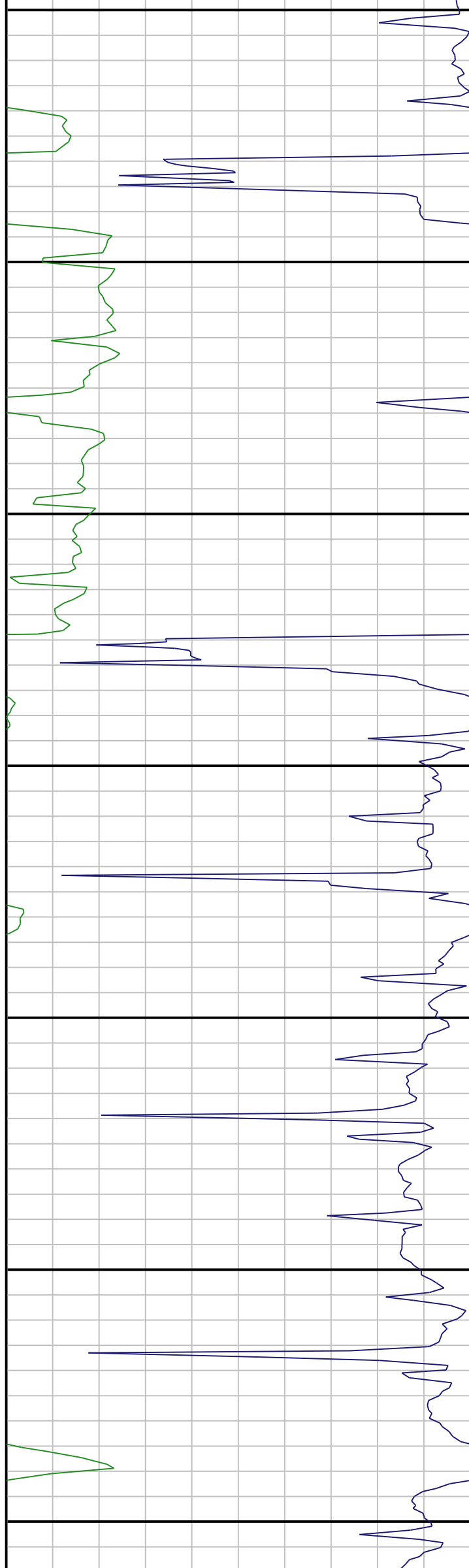

8700

8800

8900

9000

9100

9200

9300

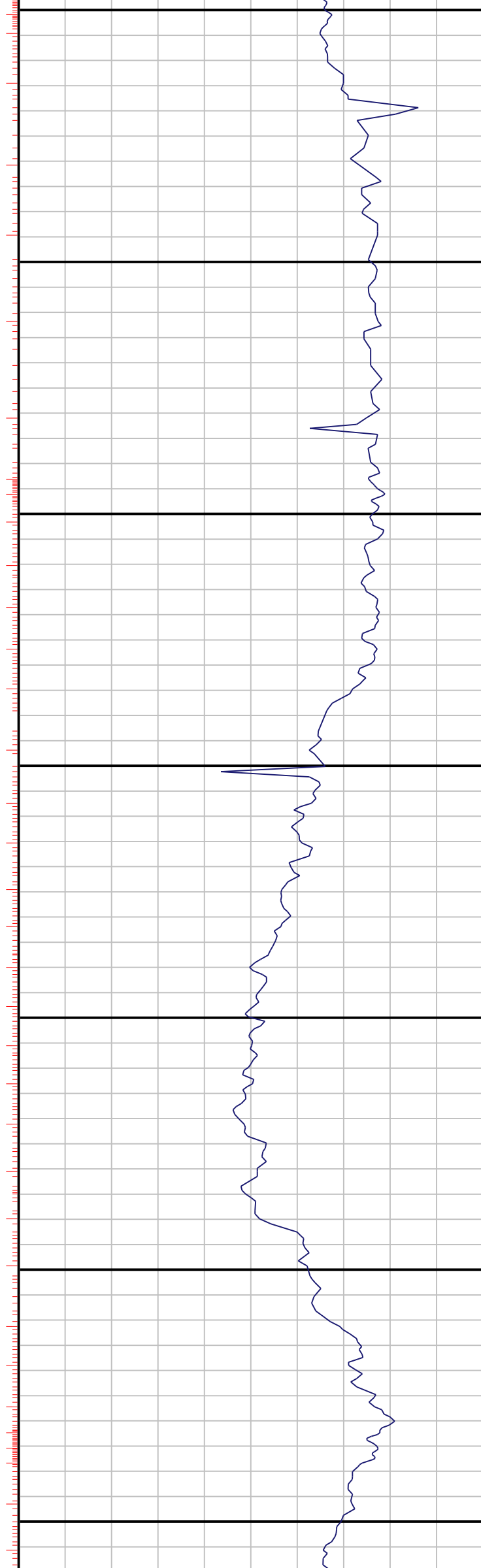

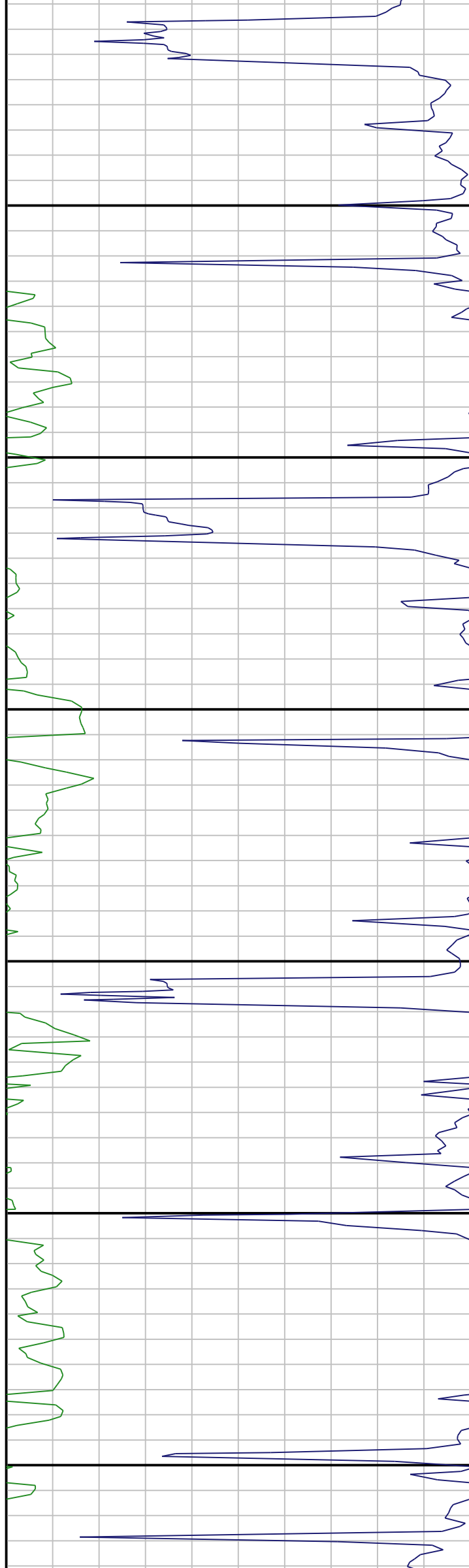

9400

9500

9600

9700

9800

9900

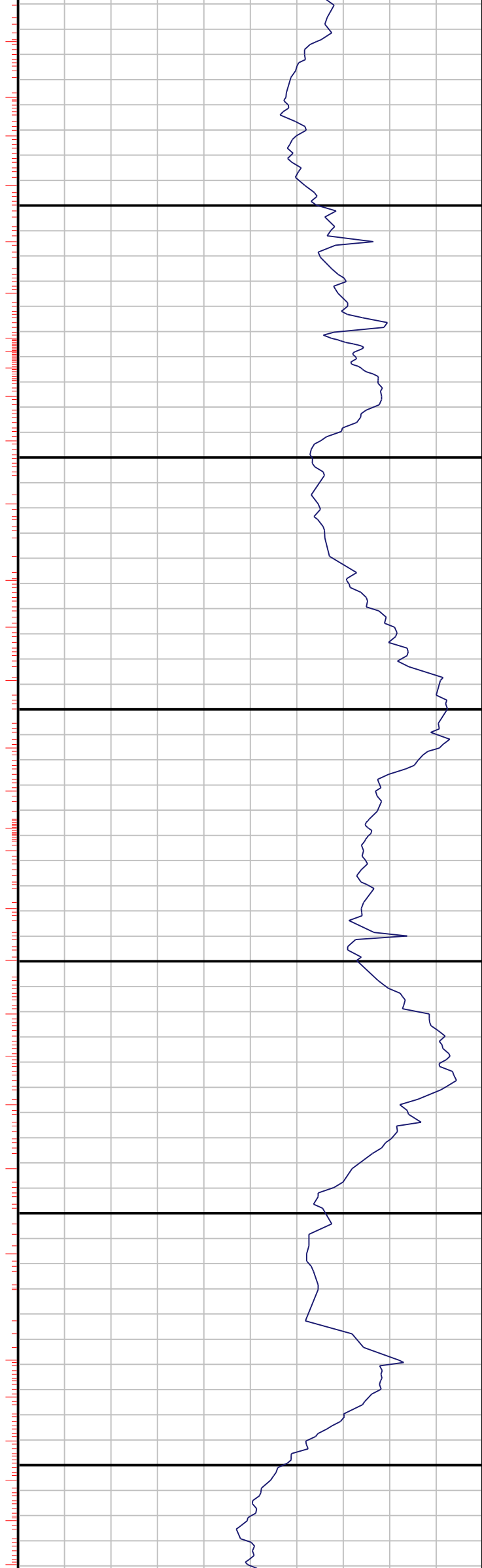

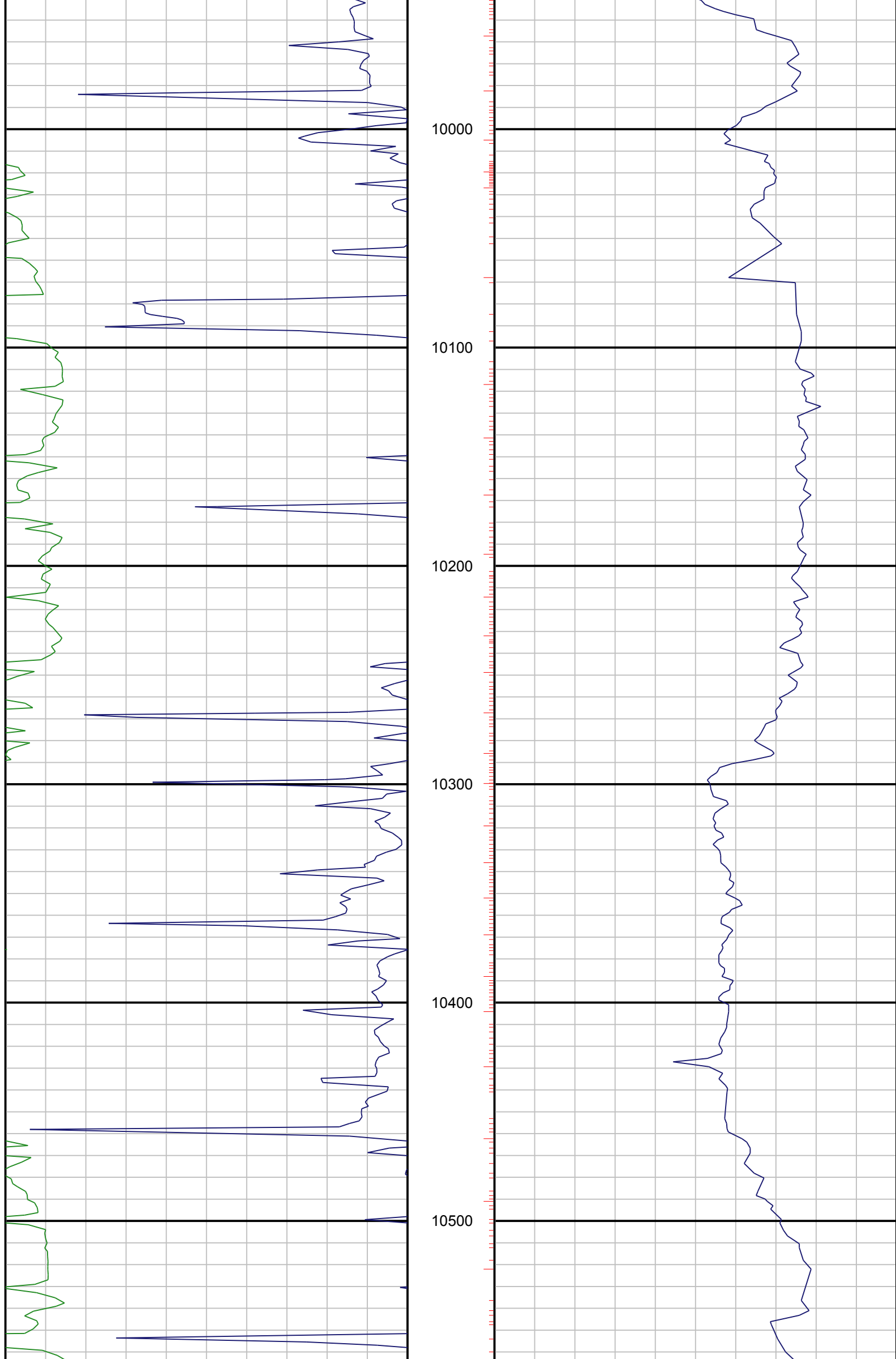

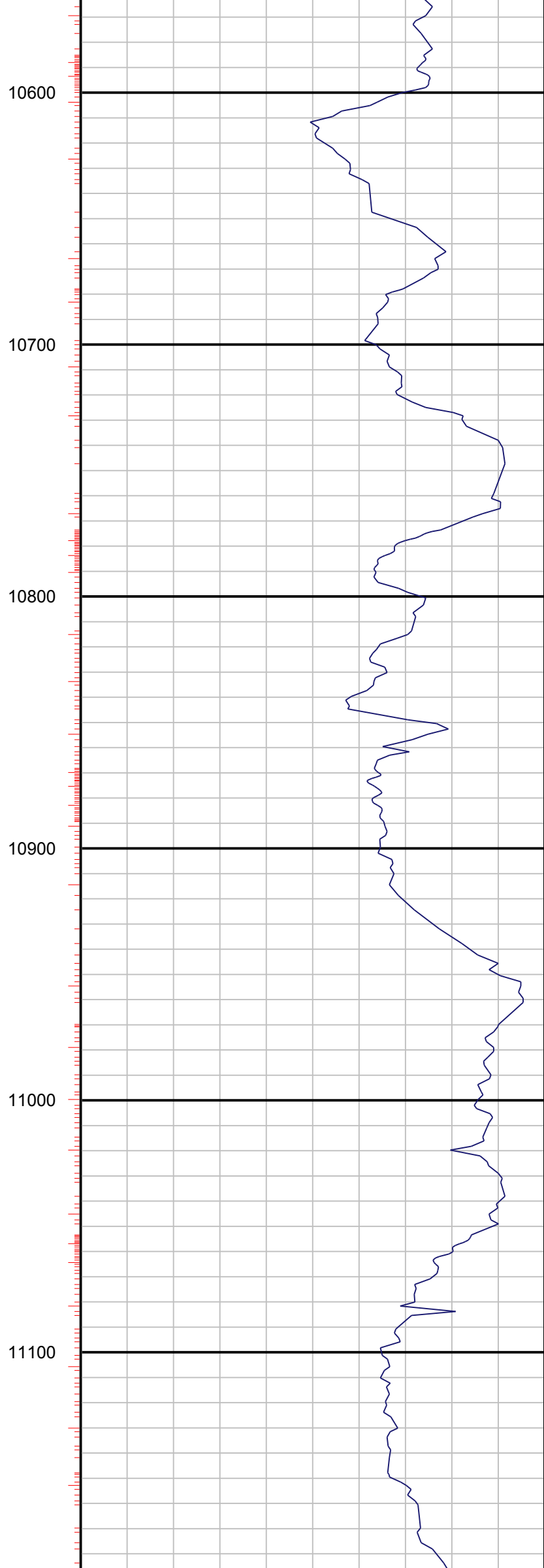
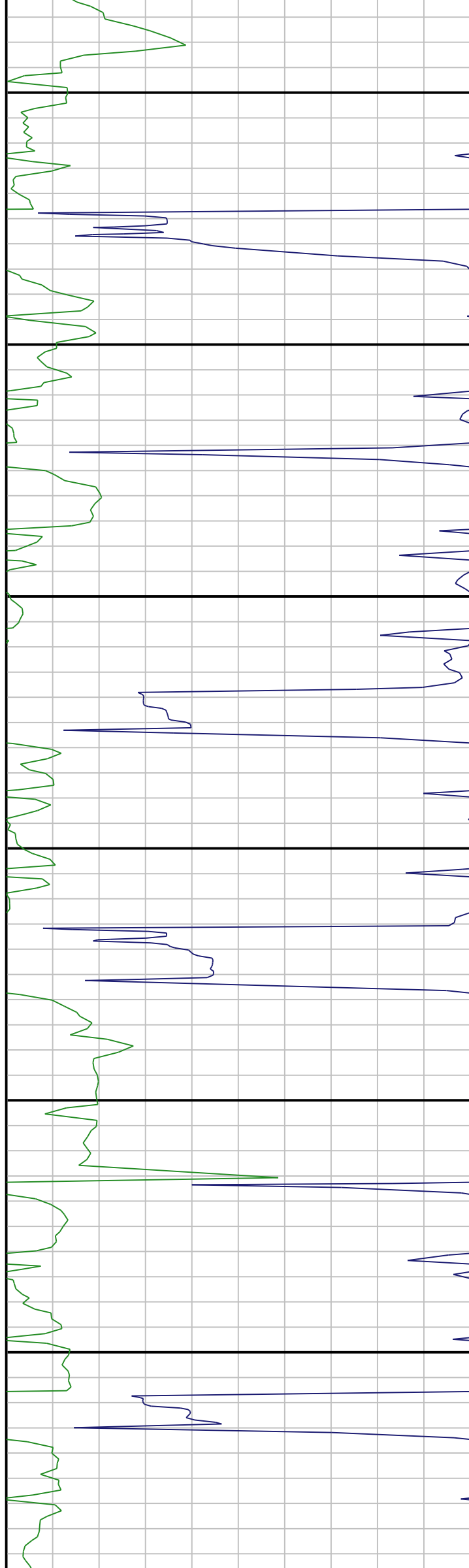

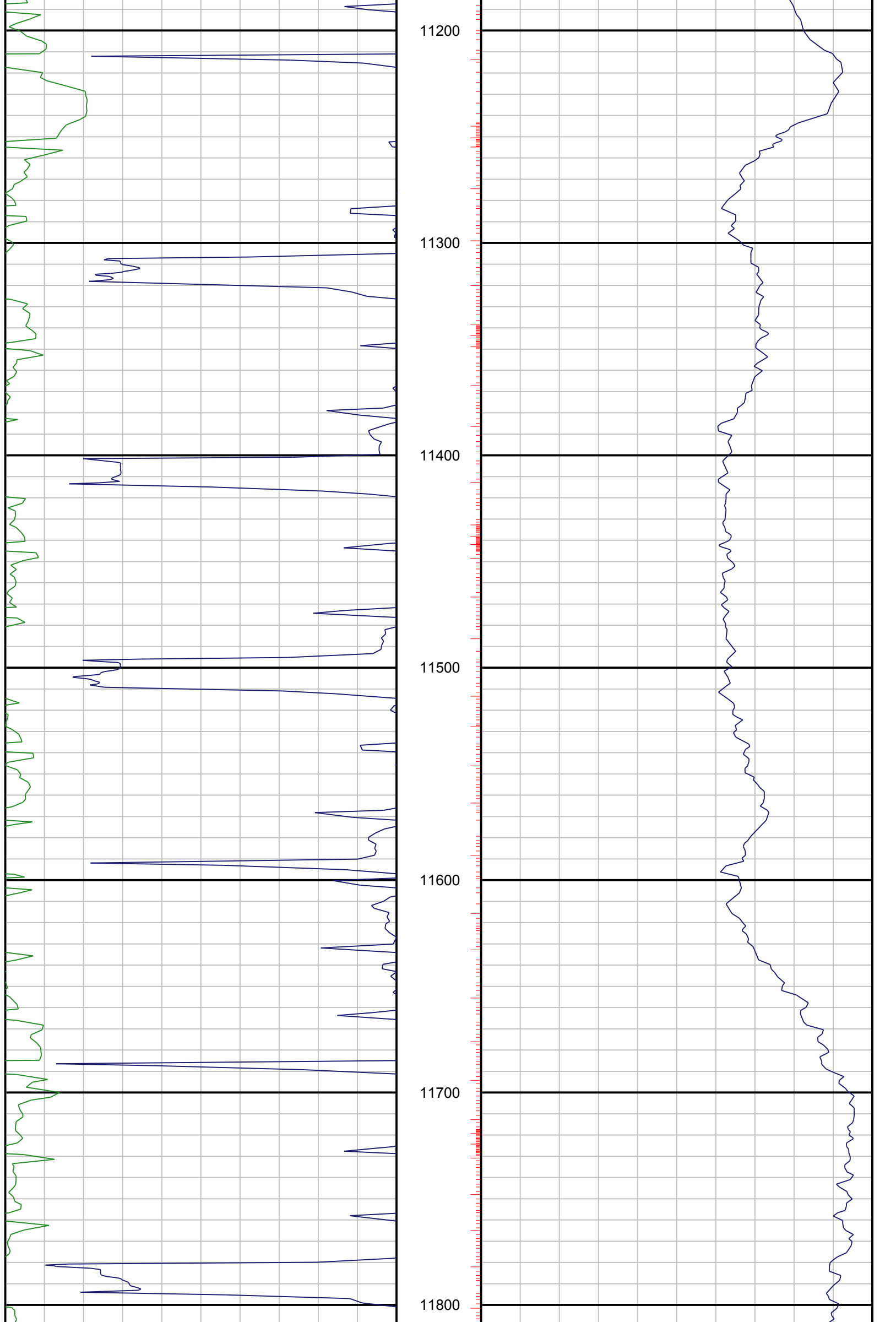

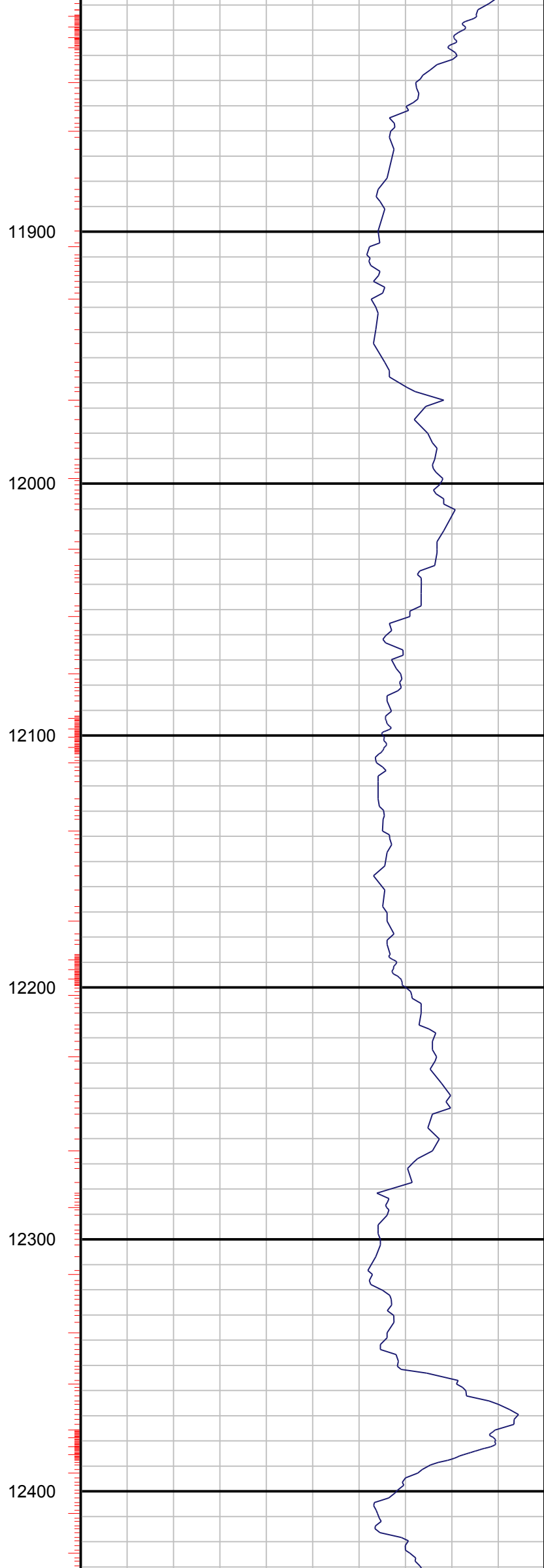
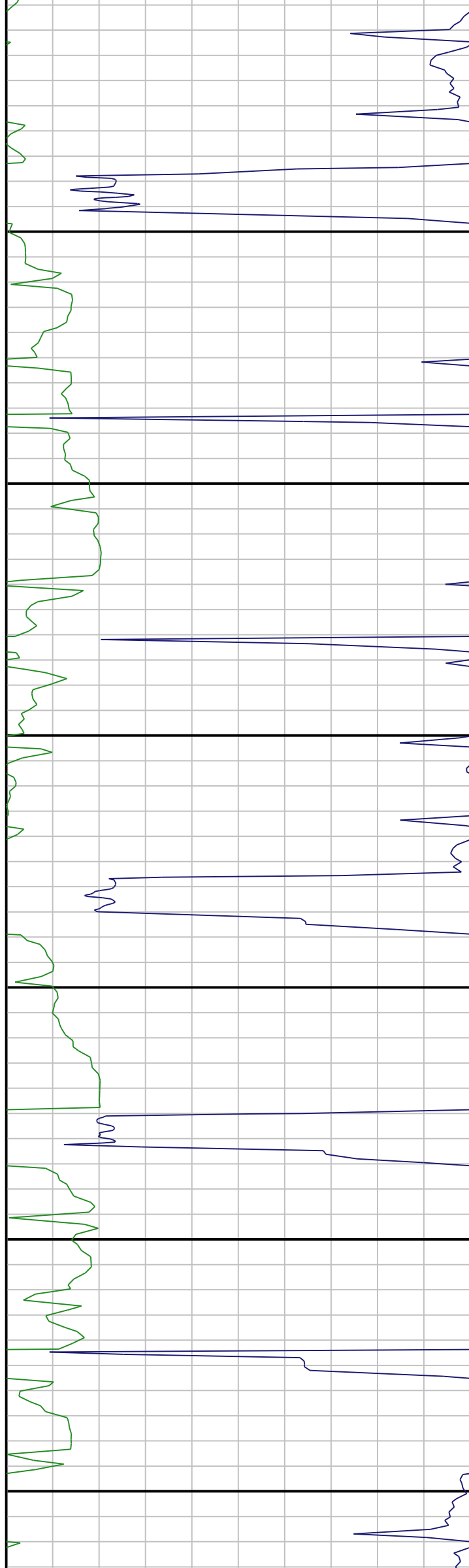

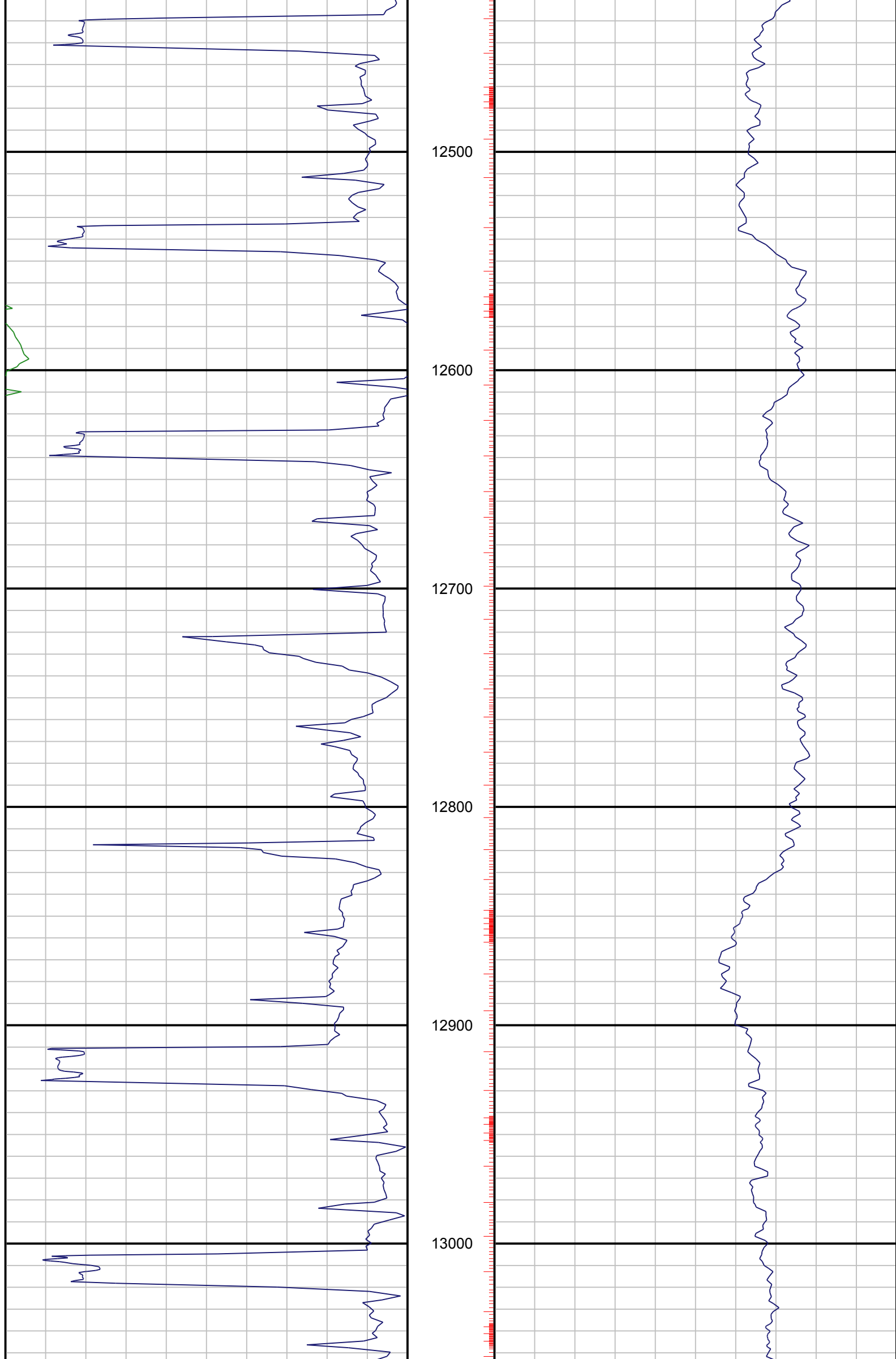

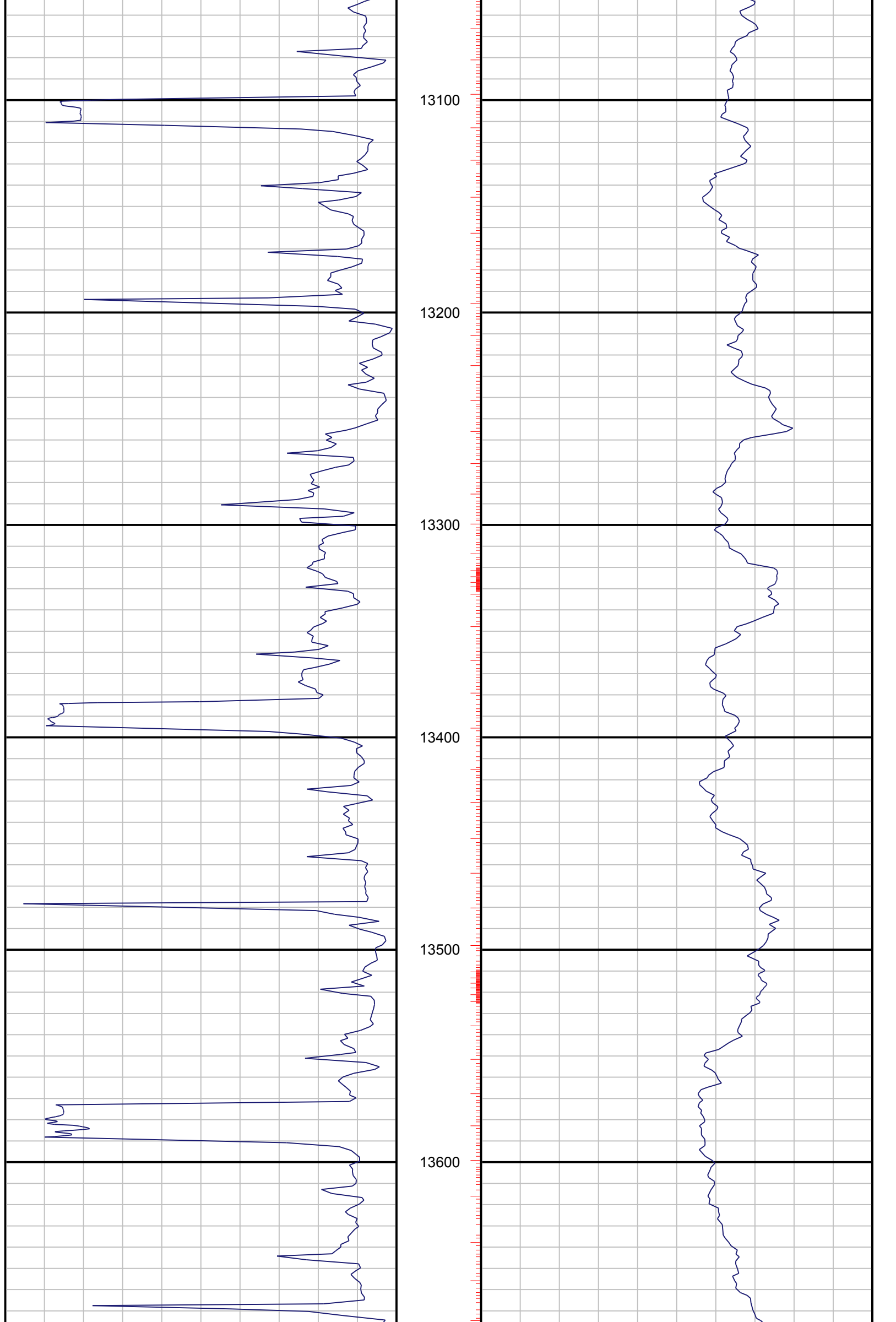

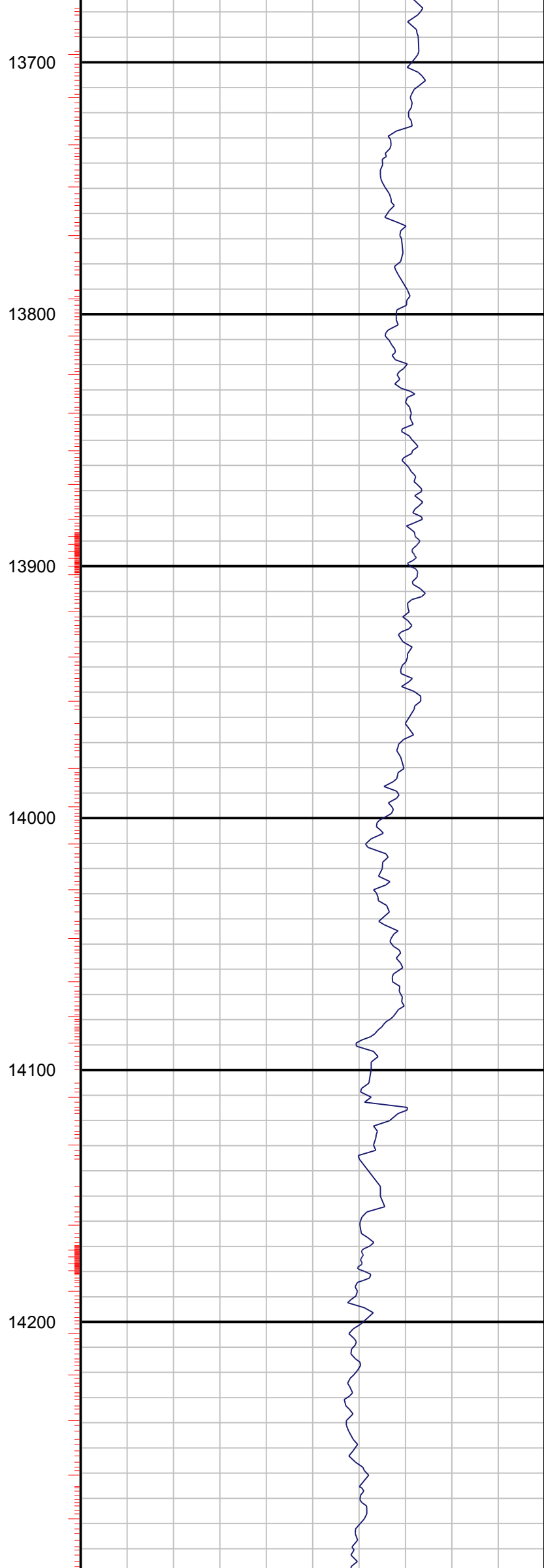
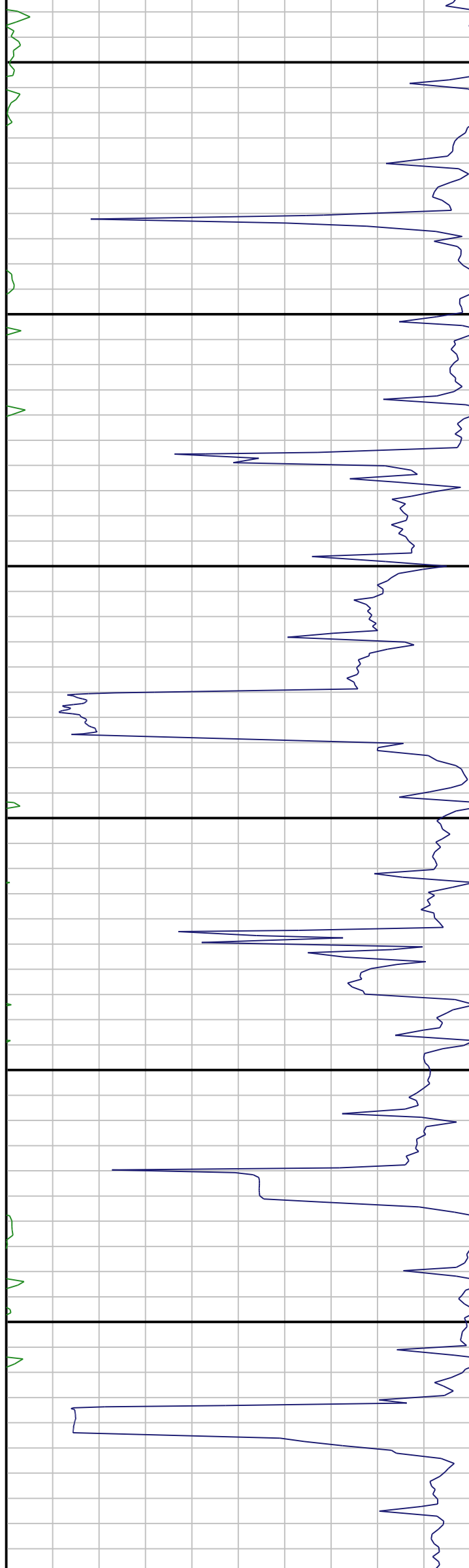

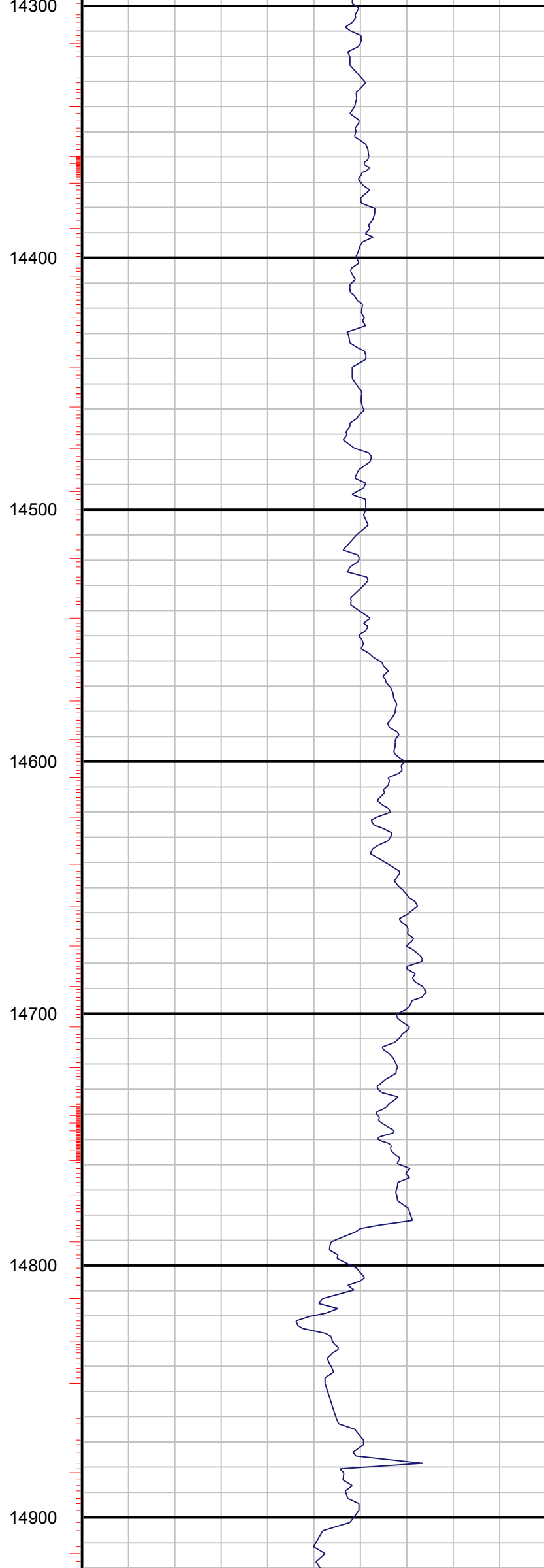
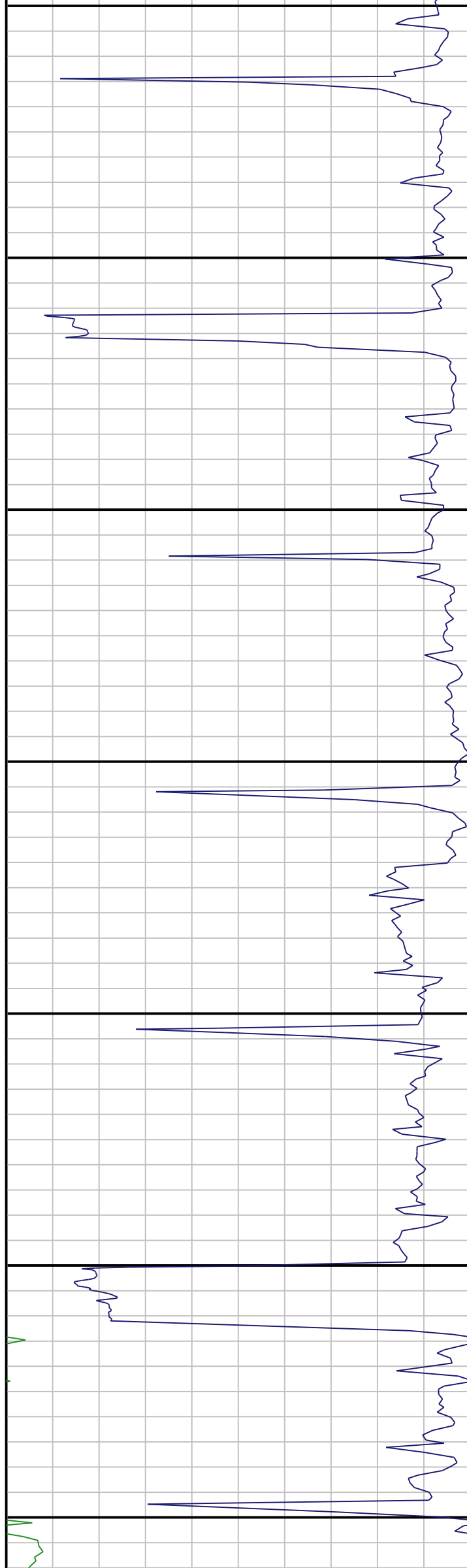

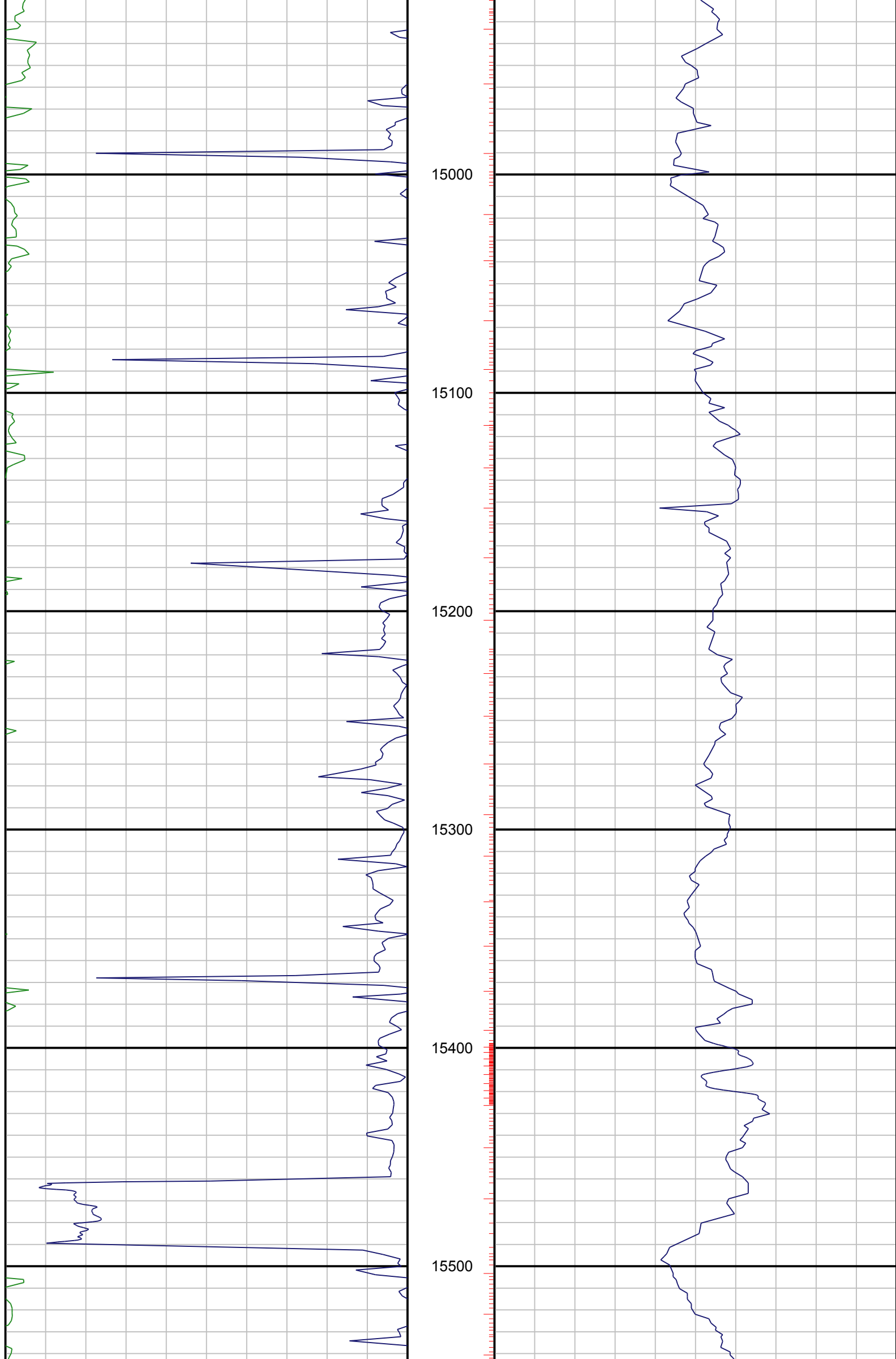

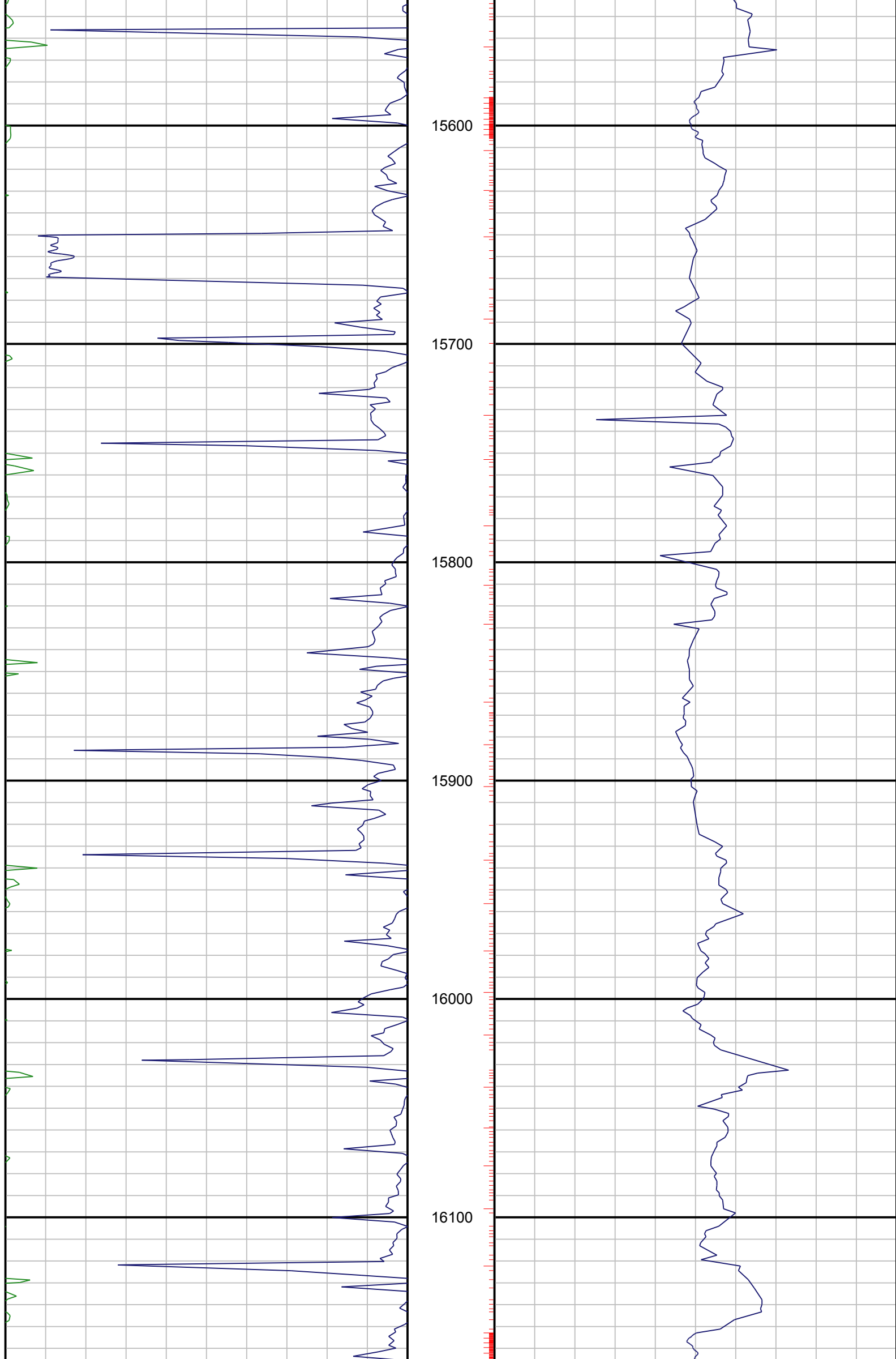

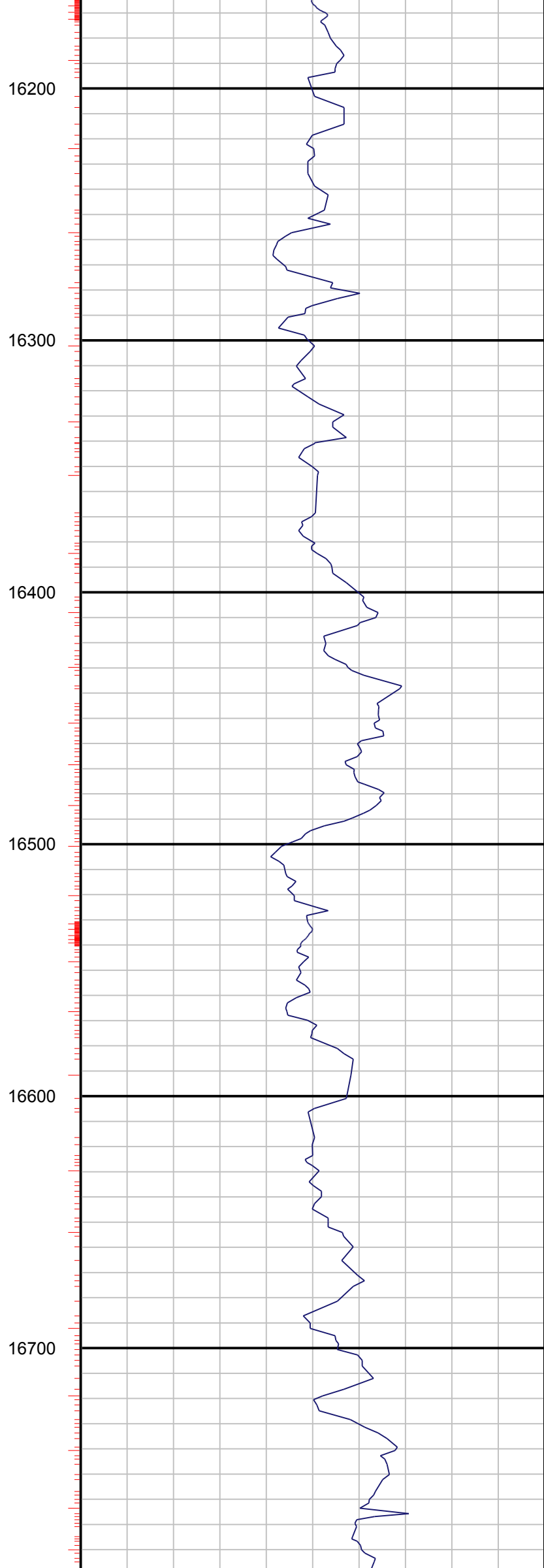
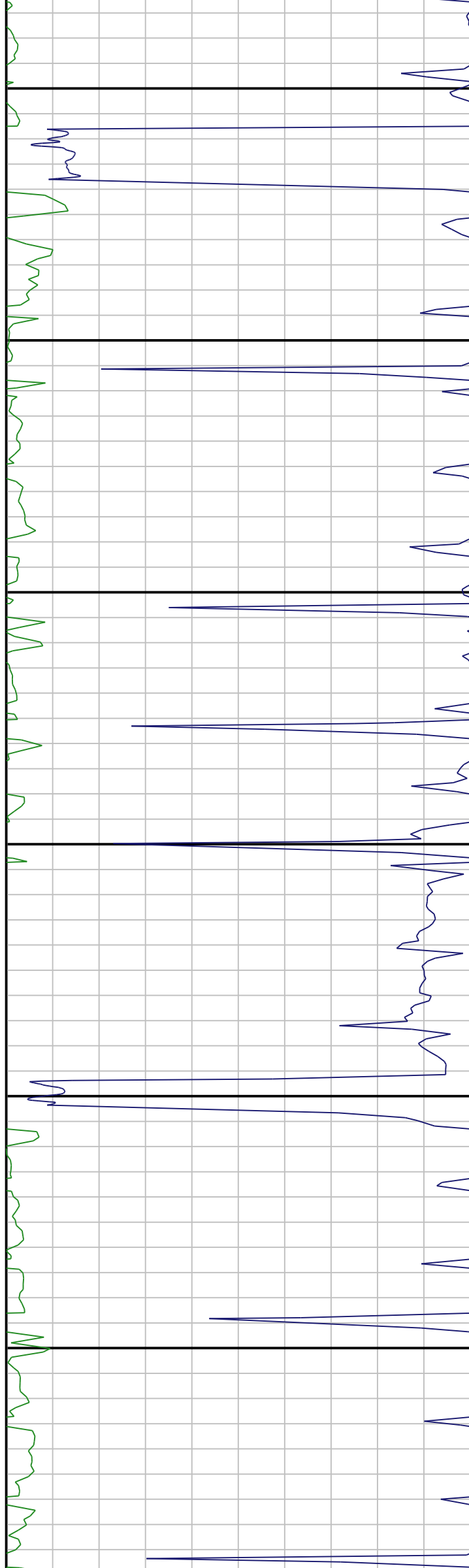

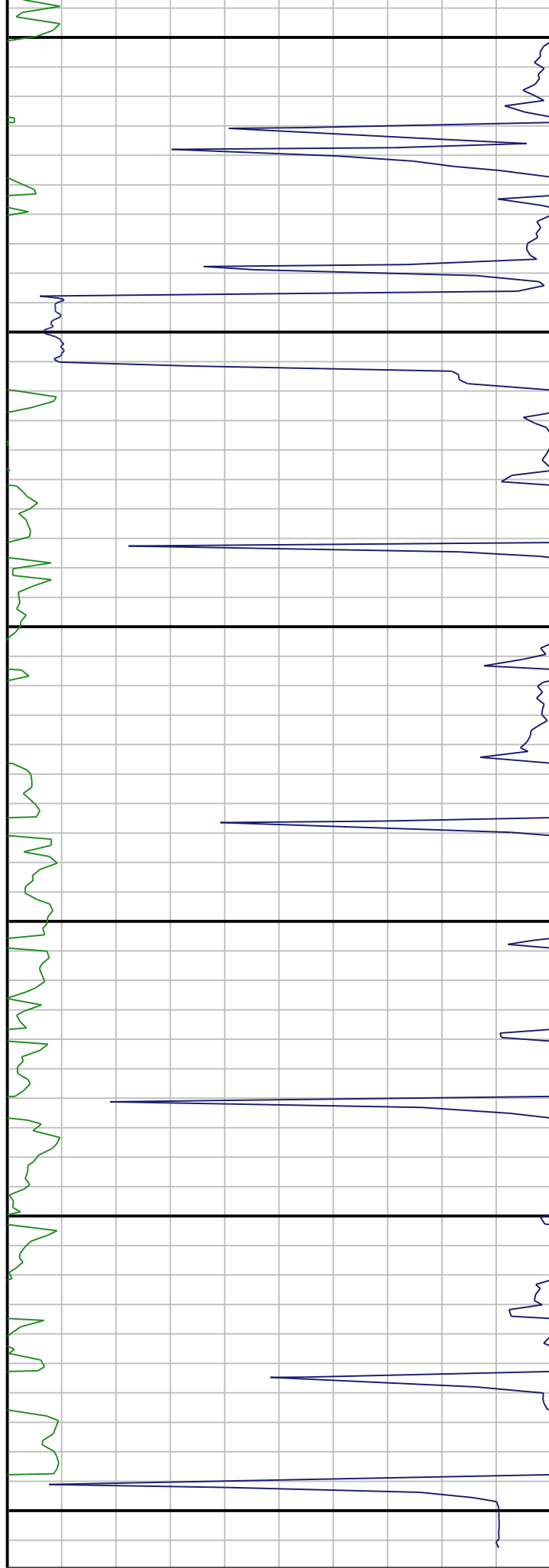

ROP		ROP
0	ft/hr	500
ROP		ROP
500	ft/hr	1000
ROP		ROP
1000	ft/hr	1500

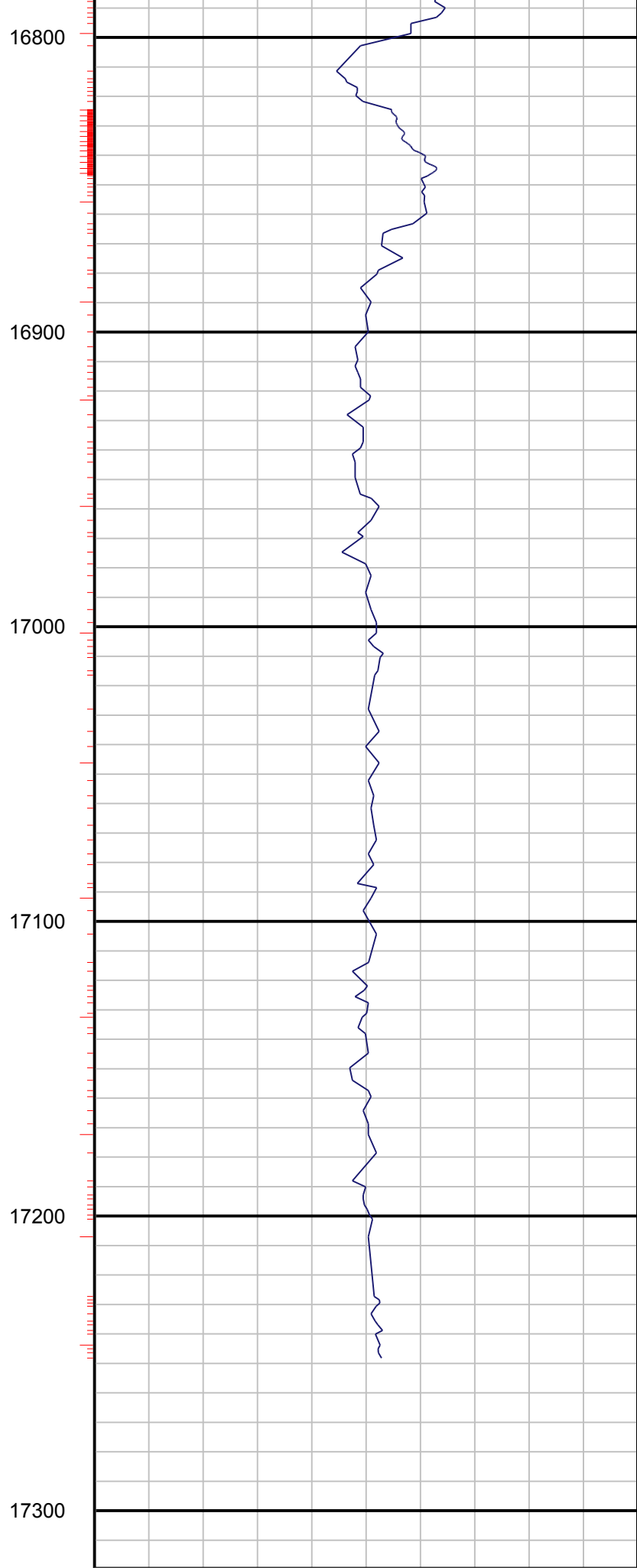

Gamma		Gama
0	AAPI	300
Gamma		Gama
300	AAPI	400