

LINE TABLE		
LINE	DIRECTION	LENGTH
L1	S00°06'31"E	170.33'
L2	S00°06'32"E	176.05'
L3	S00°10'56"E	178.37'
L4	S00°03'08"E	192.85'
L5	S00°11'33"E	235.08'
L6	S00°18'59"E	236.52'
L7	S00°01'06"W	18.90'
L8	S00°12'34"E	25.04'
L9	S00°10'56"E	25.08'
L10	S00°10'05"E	41.65'
L11	S00°11'33"E	82.16'
L12	S00°18'59"E	82.69'
L13	S60°10'52"E	36.74'

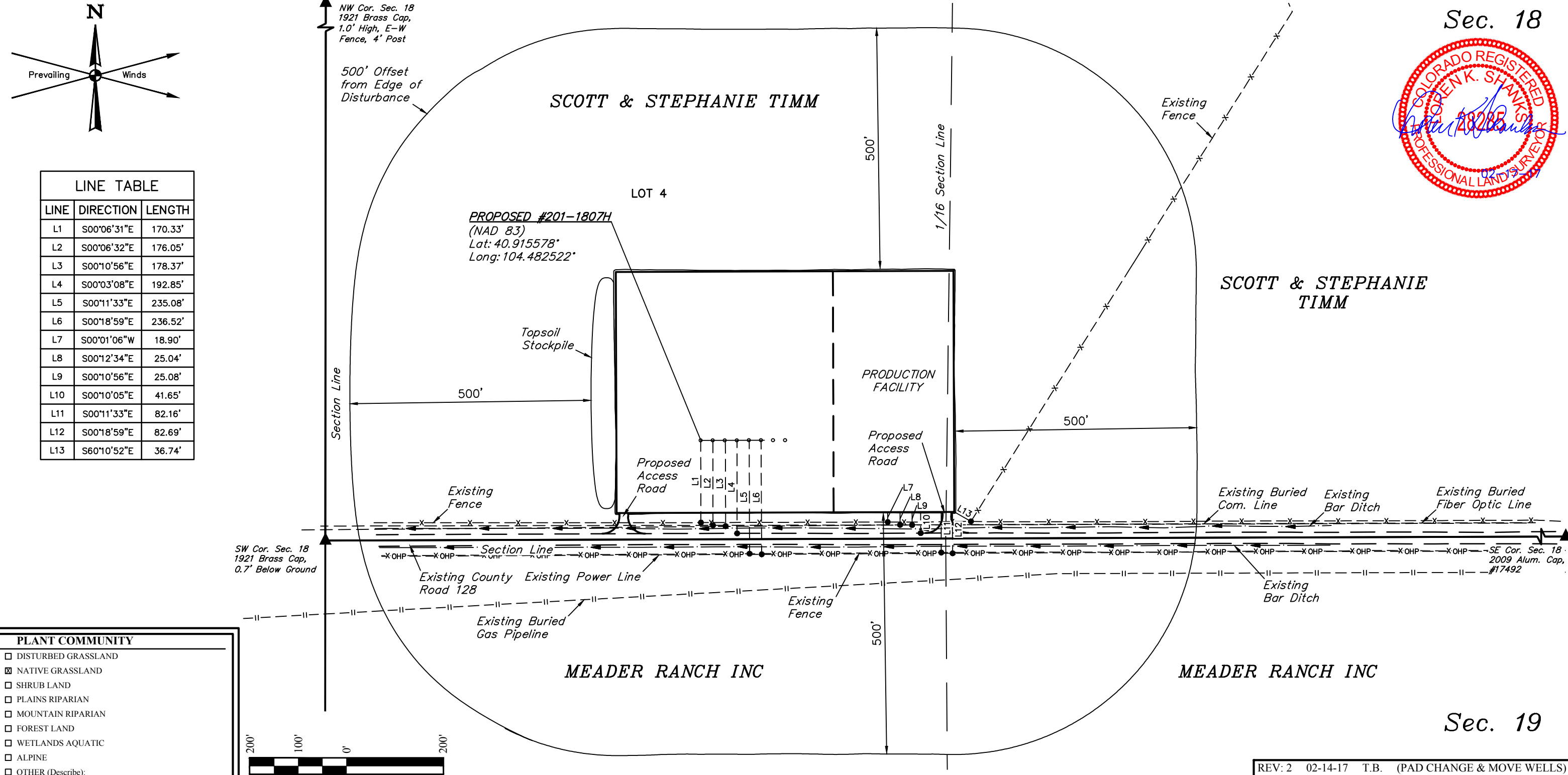

PLANT COMMUNITY	
<input type="checkbox"/> DISTURBED GRASSLAND	
<input checked="" type="checkbox"/> NATIVE GRASSLAND	
<input type="checkbox"/> SHRUB LAND	
<input type="checkbox"/> PLAINS RIPARIAN	
<input type="checkbox"/> MOUNTAIN RIPARIAN	
<input type="checkbox"/> FOREST LAND	
<input type="checkbox"/> WETLANDS AQUATIC	
<input type="checkbox"/> ALPINE	
<input type="checkbox"/> OTHER (Describe):	

FUTURE LAND USE					
CROP LAND:	<input type="checkbox"/> IRRIGATED	<input type="checkbox"/> DRY LAND	<input type="checkbox"/> IMPROVED PASTURE	<input type="checkbox"/> HAY MEADOW	<input type="checkbox"/> CRP
NON-CROP LAND:	<input checked="" type="checkbox"/> RANGELAND	<input type="checkbox"/> TIMBER	<input type="checkbox"/> RECREATIONAL	<input type="checkbox"/> OTHER (Describe)	
SUBDIVIDED:	<input type="checkbox"/> INDUSTRIAL	<input type="checkbox"/> COMMERCIAL	<input type="checkbox"/> RESIDENTIAL		

CURRENT LAND USE					
CROP LAND:	<input type="checkbox"/> IRRIGATED	<input type="checkbox"/> DRY LAND	<input type="checkbox"/> IMPROVED PASTURE	<input type="checkbox"/> HAY MEADOW	<input type="checkbox"/> CRP
NON-CROP LAND:	<input checked="" type="checkbox"/> RANGELAND	<input type="checkbox"/> TIMBER	<input type="checkbox"/> RECREATIONAL	<input type="checkbox"/> OTHER (Describe)	
SUBDIVIDED:	<input type="checkbox"/> INDUSTRIAL	<input type="checkbox"/> COMMERCIAL	<input type="checkbox"/> RESIDENTIAL		



UELS, LLC  
Corporate Office \* 85 South 200 East  
Vernal, UT 84078 \* (435) 789-1017

FIFTH CREEK ENERGY COMPANY, LLC

CRITTER CREEK 18 SW  
S 1/2 SW 1/4, SECTION 18, T11N, R63W, 6th P.M.  
WELD COUNTY, COLORADO

SURVEYED BY	GREG WEIMER, N.P.	01-20-17	SCALE
DRAWN BY	M.O.E.	04-02-15	1" = 200'
LOCATION DRAWING		FIGURE #4	