

# Final Reclamation and Stormwater Inspection

March 21, 2017

Operator: ENERGY SEARCH CO ADBA ENERGY  
SEARCH CO INC - #27635

API: 001-08787

Adams County, CO

NESE Section 7 T1S R67W

Chris Binschus  
Reclamation Specialist, COGCC



**COLORADO**  
Oil & Gas Conservation  
Commission

Department of Natural Resources

Inspection Photos  
Location Name: WIERMAN #5  
API: 001-08787

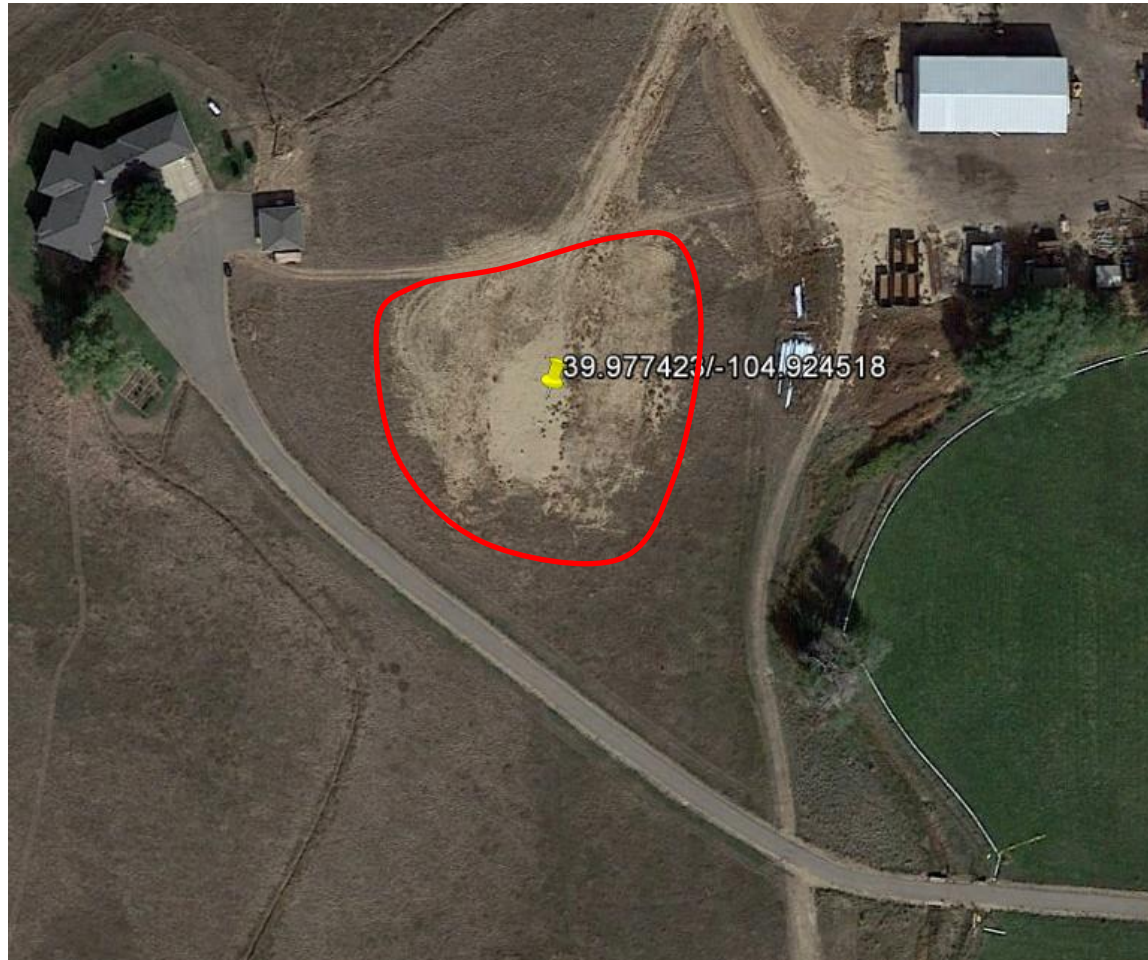

Google Earth aerial imagery taken October 9, 2015 of the Wierman #5 location area, illustrating the approximate disturbance area (highlighted in red) that does not meet Rule 1004 standards.

Inspection Photos  
Location Name: WIERMAN #5  
API: 001-08787



**Photo 1.** Photo taken from the southern location, facing North. Disturbance of the location is evident and does not meet Rule 1004 standards. Weedy, annual vegetative growth dominates location area.

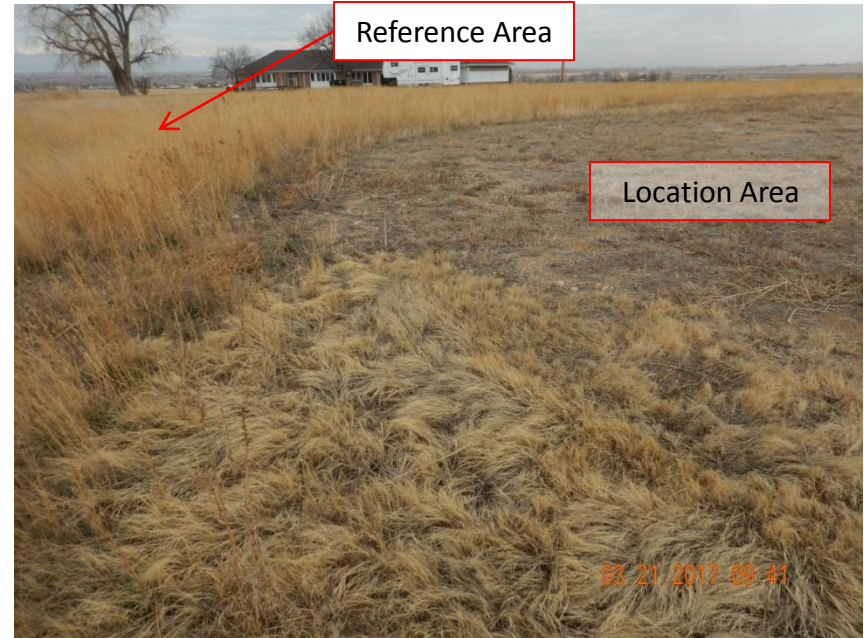

**Photo 2.** Photo taken from the southern location, facing West. Disturbance of the location is evident and does not meet Rule 1004 standards. Weedy, annual vegetative growth dominates location area. Reference area vegetation is mostly comprised of Crested wheatgrass (*Agropyron cristatum*).



Inspection Photos  
Location Name: WIERMAN #5  
API: 001-08787

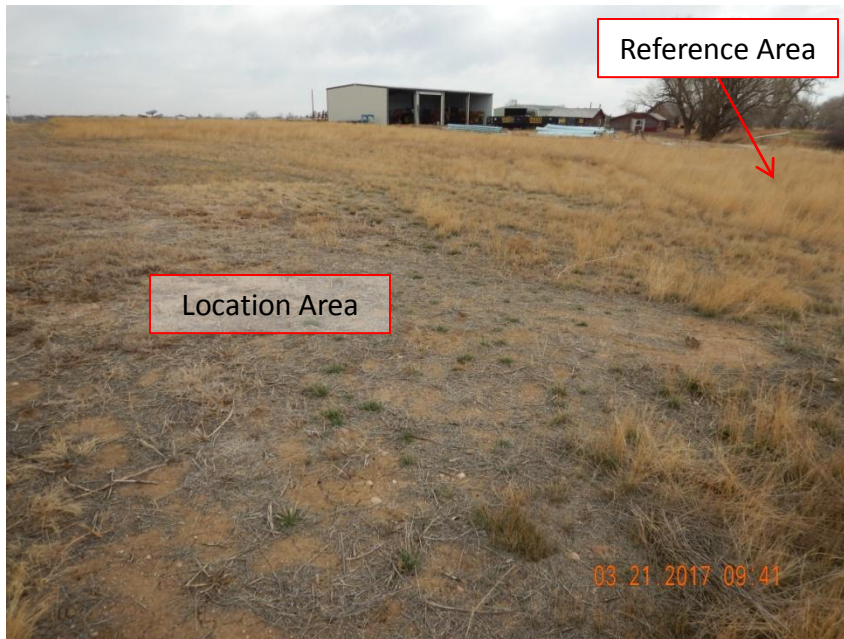

**Photo 3.** Photo taken from the southern location, facing East. Disturbance of the location is evident and does not meet Rule 1004 standards. Weedy, annual vegetative growth dominates location area. Reference area vegetation is mostly comprised of Crested wheatgrass (*Agropyron cristatum*).



**Photo 4.** Photo taken from the location area, illustrating the weedy, annual vegetation shown here as *Kochia sp.*