

**Well Name: DOS RIOS 11-34**

VERTICAL - Original Hole, 2/28/2017 3:45:09 PM

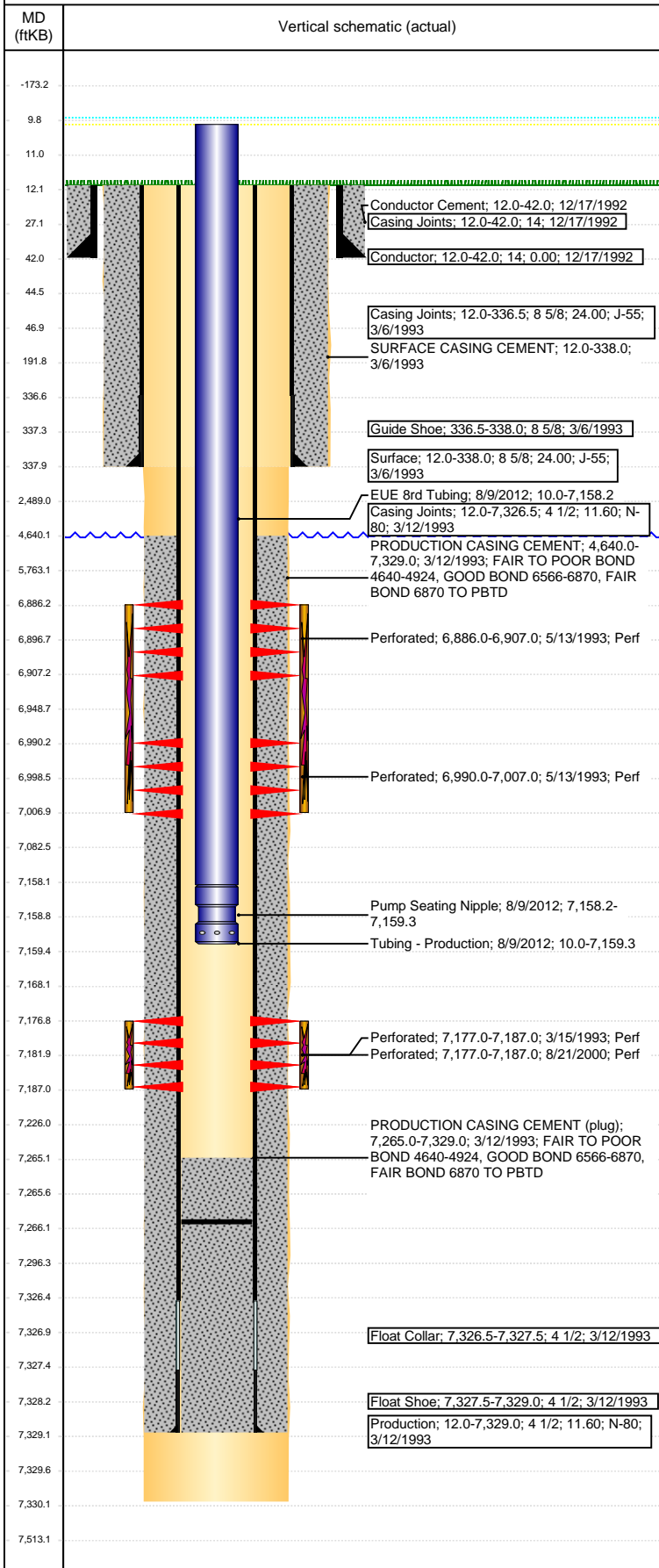

## Well Header

API 05-123-16457	Business Unit DJ BASIN	District 15	Well Config VERTICAL
Original KB Elevation (ft) 4,688	KB - GL / MSL (ftKB) 12.00	Spud Date 3/6/1993	P & A Date

## Comment

State Completion Report shows spud date as conductor set date (12/17/92) and not the actual well spud date of 3/6/93. Well is located in non-irrigated pastureland.

## Directions To Well

WCR 396 & 27 1/2, EAST 1.2, GO IN GREEN GATE, EAST AND NORTH 1.4 MILES, WEST 0.1, NORTHEAST THROUGH GREEN GATE & NORTH 0.3 INTO

## Congressional Location

Quarter 3 NE	Quarter 4 SW	Section 34	Township 5	Twnshp N/S Dir N	Range 66	Range E/W Dir W
-----------------	-----------------	---------------	---------------	---------------------	-------------	--------------------

## Bottom Hole Location

North-South Distance (ft)	From N or S Line	East-West Distance (ft)	From E or W Line
---------------------------	------------------	-------------------------	------------------

## Plug Back Total Depths

Date	Depth (ftKB)	Method	Com
3/12/1993	7,326.5	CASING TALLY	
3/15/1993	7,265.0	CASED HOLE LOG	CBL DEPTH LOGGER
7/24/2004	7,266.0	TAG	CLEAN OUT

## Wellbore Sections

Section Des	Size (in)	Act Top, MD (ftKB)	Act Btm, MD (ftKB)
CONDUCTOR	16 1/2	12	47
SURFACE	12 1/4	12	338
PRODUCTION	7 7/8	338	7,330

## Zone Statuses

Zone Name	Status Date	Status	Fluid Type	Job	Prod Method
CODELL	5/20/1993	PR		DRILLING/CO...	
NIORARA	5/20/1993	PR		DRILLING/CO...	

## Casing Strings

### Conductor, 42.0ftKB

Casing Description	Run Date	OD (in)	Wt/Len (l...)	Grade	Top, MD (ft...)	MD (ftKB)
Conductor	12/17/1992	14			12.0	42.0

### Surface, 338.0ftKB

Casing Description	Run Date	OD (in)	Wt/Len (l...)	Grade	Top, MD (ft...)	MD (ftKB)
Surface	3/6/1993	8 5/8	24.00	J-55	12.0	338.0

### Production, 7,329.0ftKB

Casing Description	Run Date	OD (in)	Wt/Len (l...)	Grade	Top, MD (ft...)	MD (ftKB)
Production	3/12/1993	4 1/2	11.60	N-80	12.0	7,329.0

## Cement

Description	Top Depth (ftKB)	Bottom Depth (ftKB)
Conductor Cement	12.0	42.0
Description	Top Depth (ftKB)	Bottom Depth (ftKB)
SURFACE CASING CEMENT	12.0	338.0
Description	Top Depth (ftKB)	Bottom Depth (ftKB)
PRODUCTION CASING CEMENT	4,640.0	7,329.0

## Tubing Strings

Tubing Description	Run Date	String...	ID (in)	Wt (lb/ft)	Grade	Len (ft)	Set De...
Tubing - Production	7/24/2004	2 3/8	2.00	4.70	J-55	7,099.00	
Tubing Description	Run Date	String...	ID (in)	Wt (lb/ft)	Grade	Len (ft)	Set De...
Tubing - Production	8/9/2012	2 3/8	2.00	4.70	J-55	7,149.31	

## Tubing Components

Item Des	OD (in)	Wt (lb/ft)	Grade	Jts	Len (ft)	Btm (ftKB)	Btm (TVD) (ftKB)
EUE 8rd Tubing	2 3/8	4.70	J-55	229	7,148.21	7,158.2	
Pump Seating Nipple	2 3/8	4.70	J-55	1	1.10	7,159.3	

## Other In Hole

Run Date	Des	OD (in)	Top (ftKB)	Btm (ftKB)

## Logs

Date	Type	Top, MD (ftKB)	Btm, MD (ftKB)
3/11/1993	COMPENSATED DENSITY	2,580.0	7,295.0
3/11/1993	INDUCTION	350.0	7,325.0

**Well Name: DOS RIOS 11-34**

VERTICAL - Original Hole, 2/28/2017 3:45:11 PM

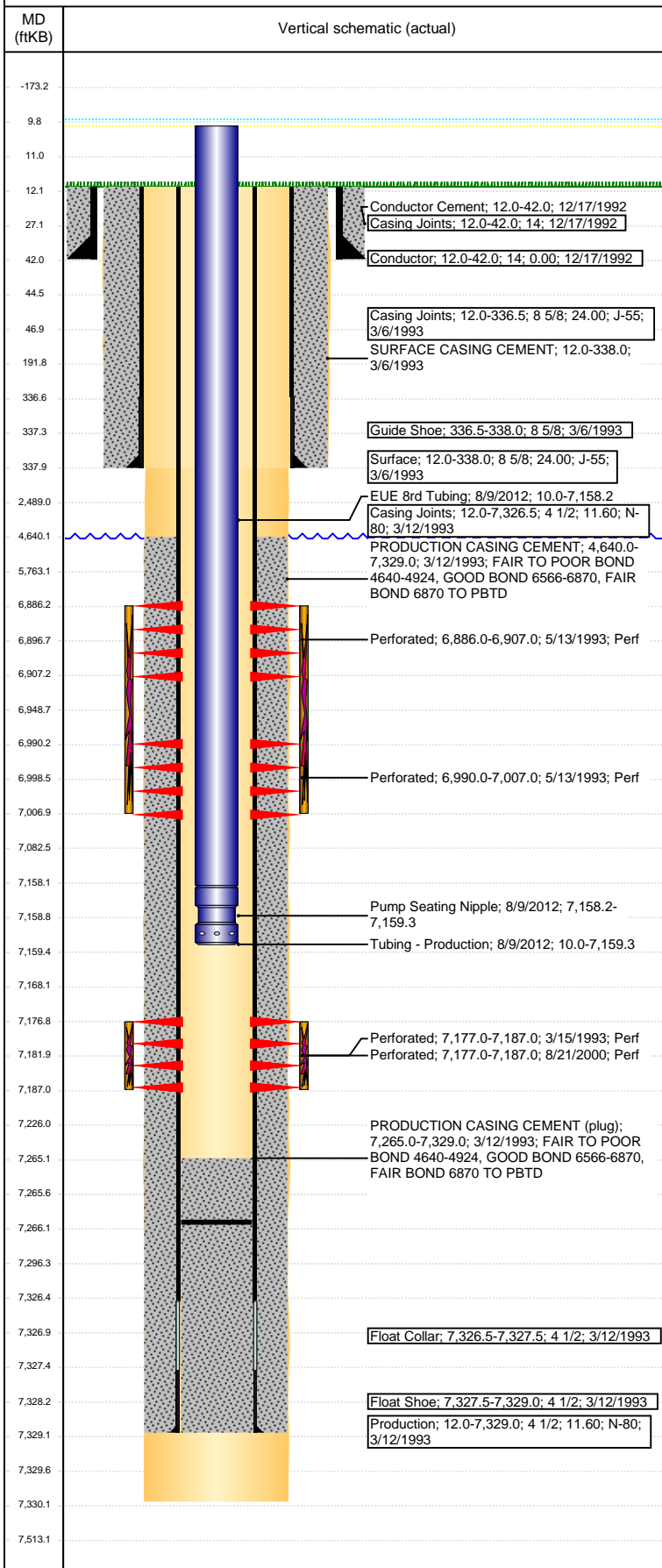

Logs			
Date	Type	Top, MD (ftKB)	Btm, MD (ftKB)
3/15/1993	CBL/CCL/GR	4,440.0	7,250.0
2/7/2017	GYRO	0.0	7,100.0

Perforation Data					
Linked Zone	Bnch/St g	Sum of Entered Shot Total	Top (ftKB)	Btm (ftKB)	Date
NIOBRARA, Original Hole	A	16	6,886.00	6,907.00	5/13/1993
NIOBRARA, Original Hole	B	14	6,990.00	7,007.00	5/13/1993
CODELL, Original Hole		21	7,177.00	7,187.00	3/15/1993
CODELL, Original Hole		40	7,177.00	7,187.00	8/21/2000
<b>Total (Sum)</b>		<b>91</b>			

Stimulation Intervals		
Start Date	Primary Job Type	
5/10/1993	DRILLING/COMPLETION - ORIGINAL	
Technical Result	Tech Result Details	Tech Result Note
Comment		
FRAC DATA MINIMAL		
Start Date	Primary Job Type	
8/23/2000	RE-FRAC	
Technical Result	Tech Result Details	Tech Result Note
Comment		
Start Date	Primary Job Type	
5/14/1993	DRILLING/COMPLETION - ORIGINAL	
Technical Result	Tech Result Details	Tech Result Note
Comment		
FRAC DATA MINIMAL; CASING PRESSURES REPORTED		