

Run No.	Run No.	Depth (ft)	Type	Density (ppg)	Viscosity (cP)	pH	Fluid Loss (cm3)	Water	Coarse	Total	Chlorides (ppm)	Residual (%)
2017-01-04 20:30	1	1942.00	Water Based Mud	8.5	27	N/A	36.0	0/100	Active Pit		600	0.00
2017-01-04 21:10	1	2003.00	Oil Based Mud	9.0	57	N/A	21.0	83.8/16.2	Active Pit		21200	0.00
2017-01-05 02:30	1	5906.00	Oil Based Mud	8.8	48	N/A	22.0	83.7/16.3	Active Pit		21000	0.00
2017-01-06 14:30	1	12312.00	Oil Based Mud	9.2	44	N/A	19.0	84.1/15.9	Active Pit		20500	0.00

Equipment and Service Data

Run No.	Tool	Serial Number	Measurement	Sensor Offset (ft)	Bit Offset (ft)	Max O.D. (in)	Min I.D. (in)
1	ATC_SU	13827639	Near Bit Inclination	5.93	6.75	7.000	4.330
1	ATC_SU	13827639	Near Bit VSS	5.93	6.75	7.000	4.330
1	ATC_MWD	12656414	Gamma (single)	2.75	12.92	7.000	3.250
1	ATC_MWD	12656414	Directional (mag)	12.27	22.44	7.000	3.250

Service and Tool Mnemonics

Mnemonic	Name	Description
ATC_SU	ATC_SU	Auto Trak Curve Steering Unit
ATC_MWD	ATC_MWD	Auto Trak Curve MWD
ATC_LCPM	ATC_LCPM	Auto Trak Curve LCPM

Comments

- Depth measurements obtained from a depth control system not supplied or operated by Baker Hughes. Due to lack of control by Baker Hughes logging engineers, depth calibrations and measurements could not be independently verified.
- Baker Hughes LWD Run 1 utilized a 6 3/4 inch NaviGamma services (Gamma Ray and Directional) behind a 8 1/2 inch bit and rotary steerable assembly from 1942 to 16478 feet MD (1942 to 6011 feet TVD).

Remarks

Number	Measured Depth (ft)	Hole Section (in)	Run No.	Remark
1	16460.00	8.500	1	The interval from 16371 to 16478 feet MD (6011 feet TVD) was not logged due to issues with the tool and sensor to bit offset at well TD.

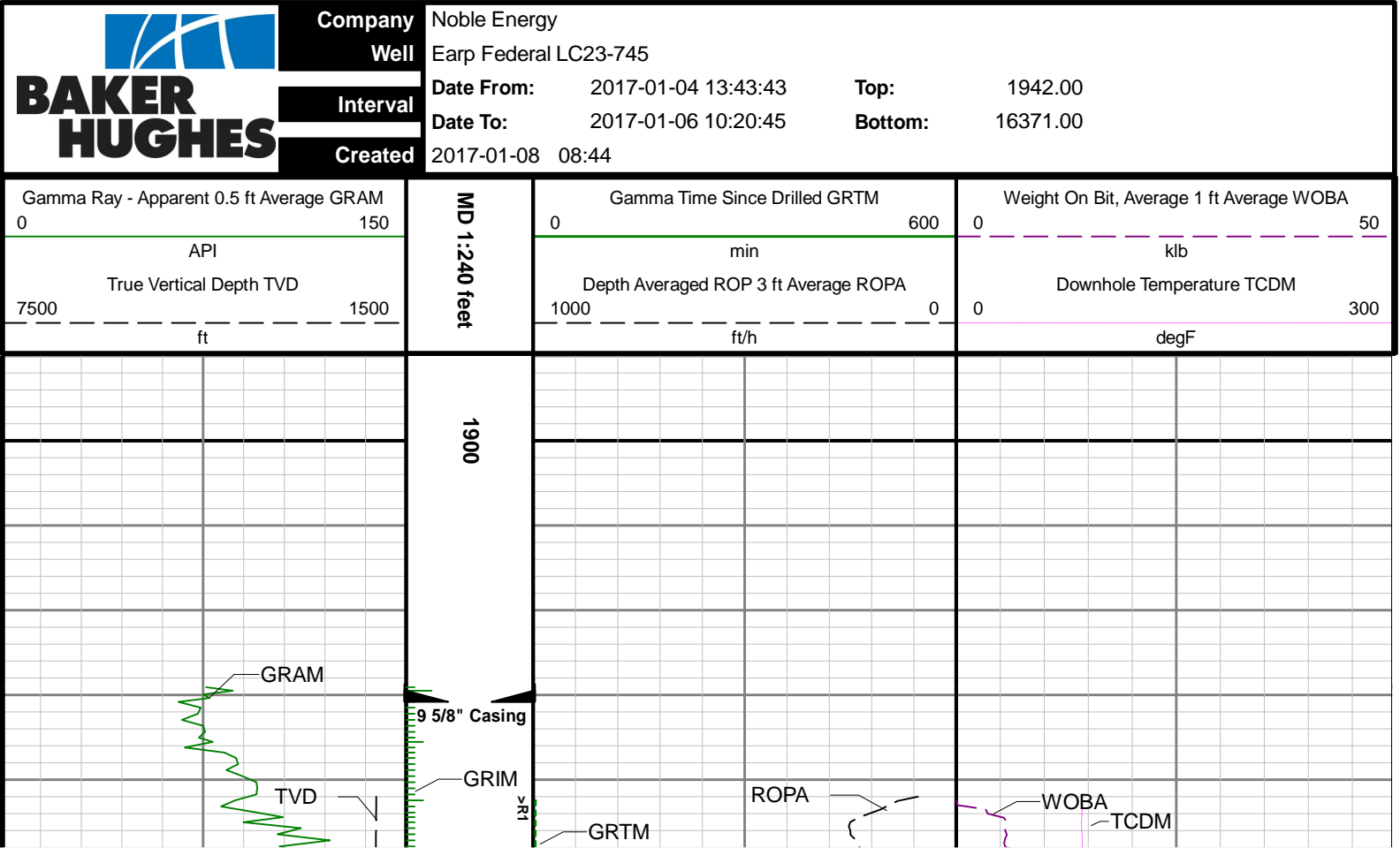

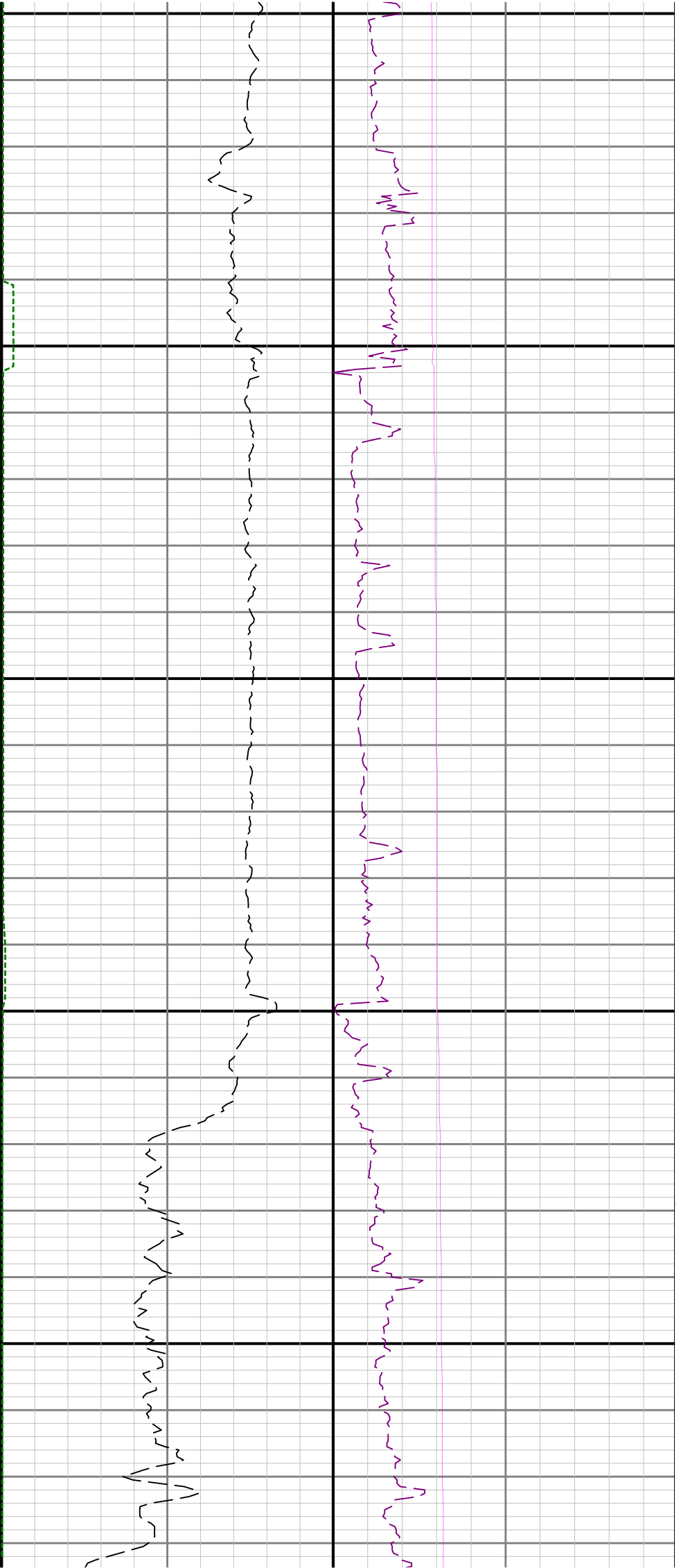

2000

2100

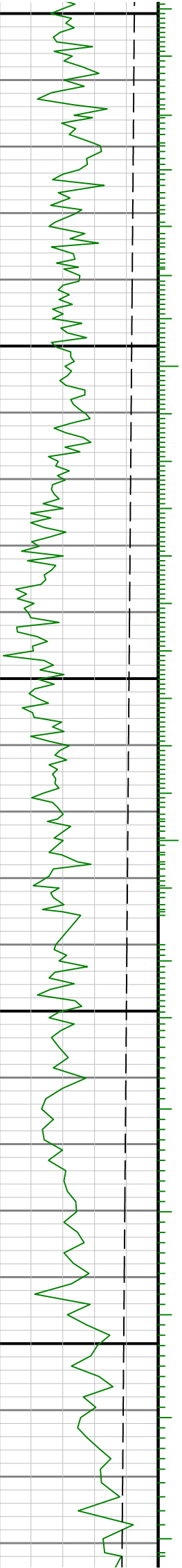

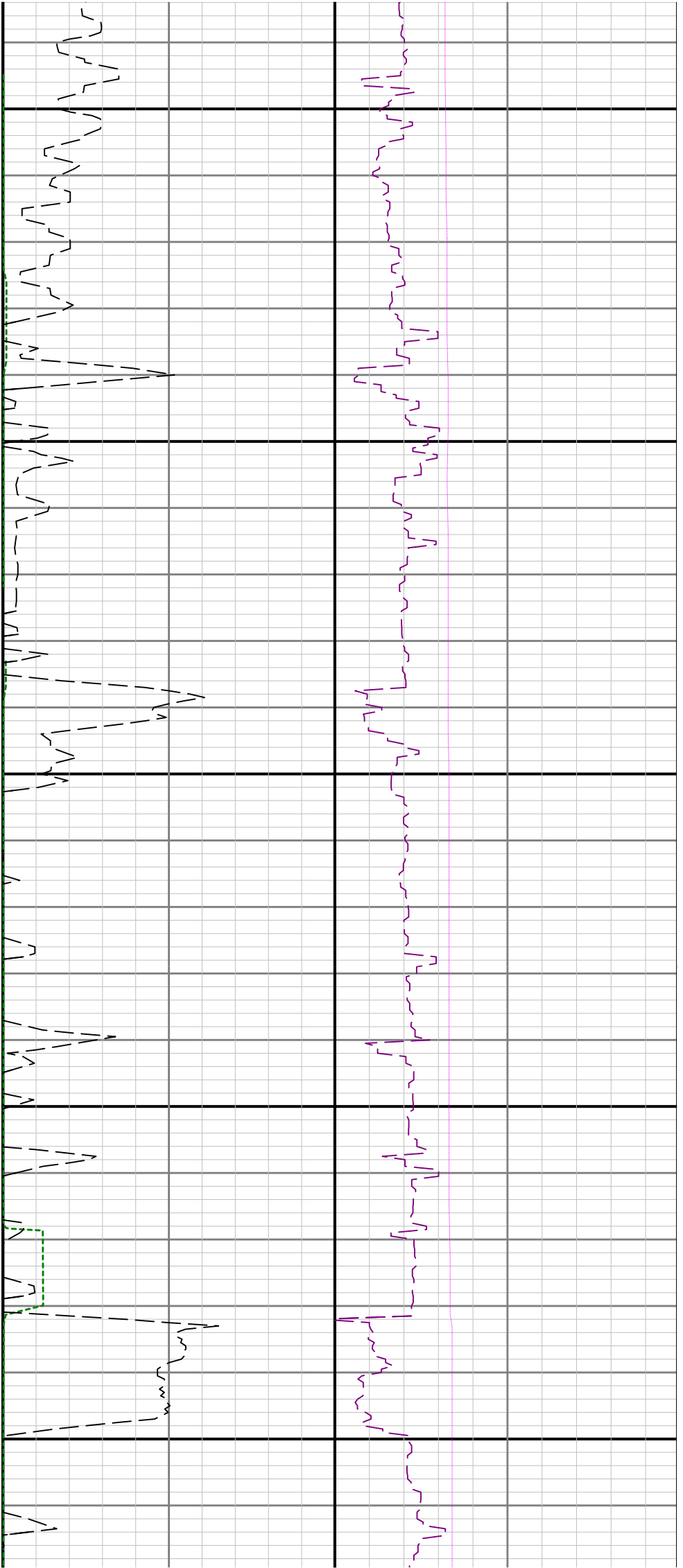

2200

2300

2400



2500

2600

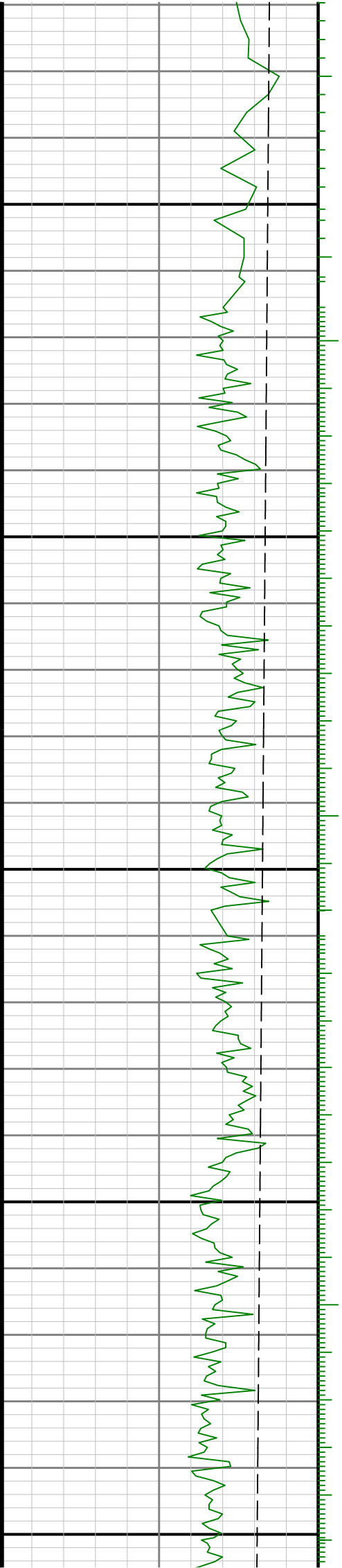

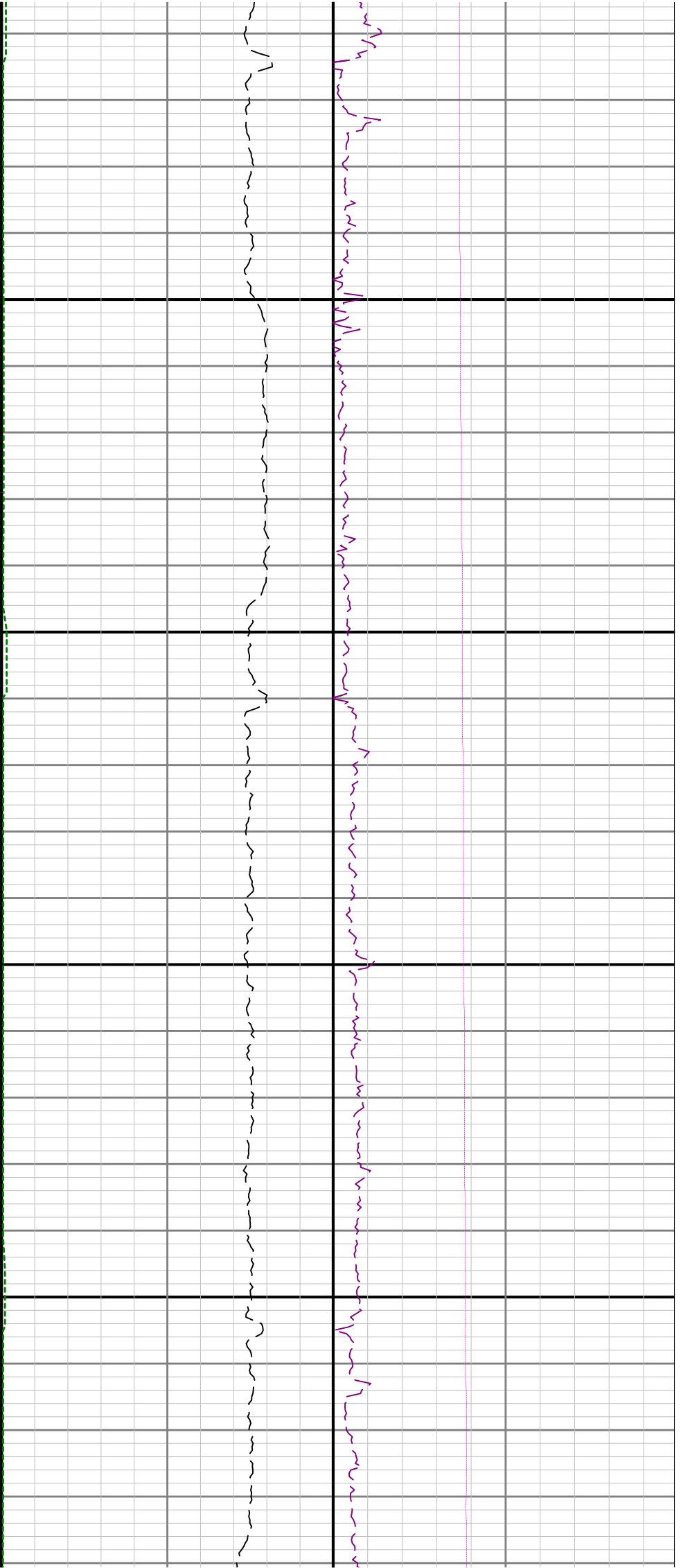

2700

2800

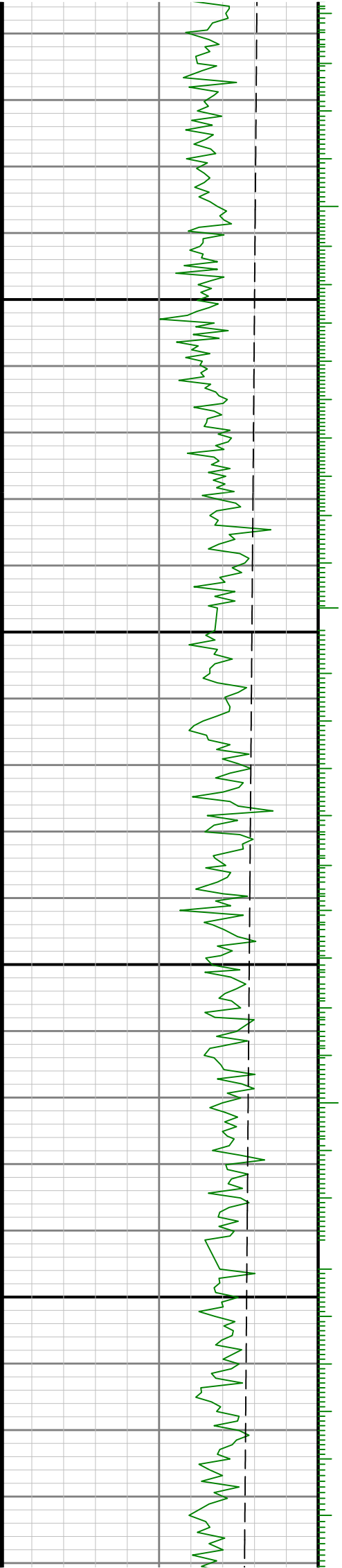

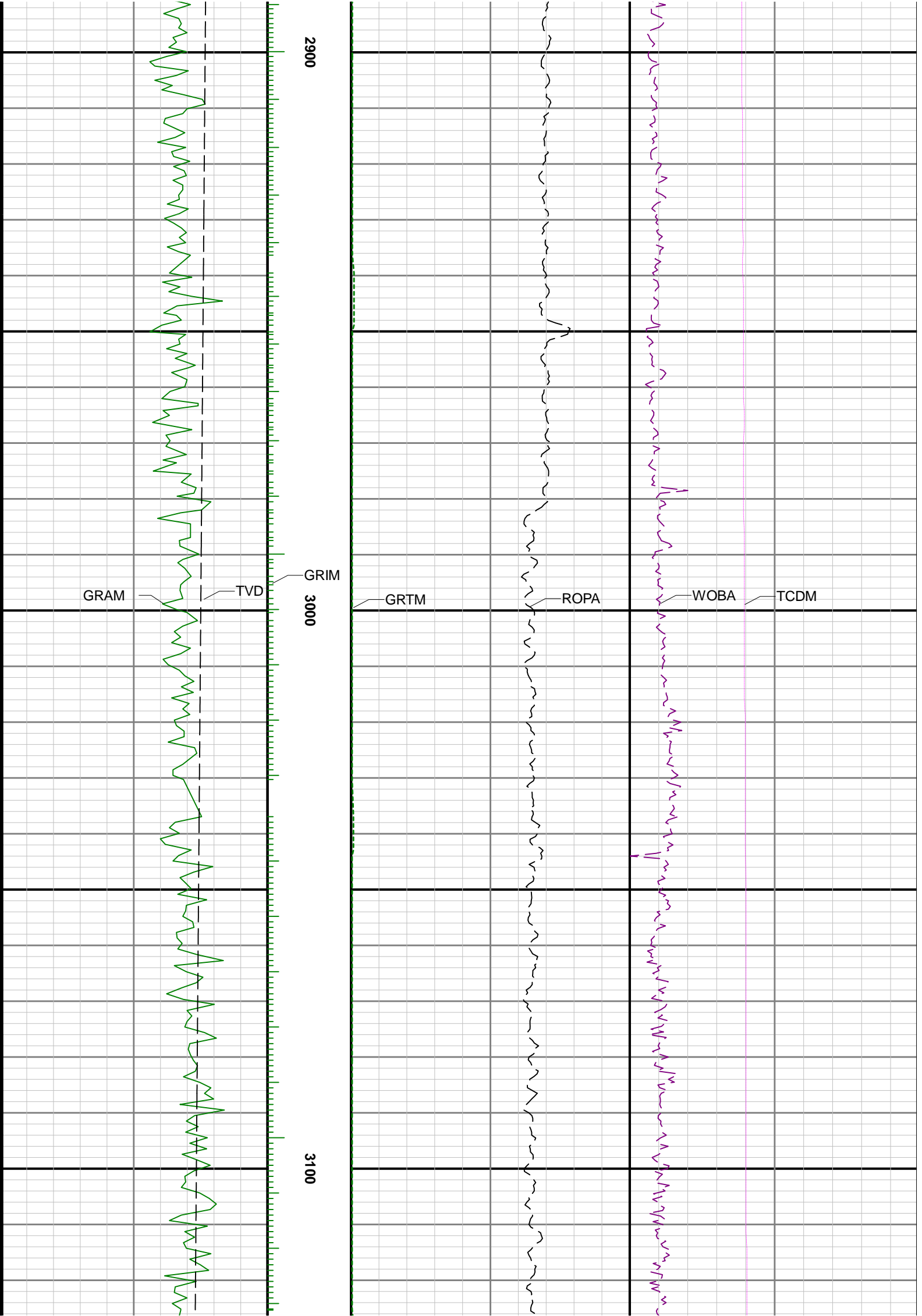

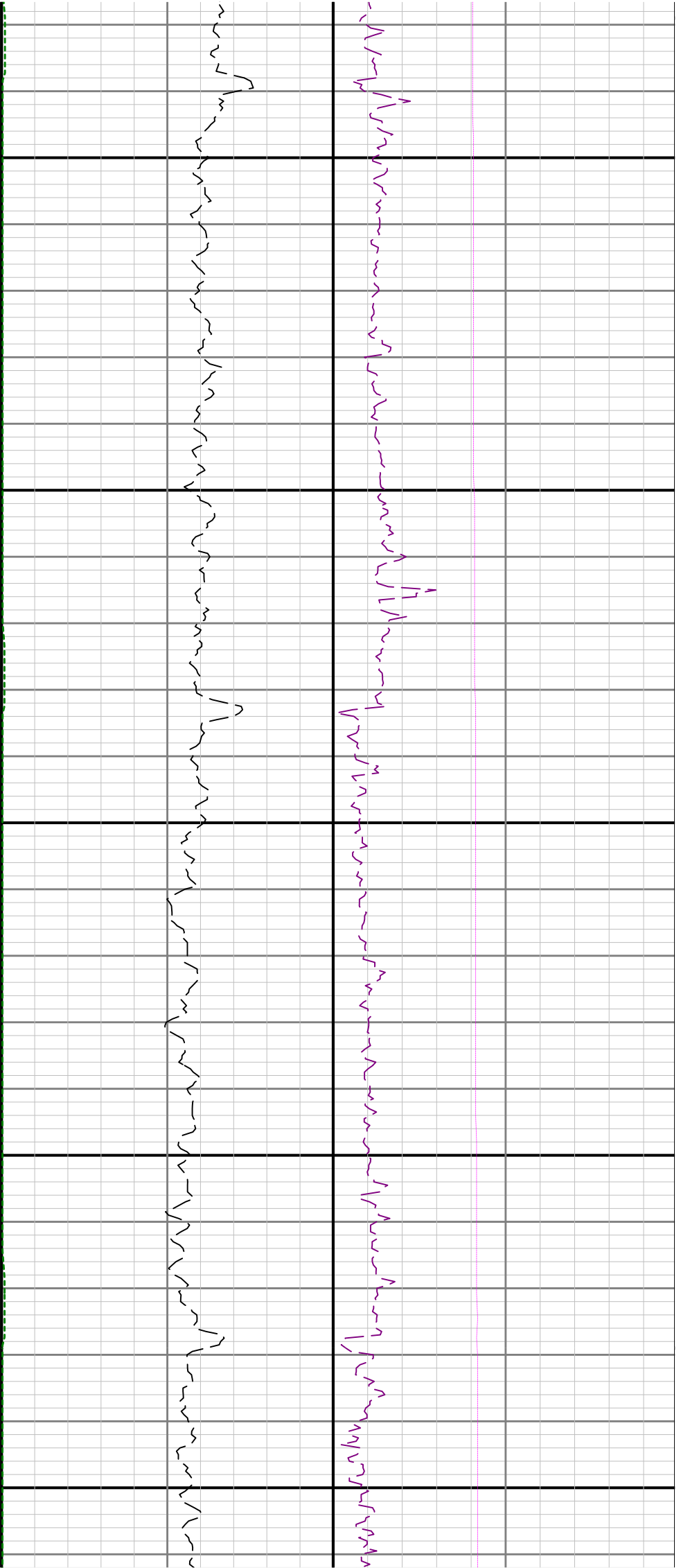

3200

3300

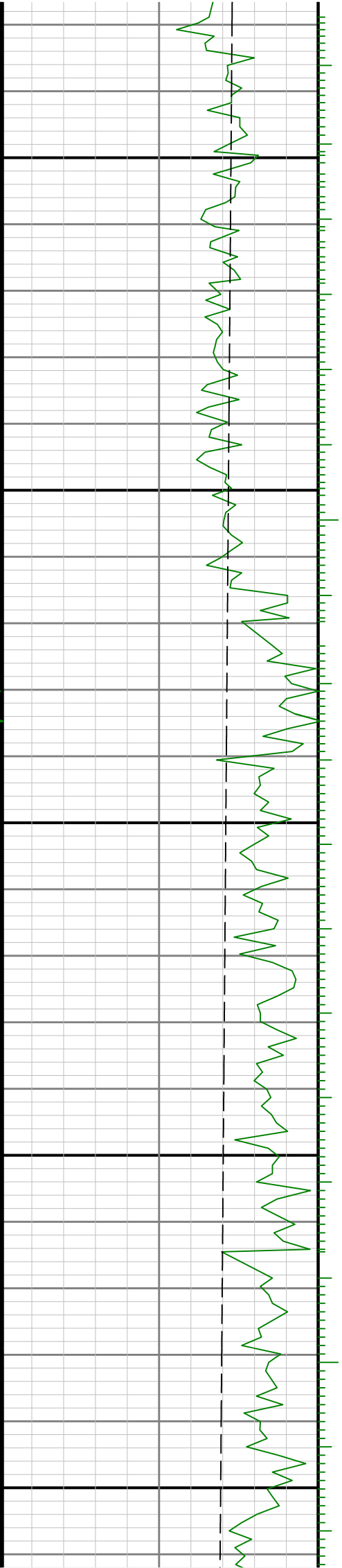

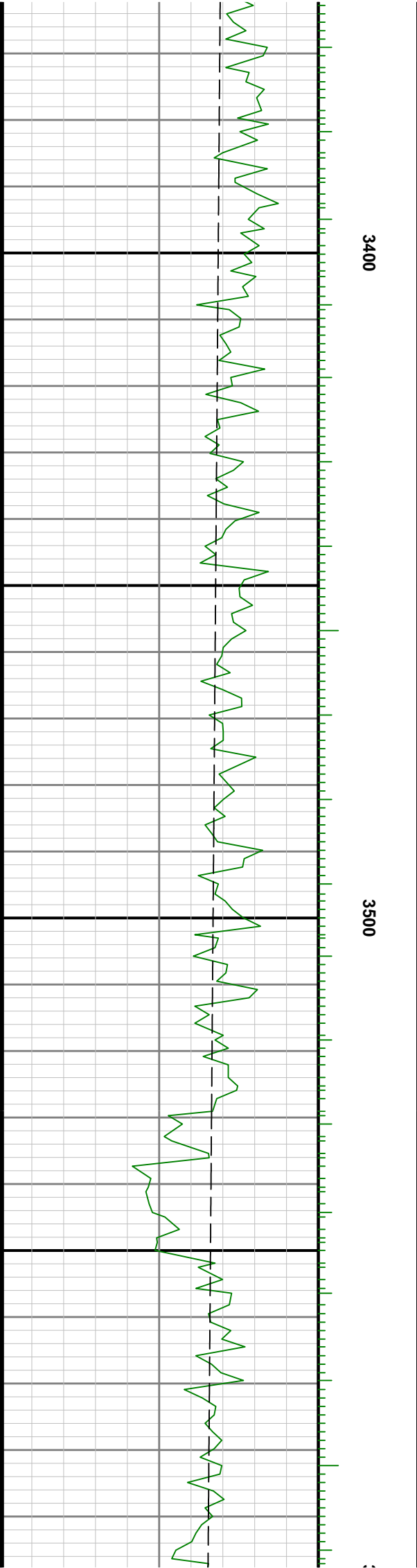
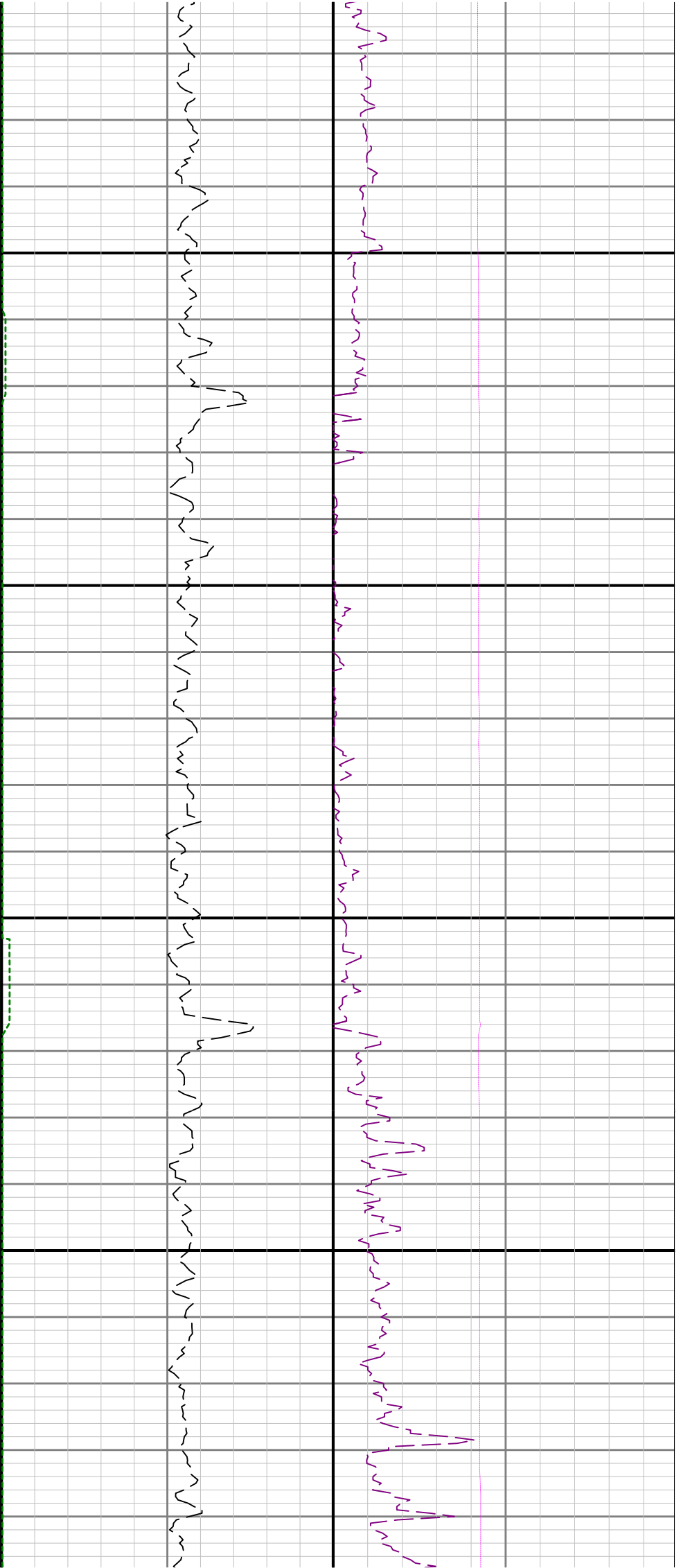

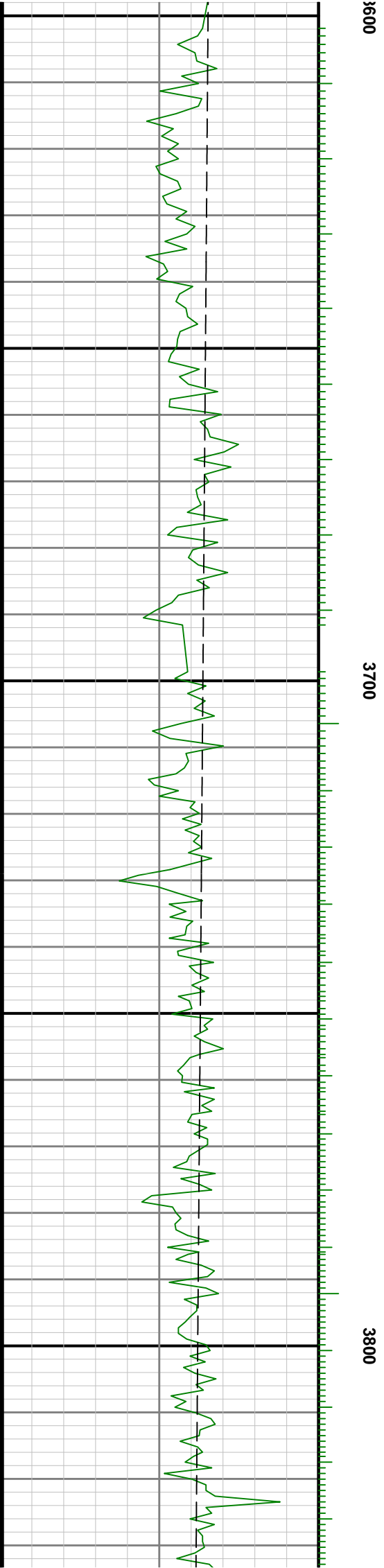
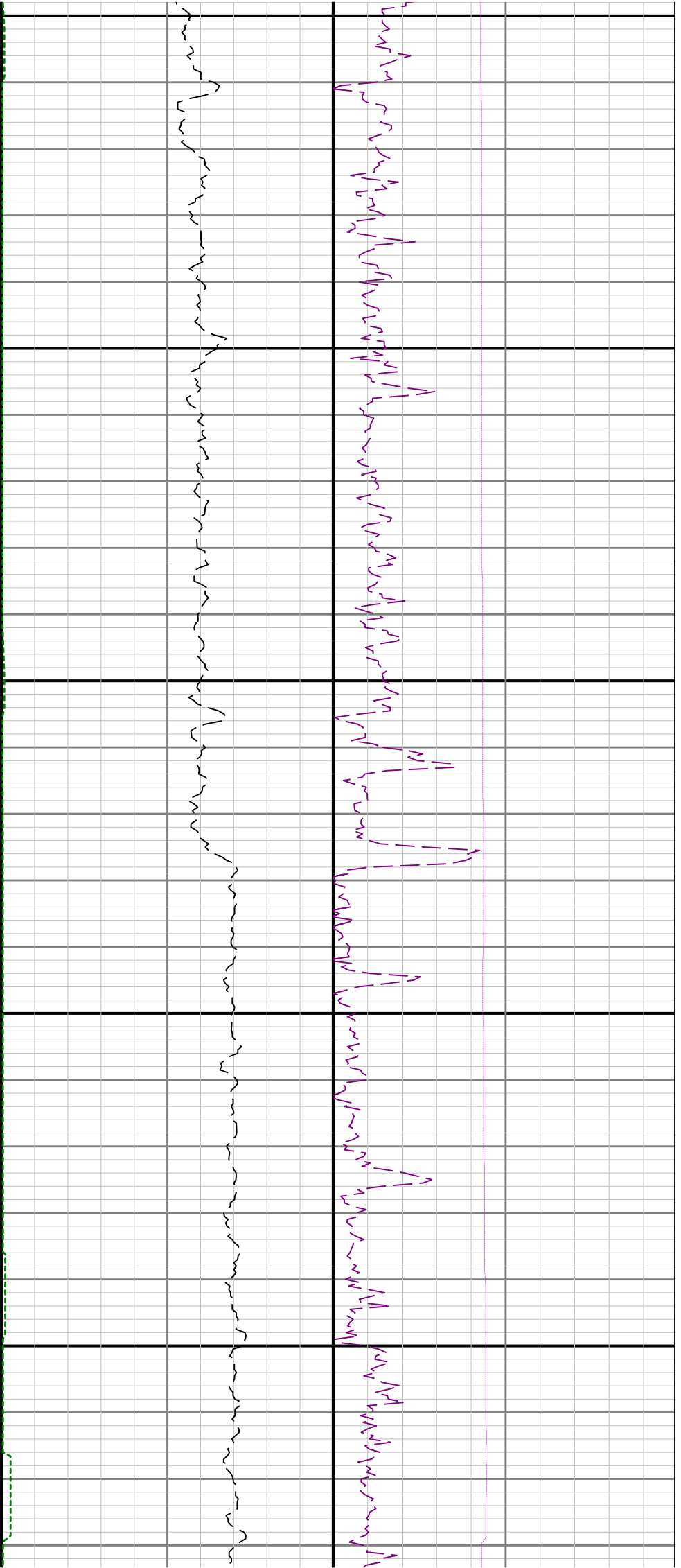

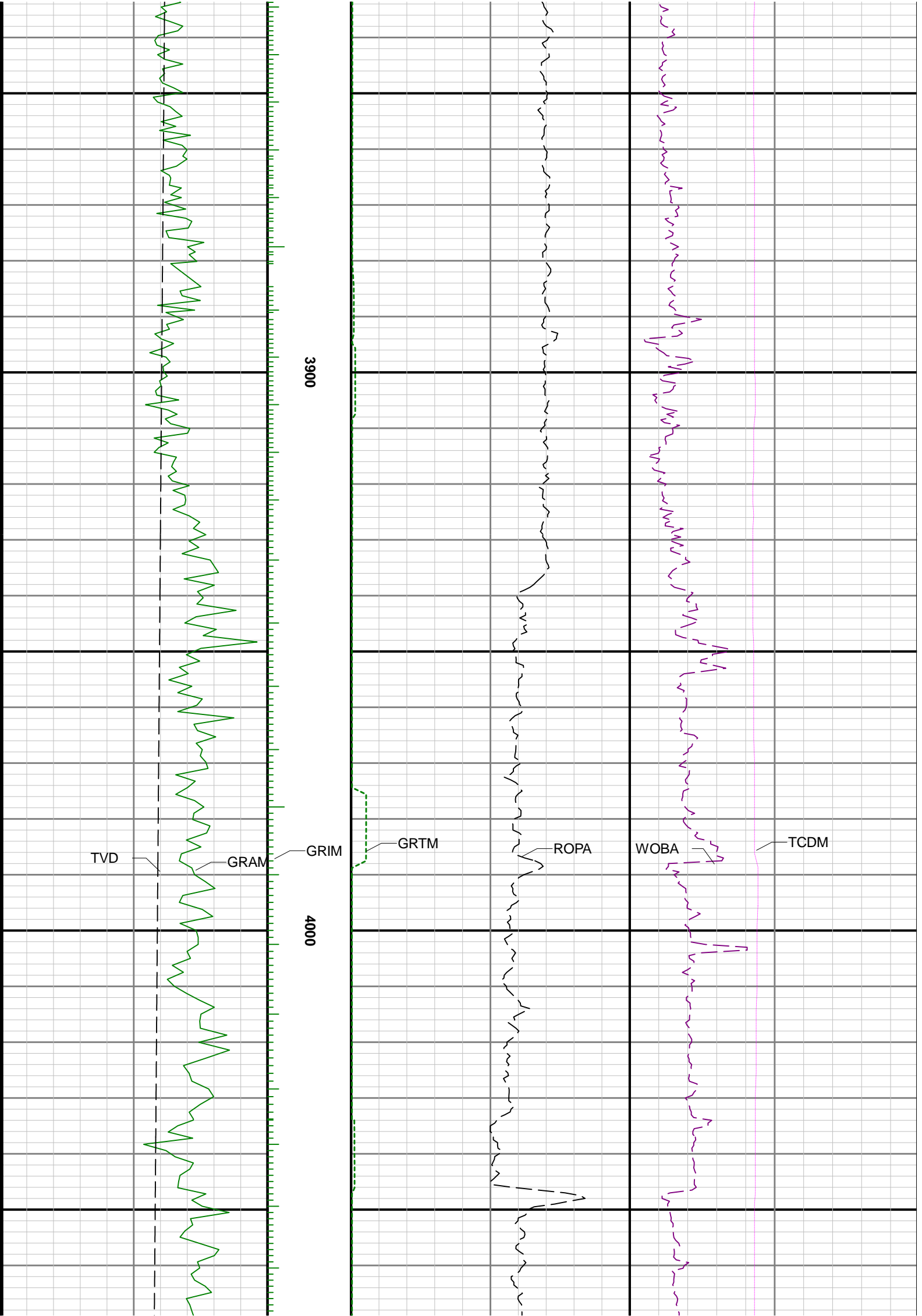

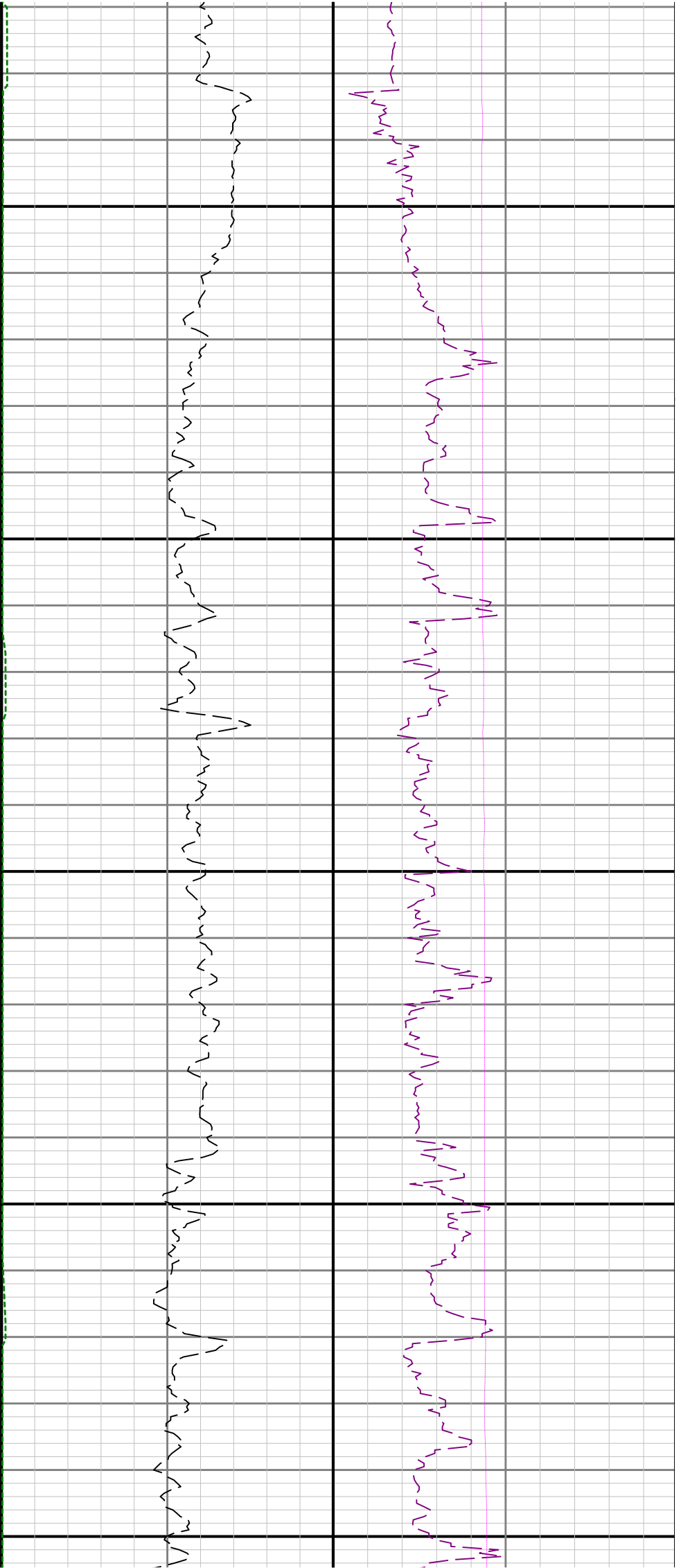

4100

4200

4300

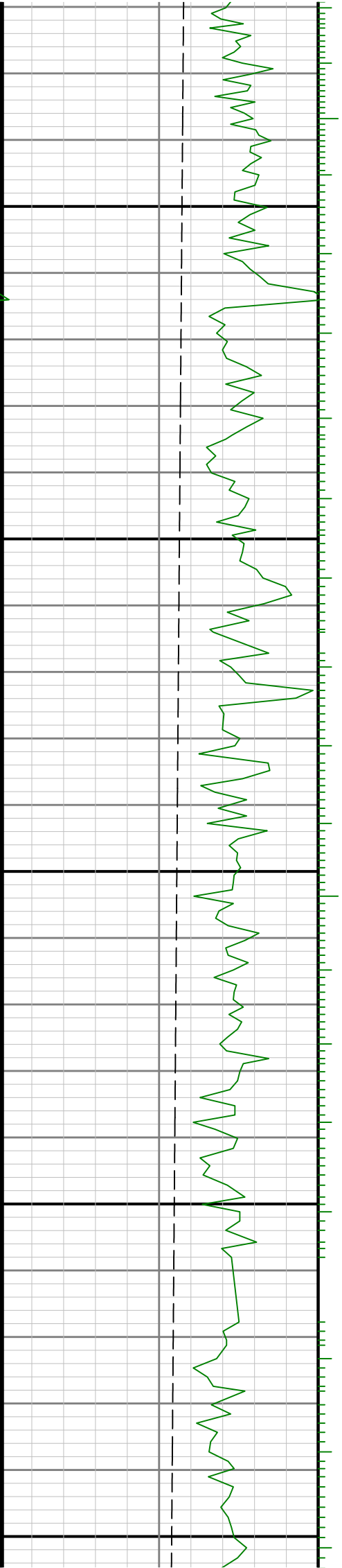

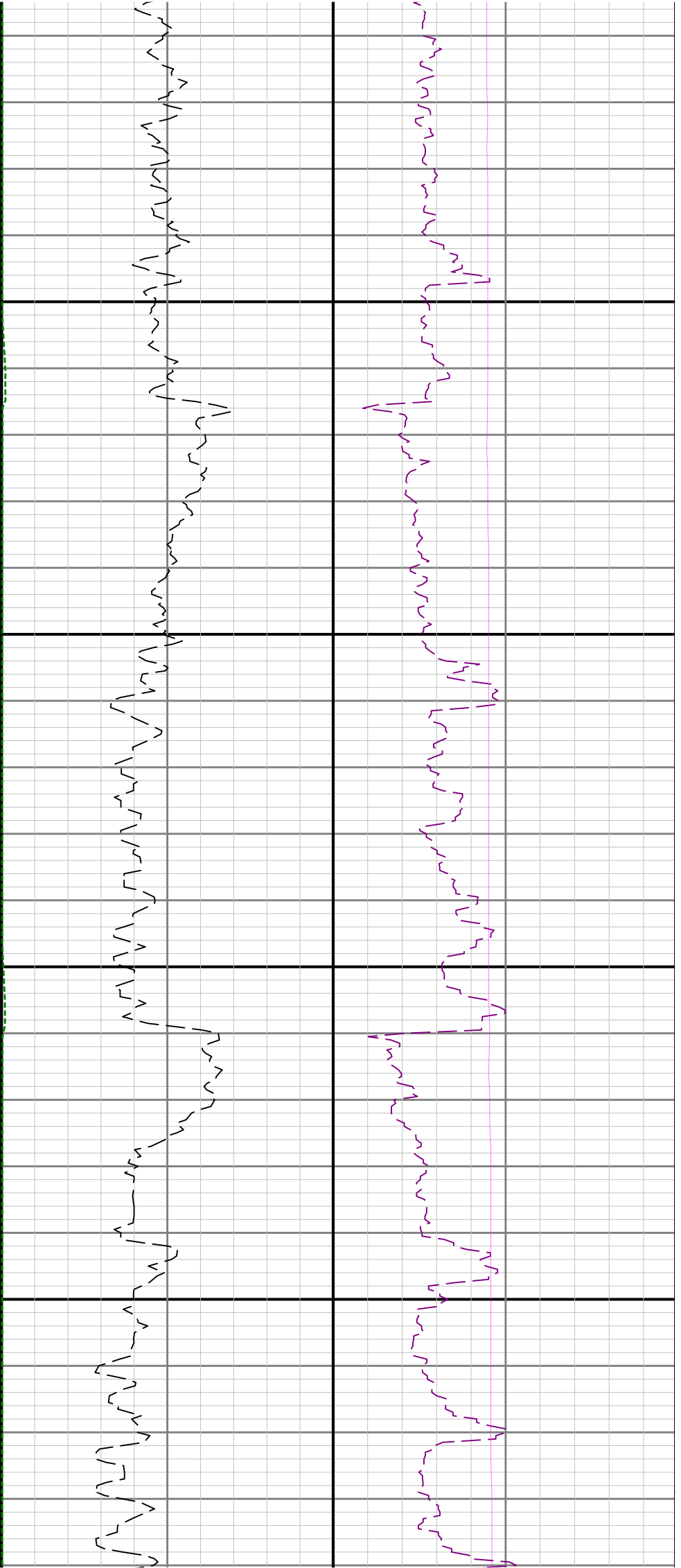

4400

4500

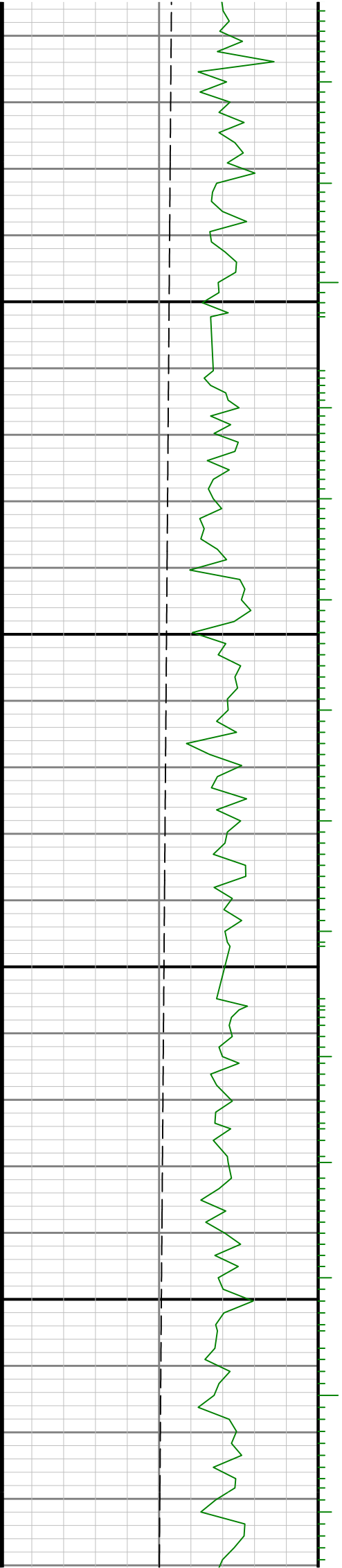

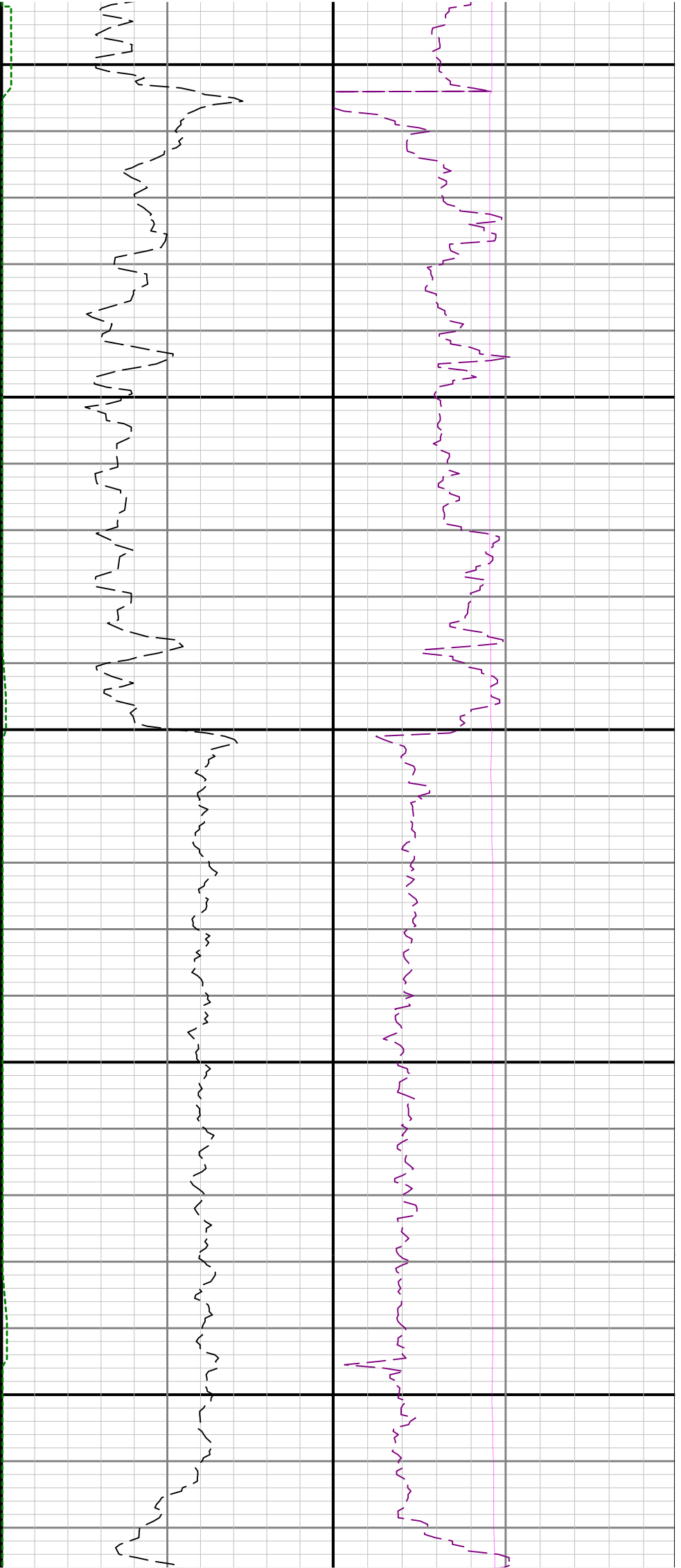

4600

4700

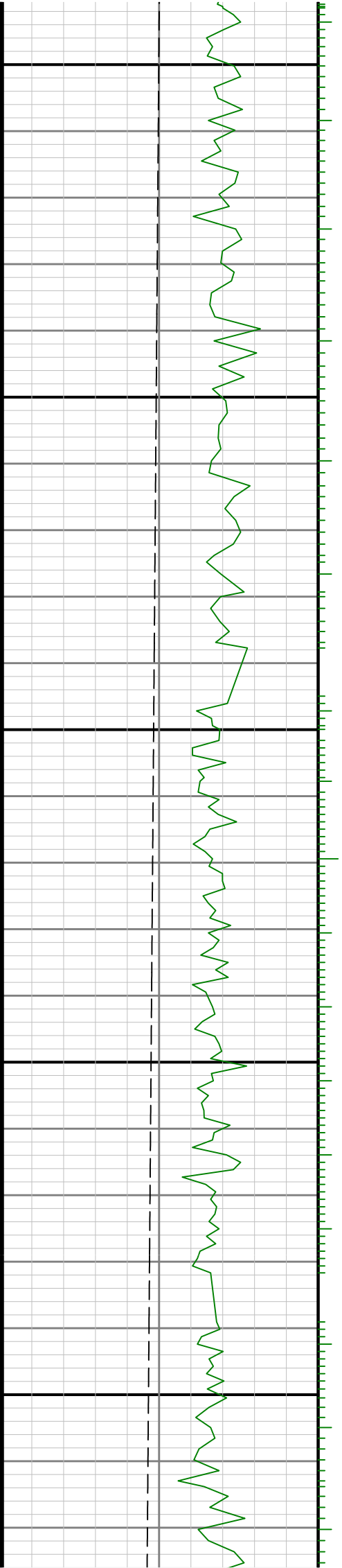

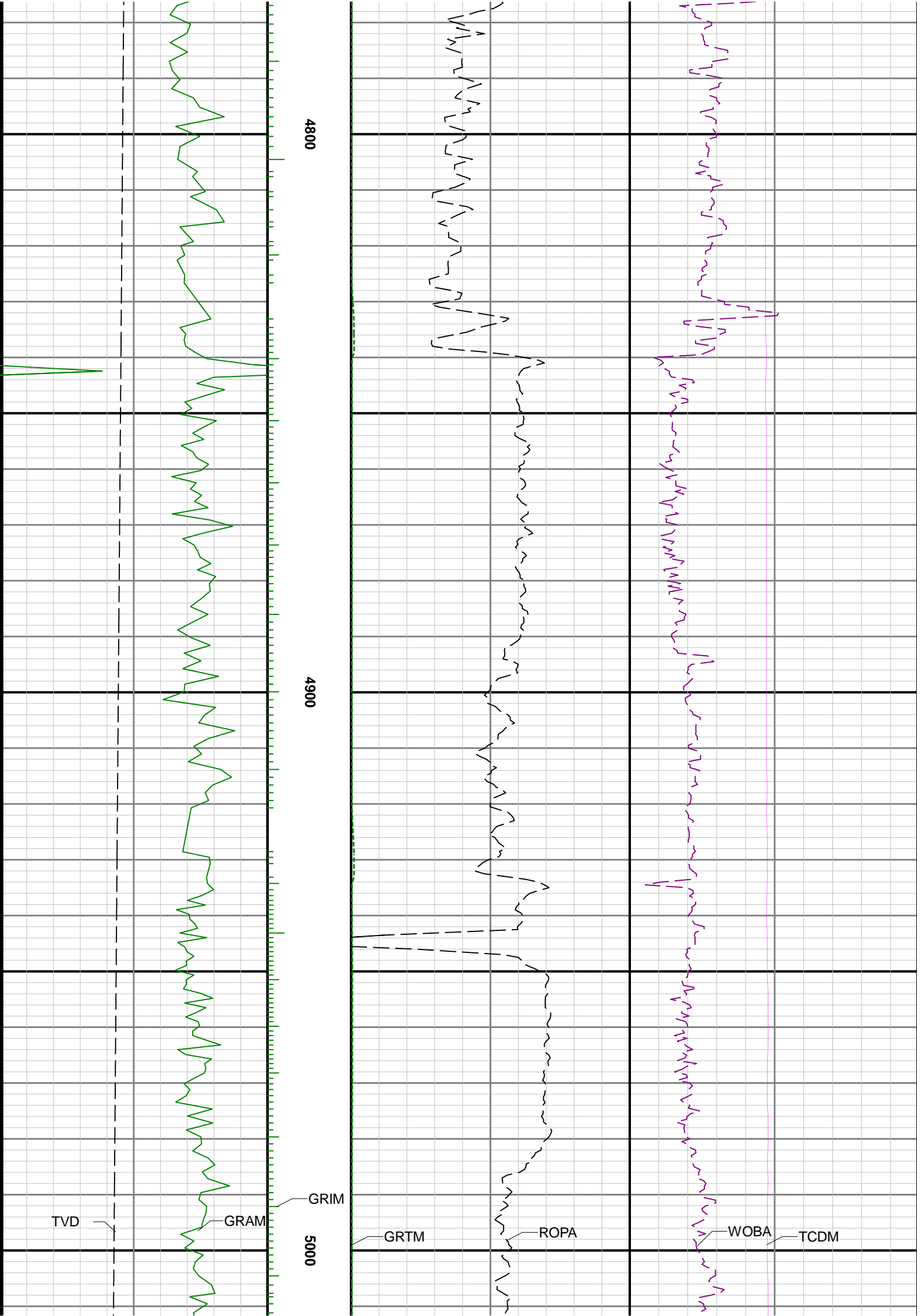

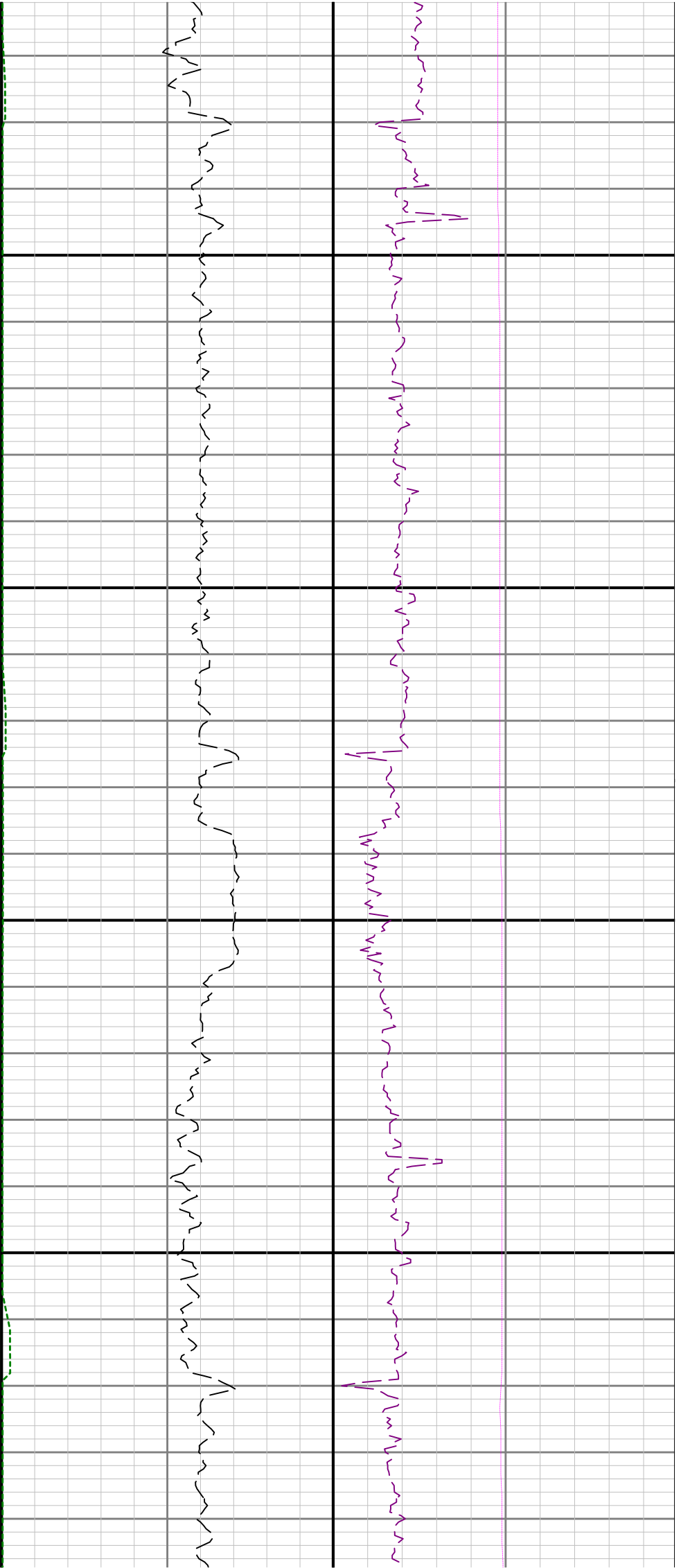

5100

5200

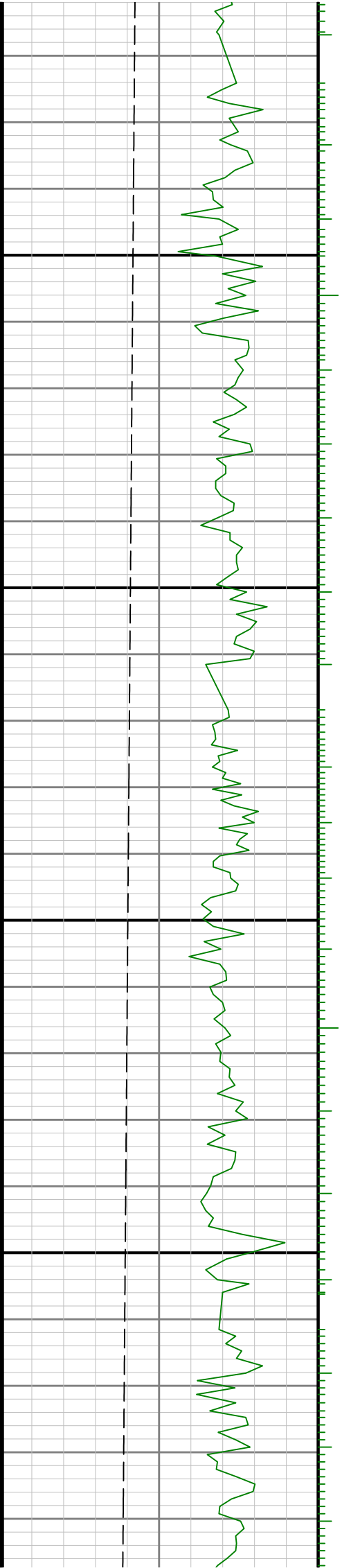

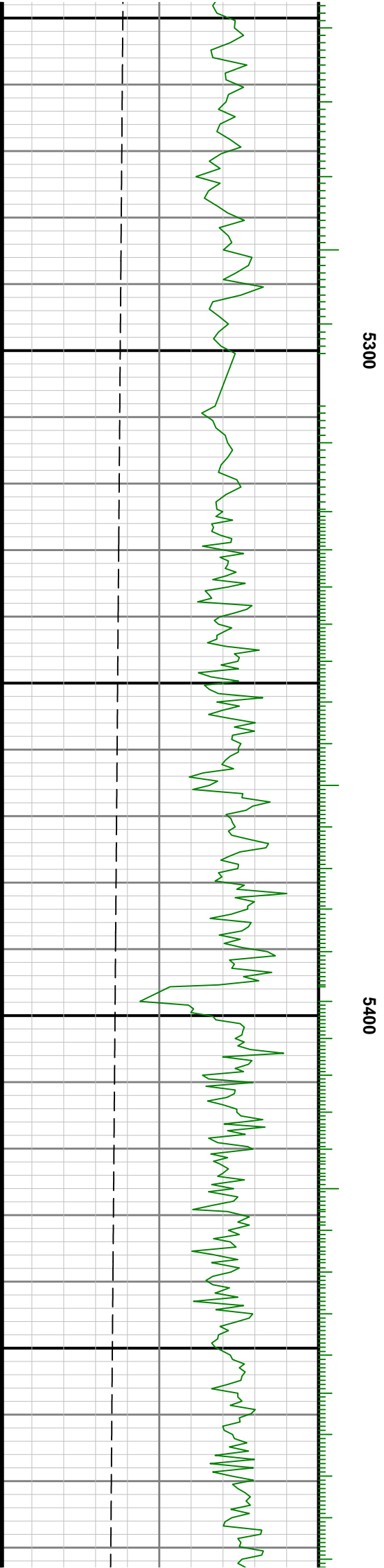
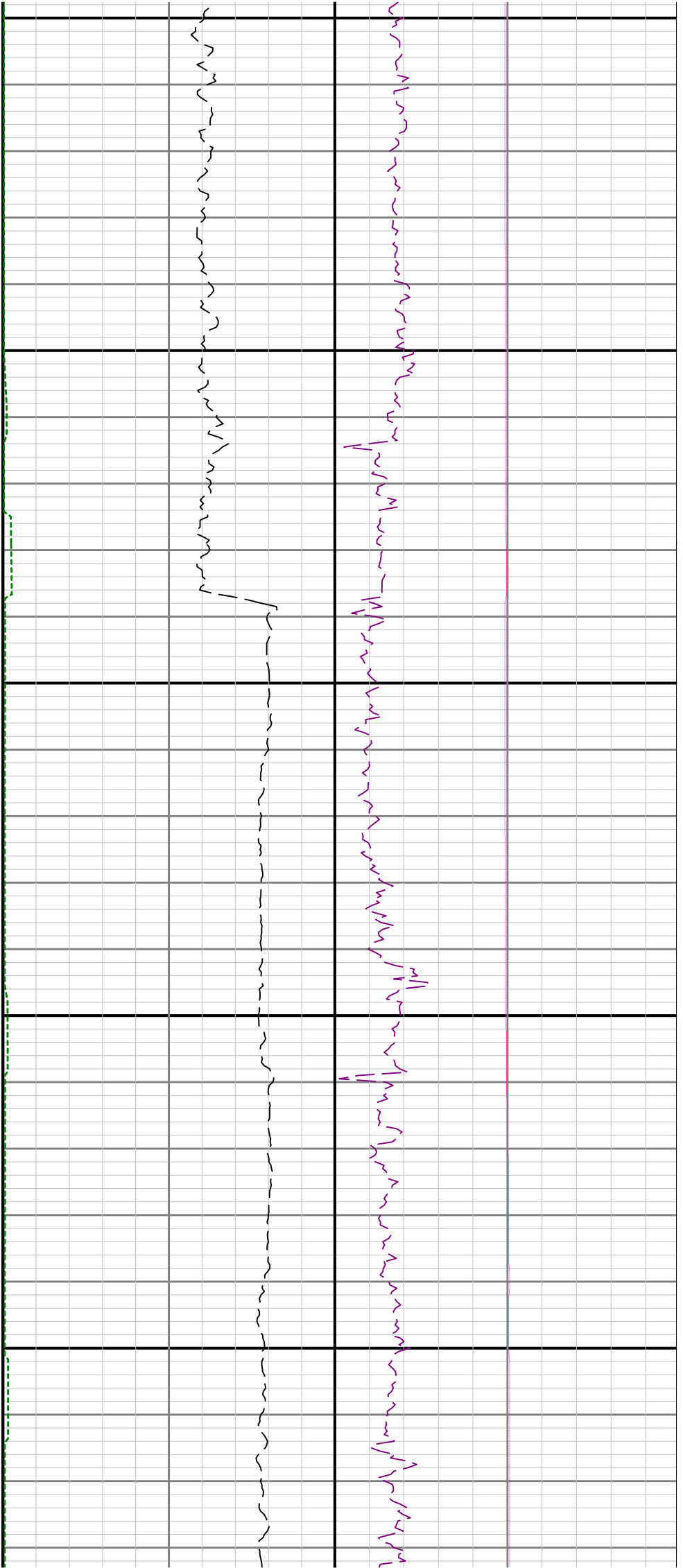

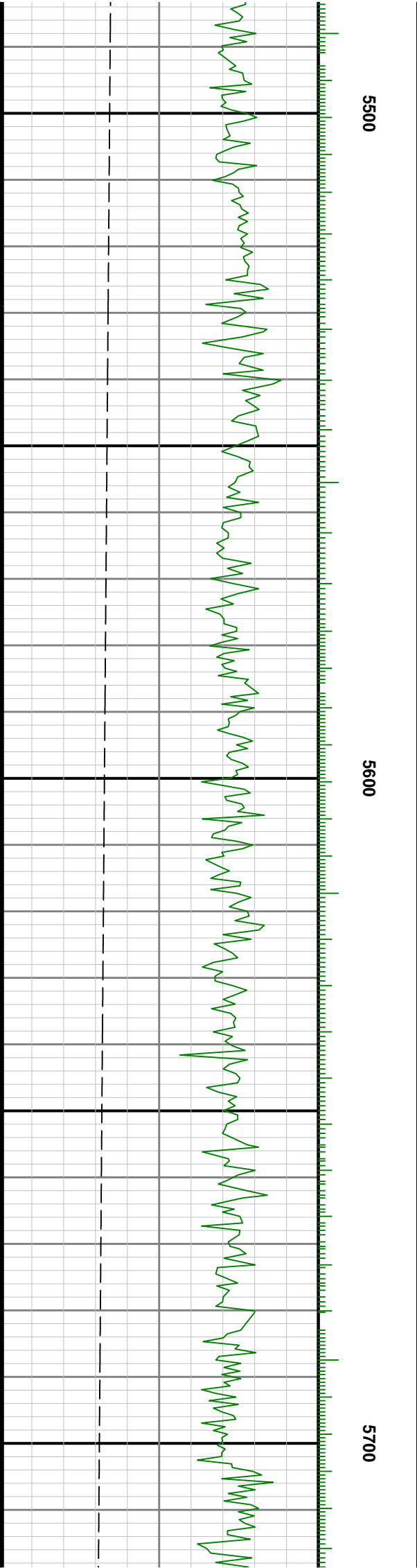

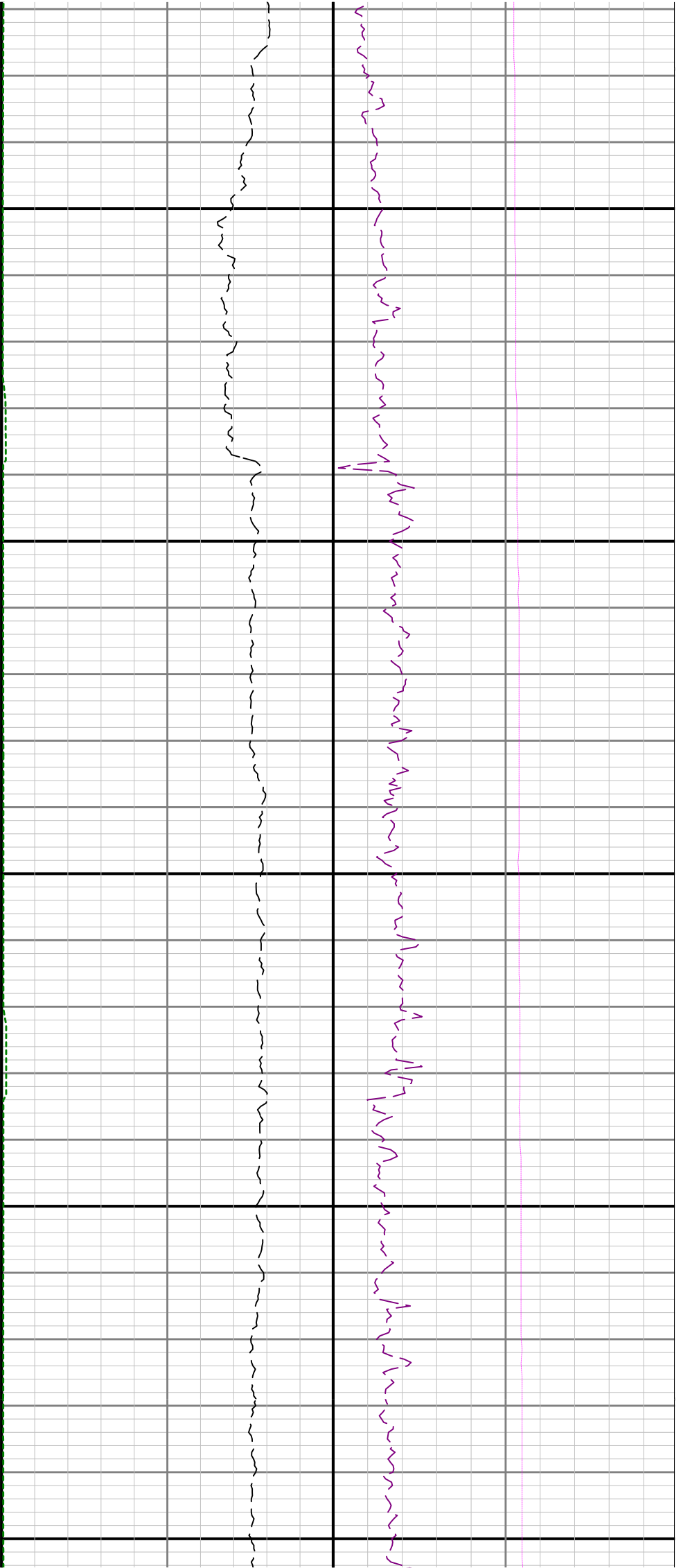

5800

5900

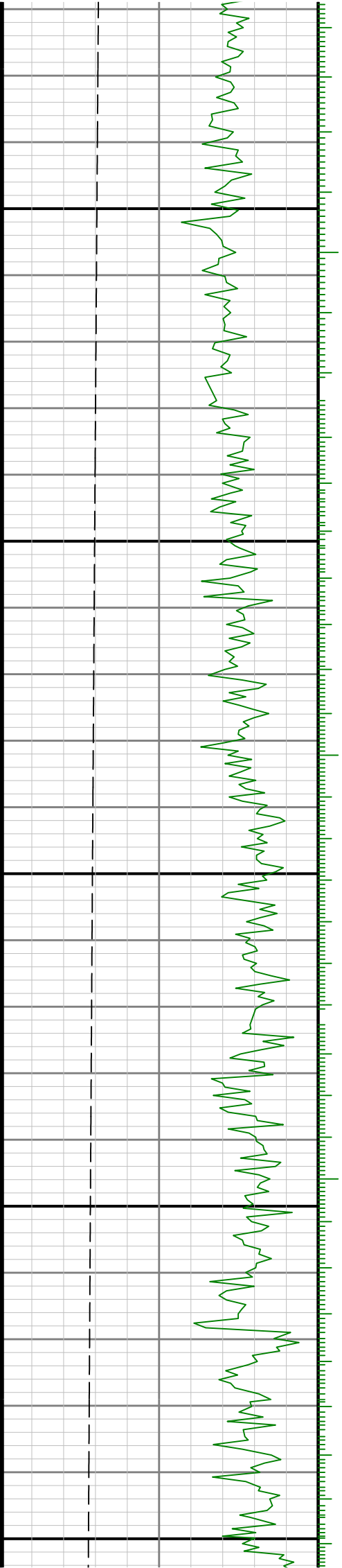

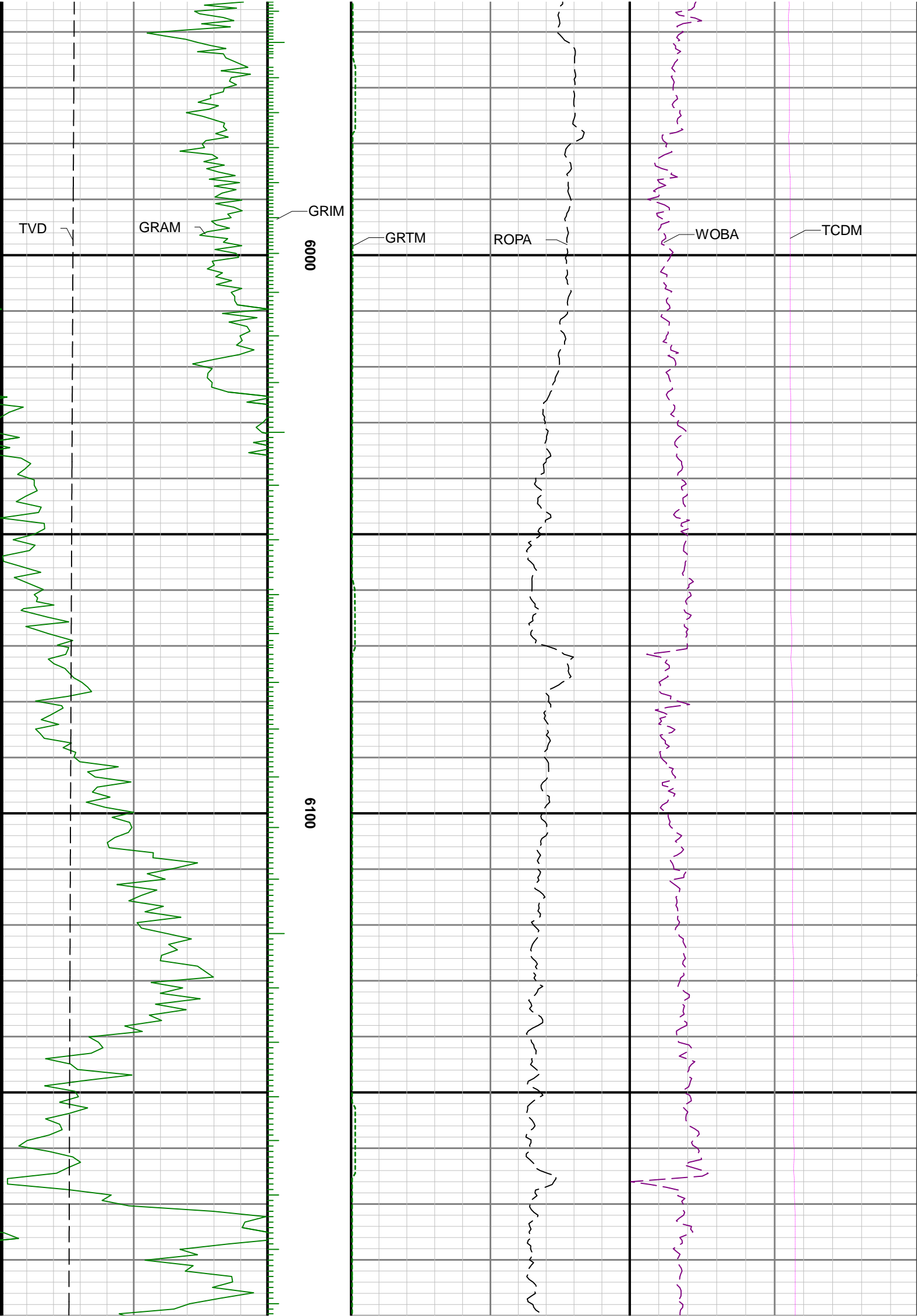

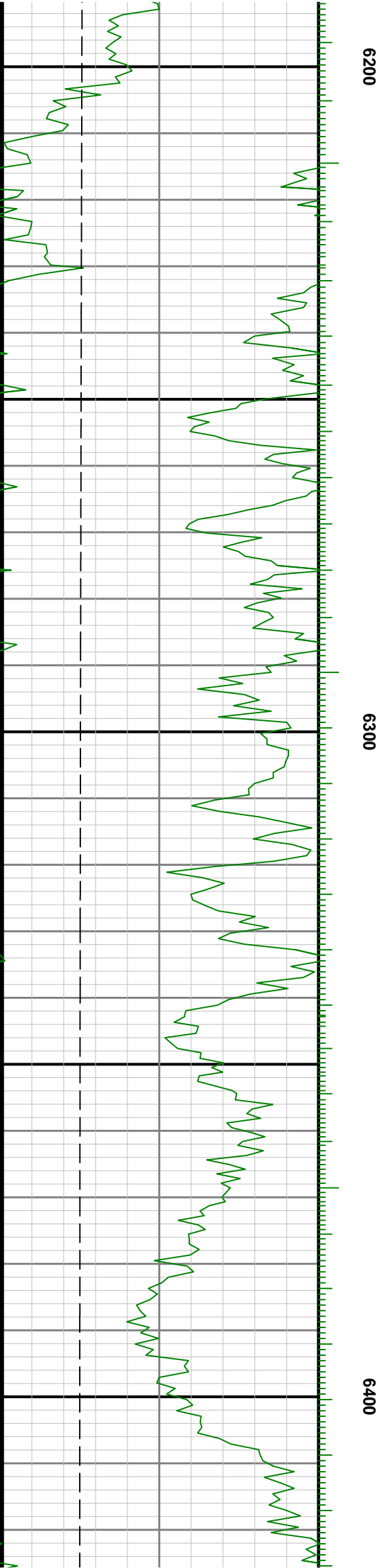
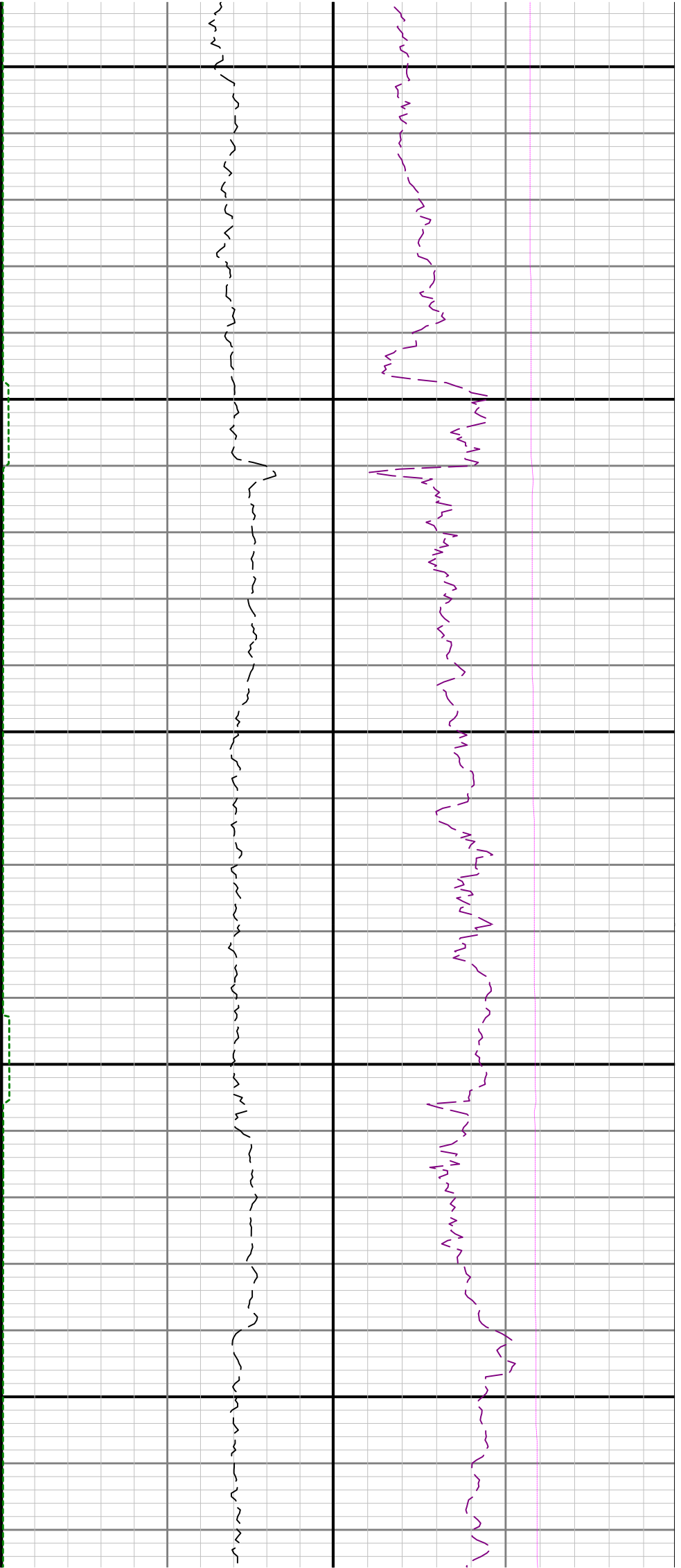

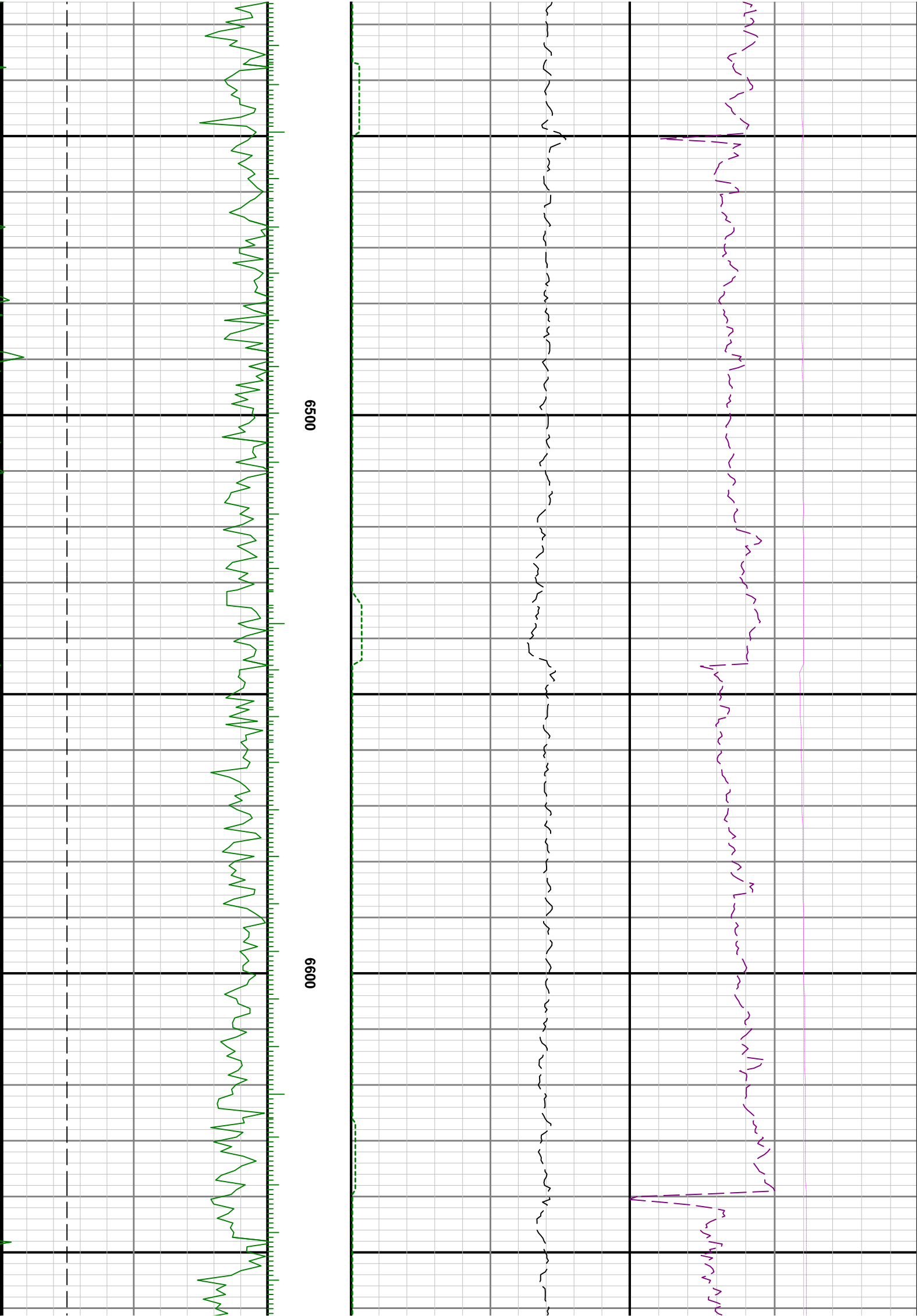

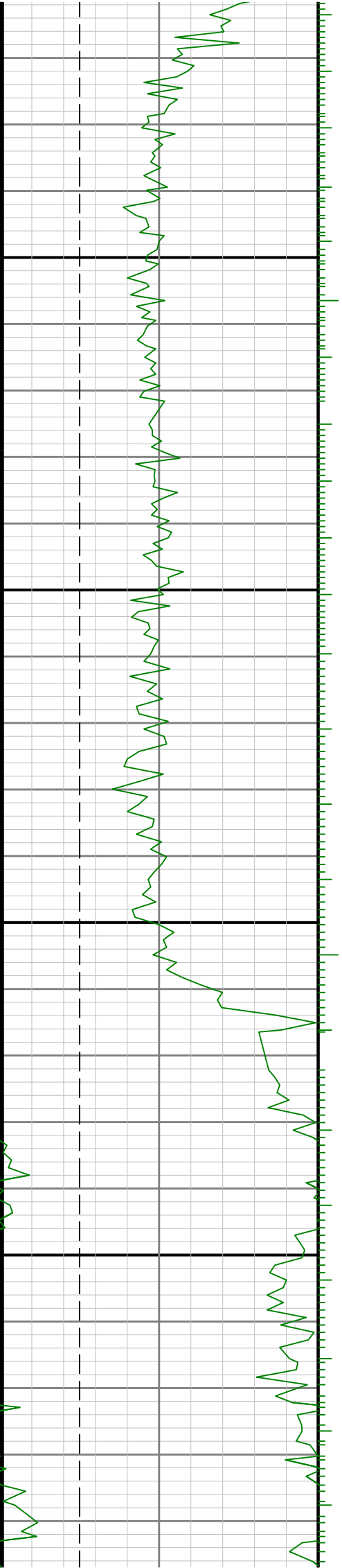

6700

6800

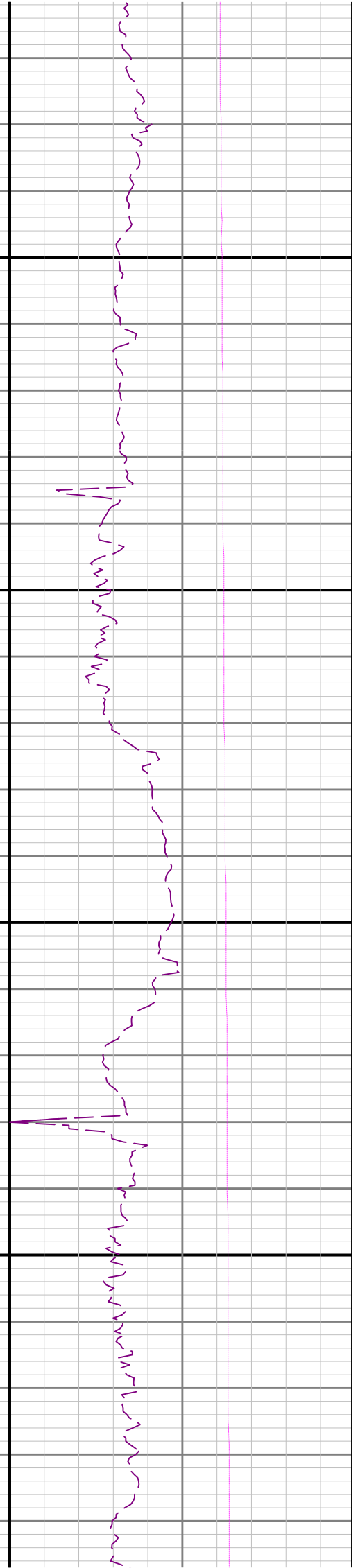
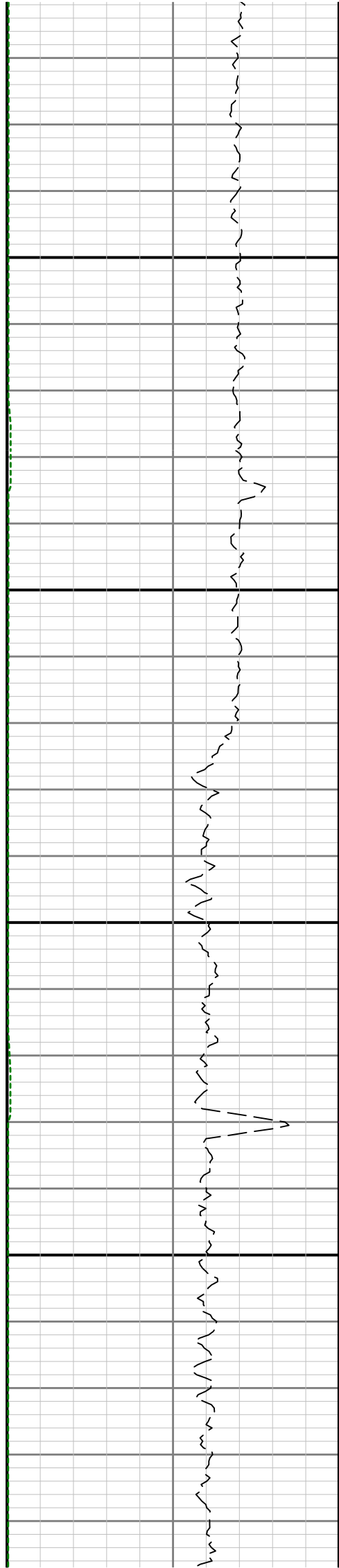

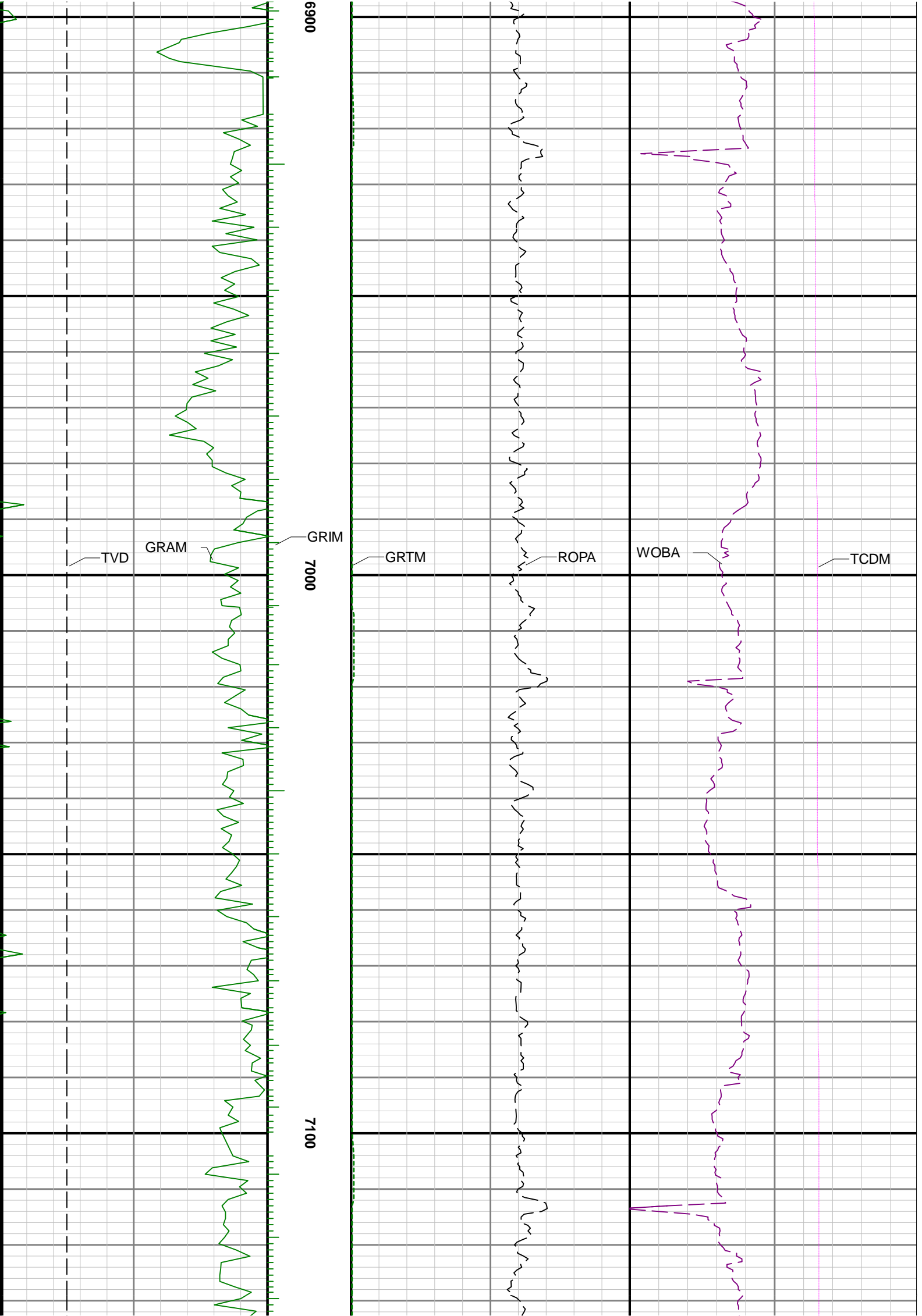

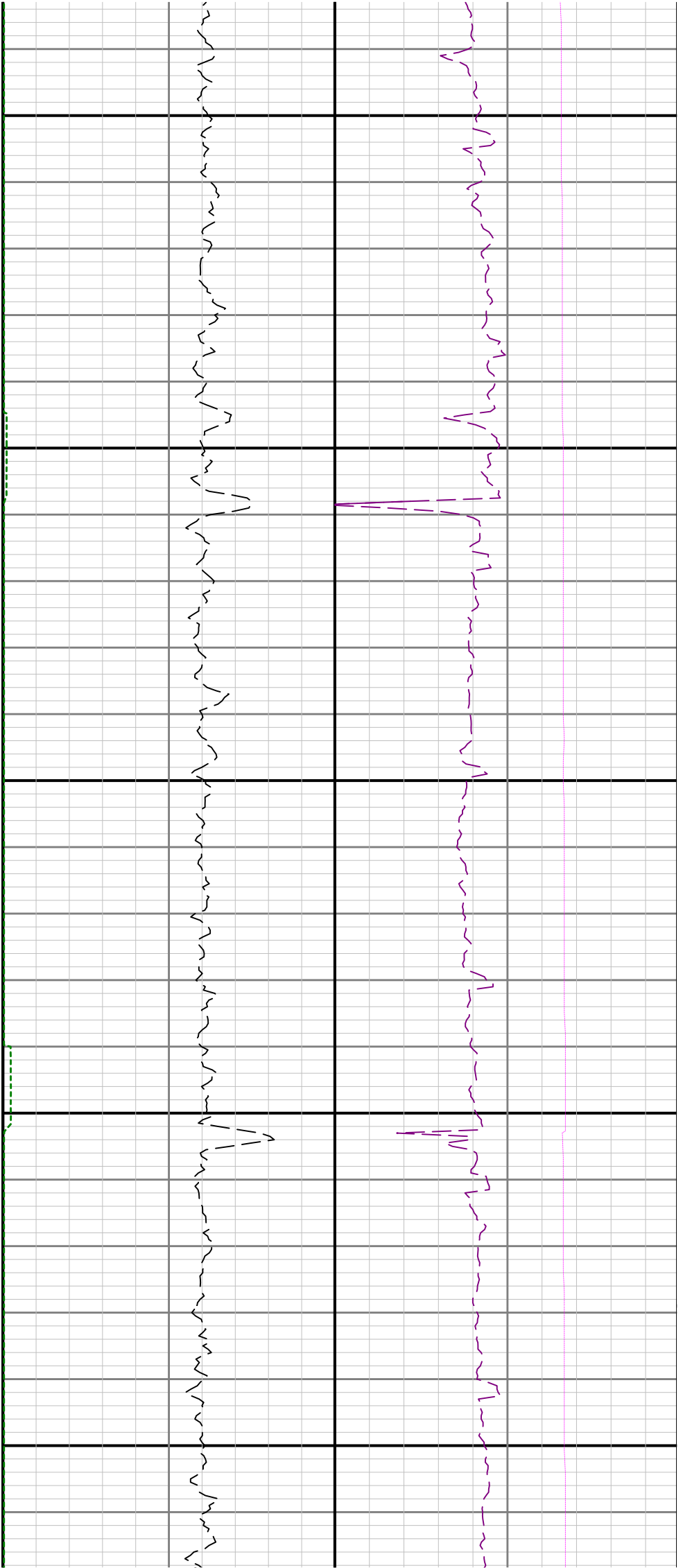

7200

7300

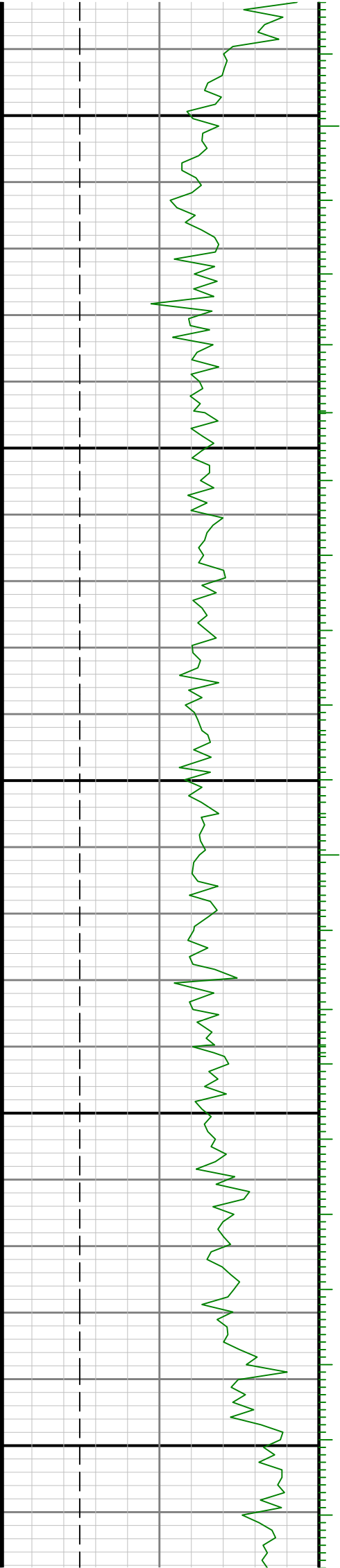

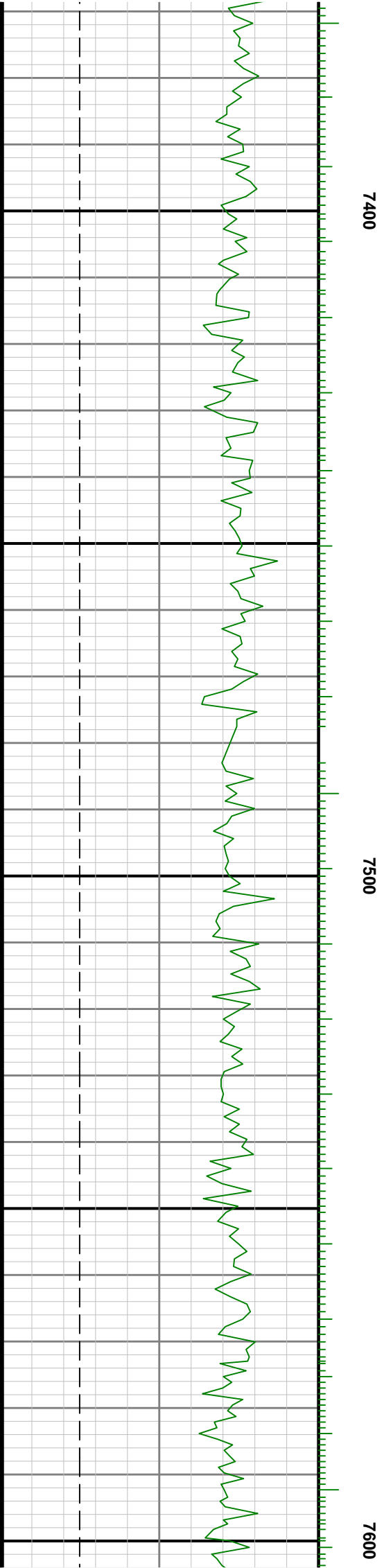
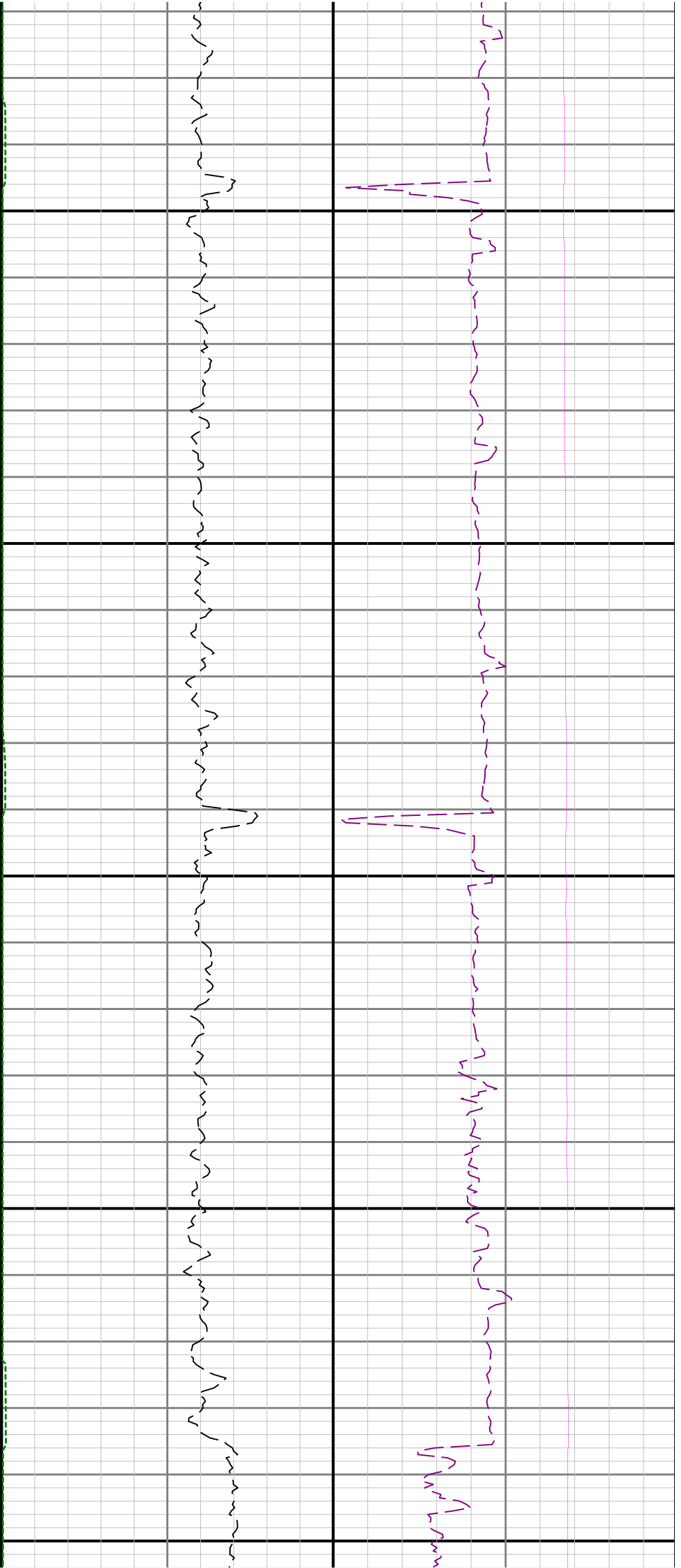

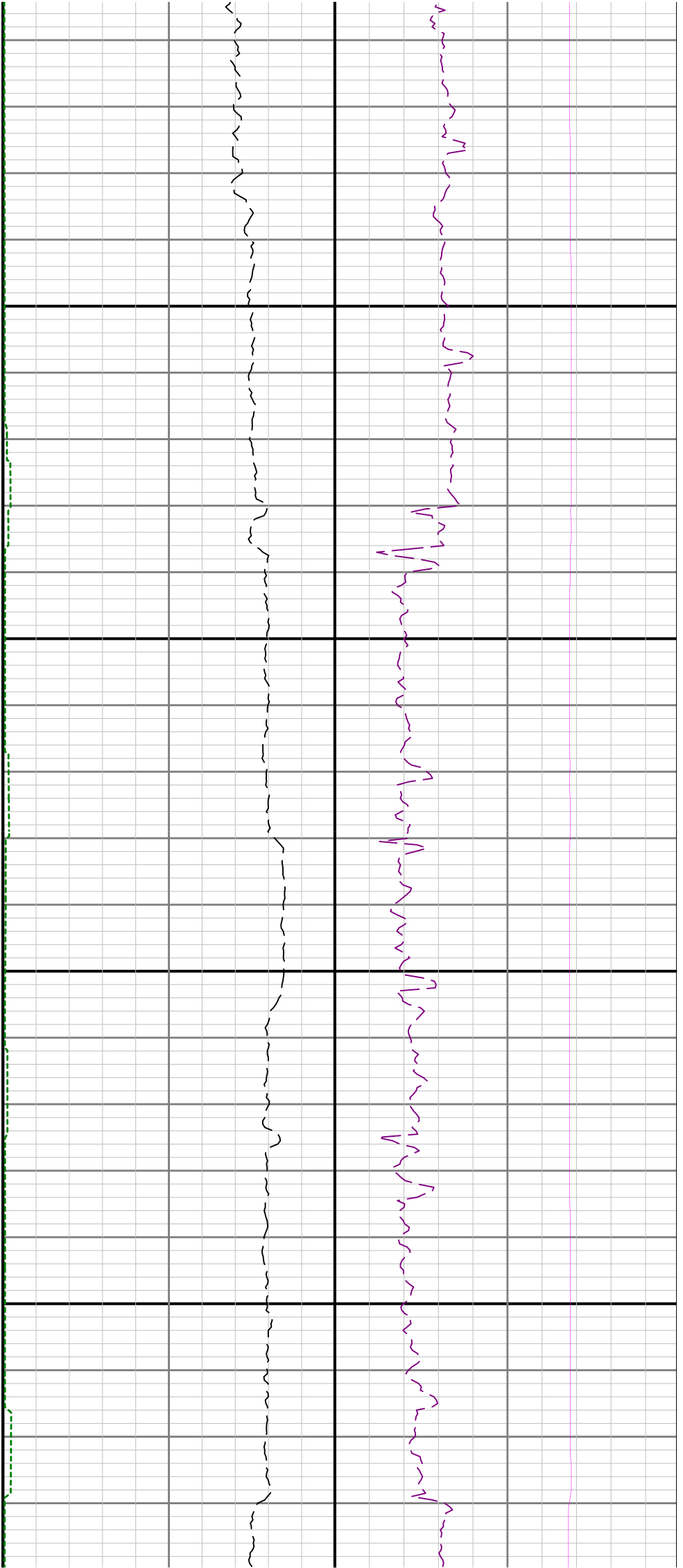

7700

7800

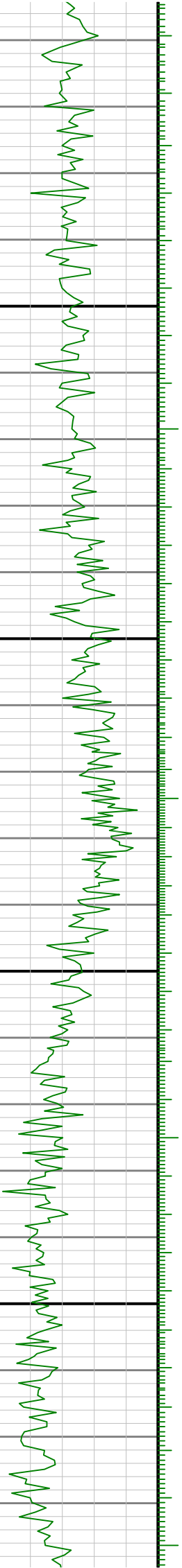

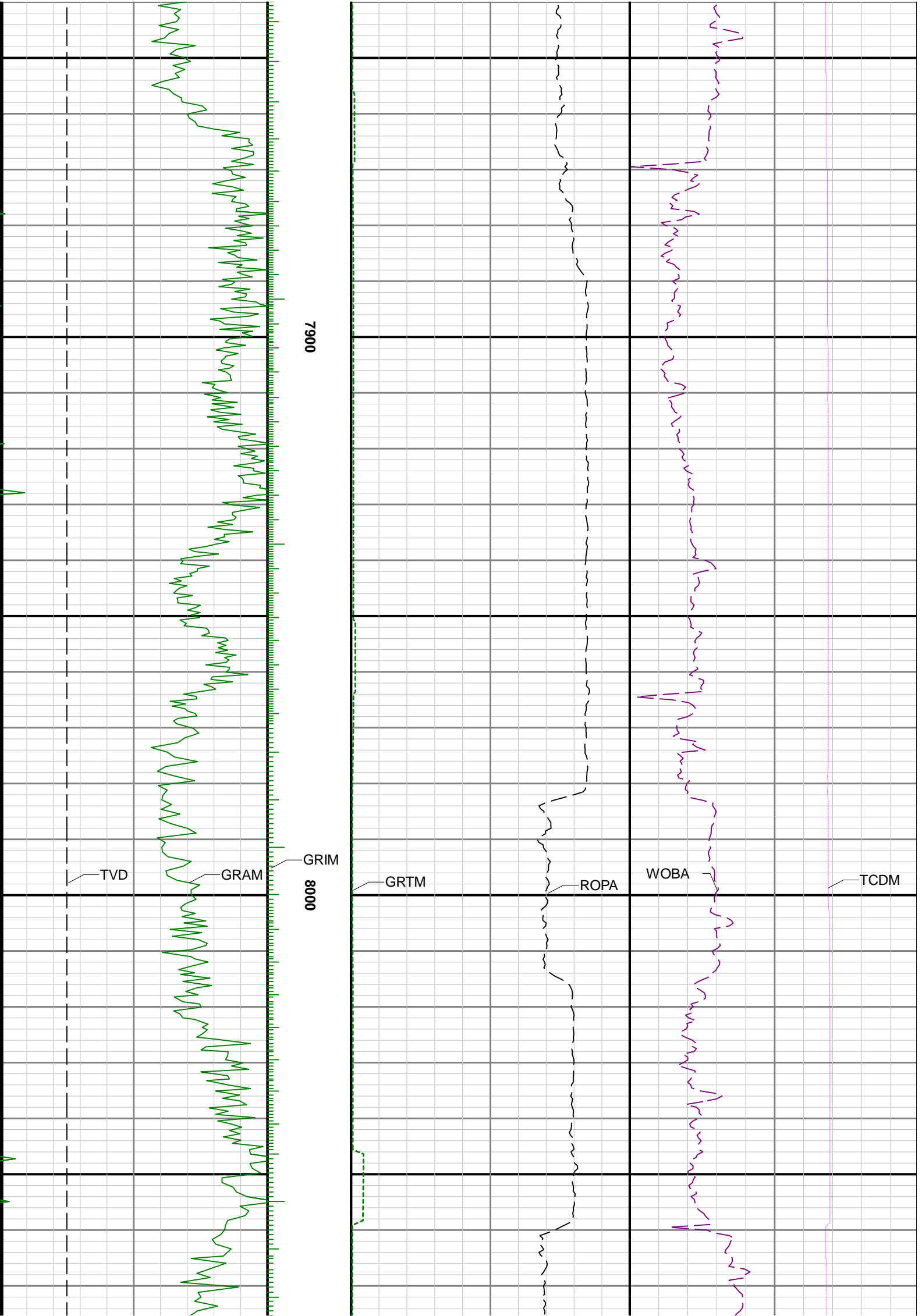

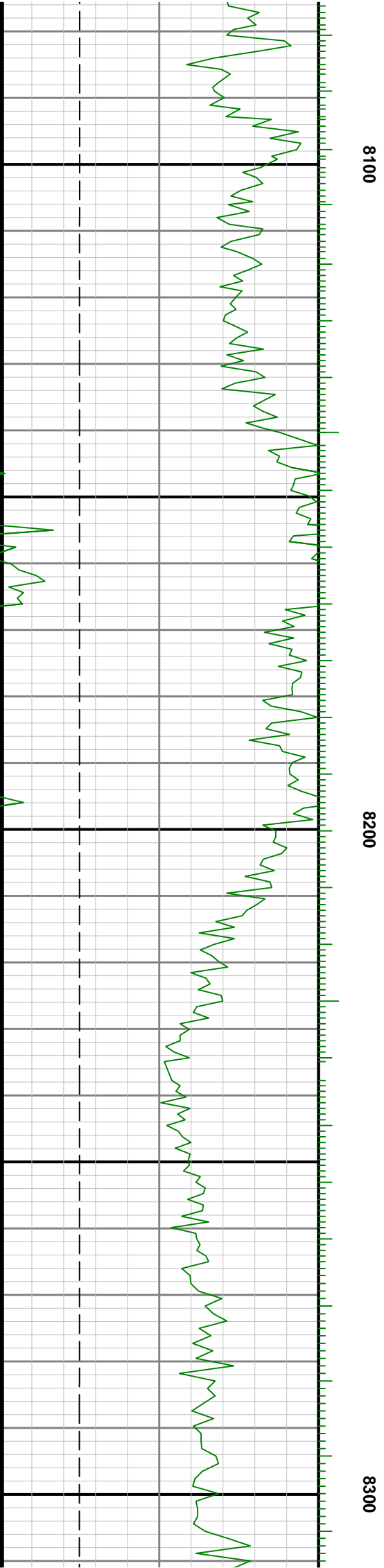

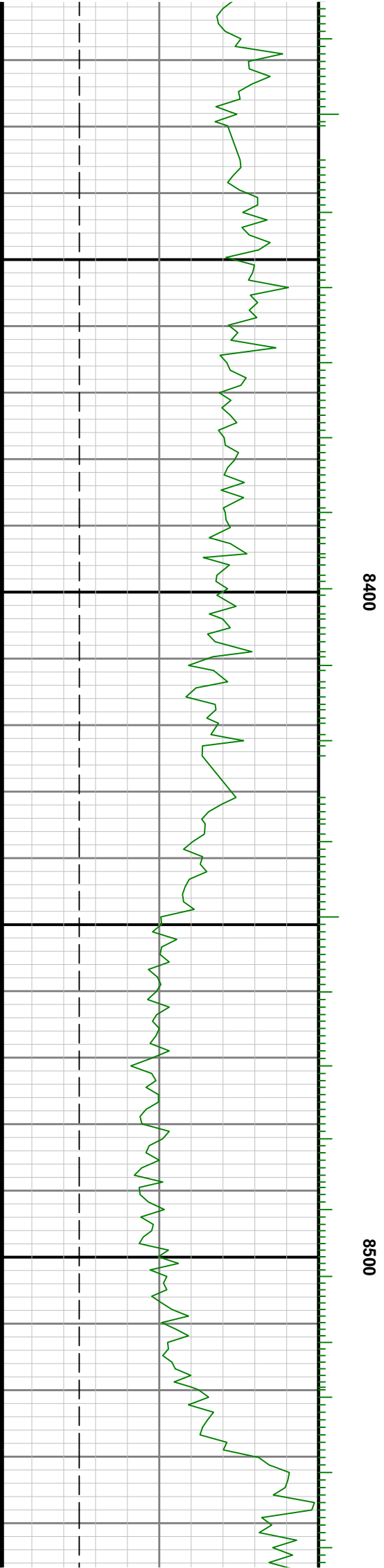
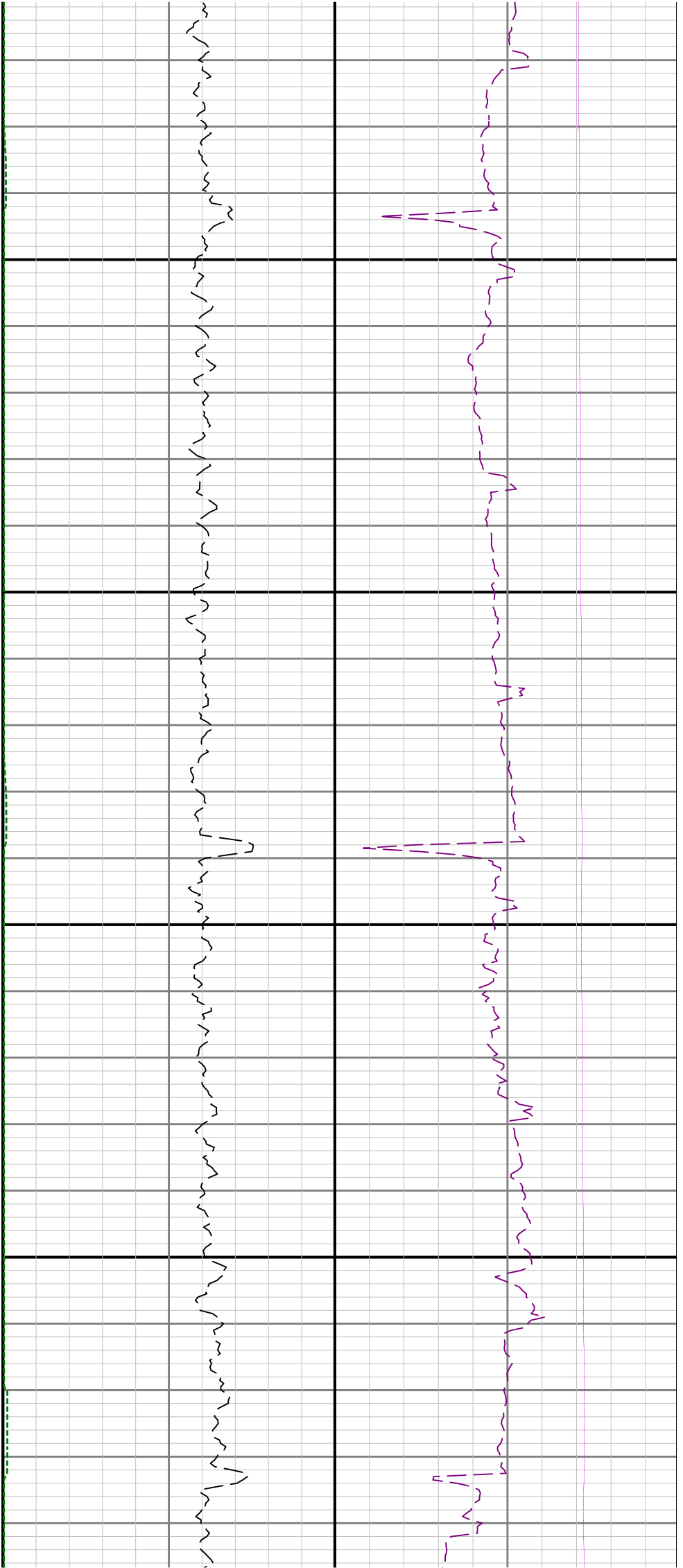

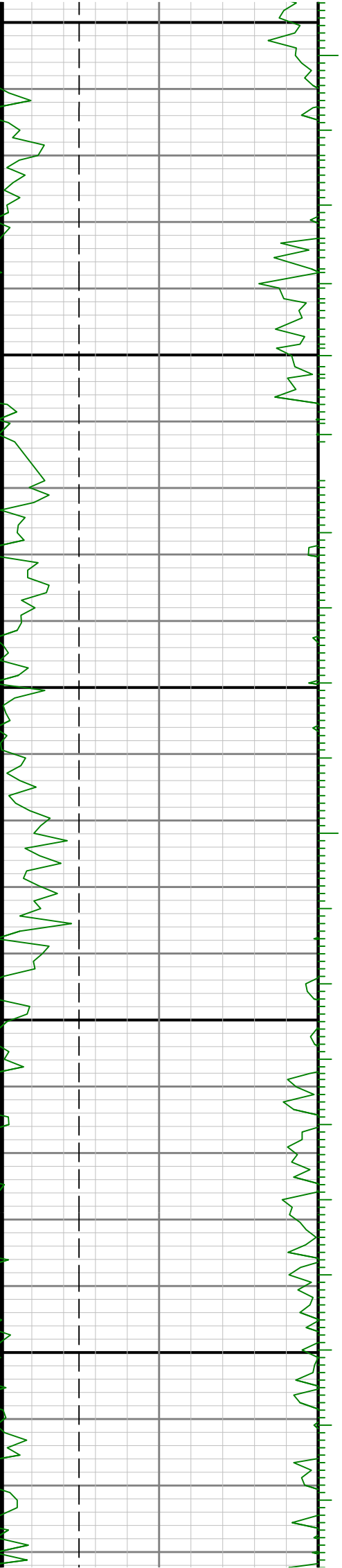

0098

8700

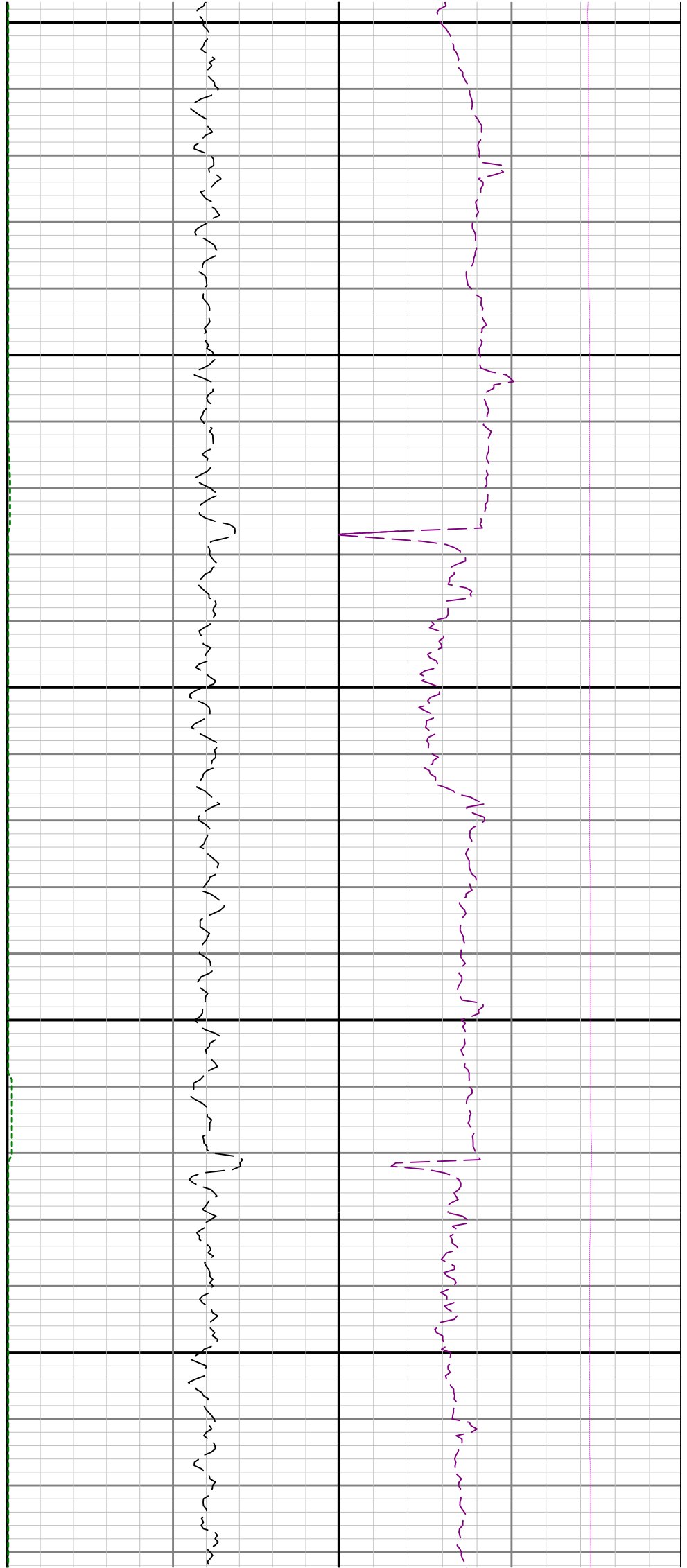

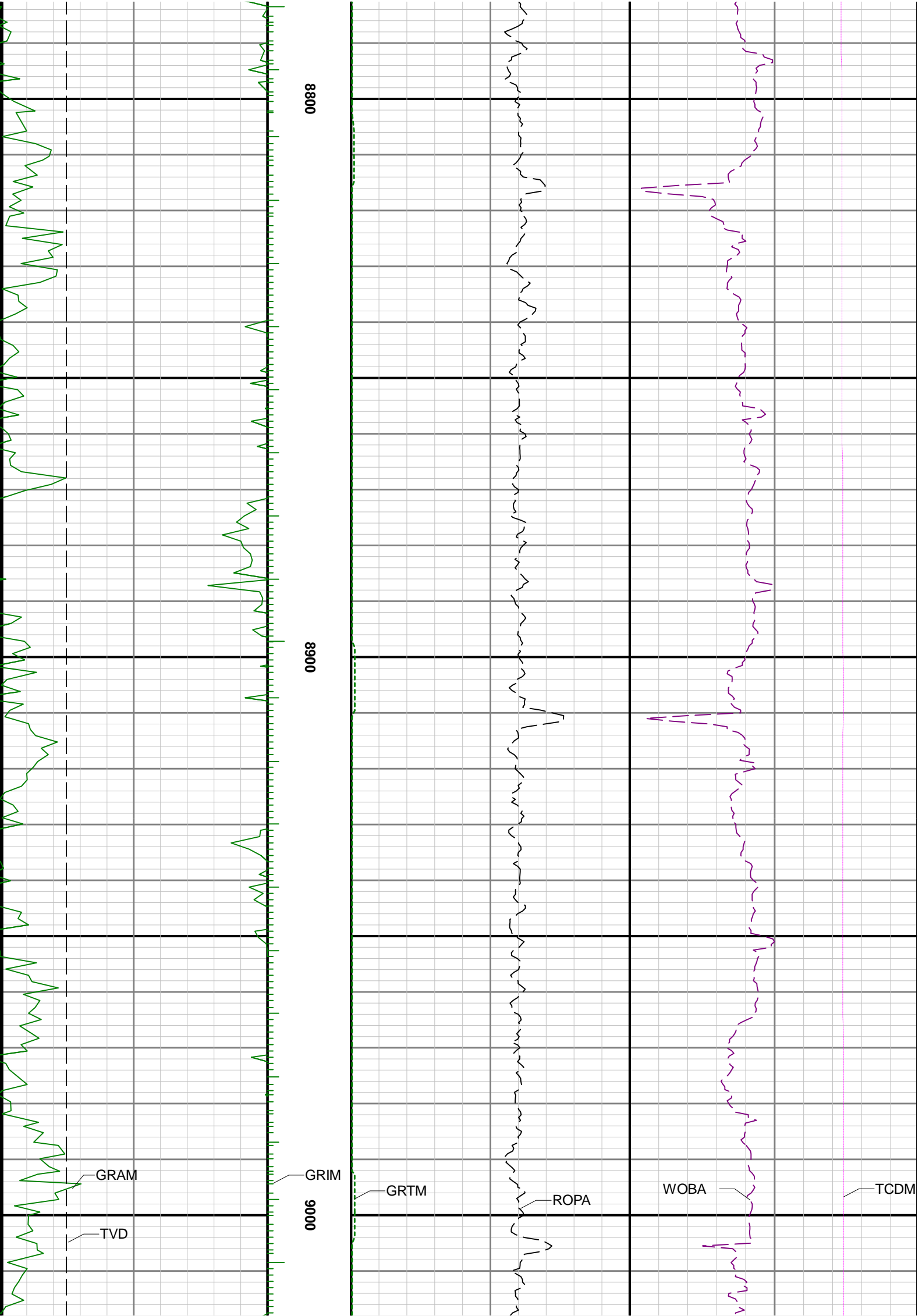

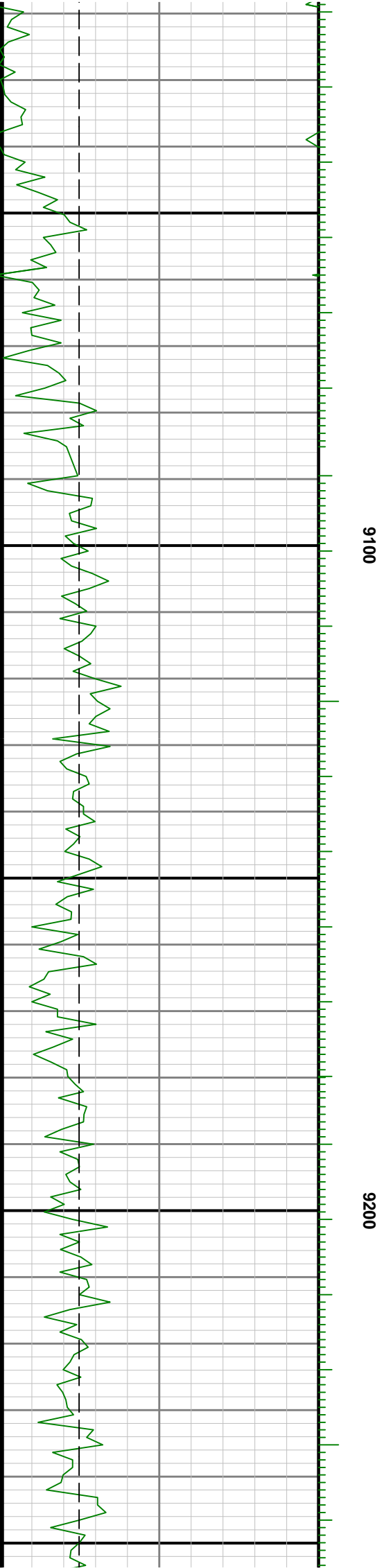
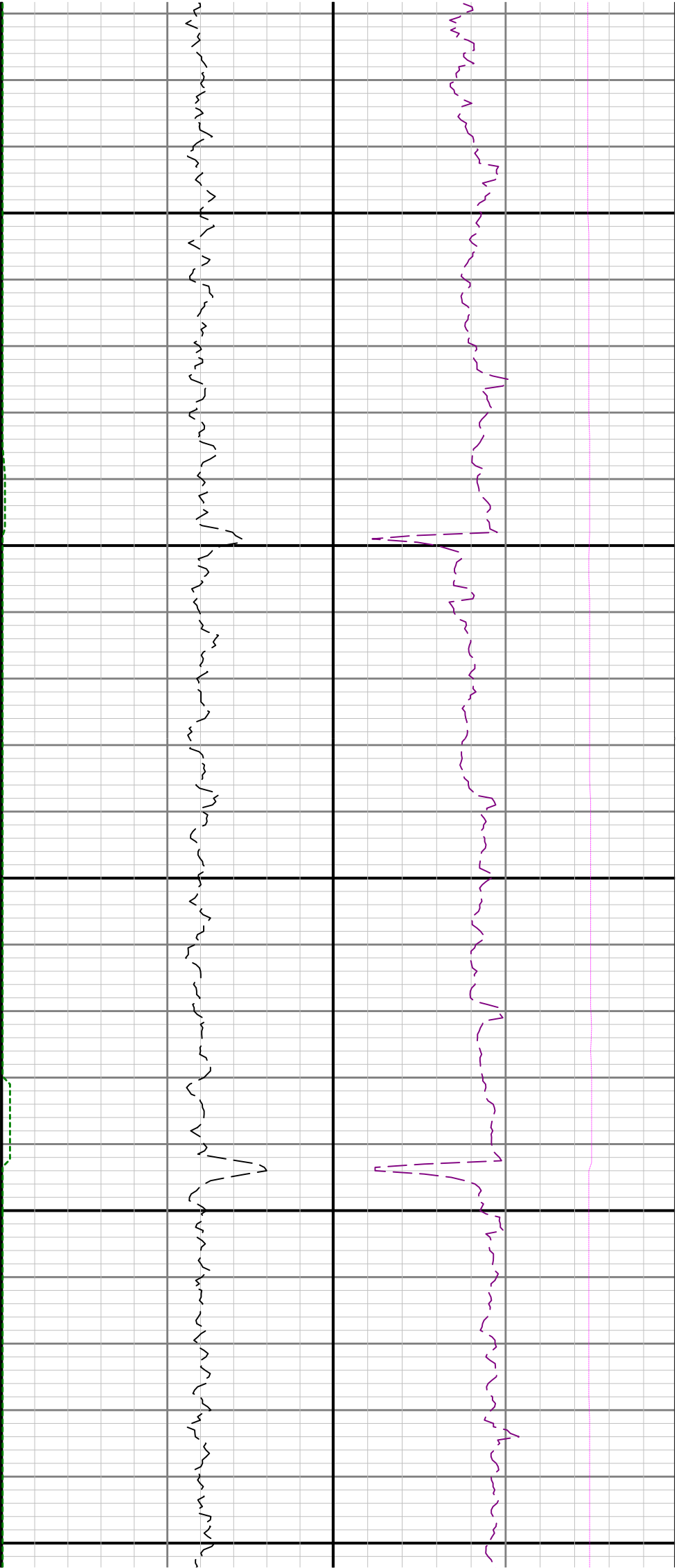

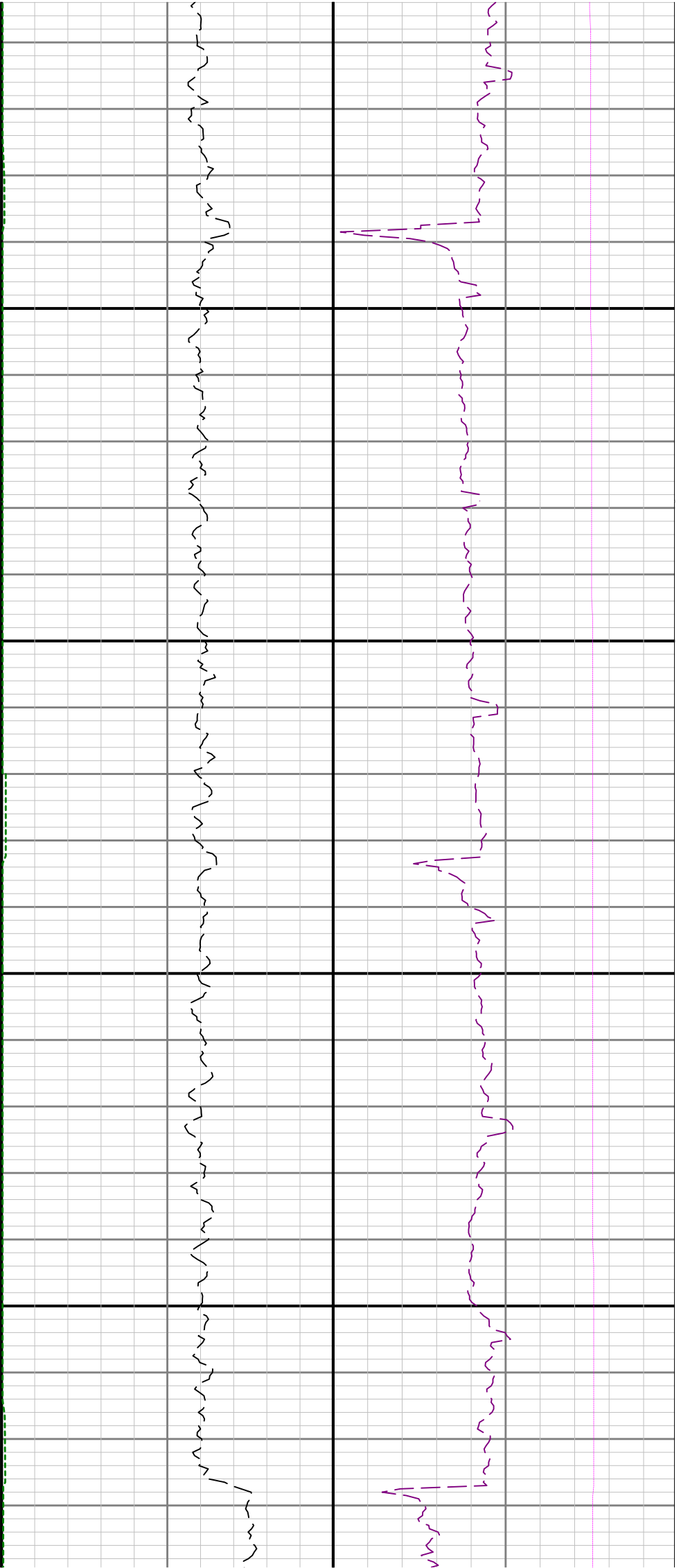

9300

9400

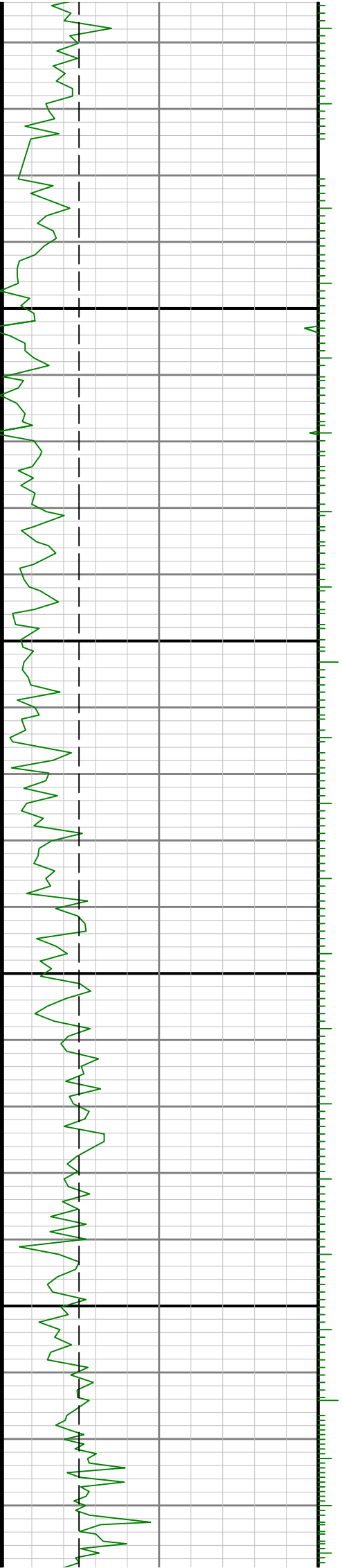

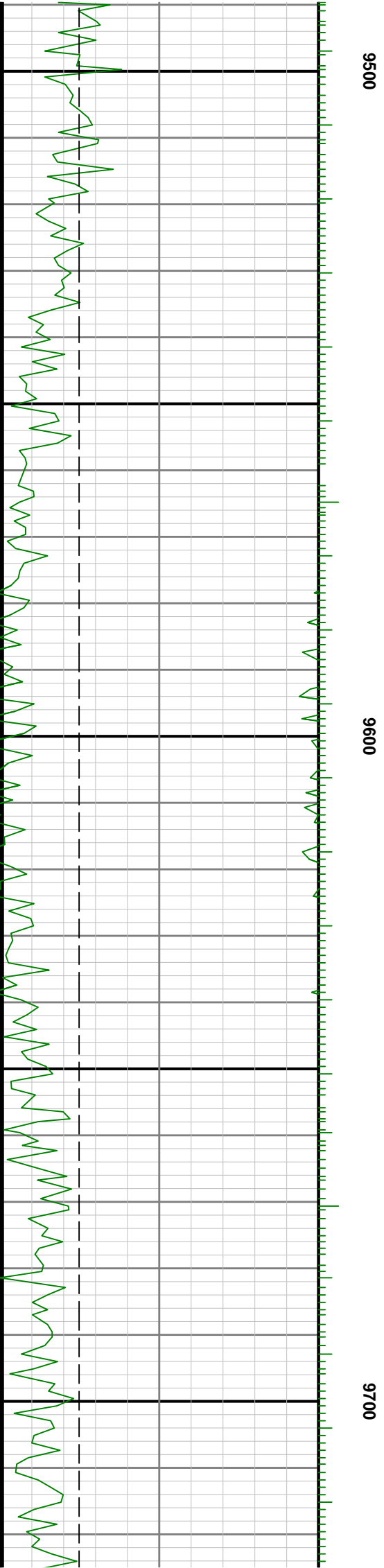
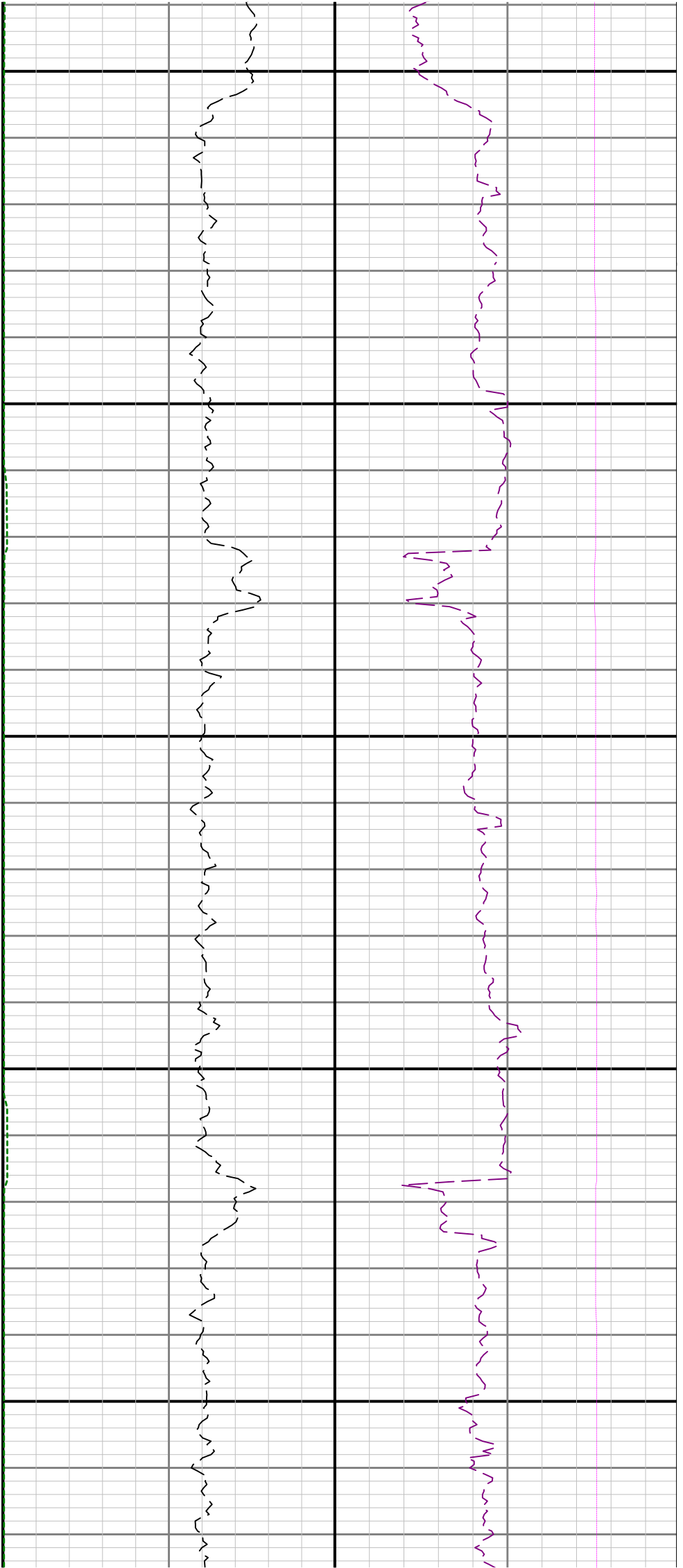

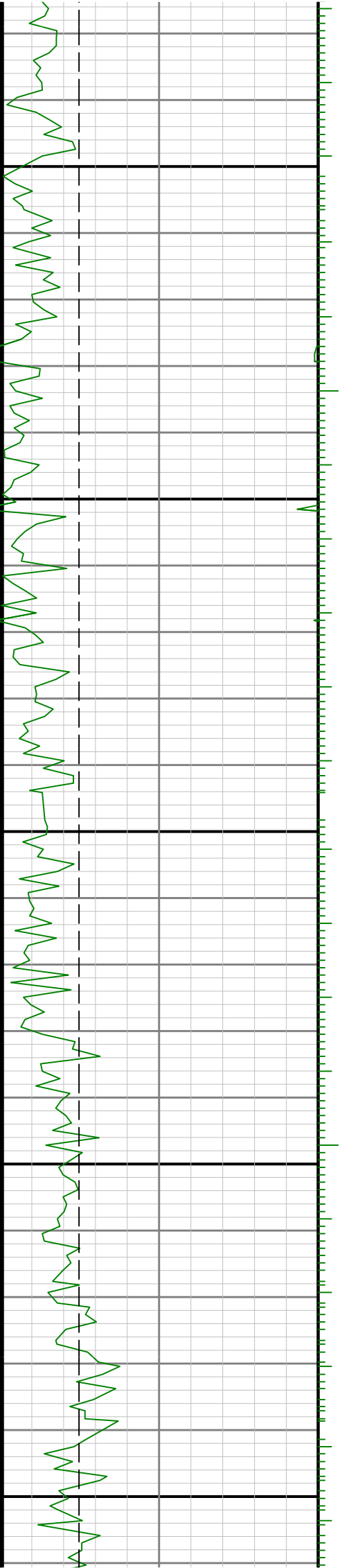

0086

0066

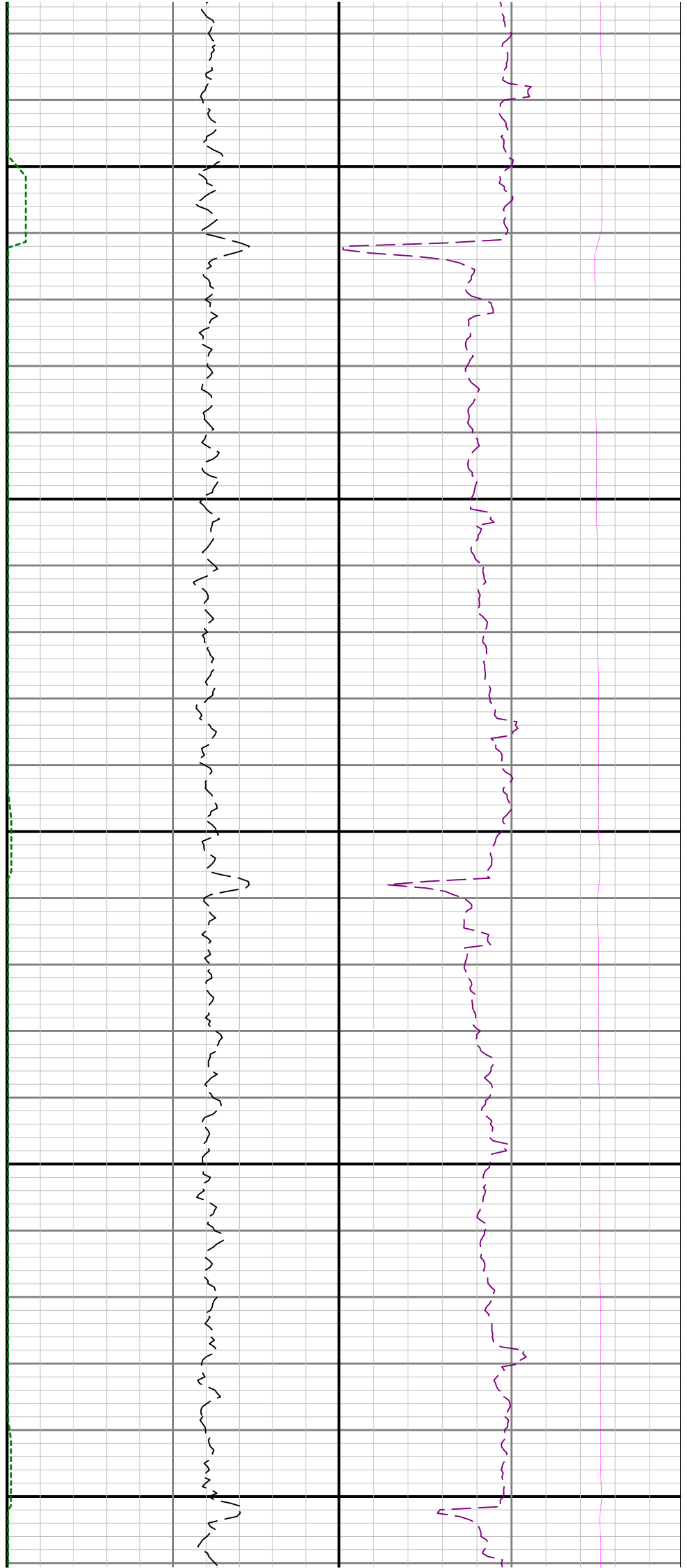

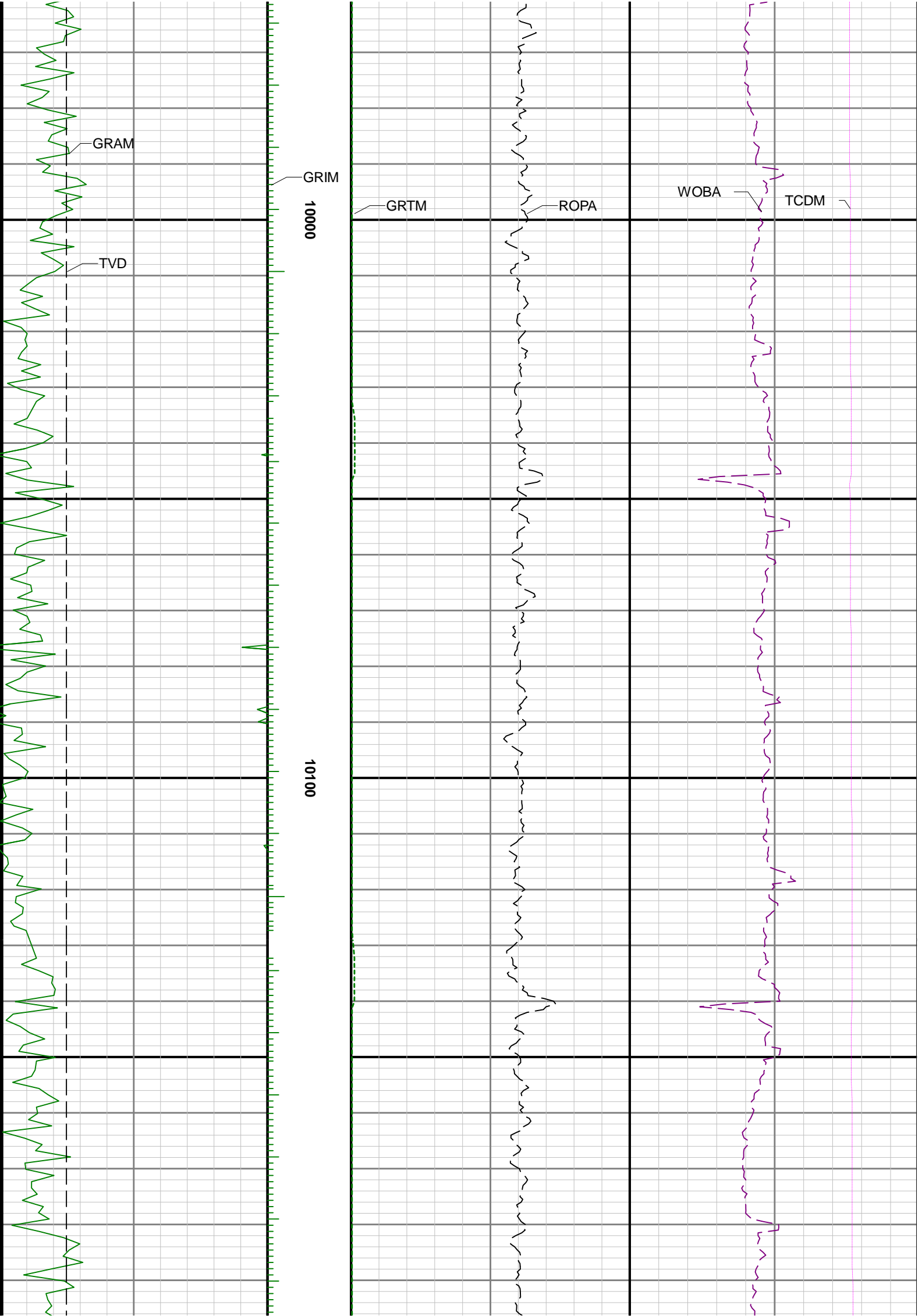

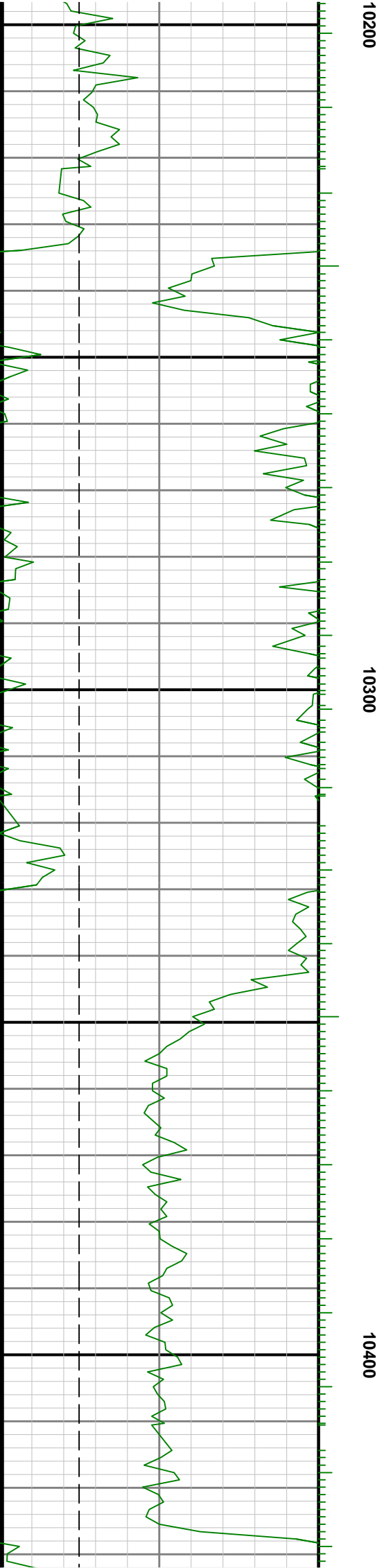
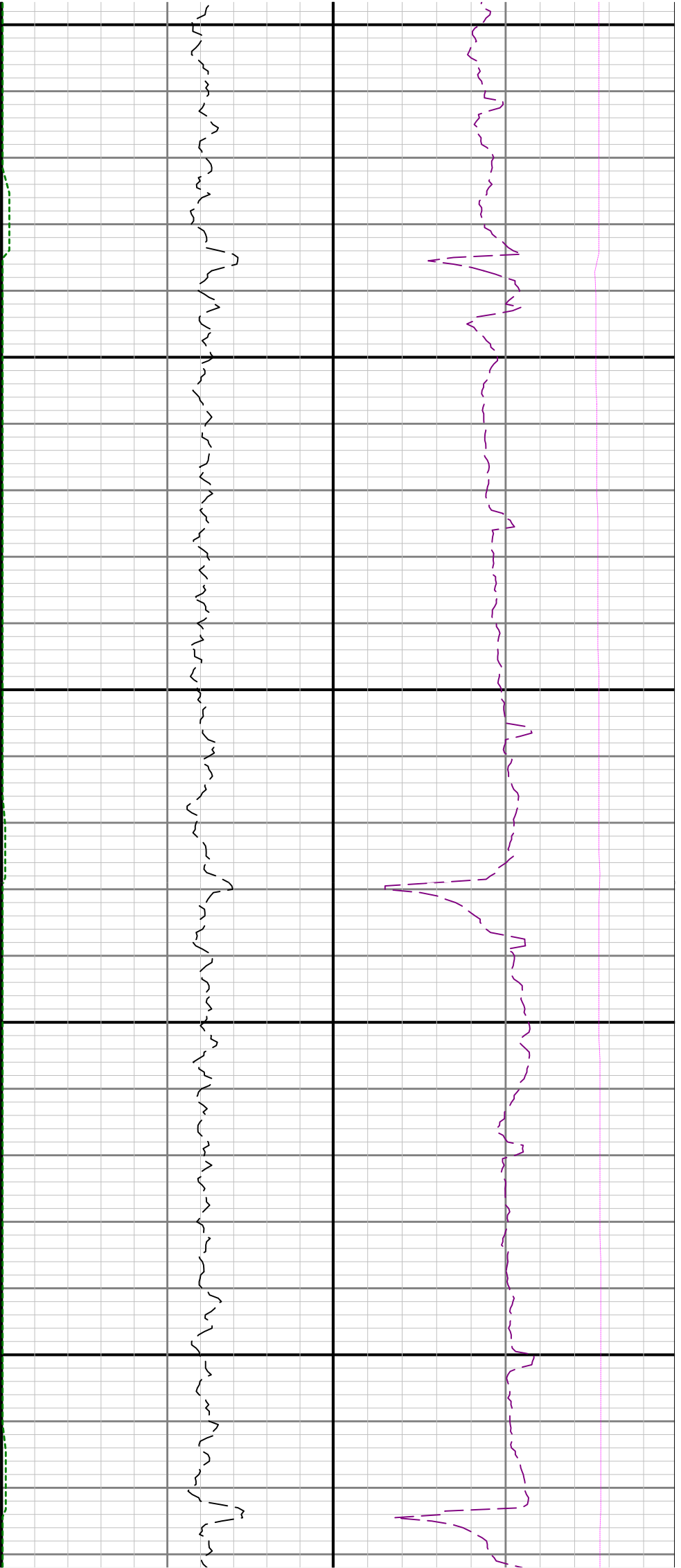

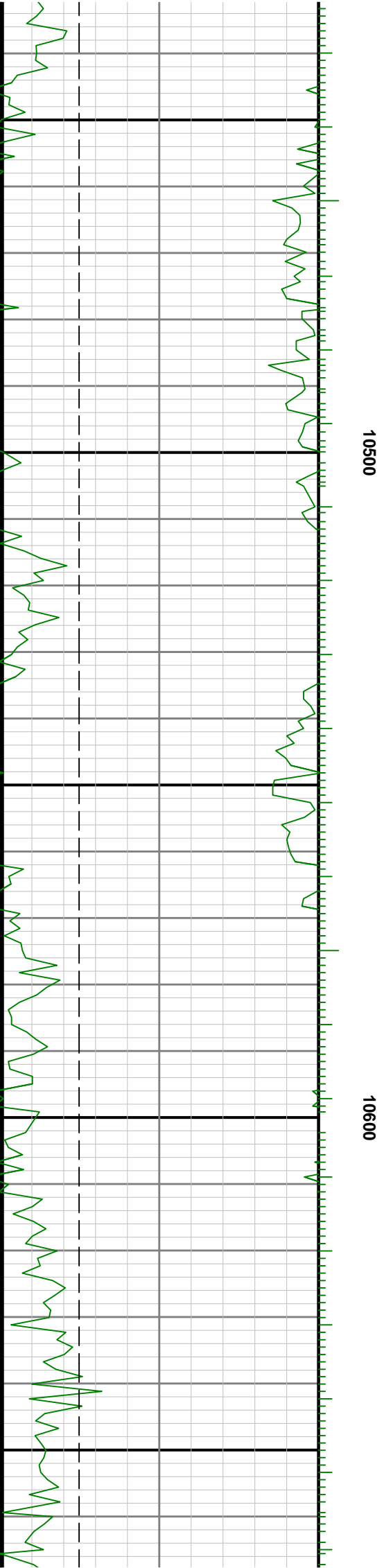
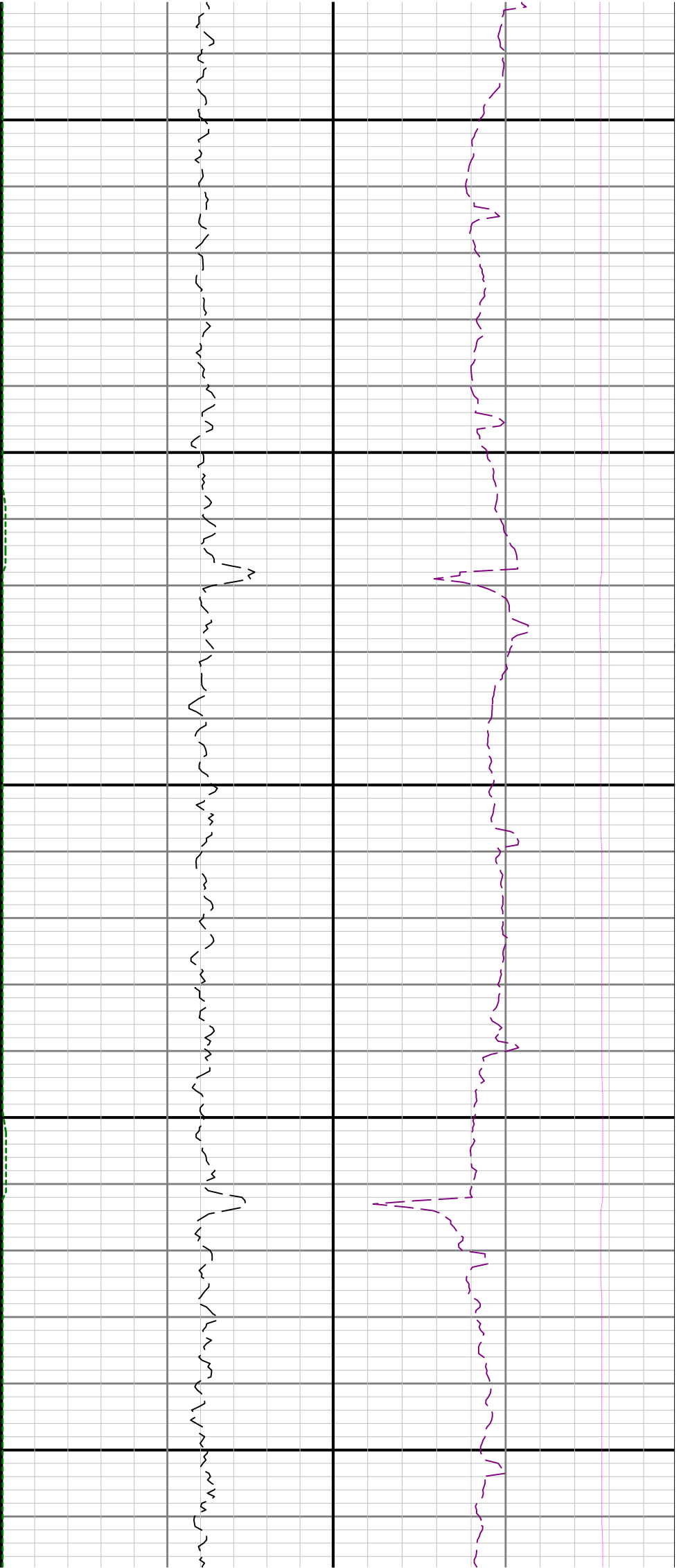

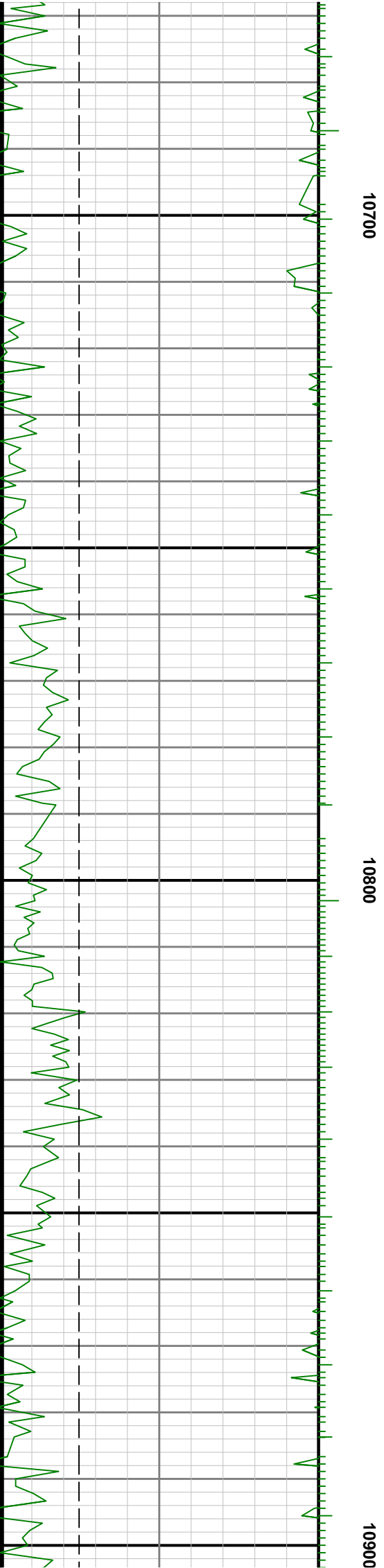
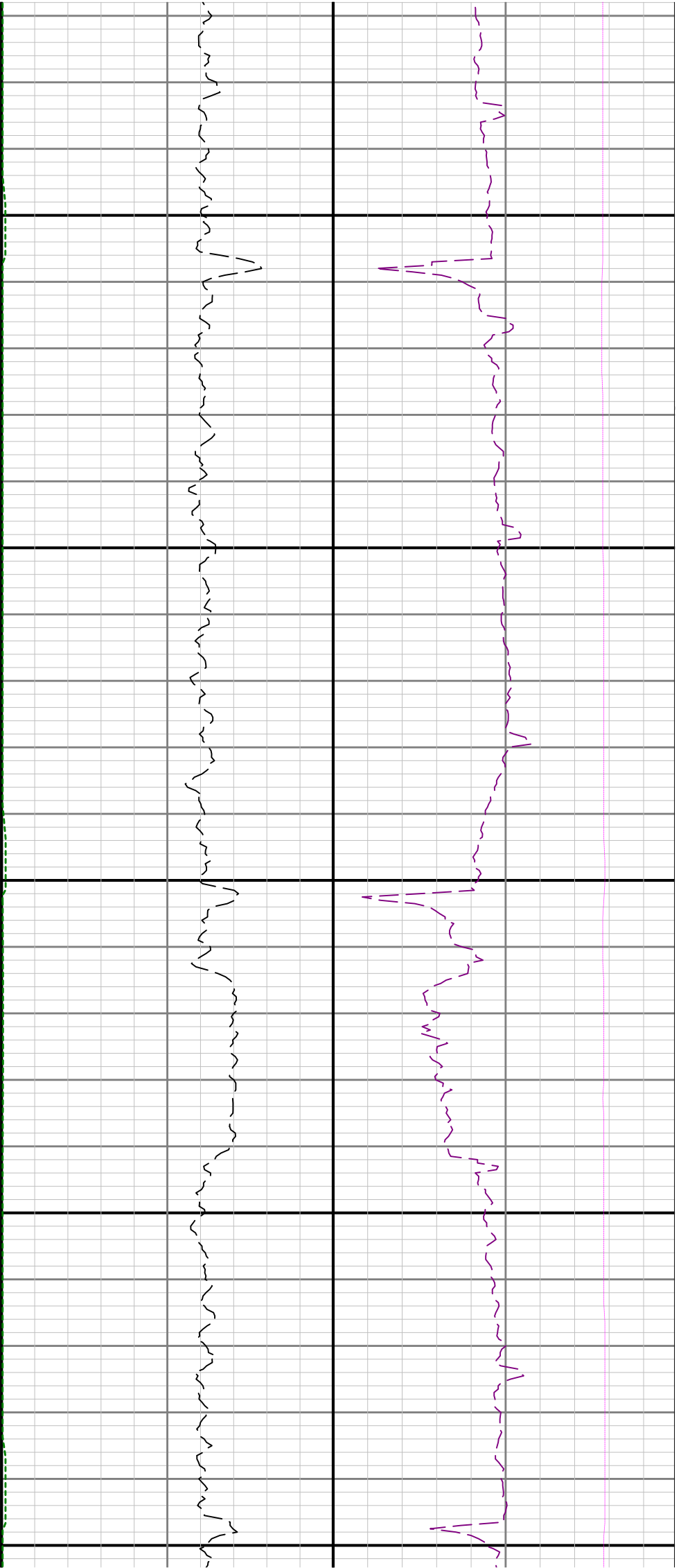

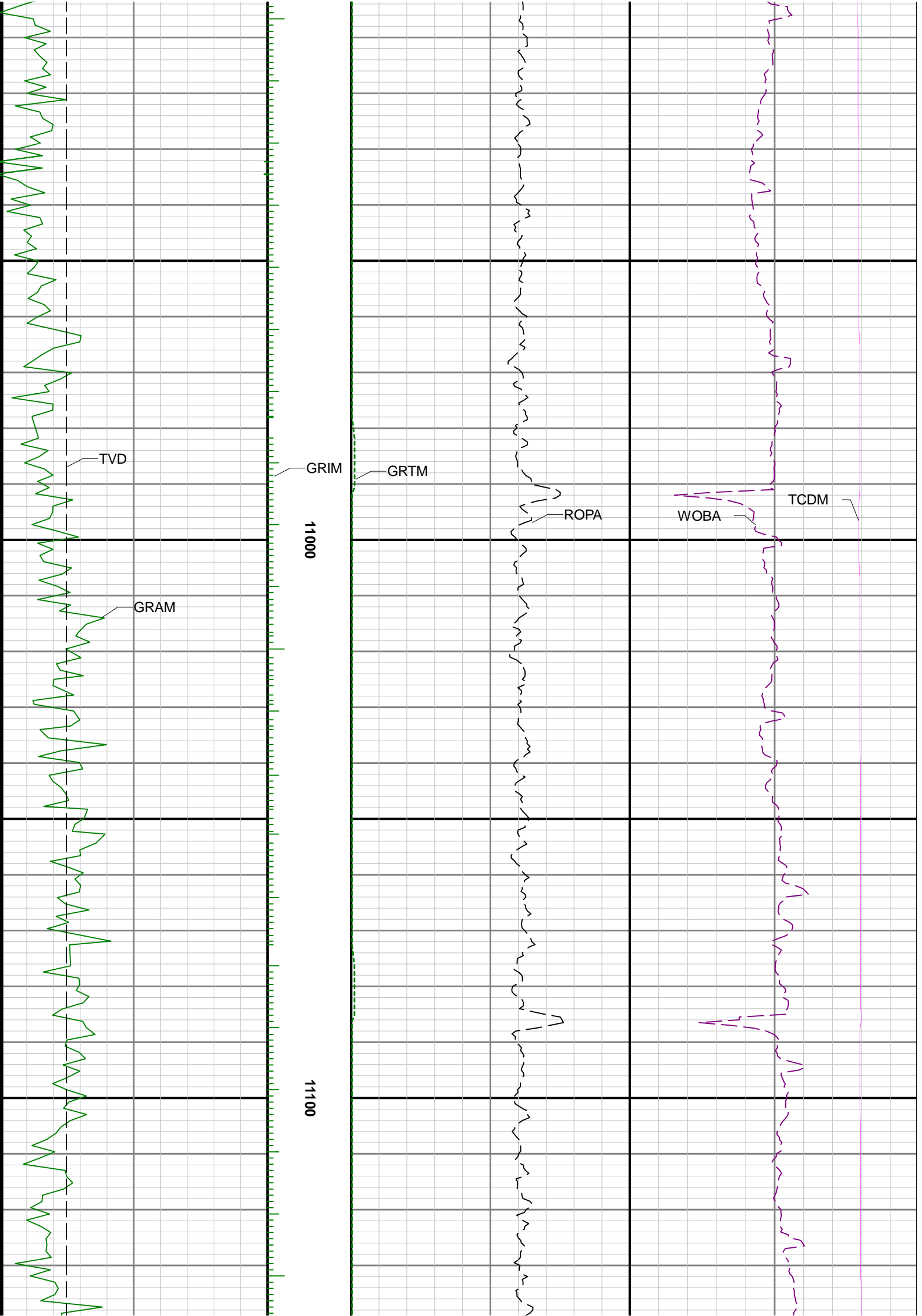

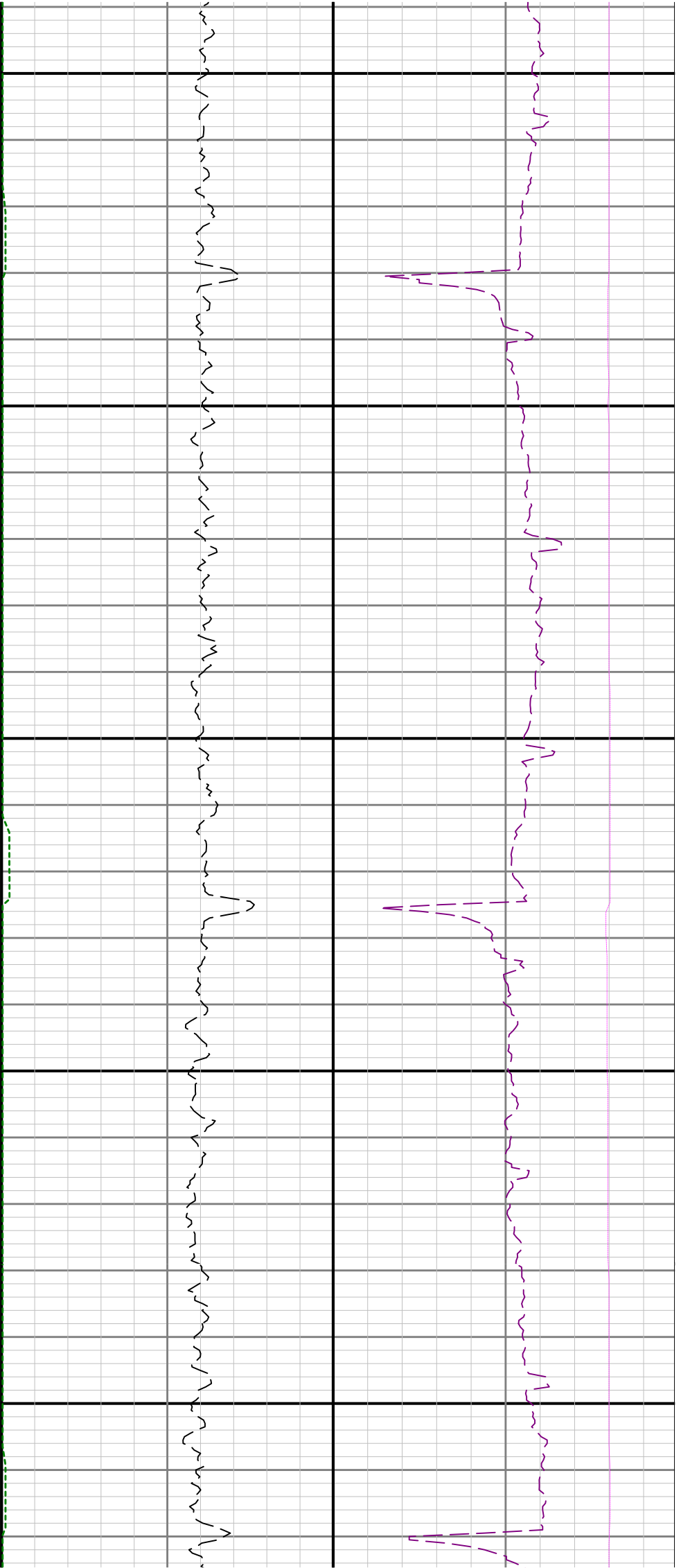

11200

11300

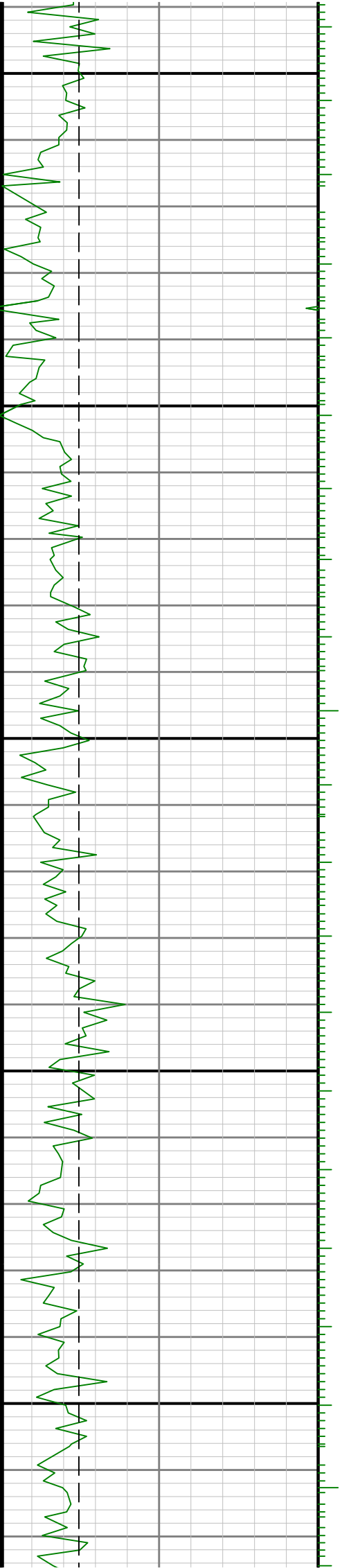

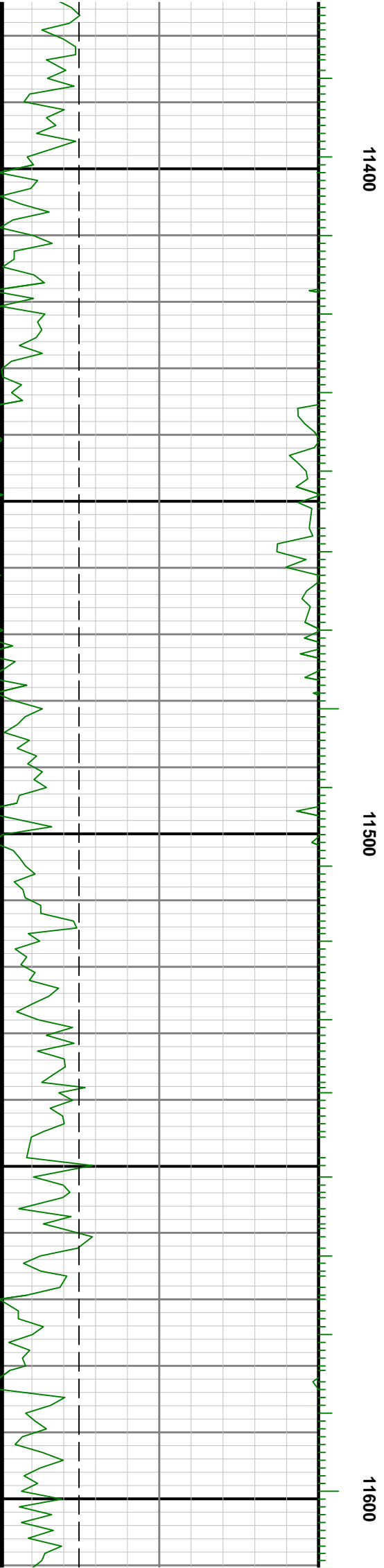

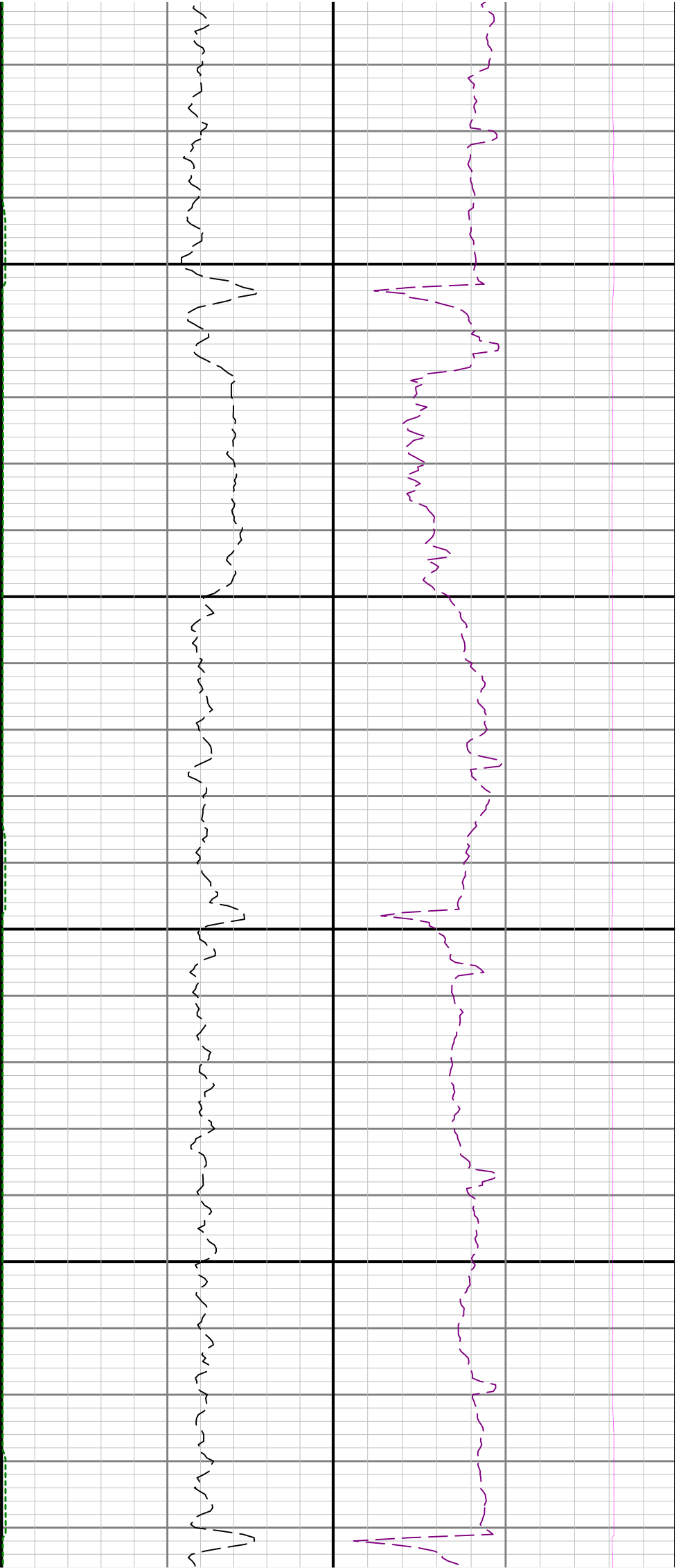

11700

11800

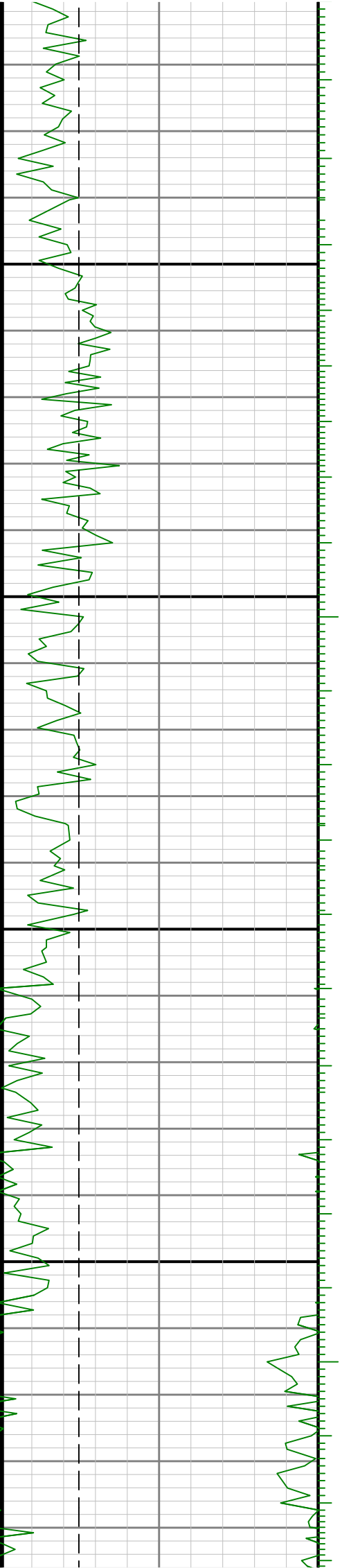

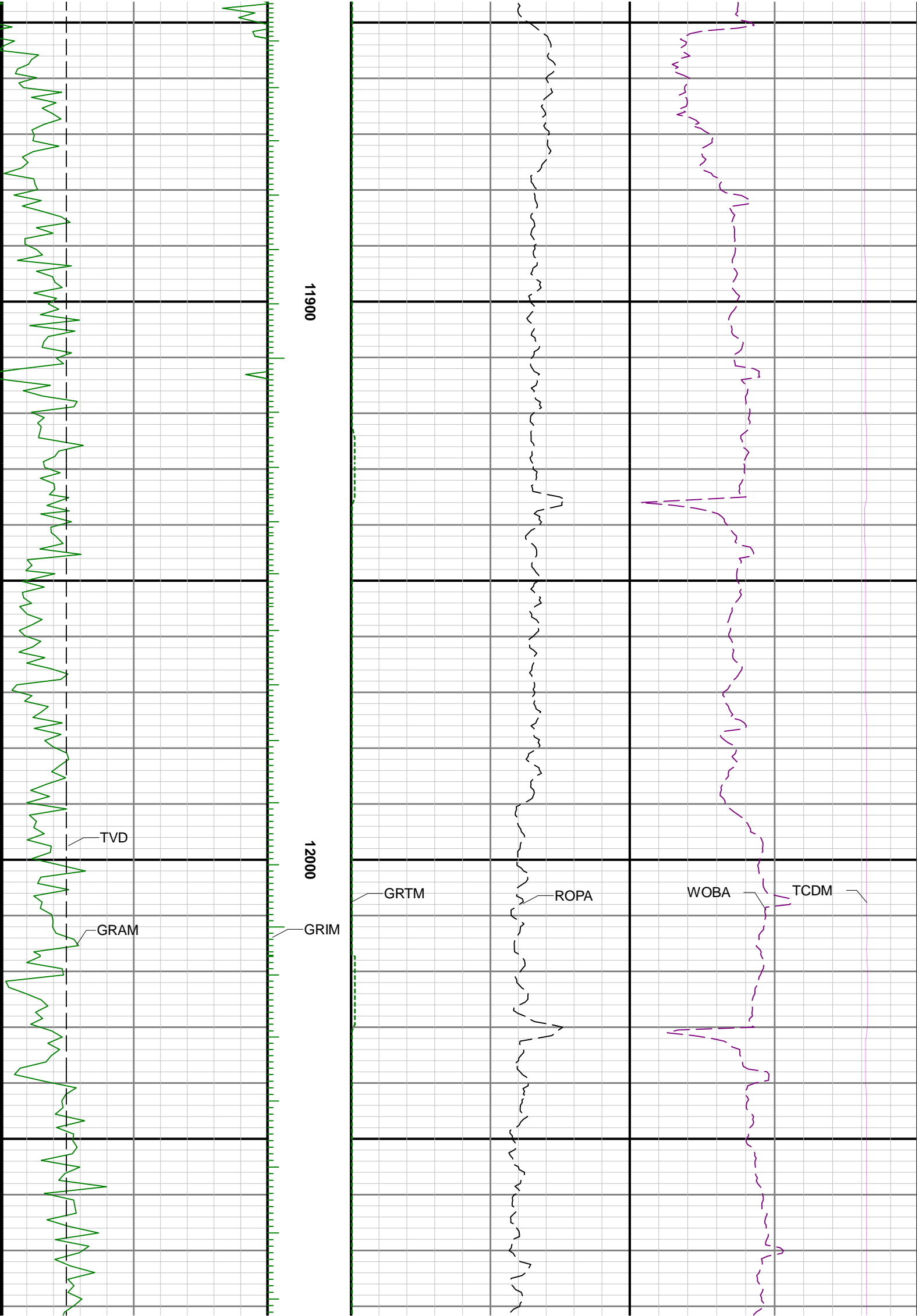

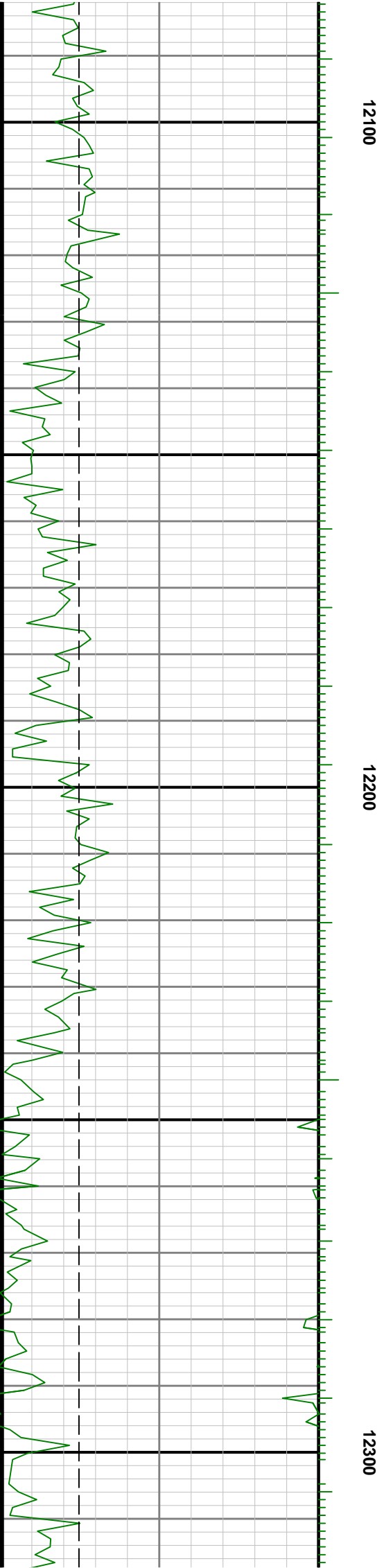
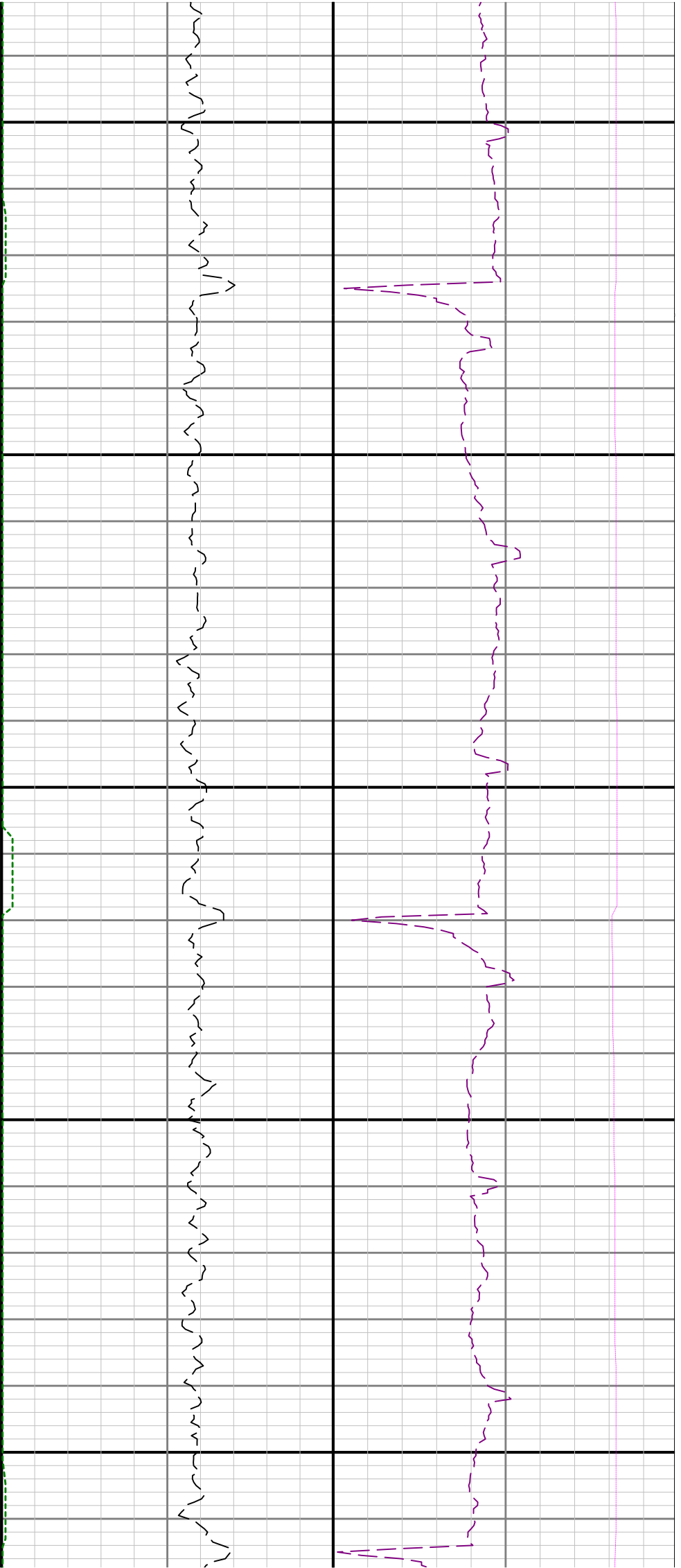

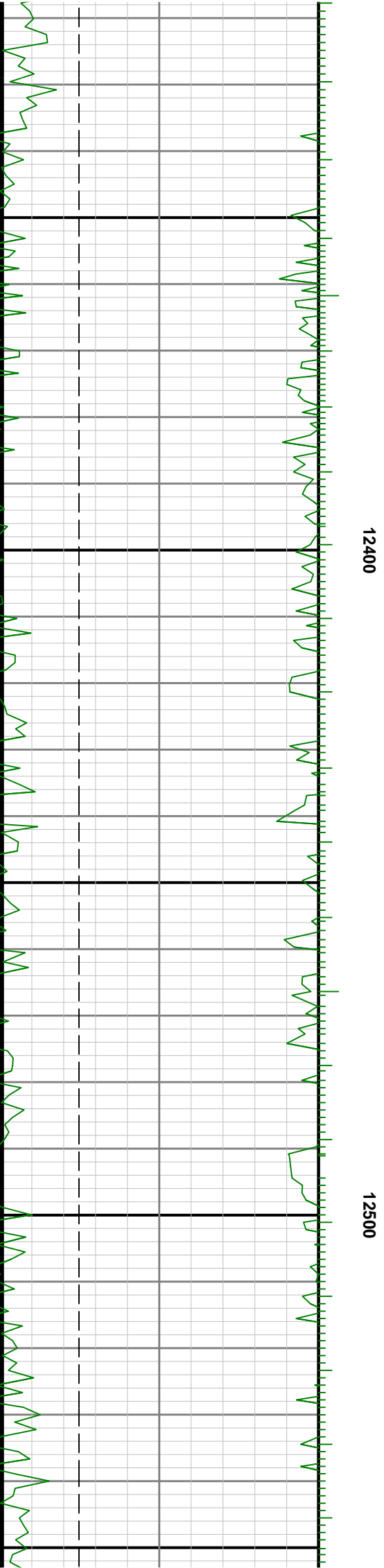

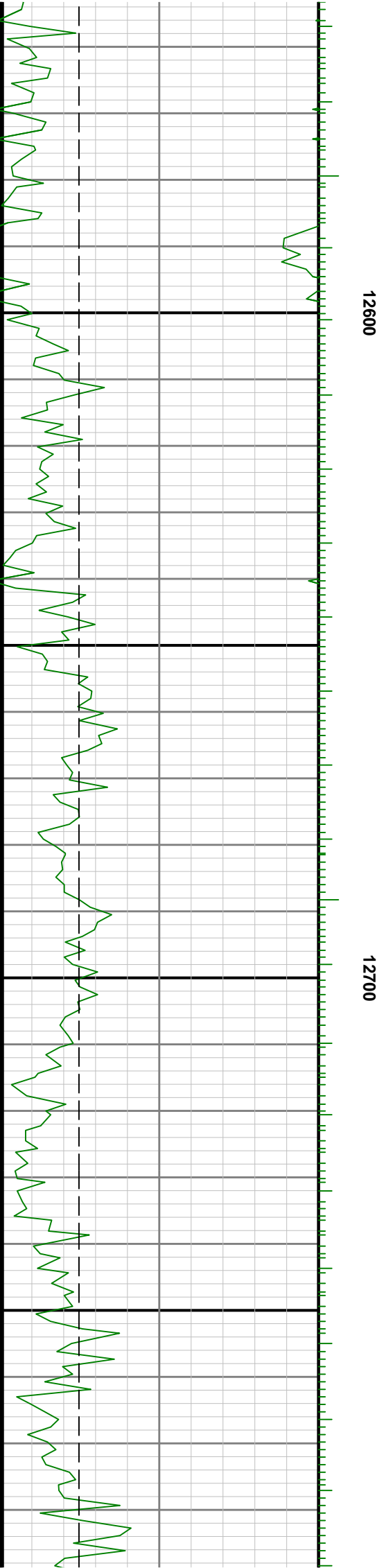
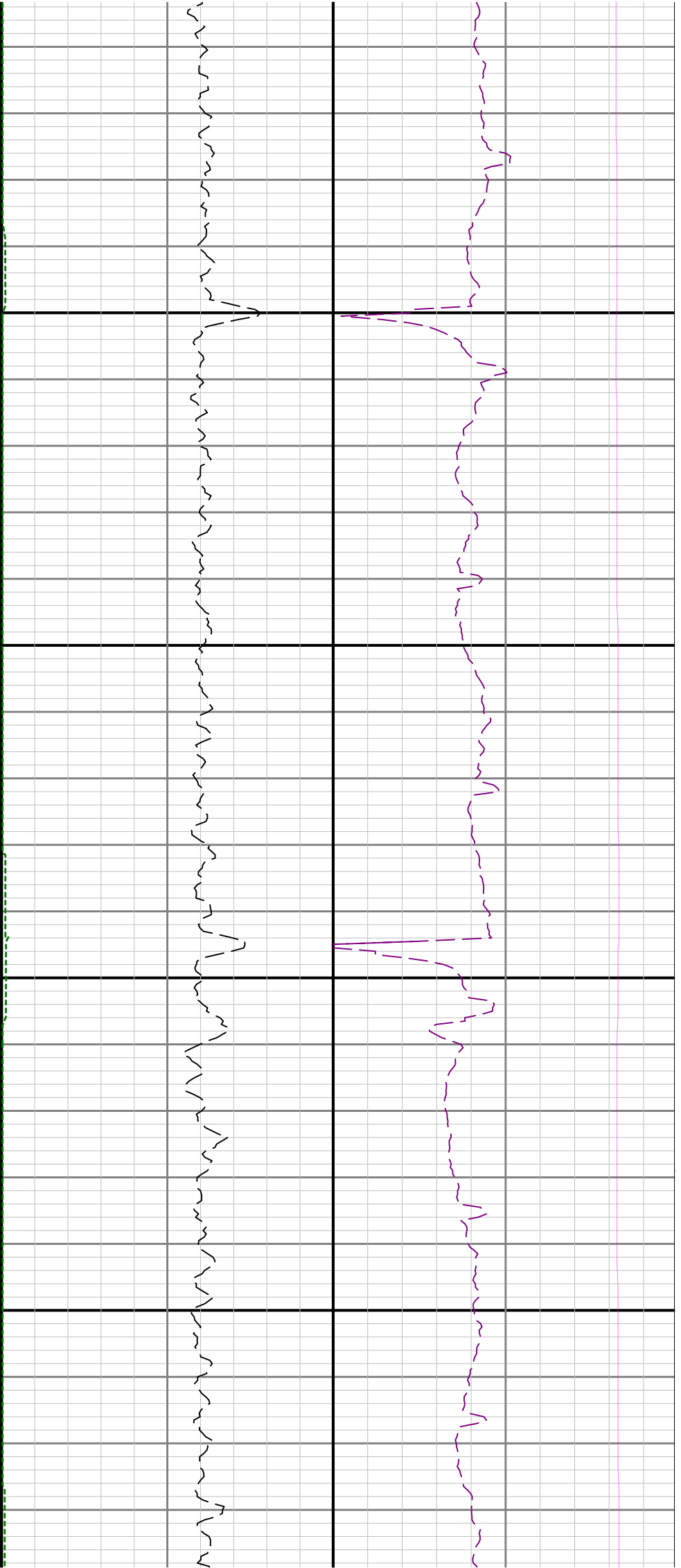

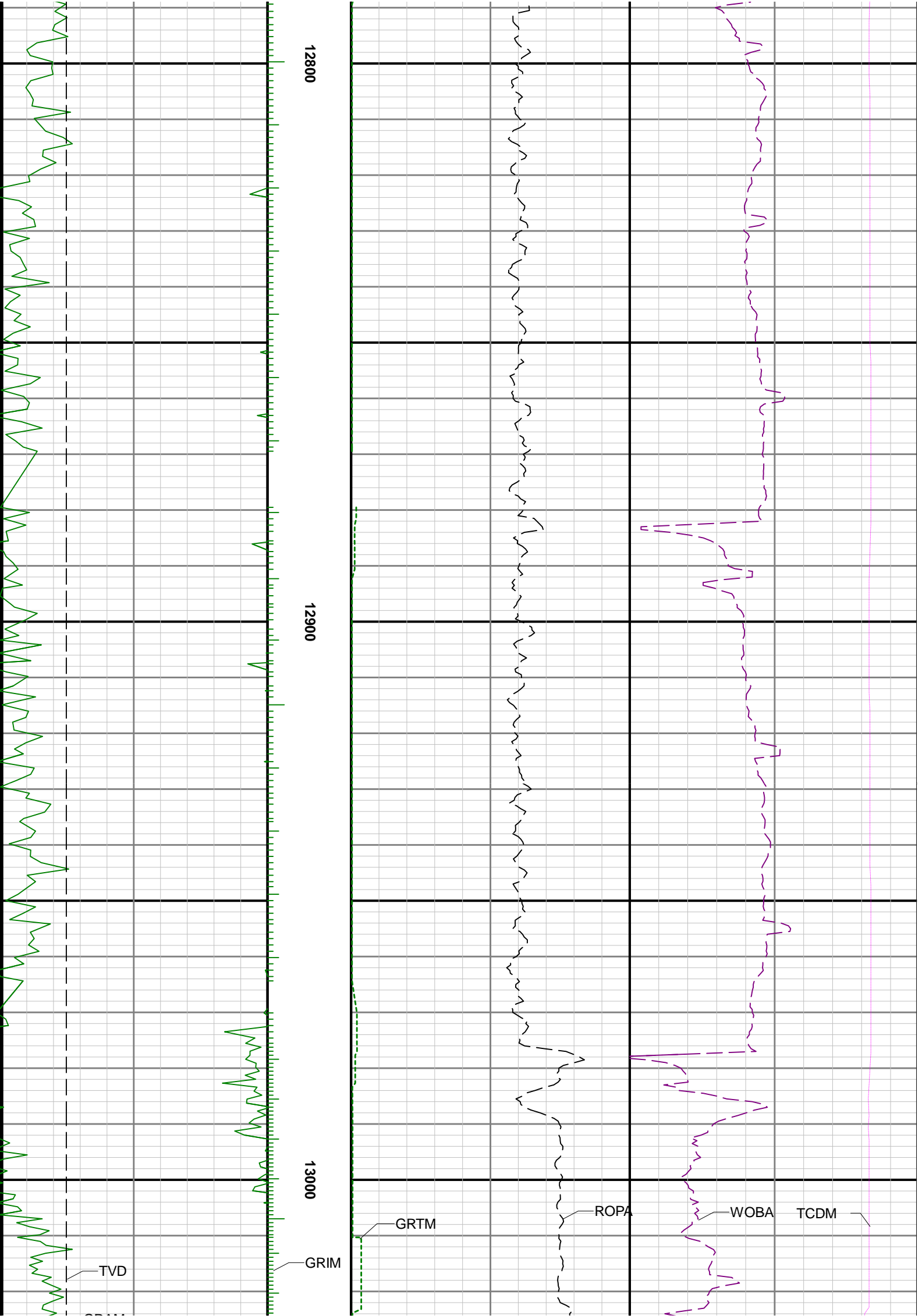

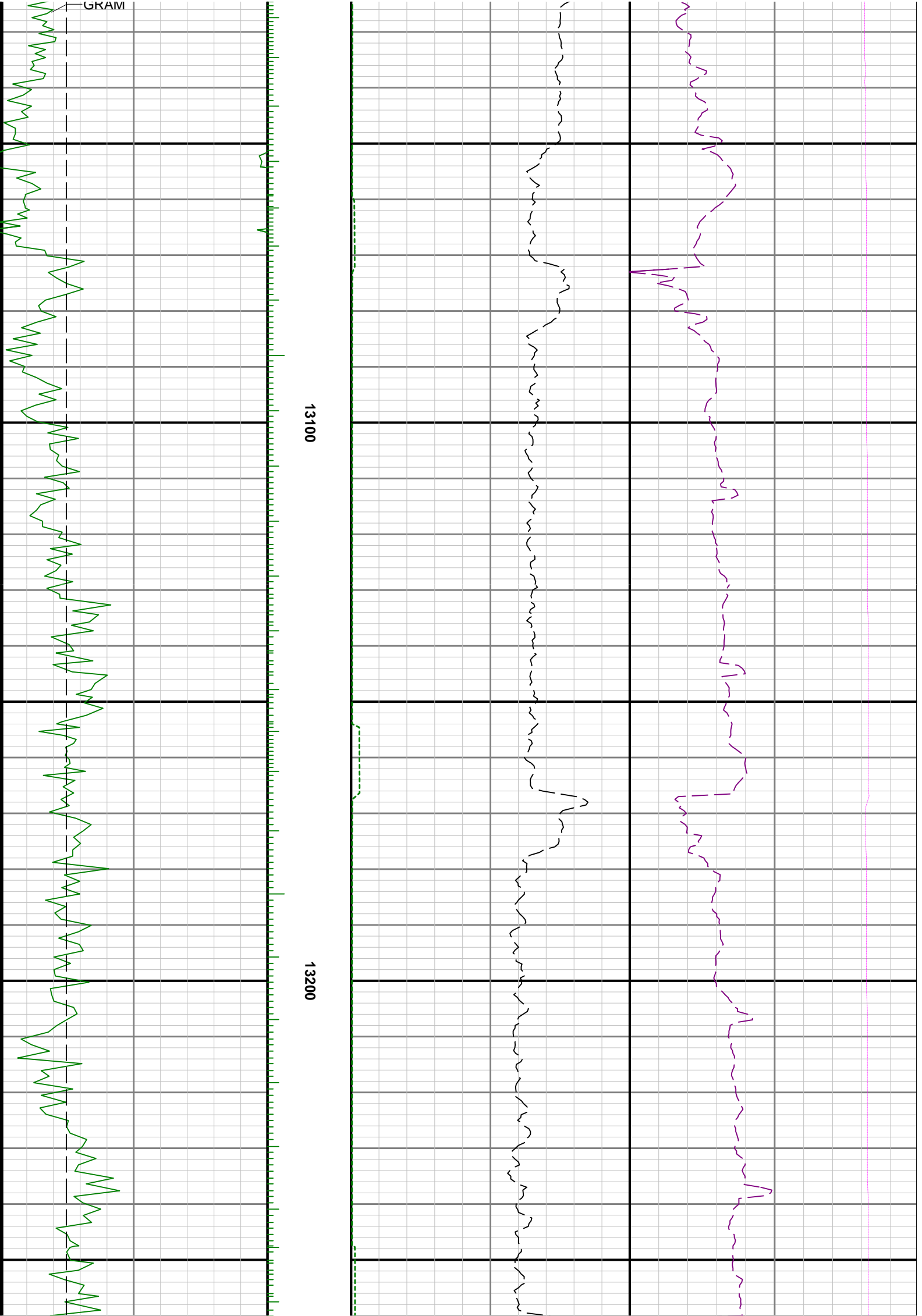

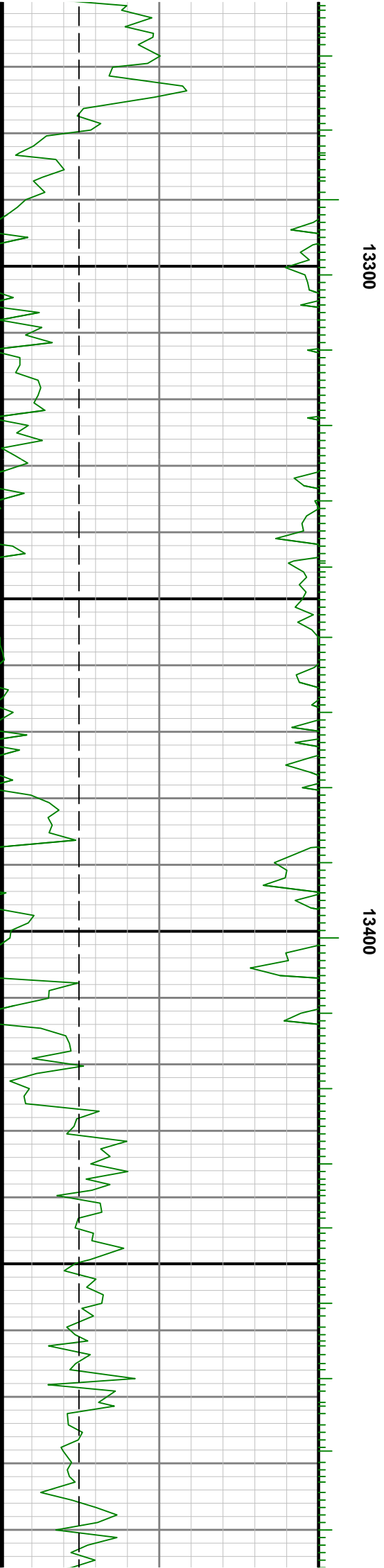

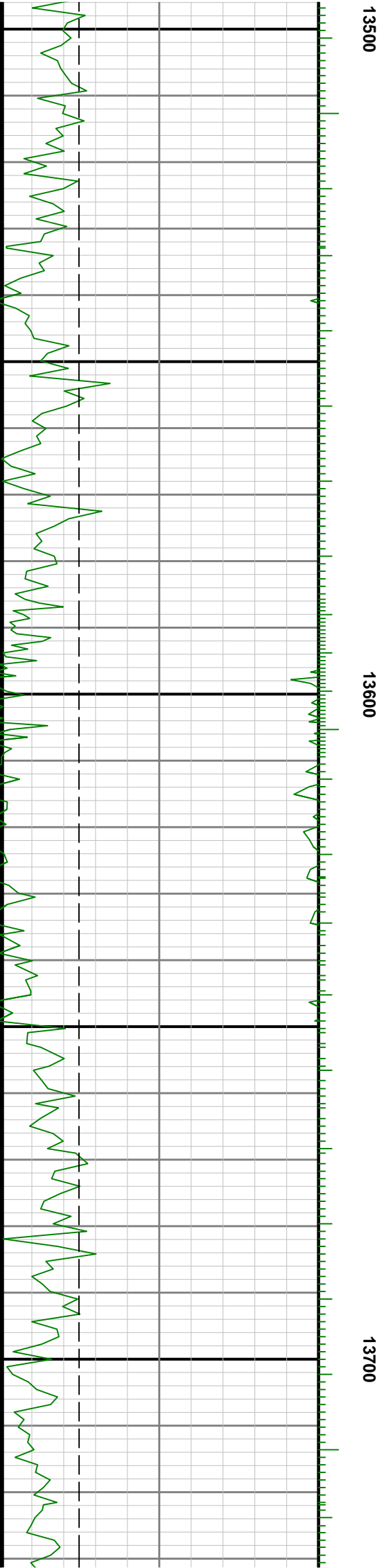
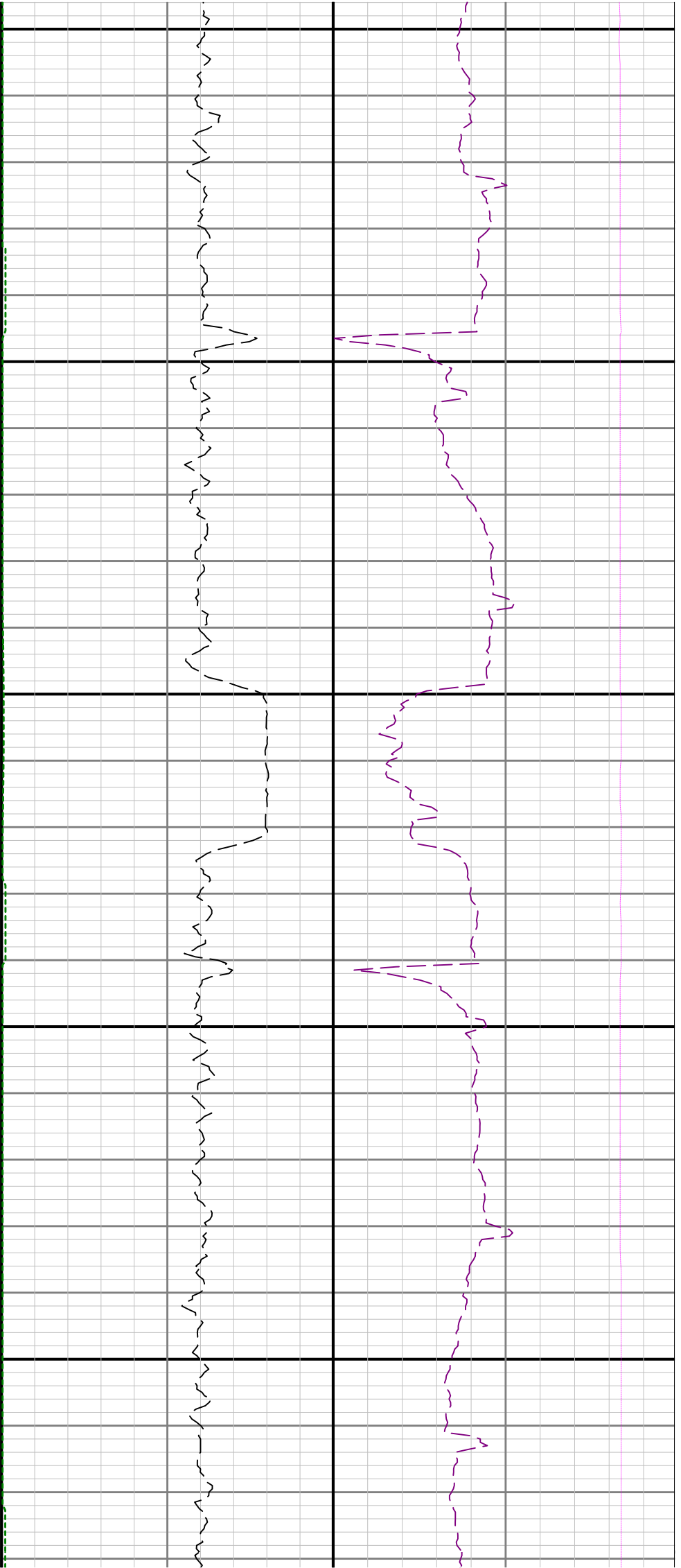

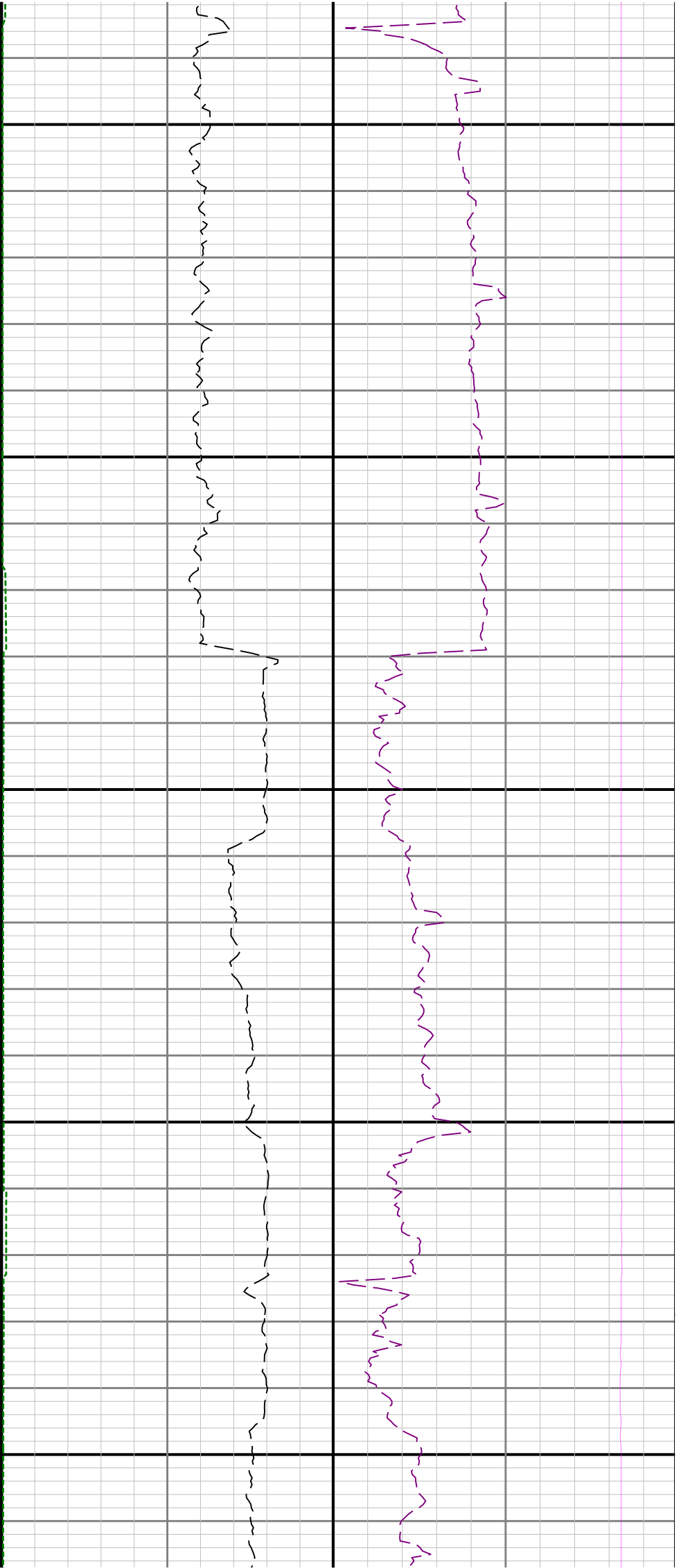

13800

13900

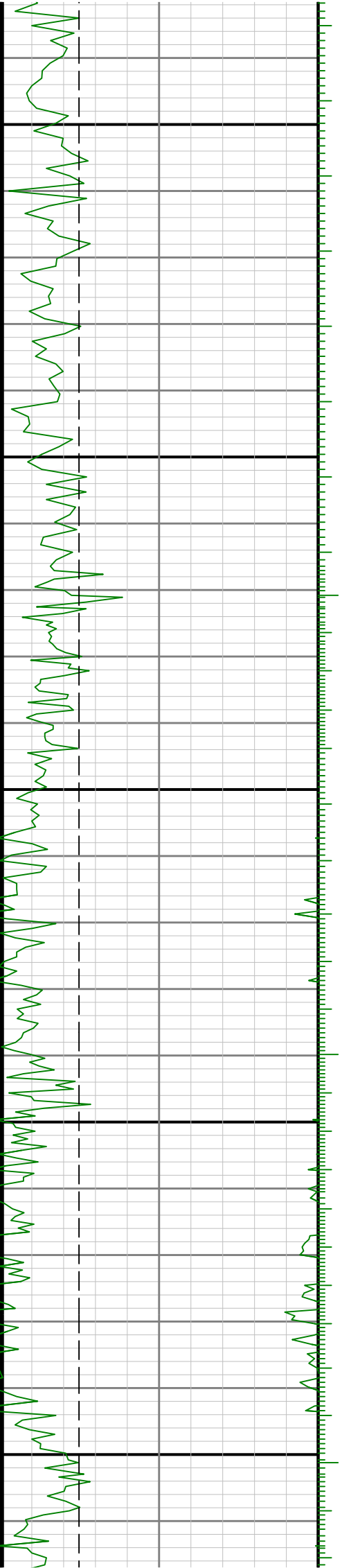

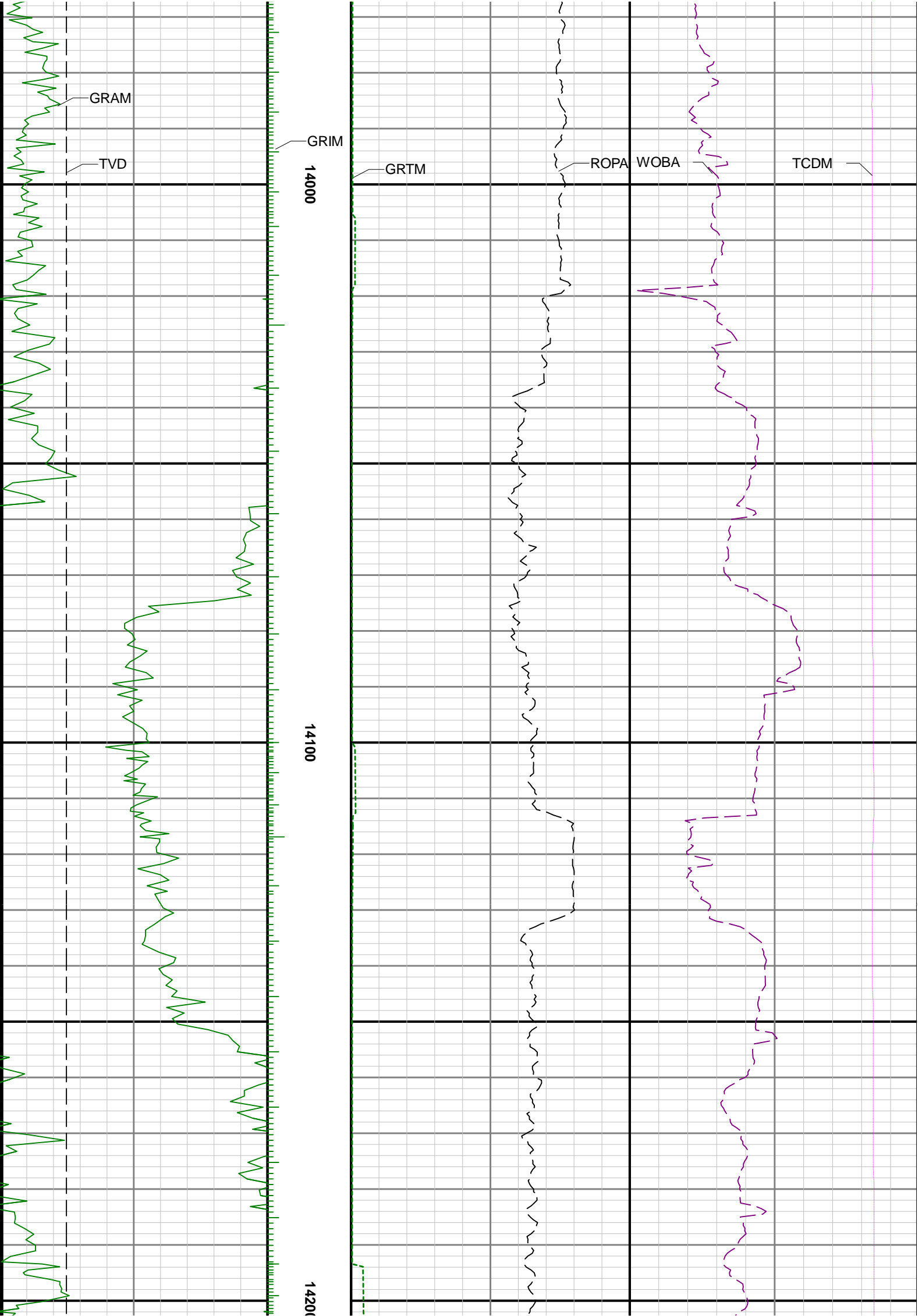

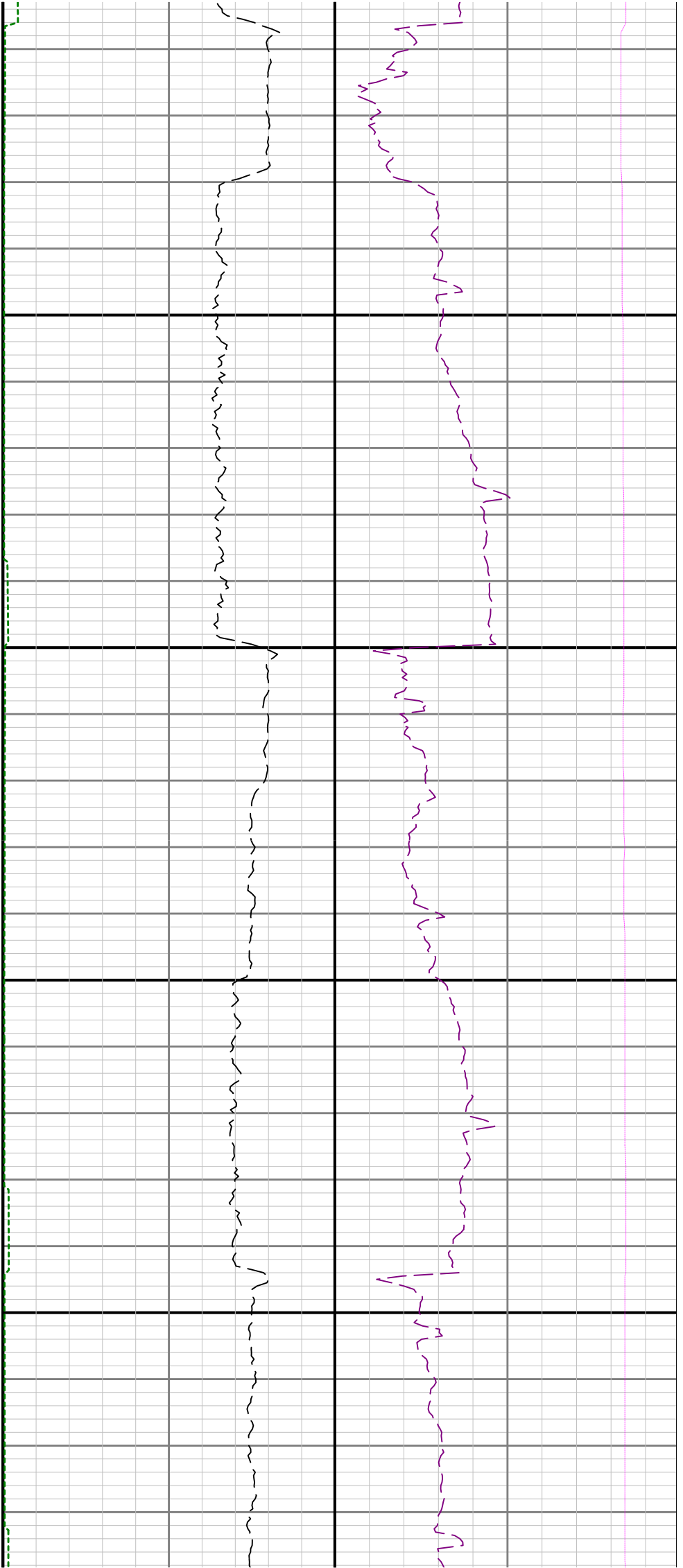

14300

14400

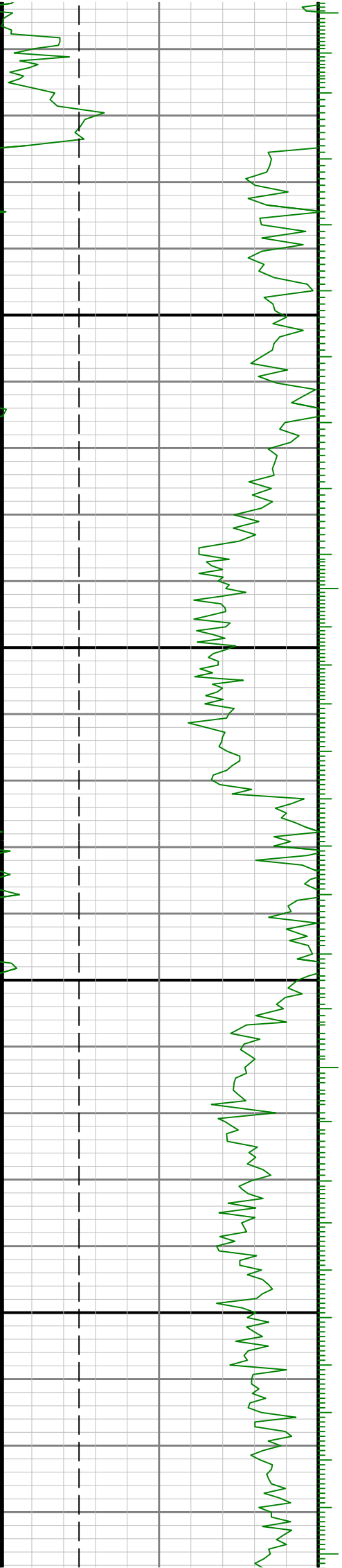

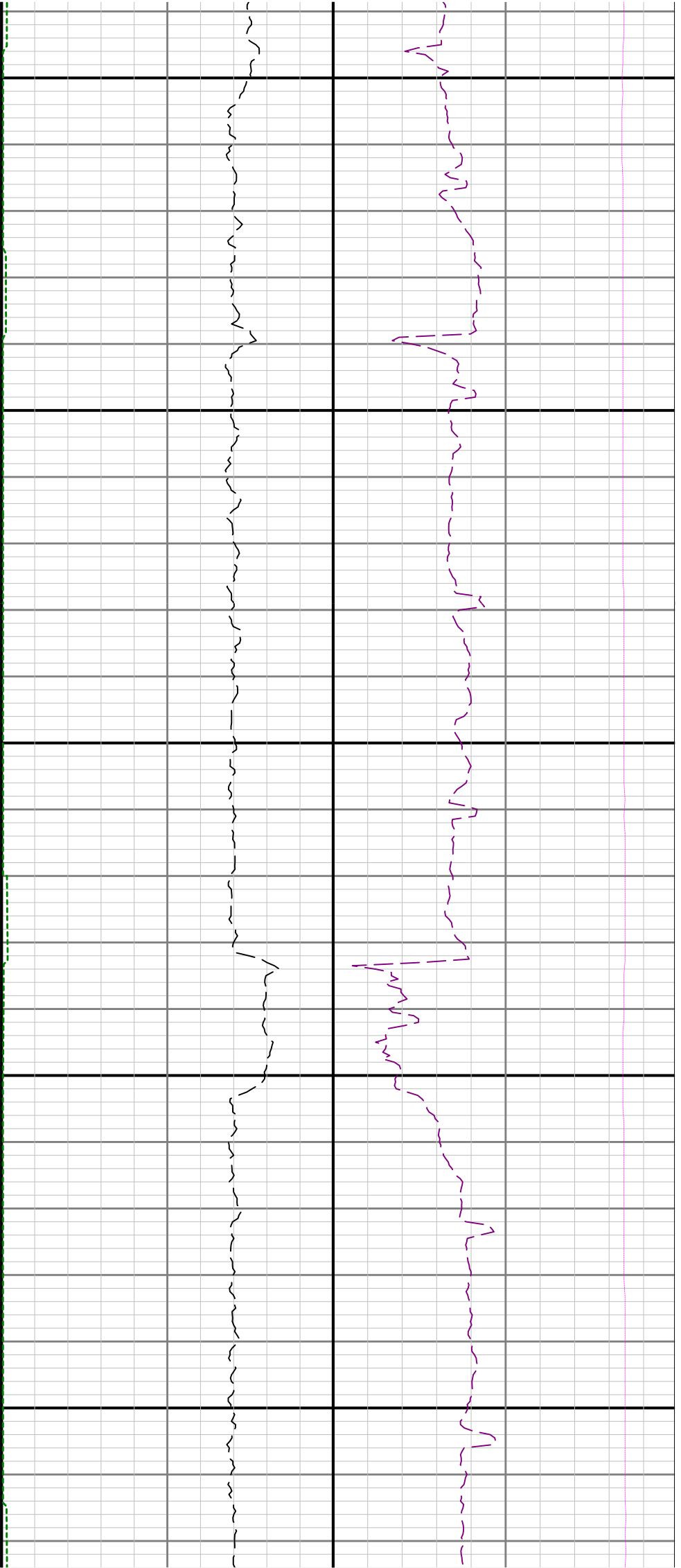

14500

14600

